

Key

- Proposed OHL Alignment
- Proposed Steel Lattice Tower
- Limit of Deviation (OHL / Underground Cable)
- Existing 132 kV OHL to be Dismantled (Steel Lattice)
- Existing Access Track to be Upgraded
- New Permanent Access Track (construction type to be determined)
- New Temporary Access Track
- New Temporary Spur to Towers
- Limit of Deviation (Access Tracks)
- 250m Study Area

Bedrock Geology within Study Area

Silurian

- North Britain Siluro-Devonian Calc-Alkaline Dyke Suite
- Ratagain Plutonic Complex

Cambrian

- Pre-Caledonian And/Or Caledonian Minor Intrusion Suite

Period Not Defined

- Lower Morar Psammite Formation Psammite
- Lower Morar Psammite Formation Pelite
- Morar Group Psammite
- Morar Group Pelite
- Lower Morar Psammite Formation Psammite Migmatitic
- Morar Group Psammite and Sempelite
- Loch Duich Gneisses
- Lewisian Complex

Reproduced by permission of Ordnance Survey on behalf of HMSO. Crown copyright and database right 2022 all rights reserved. Ordnance Survey Licence number EL273236. Contains British Geological Survey Materials © NERC 2022

Project No: LT91
Project: Skye Reinforcement Project
EIA Report

Title: Figure V2-7.2
Bedrock Geology
Map 15 - Section 4

Drawn by: AA Date: 05/09/2022

Drawing: 04707.00020.0106.0

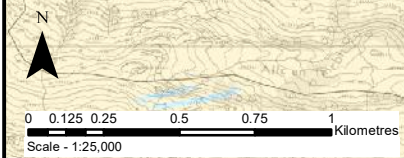

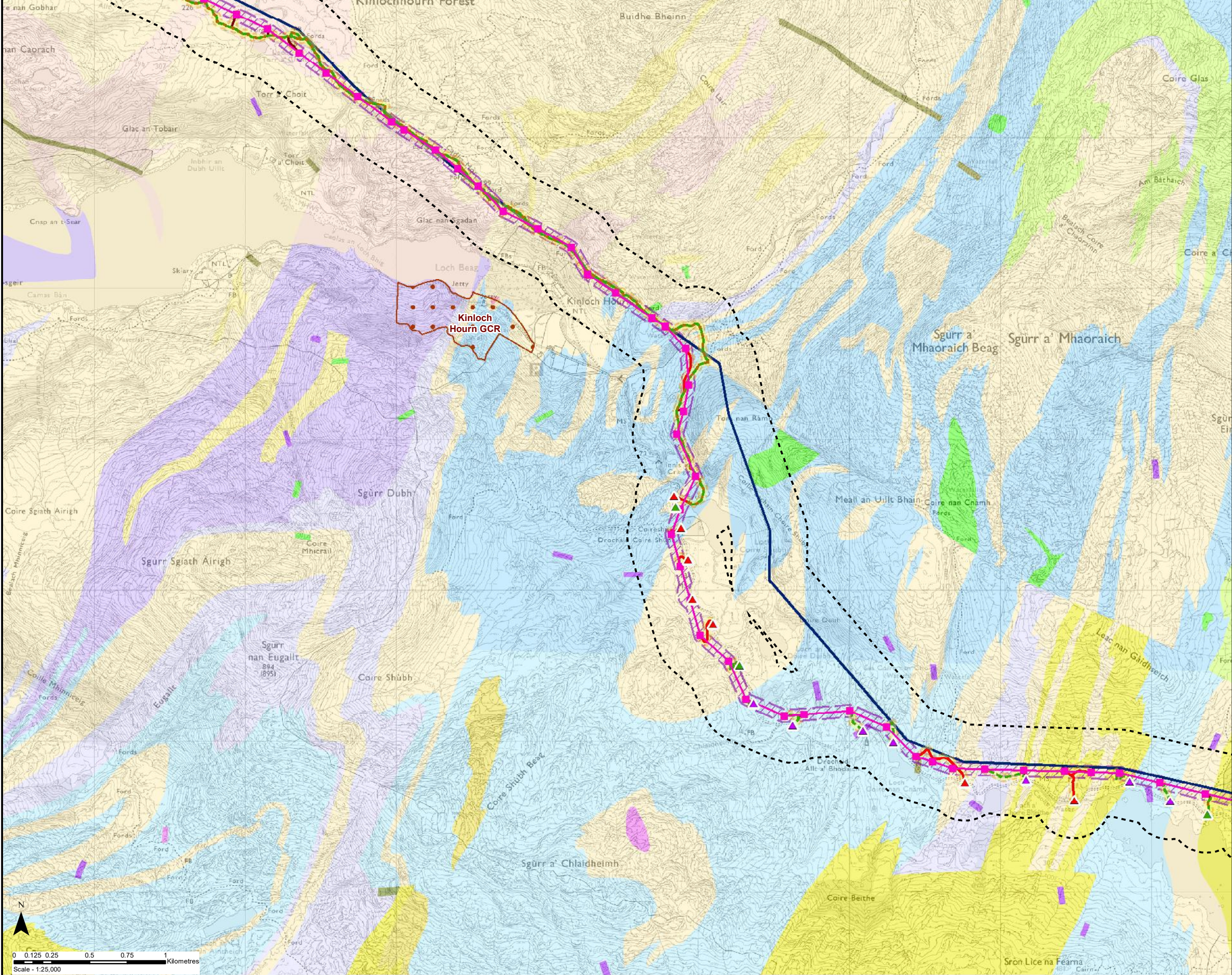

- Key**
- Proposed OHL Alignment
 - Proposed Steel Lattice Tower
 - Limit of Deviation (OHL / Underground Cable)
 - Existing 132 kV OHL to be Dismantled (Steel Lattice)
 - Existing Access Track to be Upgraded
 - New Permanent Access Track (construction type to be determined)
 - - - New Temporary Access Track
 - New Temporary Spur to Towers
 - ▲ Existing Bellmouth
 - ▲ New Bellmouth
 - ▲ Temporary Bellmouth
 - Limit of Deviation (Access Tracks)
 - 250m Study Area
 - Geological Conservation Review Site (GCR)
- Bedrock Geology within Study Area**
- Silurian**
- Argyll And Northern Highlands Granitic
- Cambrian**
- Pre-Caledonian And/Or Caledonian Minor Intrusion Suite
- Period Not Defined**
- Beinn An Tuim Striped Formation
 - Lochailort Pelite Formation Psammite
 - Lochailort Pelite Formation Pelite and Subordinate Psammite
 - Beinn An Tuim Striped Formation Psammite and Pelite
 - Lower Morar Psammite Formation Psammite
 - Morar Group Semipelite
 - Morar Group Psammite
 - Glenfinnan Group Semipelite
 - Glenfinnan Group Psammite
 - Morar Group Psammite and Semipelite
 - Lochailort Pelite Formation Pelite
 - Glenfinnan Group Pelite and Semipelite

Reproduced by permission of Ordnance Survey on behalf of HMSO.
Crown copyright and database right 2022 all rights reserved.
Ordnance Survey Licence number EL273236.
Contains British Geological Survey Materials © NERC 2022

Project No: LT91
Project: Skye Reinforcement Project
EIA Report

Title: Figure V2-7.2
Bedrock Geology
Map 16 - Section 4

Drawn by: AA Date: 05/09/2022

Drawing: 04707.00020.0106.0

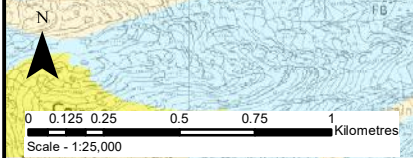

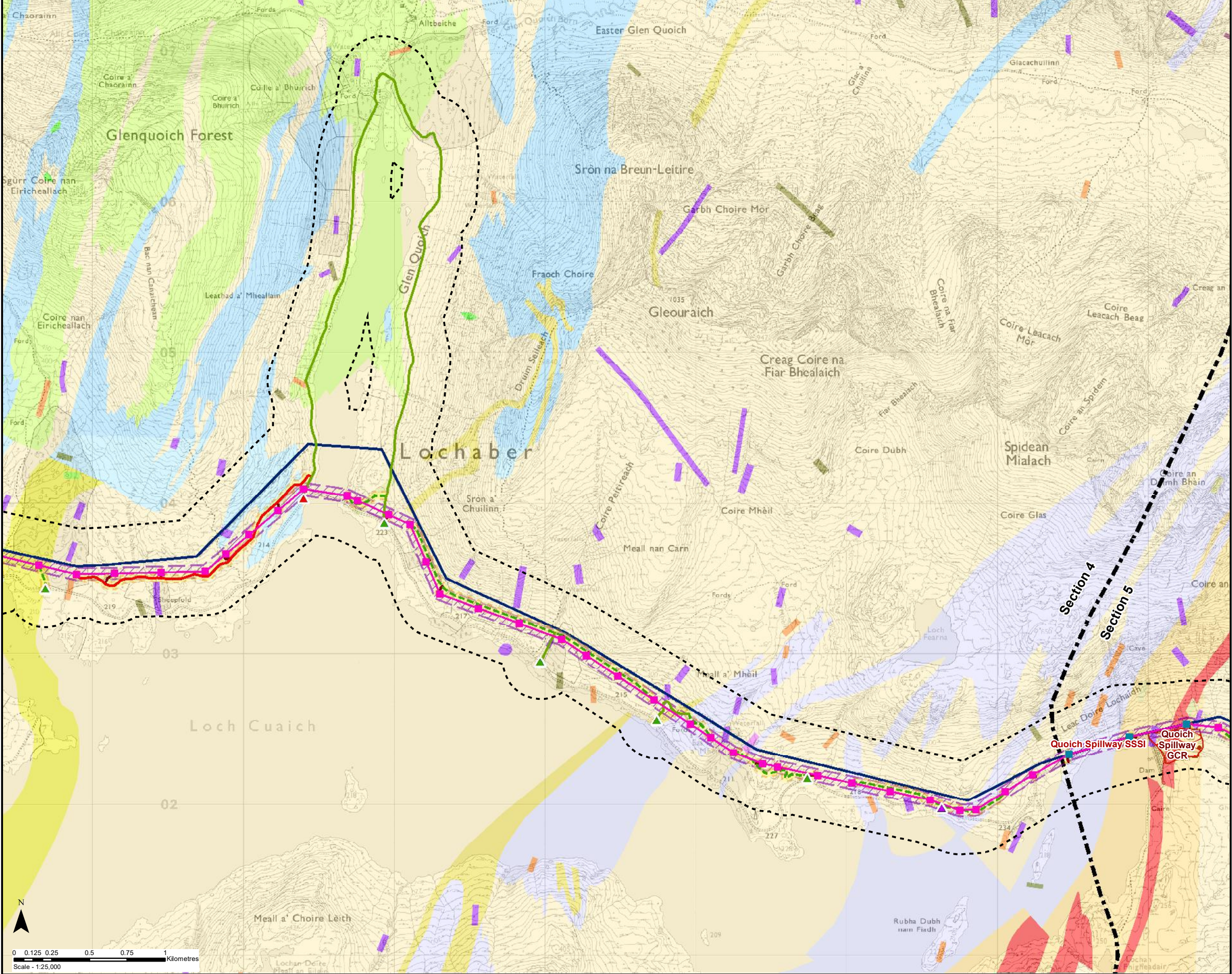

Key

- Proposed OHL Alignment
- Proposed Steel Lattice Tower
- Existing NeSTS Tower to be Retained
- Limit of Deviation (OHL / Underground Cable)
- Existing 132 kV OHL to be Dismantled (Steel Lattice)
- Existing Access Track
- New Permanent Access Track (construction type to be determined)
- New Temporary Access Track
- New Temporary Spur to Towers
- ▲ Existing Bellmouth
- ▲ New Bellmouth
- ▲ Temporary Bellmouth
- 250m Study Area
- Site of Special Scientific Interest (SSSI)
- Geological Conservation Review Site (GCR)

Bedrock Geology within Study Area

Silurian

- Argyll And Northern Highlands Granitic

Ordovician

- Scottish Highland Ordovician Minor Intrusion Suite
- Unnamed Metamorphosed Igneous Rocks, Caledonian

Period Not Defined

- Beinn An Tuim Striped Formation
- Beinn An Tuim Striped Formation
- Beinn An Tuim Striped Formation Psammite and Pelite
- Glenfinnan Group Pelite
- Lochailort Pelite Formation
- Upper Garry Psammite Formation
- Easter Glen Quoich Psammite
- West Highland Granite Gneiss Intrusion
- Loch Eil Group
- Reidh Psammite Formation

Reproduced by permission of Ordnance Survey on behalf of HMSO.
Crown copyright and database right 2022 all rights reserved.
Ordnance Survey Licence number EL273236.
Contains British Geological Survey Materials © NERC 2022

Project No: LT91
Project: Skye Reinforcement Project
EIA Report

Title: Figure V2-7.2
Bedrock Geology
Map 17 - Sections 4 & 5

Drawn by: AA Date: 05/09/2022

Drawing: 04707.00020.0106.0

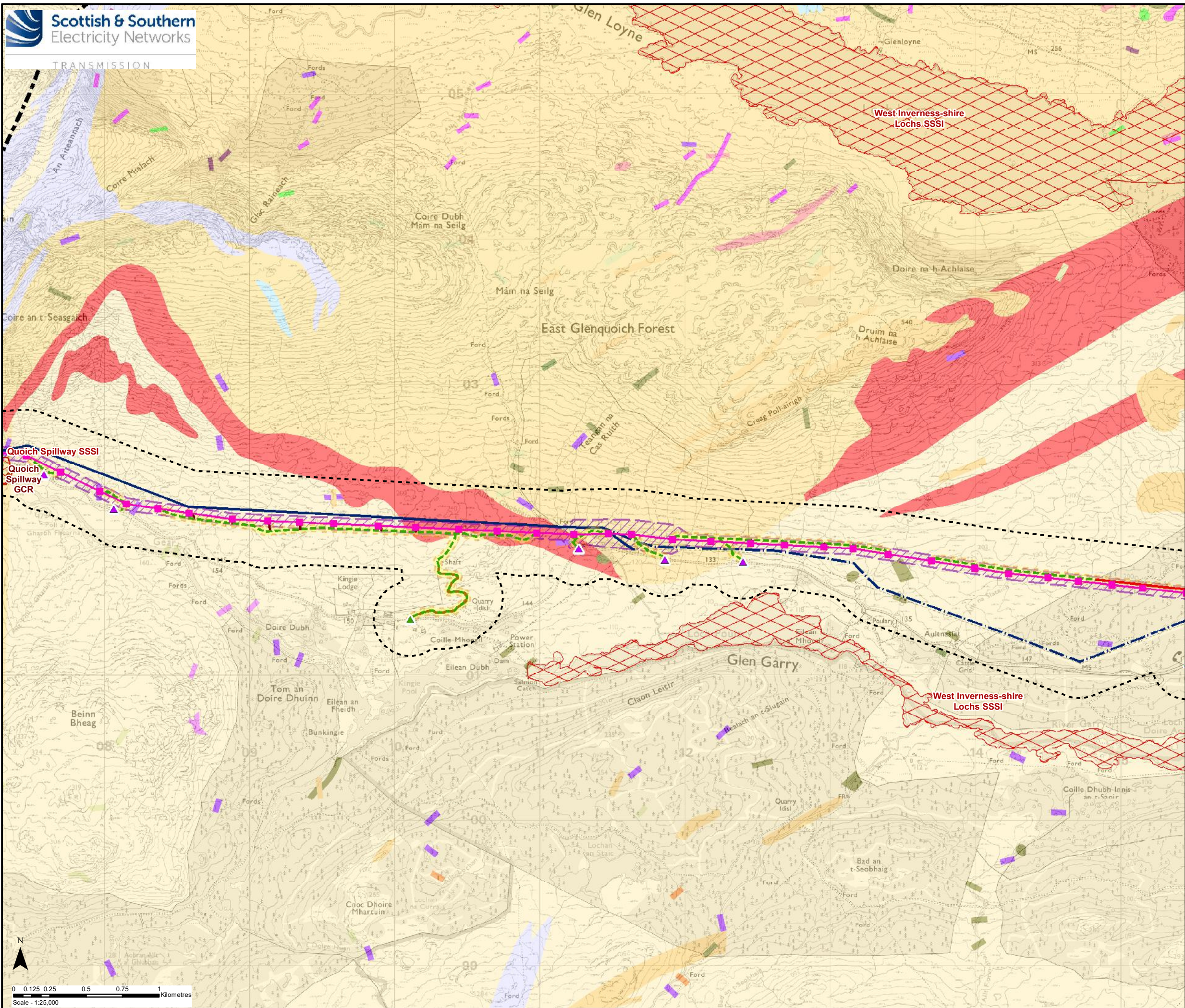

Key

- Proposed OHL Alignment
- Proposed Steel Lattice Tower
- Limit of Deviation (OHL / Underground Cable)
- Existing 132 kV OHL to be Dismantled (Steel Lattice)
- Existing 132 kV OHL to be Dismantled (Wood Pole)
- Existing Access Track to be Upgraded
- New Permanent Access Track (construction type to be determined)
- New Temporary Access Track
- New Temporary Spur to Towers
- ▲ Existing Bellmouth
- ▲ Temporary Bellmouth
- Limit of Deviation (Access Tracks)
- 250m Study Area
- Site of Special Scientific Interest (SSSI)
- Geological Conservation Review Site (GCR)

Bedrock Geology within Study Area

Silurian

- Argyll And Northern Highlands Granitic

Ordovician

- Unnamed Metamorphosed Igneous Rocks, Caledonian

Period Not Defined

- Upper Garry Psammite Formation
- West Highland Granite Gneiss Intrusion
- Loch Eil Group

Reproduced by permission of Ordnance Survey on behalf of HMSO. Crown copyright and database right 2022 all rights reserved. Ordnance Survey Licence number EL273236. Contains British Geological Survey Materials © NERC 2022

Project No: LT91
Project: Skye Reinforcement Project
EIA Report

Title: Figure V2-7.2
Bedrock Geology
Map 18 - Section 5

Drawn by: AA Date: 05/09/2022

Drawing: 04707.00020.0106.0

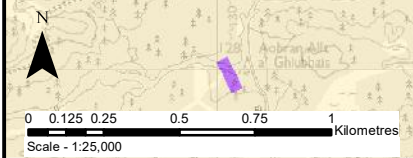

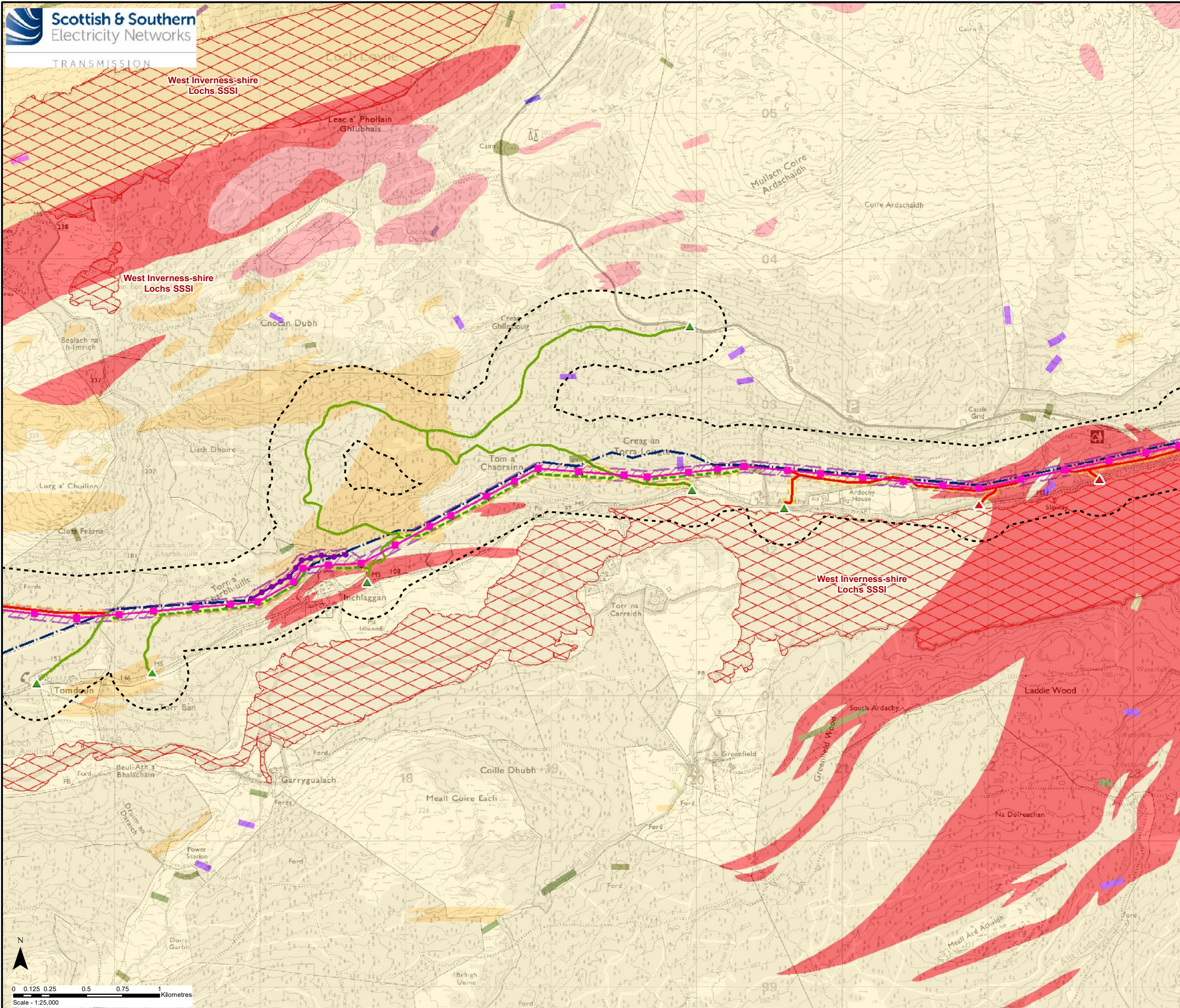

Key

- Proposed OHL Alignment
 - Temporary 132kV Diversion
 - Proposed Steel Lattice Tower
 - Temporary 132kV Diversion Poles
 - Limit of Deviation (OHL / Underground Cable)
 - Existing 132 kV OHL to be Dismantled (Wood Pole)
 - Existing Access Track
 - Existing Access Track to be Upgraded
 - New Permanent Access Track (construction type to be determined)
 - New Temporary Access Track
 - New Temporary Spur to Towers
 - ▲ Existing Bellmouth
 - ▲ New Bellmouth
 - Limit of Deviation (Access Tracks)
 - 250m Study Area
 - Site of Special Scientific Interest (SSSI)
- Bedrock Geology within Study Area**
- Carboniferous**
- Eil-Arkaig Dyke Swarm
- Silurian**
- Argyll And Northern Highlands Granitic
 - North Britain Siluro-Devonian Calc-Alkaline Dyke Suite
- Ordovician**
- Unnamed Metamorphosed Igneous Rocks, Caledonian
- Period Not Defined**
- Upper Garry Psammite Formation
 - West Highland Granite Gneiss Intrusion

Reproduced by permission of Ordnance Survey on behalf of HMSO.
Crown copyright and database right 2022 all rights reserved.
Ordnance Survey Licence number EL273236.
Contains British Geological Survey Materials © NERC 2022

Project No: LT91
Project: Skye Reinforcement Project
EIA Report

Title: Figure V2-7.2
Bedrock Geology
Map 19 - Section 5

Drawn by: AA Date: 05/09/2022

Drawing: 04707.00020.0106.0

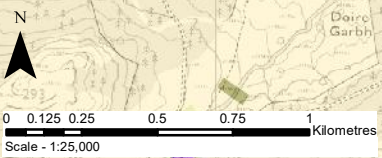

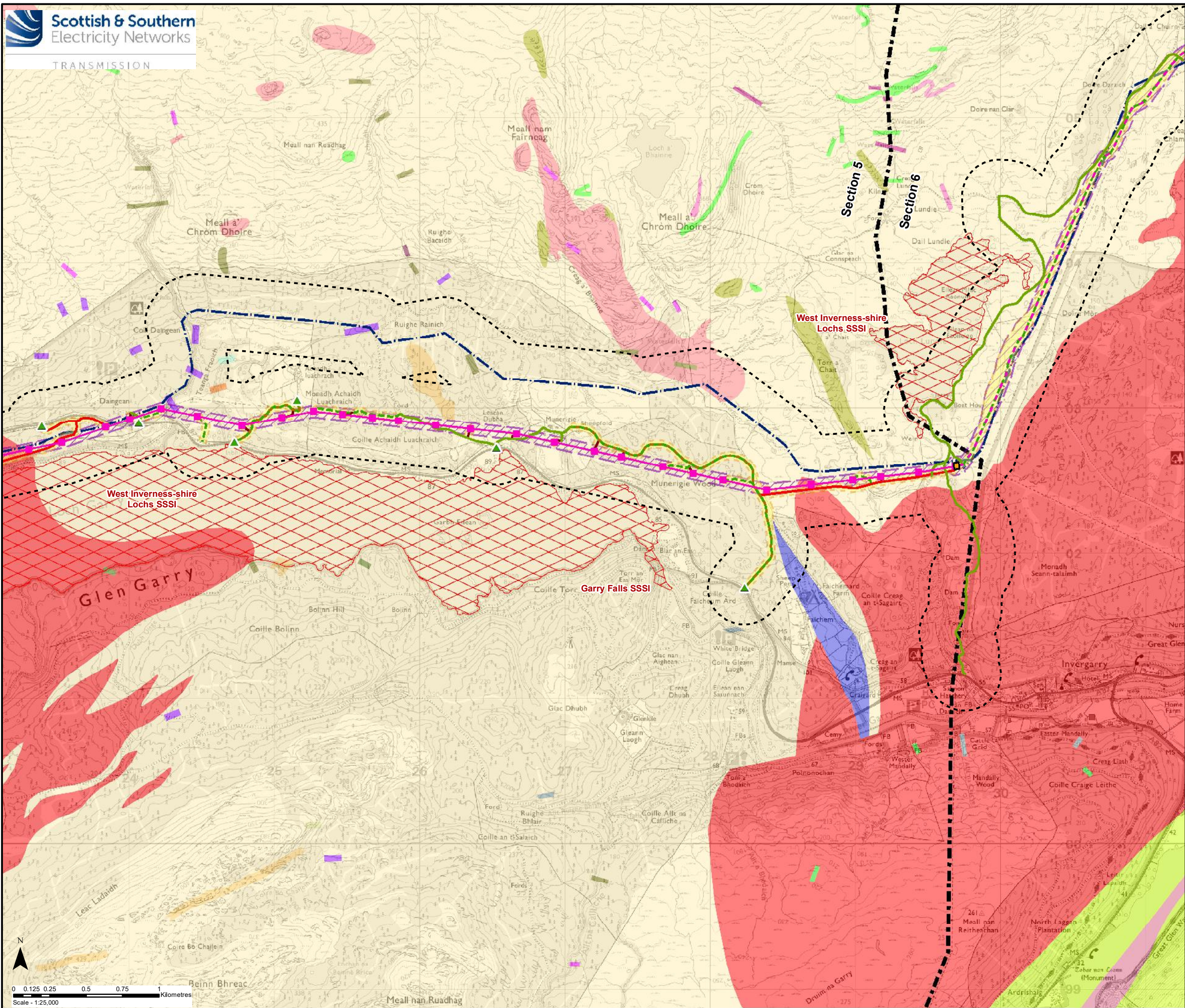

Key

- Proposed OHL Alignment
- - - Proposed Underground Cable
- Proposed Steel Lattice Tower
- ★ Horizontal Directional Drill (HDD) Location (Indicative)
- ▨ Limit of Deviation (OHL / Underground Cable)
- - - Existing 132 kV OHL to be Dismantled (Wood Pole)
- Existing Access Track
- Existing Access Track to be Upgraded
- New Permanent Access Track (construction type to be determined)
- - - New Temporary Access Track
- New Temporary Spur to Towers
- ▲ Existing Bellmouth
- ▨ Limit of Deviation (Access Tracks)
- ▨ Sealing End Compound
- 250m Study Area
- Site of Special Scientific Interest (SSSI)

Bedrock Geology within Study Area

Silurian

- ▨ Glen Garry Vein Complex
- ▨ Argyll And Northern Highlands Granitic
- ▨ Scottish Highland Siluro-Devonian Calc-Alkaline Minor Intrusion Suite (Other Than Dykes)

Period Not Defined

- ▨ Upper Garry Psammite Formation
- ▨ West Highland Granite Gneiss Intrusion
- ▨ Tarvie Psammite Formation

Reproduced by permission of Ordnance Survey on behalf of HMSO.
 Crown copyright and database right 2022 all rights reserved.
 Ordnance Survey Licence number EL273236.
 Contains British Geological Survey Materials © NERC 2022

Project No: LT91
 Project: Skye Reinforcement Project
 EIA Report

Title: Figure V2-7.2
 Bedrock Geology
 Map 20 - Sections 5 & 6

Drawn by: AA Date: 05/09/2022

Drawing: 04707.00020.0106.0

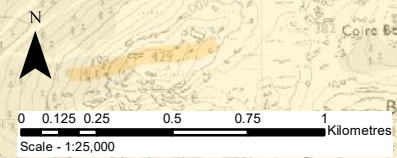

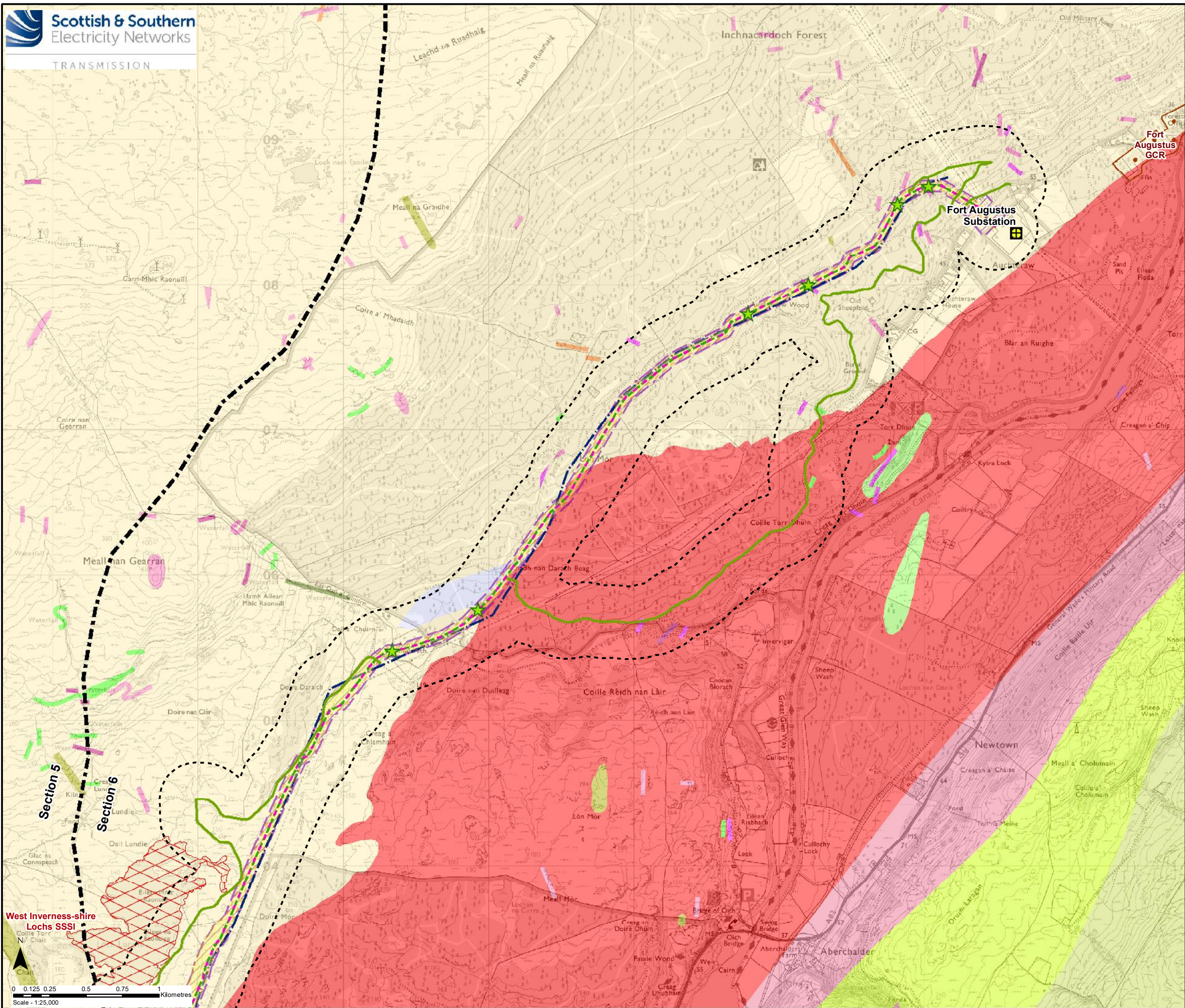

Key

- Proposed OHL Alignment
- - - Proposed Underground Cable
- ★ Horizontal Directional Drill (HDD) Location (Indicative)
- Limit of Deviation (OHL / Underground Cable)
- Existing 132 kV OHL to be Dismantled (Wood Pole)
- Existing Access Track
- New Temporary Access Track
- Limit of Deviation (Access Tracks)
- + Existing Substation
- 250m Study Area
- / Site of Special Scientific Interest (SSSI)
- Geological Conservation Review Site (GCR)

Bedrock Geology within Study Area

Silurian

- Glen Garry Vein Complex
- North Britain Siluro-Devonian Calc-Alkaline Dyke Suite
- Glen Moriston Vein Complex

Period Not Defined

- Unnamed Igneous Intrusion, Pre-Caledonian
- West Highland Granite Gneiss Intrusion
- Tarvie Psammite Formation

Reproduced by permission of Ordnance Survey on behalf of HMSO.
 Crown copyright and database right 2022 all rights reserved.
 Ordnance Survey Licence number EL273236.
 Contains British Geological Survey Materials © NERC 2022

Project No: LT91
 Project: Skye Reinforcement Project
 EIA Report

Title: Figure V2-7.2
 Bedrock Geology
 Map 21 - Section 6

Drawn by: AA Date: 05/09/2022

Drawing: 04707.00020.0106.0