

Key

- Proposed OHL Alignment
- ⋯ Proposed Underground Cable

Crown copyright and database right 2022 all rights reserved.
Ordnance Survey Licence number EL273236.

Project No: LT91
Project: Skye Reinforcement Project
EIA Report

Title: Figure V2-7.4
Peat Depth
Overview

Drawn by: AA Date: 05/09/2022

Drawing: 04707.00020.0108.0



0 2.25 4.5 9 13.5 18
Kilometres
Scale = 1:400,000

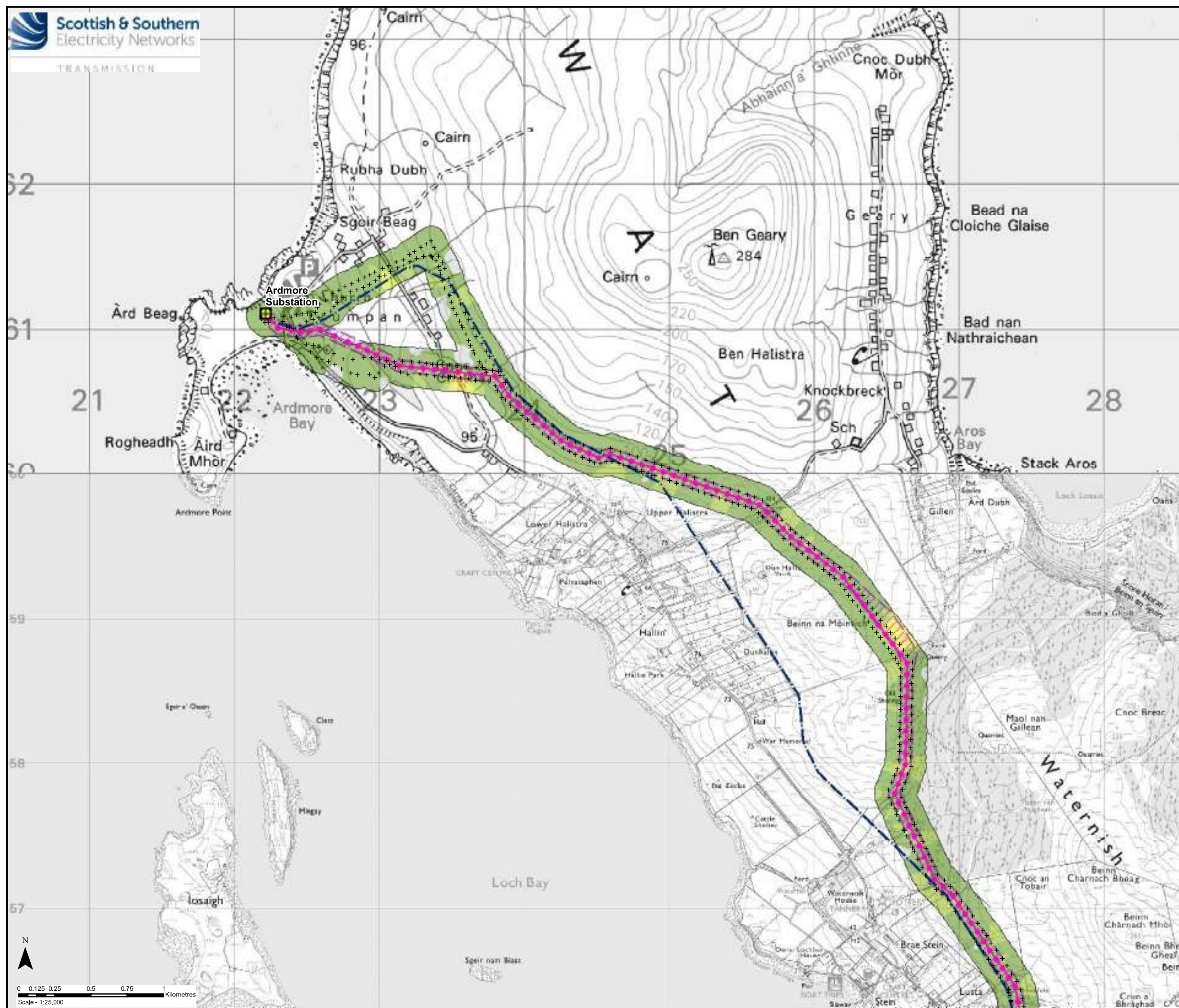

Key

- Proposed OHL Alignment
- Proposed Wood Pole (H Pole)
- Limit of Deviation (OHL / Underground Cable)
- Existing 132 kV OHL to be Dismantled (Wood Pole)
- Existing Substation
- + Peat Probe

Peat Depth (m)

- 0
- 0 - 0.5
- 0.5 - 1
- 1 - 1.5
- 1.5 - 2
- 2 - 2.5

Crown copyright and database right 2022 all rights reserved.
Ordnance Survey Licence number EL273236.

Project No:	LT91
Project:	Skye Reinforcement Project EIA Report
Title:	Figure V2-7.4 Peat Depth Map 1 - Section 0
Drawn by:	AA
Date:	05/09/2022
Drawing:	04707.00020.0108.0

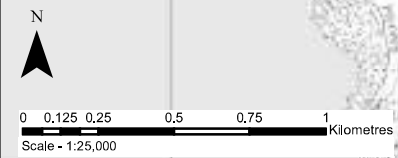

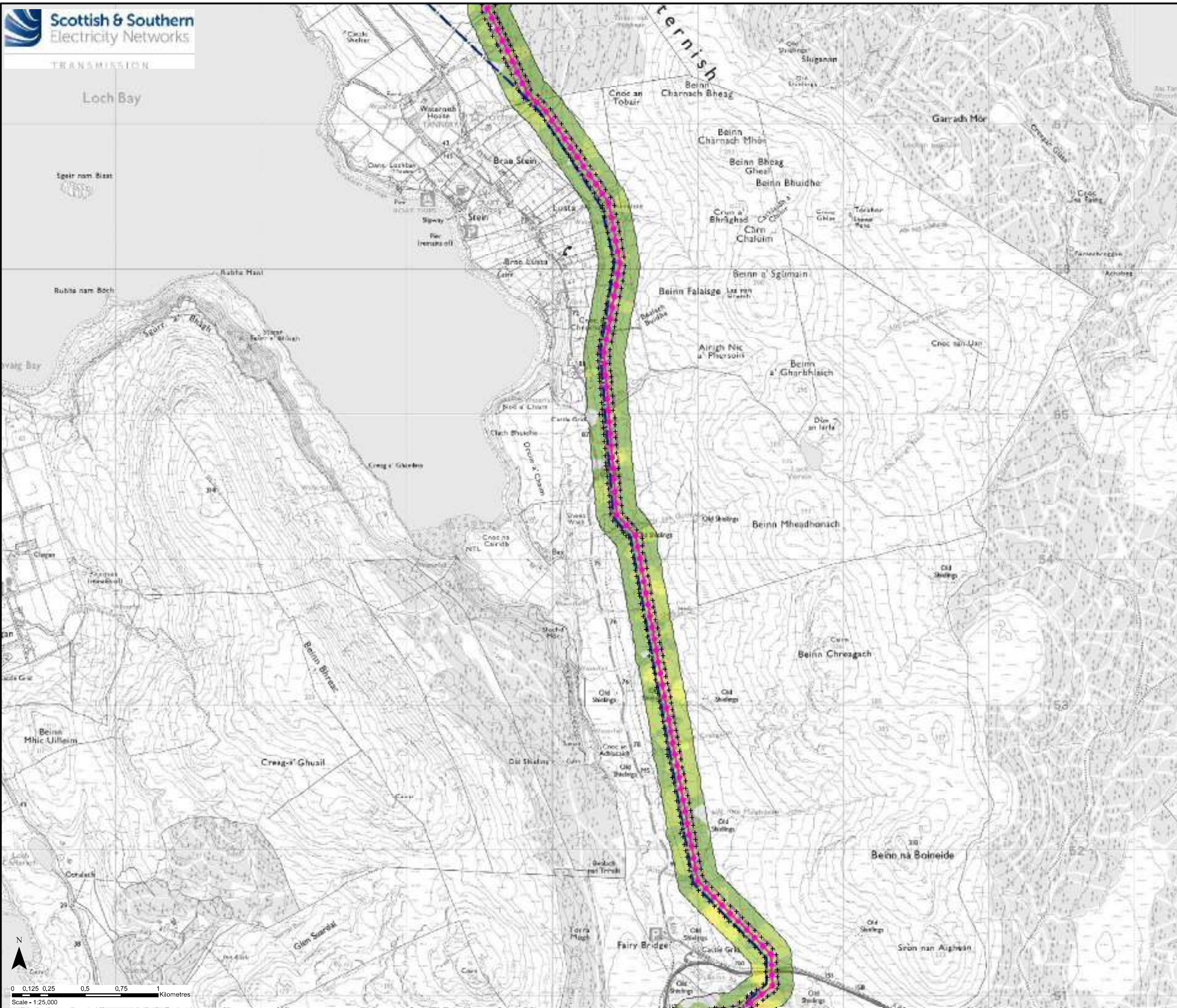

Key

- Proposed OHL Alignment
- Proposed Wood Pole (H Pole)
- Limit of Deviation (OHL / Underground Cable)
- Existing 132 kV OHL to be Dismantled (Wood Pole)
- +
 Peat Probe

Peat Depth (m)

- 0
- 0 - 0.5
- 0.5 - 1
- 1 - 1.5
- 1.5 - 2
- 2 - 2.5

Crown copyright and database right 2022 all rights reserved.
Ordnance Survey Licence number EL273236.

Project No: LT91

Project: Skye Reinforcement Project
EIA Report

Title: Figure V2-7.4
Peat Depth
Map 2 - Section 0

Drawn by: AA Date: 05/09/2022

Drawing: 04707.00020.0108.0



0 0.125 0.25 0.5 0.75 1
Kilometres
Scale: 1:25,000

Isle of Skye

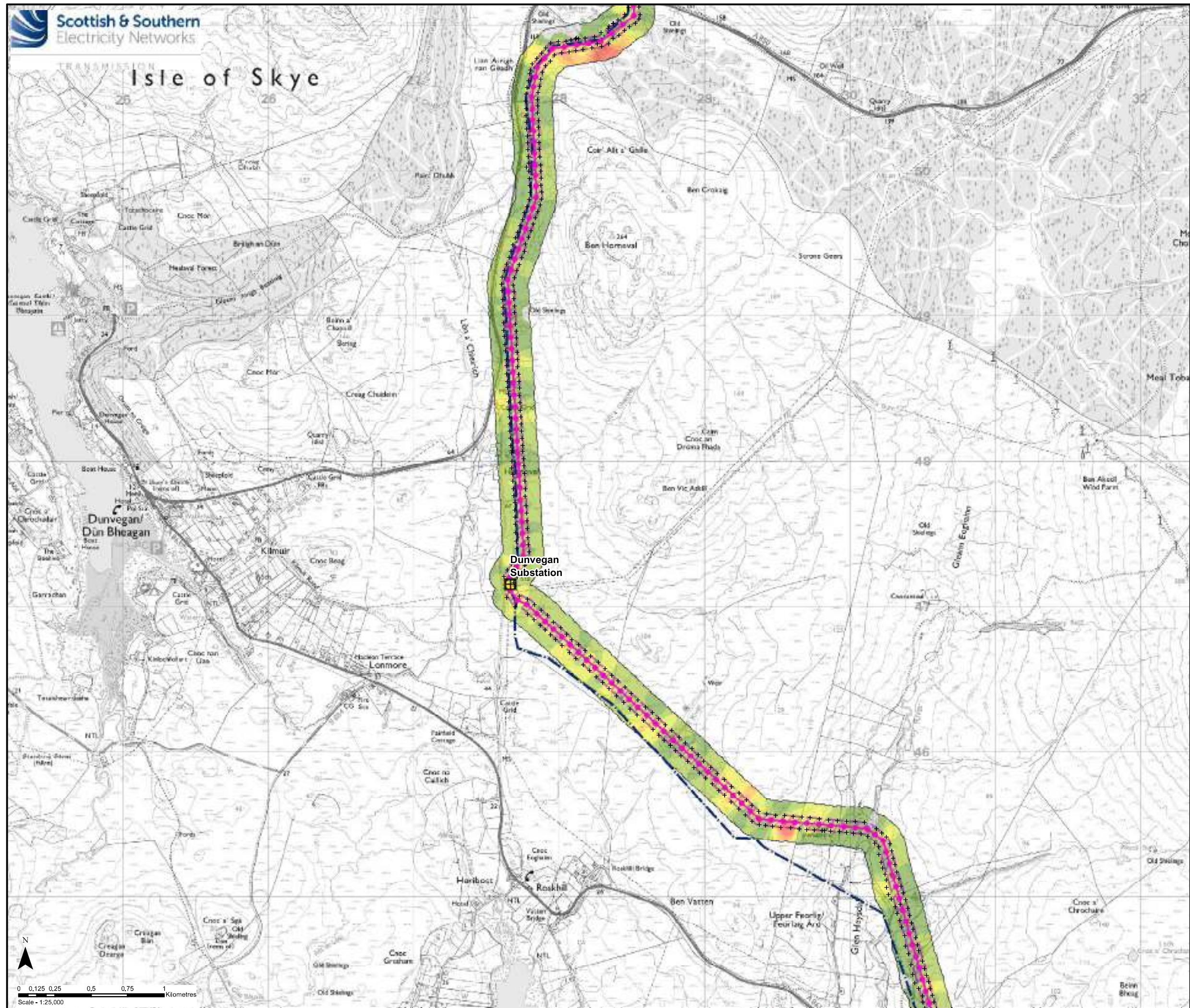

Key

- Proposed OHL Alignment
- Proposed Wood Pole (H Pole)
- Limit of Deviation (OHL / Underground Cable)
- Existing 132 kV OHL to be Dismantled (Wood Pole)
- + Existing Substation
- + Peat Probe

Peat Depth (m)

- 0
- 0 - 0.5
- 0.5 - 1
- 1 - 1.5
- 1.5 - 2
- 2 - 2.5
- 2.5 - 3
- >3

Crown copyright and database right 2022 all rights reserved.
Ordnance Survey Licence number EL273236.

Project No: LT91
Project: Skye Reinforcement Project
EIA Report

Title: Figure V2-7.4
Peat Depth
Map 3 - Section 0

Drawn by: AA Date: 05/09/2022

Drawing: 04707.00020.0108.0

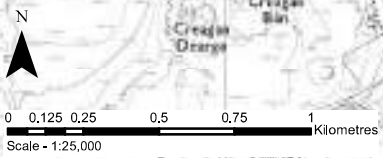

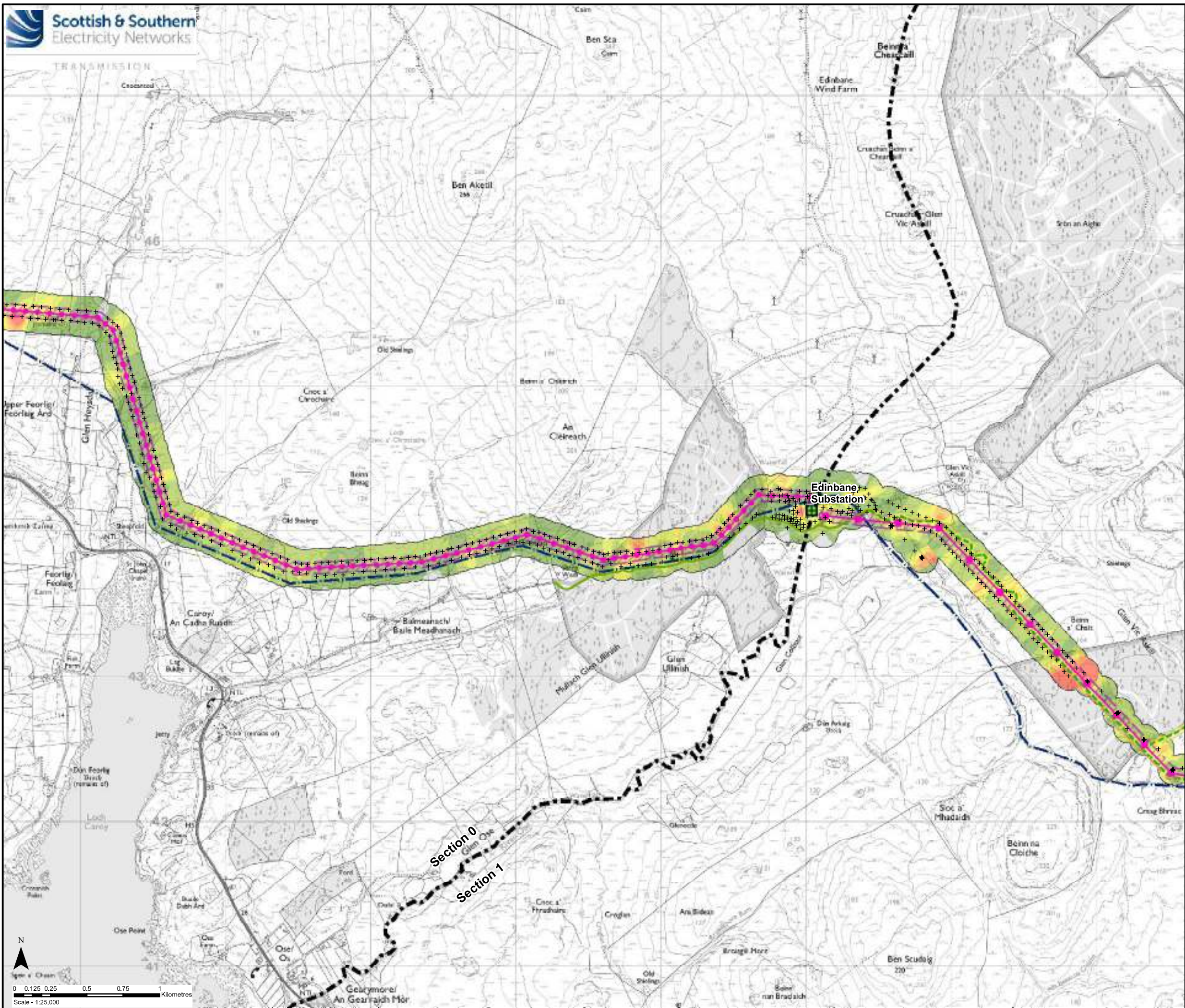

Key

- Proposed OHL Alignment
- Proposed Wood Pole (H Pole)
- Proposed Steel Lattice Tower
- Limit of Deviation (OHL / Underground Cable)
- Existing 132 kV OHL to be Dismantled (Wood Pole)
- Existing Access Track
- - - New Temporary Access Track
- New Temporary Spur to Towers
- Limit of Deviation (Access Tracks)
- + Existing Substation to be Extended (separate application)
- + Peat Probe

Peat Depth (m)

- 0
- 0 - 0.5
- 0.5 - 1
- 1 - 1.5
- 1.5 - 2
- 2 - 2.5
- 2.5 - 3
- >3

Crown copyright and database right 2022 all rights reserved.
Ordnance Survey Licence number EL273236.

Project No:	LT91
Project:	Skye Reinforcement Project EIA Report
Title:	Figure V2-7.4 Peat Depth Map 4 - Sections 0 & 1
Drawn by:	AA
Date:	05/09/2022
Drawing:	04707.00020.0108.0

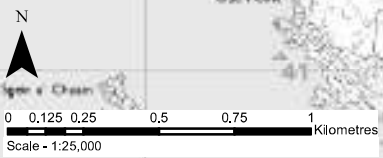

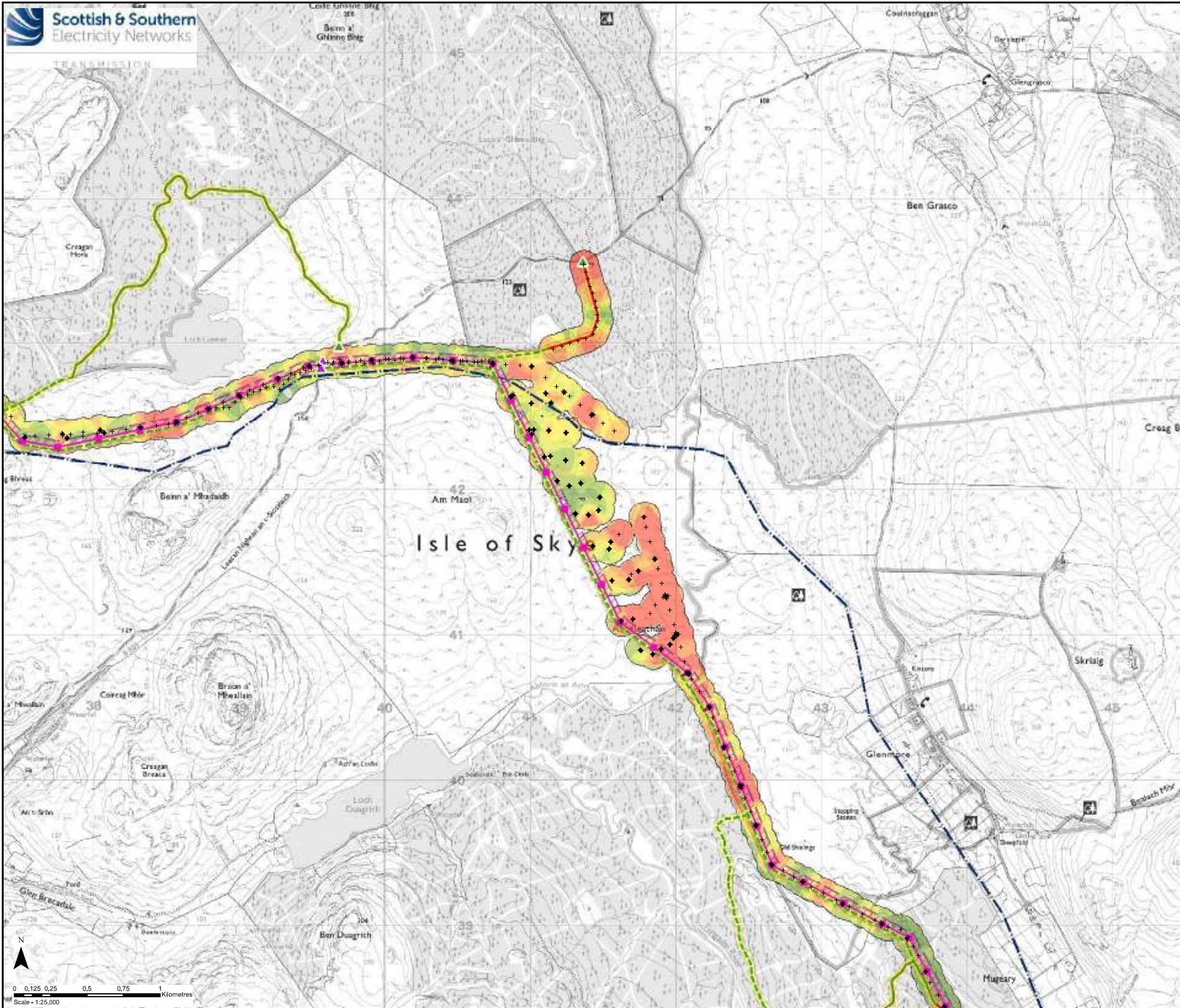

- Key**
- Proposed OHL Alignment
 - Proposed Steel Lattice Tower
 - Limit of Deviation (OHL / Underground Cable)
 - - - Existing 132 kV OHL to be Dismantled (Wood Pole)
 - Existing Access Track to be Upgraded
 - New Permanent Access Track (construction type to be determined)
 - - - New Temporary Access Track
 - New Temporary Spur to Towers
 - ▲ Existing Bellmouth
 - ▲ Temporary Bellmouth
 - Limit of Deviation (Access Tracks)
 - + Peat Probe

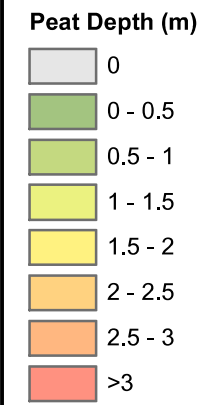

Crown copyright and database right 2022 all rights reserved.
Ordnance Survey Licence number EL273236.

Project No: LT91
Project: Skye Reinforcement Project
EIA Report

Title: Figure V2-7.4
Peat Depth
Map 5 - Section 1

Drawn by: AA Date: 05/09/2022

Drawing: 04707.00020.0108.0

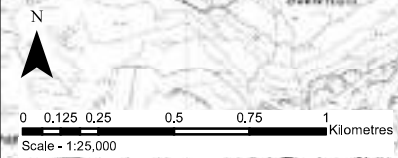

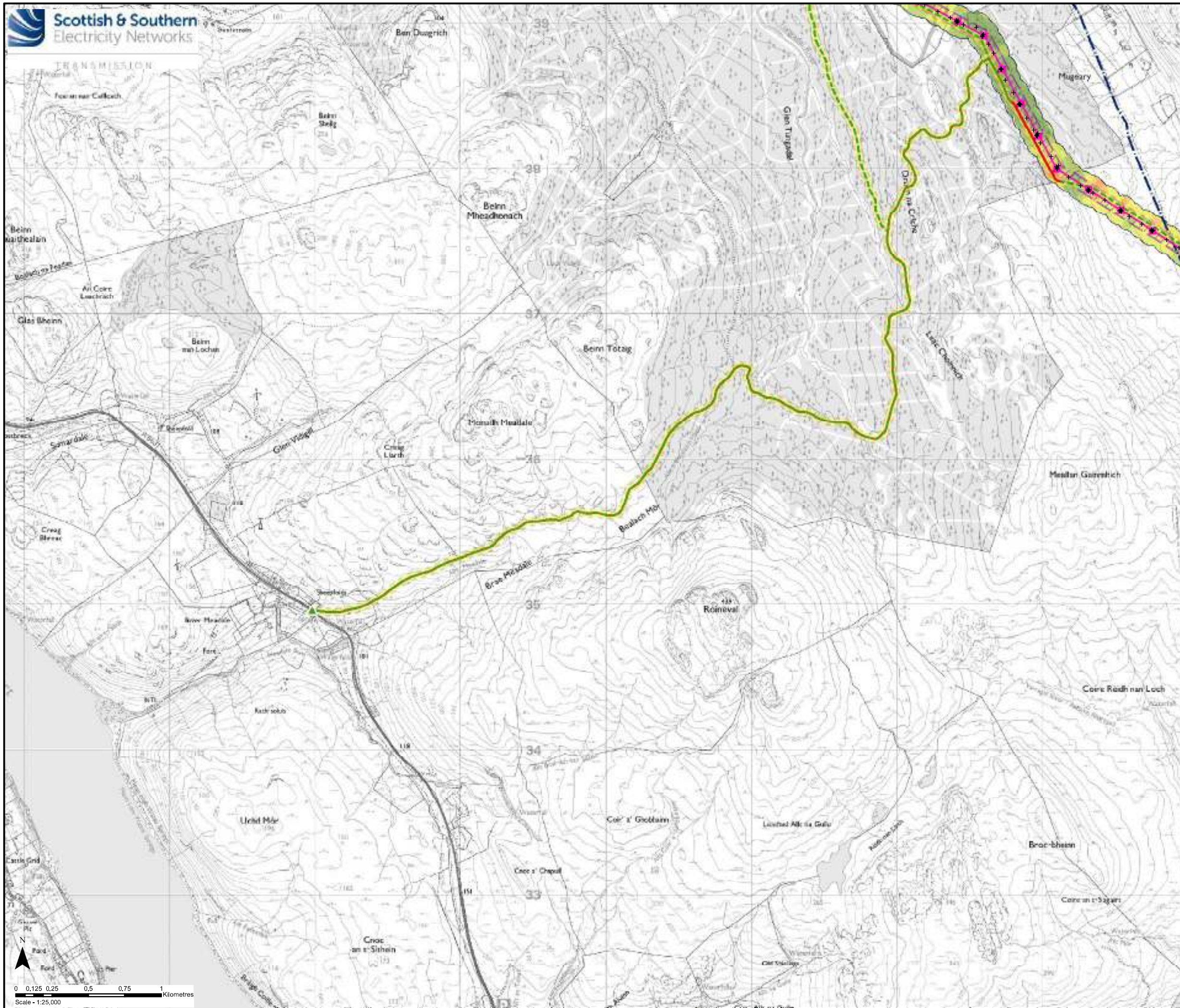

- Key**
- Proposed OHL Alignment
 - Proposed Steel Lattice Tower
 - Limit of Deviation (OHL / Underground Cable)
 - Existing 132 kV OHL to be Dismantled (Wood Pole)
 - Existing Access Track to be Upgraded
 - New Permanent Access Track (construction type to be determined)
 - New Temporary Access Track
 - New Temporary Spur to Towers
 - ▲ Existing Bellmouth
 - Limit of Deviation (Access Tracks)
 - +
 Peat Probe

- Peat Depth (m)**
- 0 - 0.5
 - 0.5 - 1
 - 1 - 1.5
 - 1.5 - 2
 - 2 - 2.5
 - 2.5 - 3
 - >3

Crown copyright and database right 2022 all rights reserved.
Ordnance Survey Licence number EL273236.

Project No: LT91
Project: Skye Reinforcement Project
EIA Report

Title: Figure V2-7.4
Peat Depth
Map 6 - Section 1

Drawn by: AA Date: 05/09/2022

Drawing: 04707.00020.0108.0

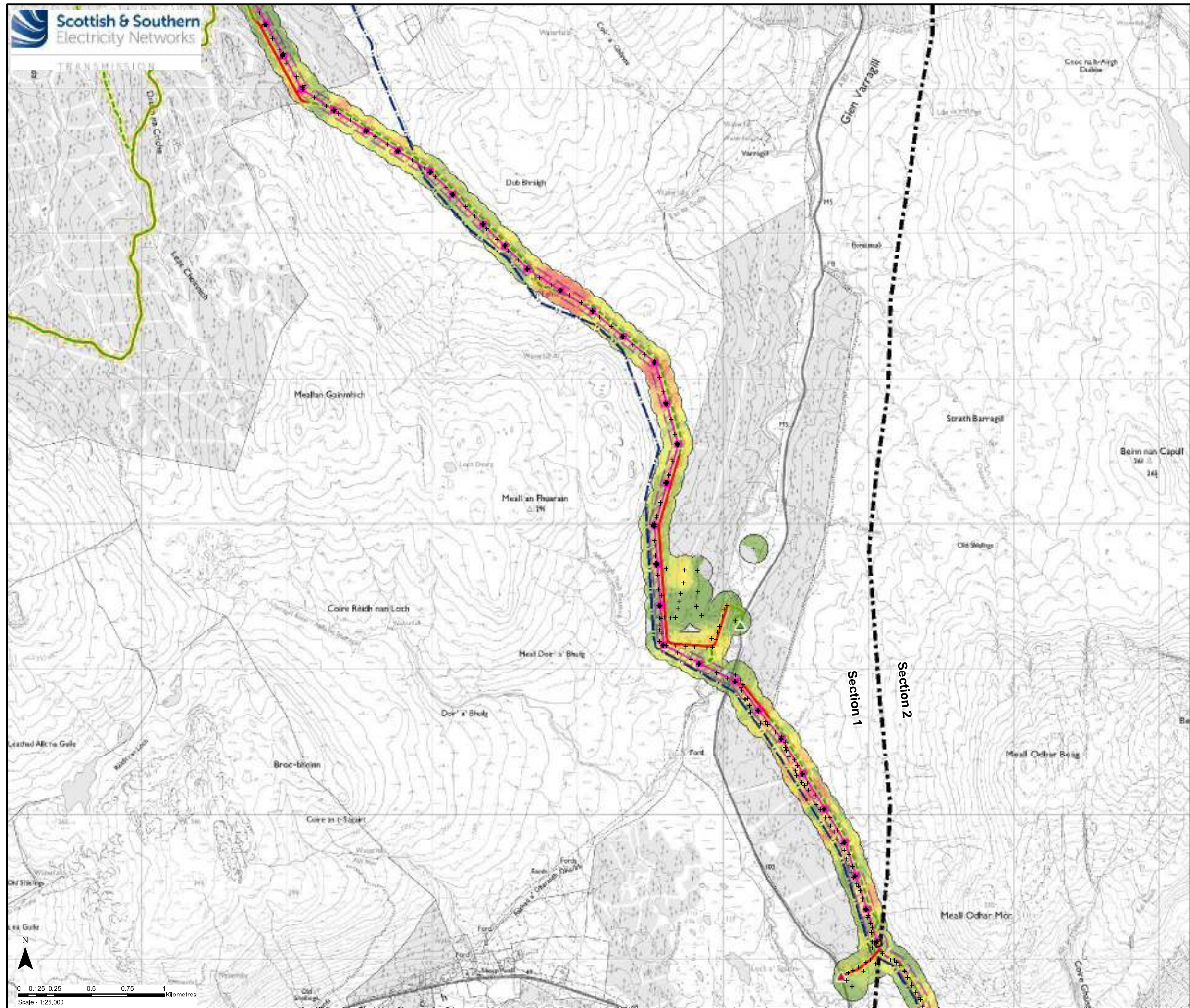

Key

- Proposed OHL Alignment
- - - Proposed Underground Cable
- Proposed Steel Lattice Tower
- Limit of Deviation (OHL / Underground Cable)
- Existing 132 kV OHL to be Dismantled (Wood Pole)
- Existing Access Track
- Existing Access Track to be Upgraded
- New Permanent Access Track (construction type to be determined)
- - - New Temporary Access Track
- New Temporary Spur to Towers
- ▲ Existing Bellmouth
- ▲ New Bellmouth
- Limit of Deviation (Access Tracks)
- Sealing End Compound
- + Peat Probe

Peat Depth (m)

- 0
- 0 - 0.5
- 0.5 - 1
- 1 - 1.5
- 1.5 - 2
- 2 - 2.5
- 2.5 - 3
- >3

Crown copyright and database right 2022 all rights reserved.
Ordnance Survey Licence number EL273236.

Project No:	LT91
Project:	Skye Reinforcement Project EIA Report
Title:	Figure V2-7.4 Peat Depth Map 7 - Sections 1 & 2
Drawn by:	AA
Date:	05/09/2022
Drawing:	04707.00020.0108.0

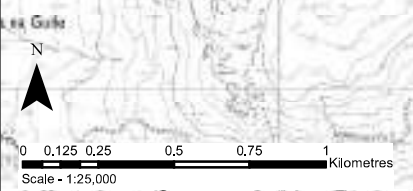

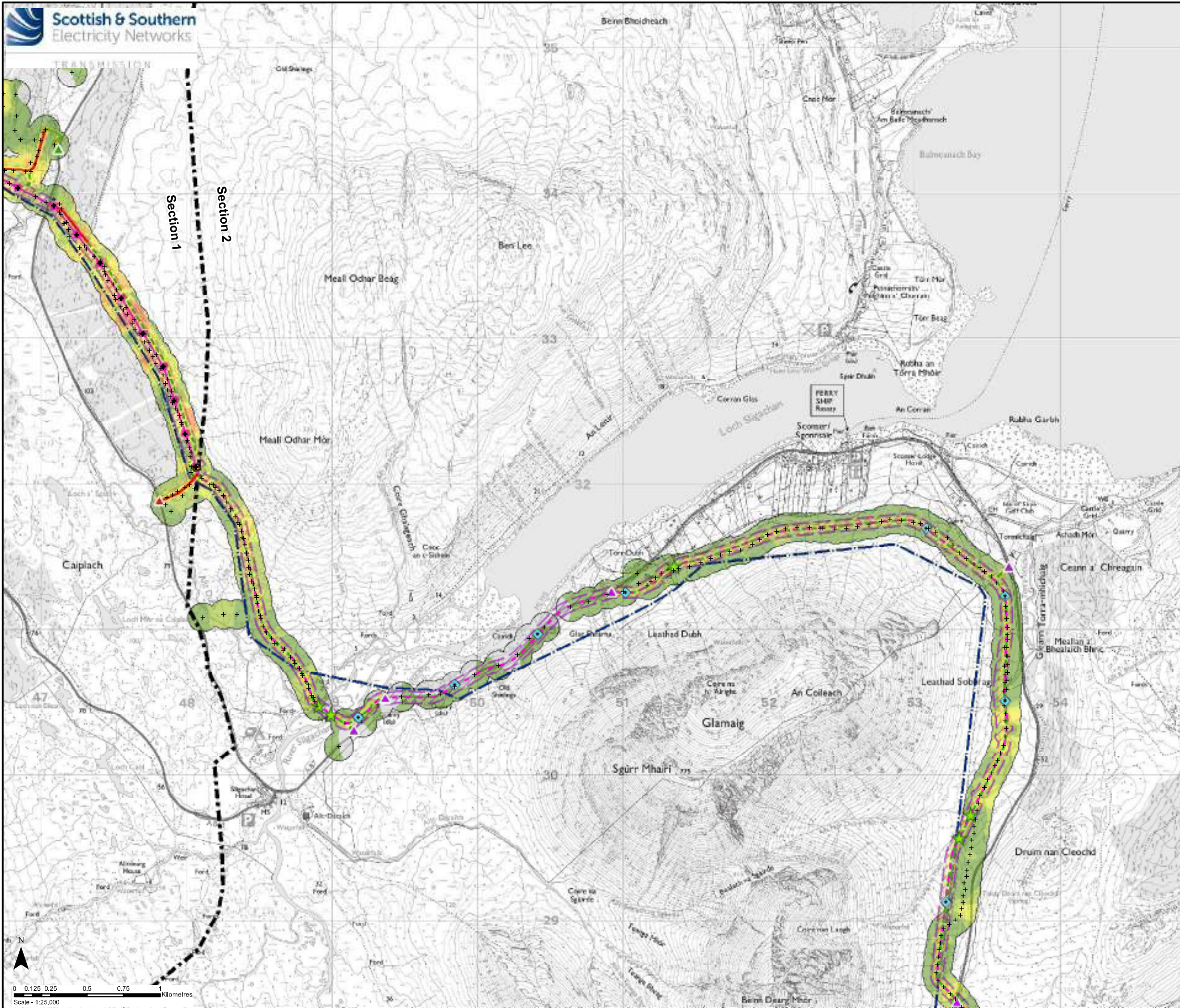

Key

- Proposed OHL Alignment
- - - Proposed Underground Cable
- Proposed Steel Lattice Tower
- ◆ Indicative Cable Link Box
- ★ Horizontal Directional Drill (HDD) Location (Indicative)
- Limit of Deviation (OHL / Underground Cable)
- - - Existing 132 kV OHL to be Dismantled (Wood Pole)
- Existing Access Track
- New Permanent Access Track (construction type to be determined)
- - - New Temporary Access Track
- New Temporary Spur to Towers
- ▲ Existing Bellmouth
- ▲ New Bellmouth
- ▲ Temporary Bellmouth
- Limit of Deviation (Access Tracks)
- Sealing End Compound
- +
 Peat Probe

Peat Depth (m)

- 0
- 0 - 0.5
- 0.5 - 1
- 1 - 1.5
- 1.5 - 2
- 2 - 2.5
- 2.5 - 3
- >3

Crown copyright and database right 2022 all rights reserved.
Ordnance Survey Licence number EL273236.

Project No:	LT91
Project:	Skye Reinforcement Project EIA Report
Title:	Figure V2-7.4 Peat Depth Map 8 - Sections 1 & 2
Drawn by:	AA
Date:	05/09/2022
Drawing:	04707.00020.0108.0

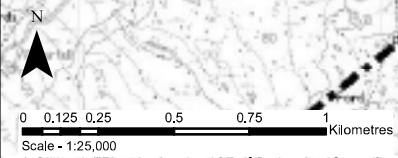

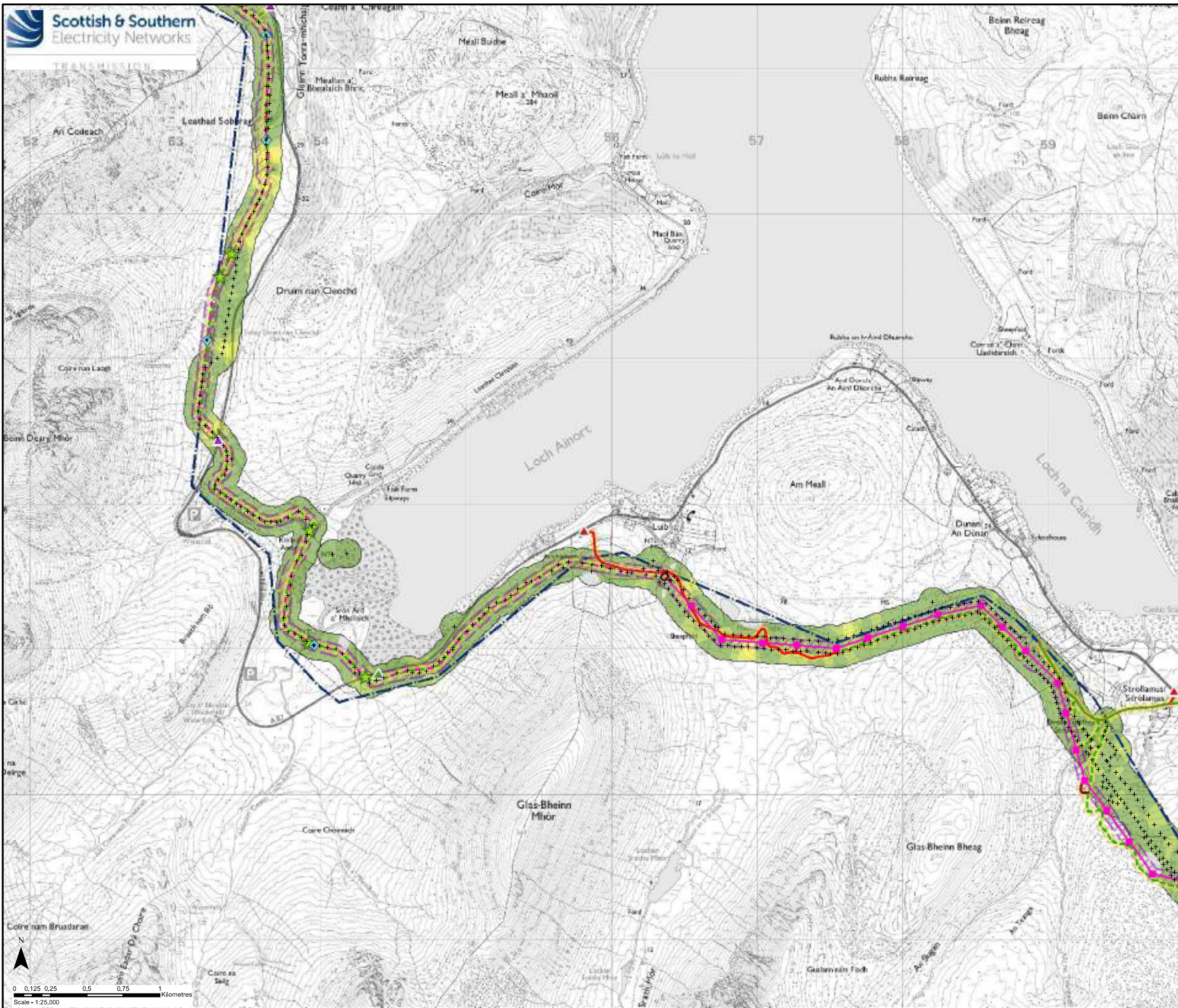

Key

- Proposed OHL Alignment
- - - Proposed Underground Cable
- Proposed Steel Lattice Tower
- ◆ Indicative Cable Link Box
- ★ Horizontal Directional Drill (HDD) Location (Indicative)
- Limit of Deviation (OHL / Underground Cable)
- - - Existing 132 kV OHL to be Dismantled (Wood Pole)
- - - Existing Access Track to be Upgraded
- New Permanent Access Track (construction type to be determined)
- - - New Temporary Access Track
- New Temporary Spur to Towers
- ▲ Existing Bellmouth
- ▲ New Bellmouth
- ▲ Temporary Bellmouth
- Limit of Deviation (Access Tracks)
- Sealing End Compound
- + Peat Probe

Peat Depth (m)

- 0
- 0 - 0.5
- 0.5 - 1
- 1 - 1.5
- 1.5 - 2
- 2 - 2.5

Crown copyright and database right 2022 all rights reserved.
Ordnance Survey Licence number EL273236.

Project No: LT91
Project: Skye Reinforcement Project
EIA Report

Title: Figure V2-7.4
Peat Depth
Map 9 - Section 2

Drawn by: AA Date: 05/09/2022

Drawing: 04707.00020.0108.0

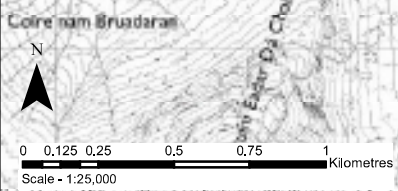

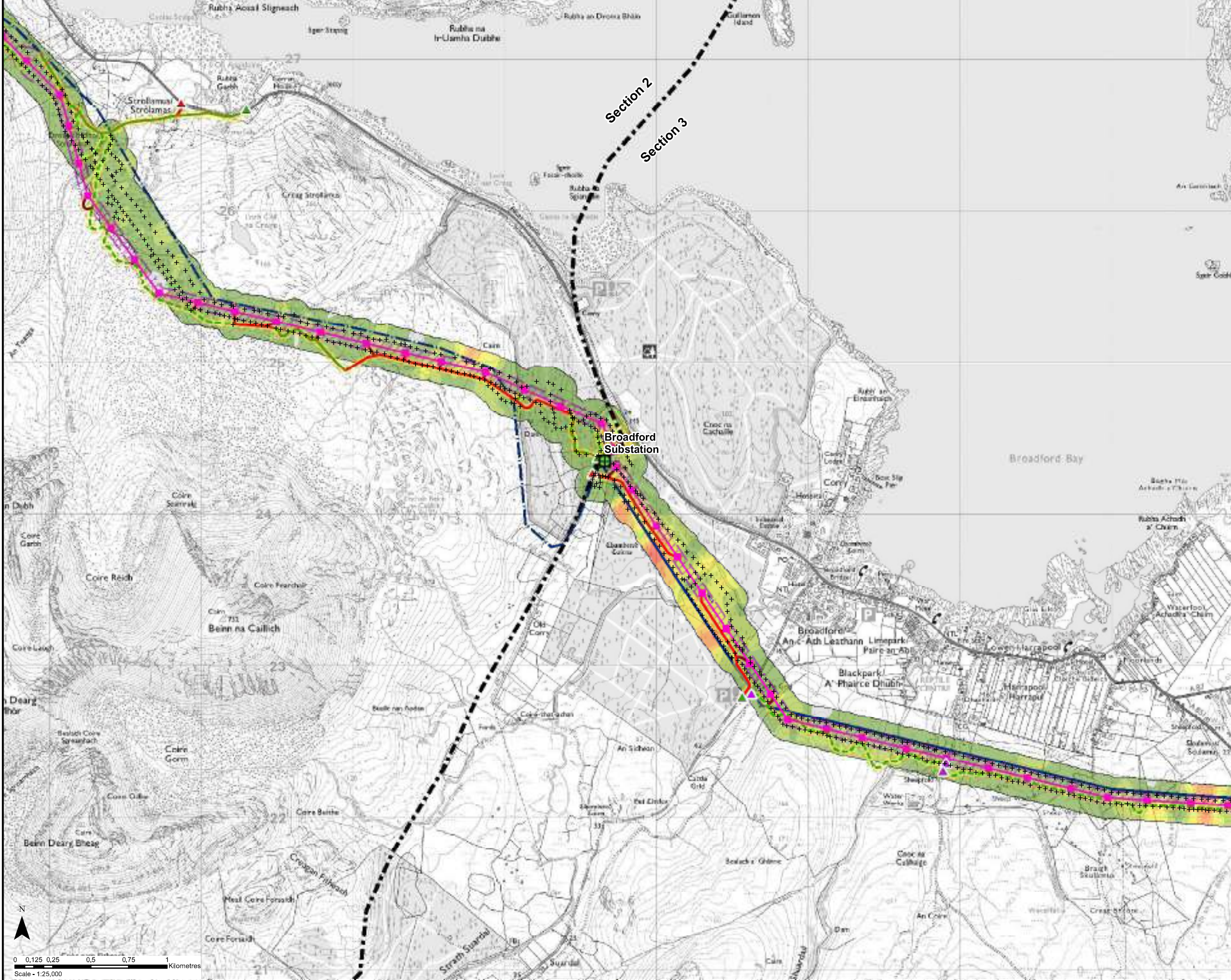

Key

- Proposed OHL Alignment
- Proposed Steel Lattice Tower
- Limit of Deviation (OHL / Underground Cable)
- Existing 132 kV OHL to be Dismantled (Steel Lattice)
- Existing 132 kV OHL to be Dismantled (Wood Pole)
- Existing Access Track to be Upgraded
- New Permanent Access Track (construction type to be determined)
- New Temporary Access Track
- New Temporary Spur to Towers
- ▲ Existing Bellmouth
- ▲ New Bellmouth
- ▲ Temporary Bellmouth
- Limit of Deviation (Access Tracks)
- + Existing Substation to be Extended (separate application)
- + Peat Probe

Peat Depth (m)

- 0
- 0 - 0.5
- 0.5 - 1
- 1 - 1.5
- 1.5 - 2
- 2 - 2.5
- 2.5 - 3
- >3

Crown copyright and database right 2022 all rights reserved.
Ordnance Survey Licence number EL273236.

Project No: LT91

Project: Skye Reinforcement Project
EIA Report

Title: Figure V2-7.4
Peat Depth
Map 10 - Sections 2 & 3

Drawn by: AA Date: 05/09/2022

Drawing: 04707.00020.0108.0

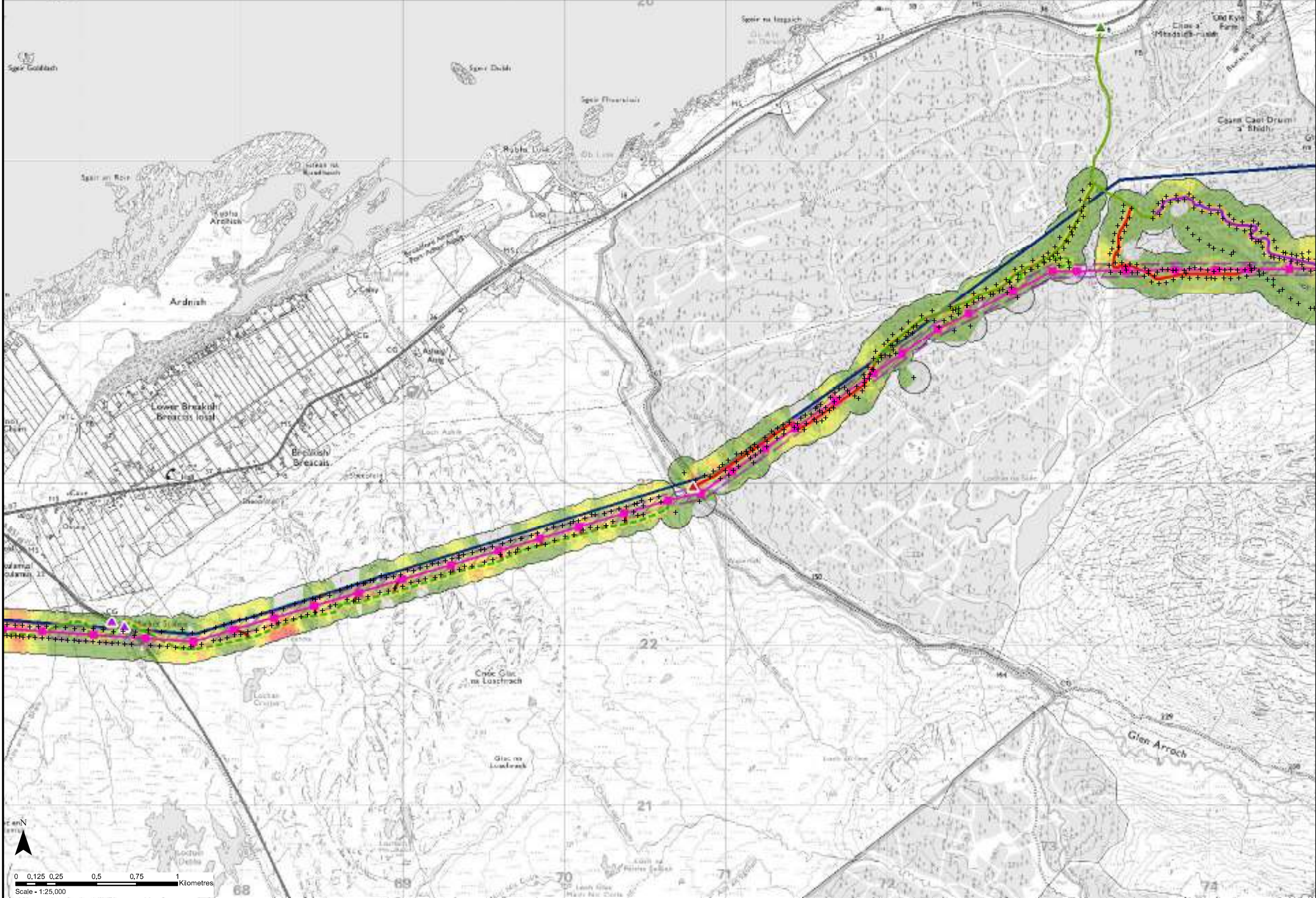
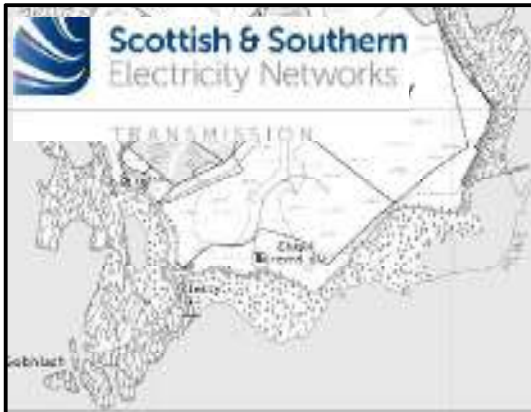

- Key**
- Proposed OHL Alignment
 - Proposed Steel Lattice Tower
 - Limit of Deviation (OHL / Underground Cable)
 - Existing 132 kV OHL to be Dismantled (Steel Lattice)
 - Existing Access Track
 - Existing Access Track to be Upgraded
 - New Permanent Access Track (Floating Construction)
 - New Permanent Access Track (construction type to be determined)
 - - - New Temporary Access Track
 - New Temporary Spur to Towers
 - ▲ Existing Bellmouth
 - ▲ New Bellmouth
 - ▲ Temporary Bellmouth
 - Limit of Deviation (Access Tracks)
 - + Peat Probe

Peat Depth (m)

- 0
- 0 - 0.5
- 0.5 - 1
- 1 - 1.5
- 1.5 - 2
- 2 - 2.5
- 2.5 - 3
- >3

Crown copyright and database right 2022 all rights reserved.
Ordnance Survey Licence number EL273236.

Project No: LT91
Project: Skye Reinforcement Project
EIA Report

Title: Figure V2-7.4
Peat Depth
Map 11 - Section 3

Drawn by: AA Date: 05/09/2022

Drawing: 04707.00020.0108.0

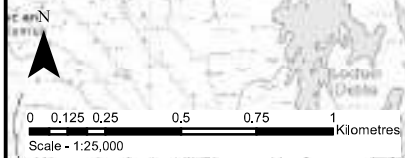

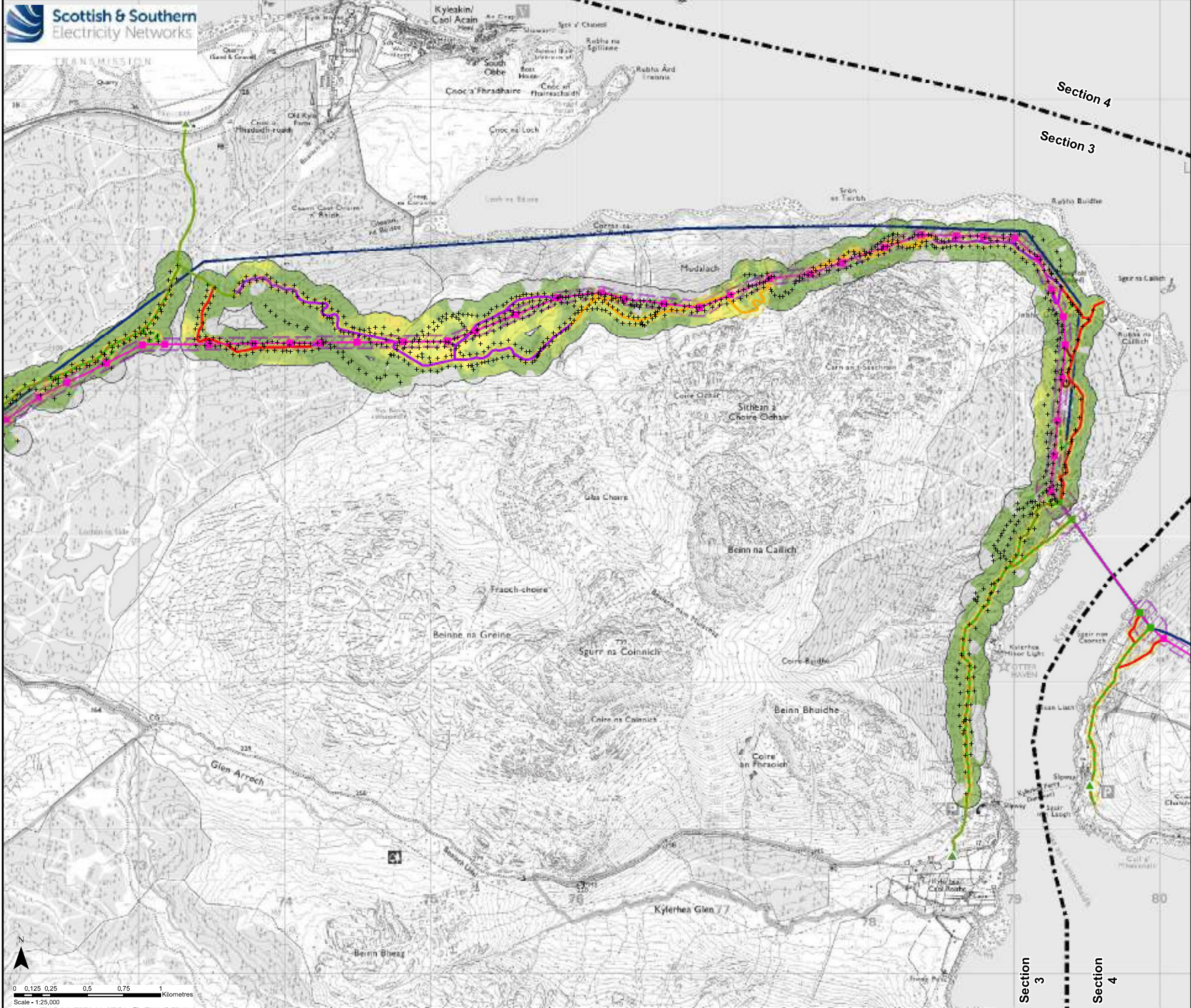

Key

- Proposed OHL Alignment
- Proposed Steel Lattice Tower
- Existing Steel Lattice Tower to be Retained
- Limit of Deviation (OHL / Underground Cable)
- Existing 132 kV OHL to be Dismantled (Steel Lattice)
- Existing Access Track
- Existing Access Track to be Upgraded
- New Permanent Access Track (Cut / Fill Construction)
- New Permanent Access Track (Floating Construction)
- New Permanent Access Track (construction type to be determined)
- - - New Temporary Access Track
- New Temporary Spur to Towers
- ▲ Existing Bellmouth
- Limit of Deviation (Access Tracks)
- +
 Peat Probe

Peat Depth (m)

- 0
- 0 - 0.5
- 0.5 - 1
- 1 - 1.5
- 1.5 - 2
- 2 - 2.5

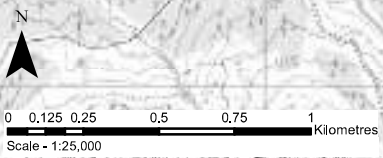

Crown copyright and database right 2022 all rights reserved.
Ordnance Survey Licence number EL273236.

Project No:	LT91
Project:	Skye Reinforcement Project EIA Report
Title:	Figure V2-7.4 Peat Depth Map 12 - Sections 3 & 4
Drawn by:	AA
Date:	05/09/2022
Drawing:	04707.00020.0108.0

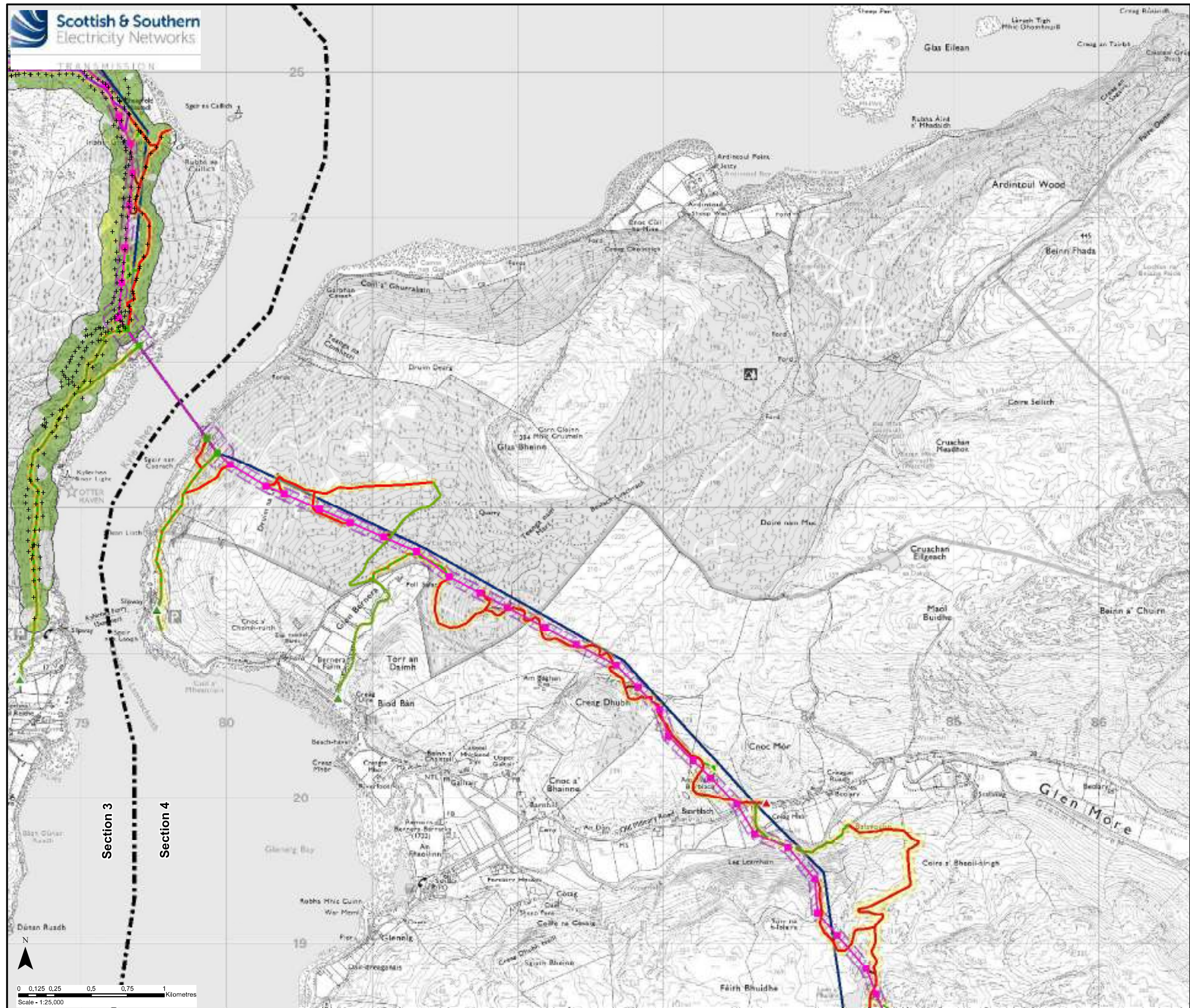

Key

- Proposed OHL Alignment
- Proposed Steel Lattice Tower
- Existing Steel Lattice Tower to be Retained
- Limit of Deviation (OHL / Underground Cable)
- Existing 132 kV OHL to be Dismantled (Steel Lattice)
- Existing Access Track
- Existing Access Track to be Upgraded
- New Permanent Access Track (Floating Construction)
- New Permanent Access Track (construction type to be determined)
- - - New Temporary Access Track
- New Temporary Spur to Towers
- ▲ Existing Bellmouth
- ▲ New Bellmouth
- Limit of Deviation (Access Tracks)
- +
 Peat Probe

Peat Depth (m)

- 0
- 0 - 0.5
- 0.5 - 1
- 1 - 1.5

Crown copyright and database right 2022 all rights reserved.
Ordnance Survey Licence number EL273236.

Project No:	LT91
Project:	Skye Reinforcement Project EIA Report
Title:	Figure V2-7.4 Peat Depth Map 13 - Sections 3 & 4
Drawn by:	AA
Date:	05/09/2022
Drawing:	04707.00020.0108.0

Dusan Rasadh

N

0 0.125 0.25 0.5 0.75 1
Kilometres
Scale - 1:25,000

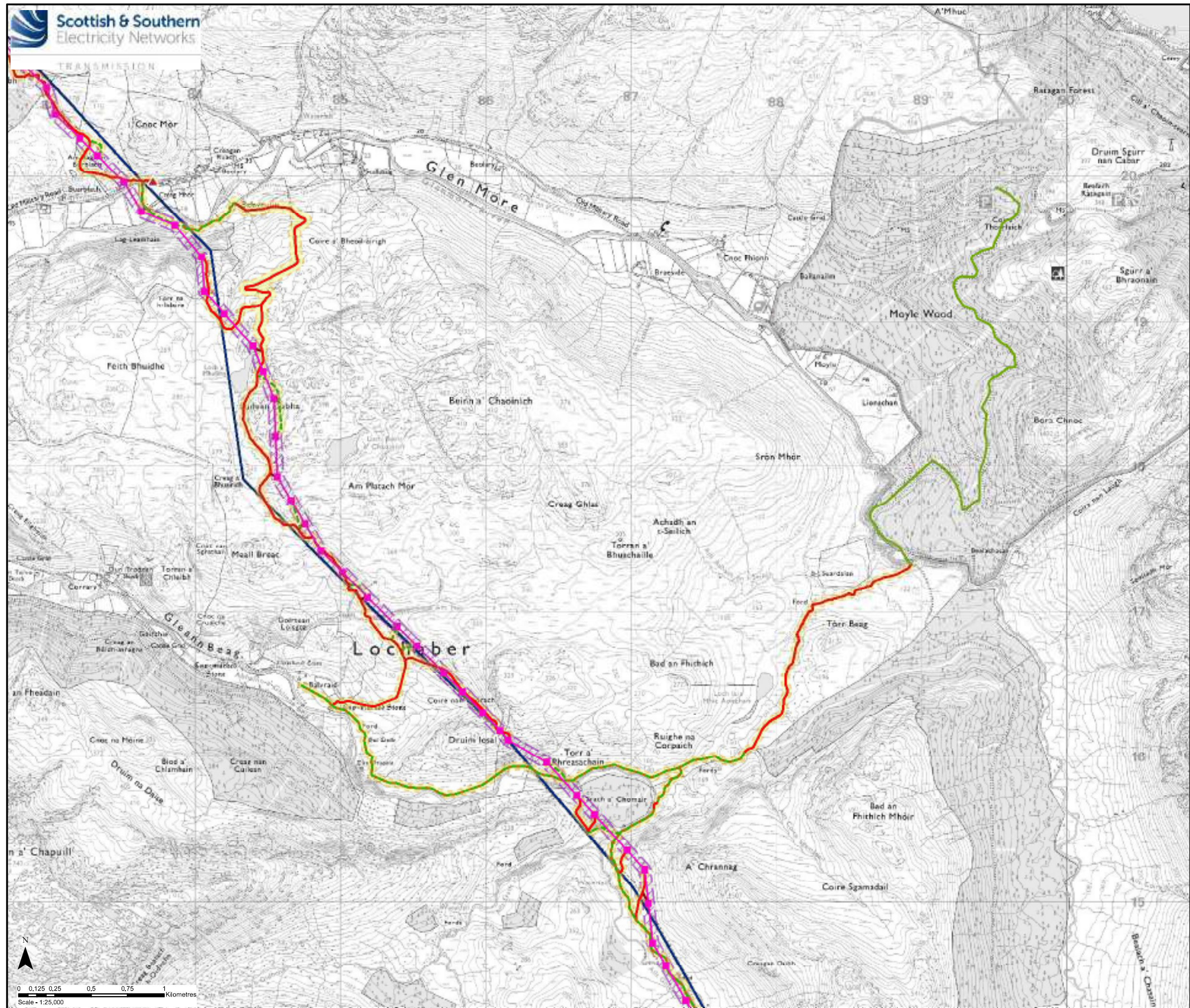

Key

- Proposed OHL Alignment
- Proposed Steel Lattice Tower
- Limit of Deviation (OHL / Underground Cable)
- Existing 132 kV OHL to be Dismantled (Steel Lattice)
- Existing Access Track
- Existing Access Track to be Upgraded
- New Permanent Access Track (construction type to be determined)
- - - New Temporary Access Track
- New Temporary Spur to Towers
- ▲ New Bellmouth
- Limit of Deviation (Access Tracks)

Crown copyright and database right 2022 all rights reserved.
Ordnance Survey Licence number EL273236.

Project No:	LT91
Project:	Skye Reinforcement Project EIA Report
Title:	Figure V2-7.4 Peat Depth Map 14 - Section 4
Drawn by:	AA
Date:	05/09/2022
Drawing:	04707.00020.0108.0

