

- Key**
- Proposed OHL Alignment
  - Proposed Wood Pole (H Pole)
  - Proposed Sealing End Compound
  - Existing Access Track
  - Existing Access Track to be Upgraded
  - New Permanent Access Track (Cut / Fill Construction)
  - New Permanent Access Track (Floating Construction)
  - New Permanent Access Track (construction type to be determined)
  - New Temporary Access Track
  - New Temporary Spur to Towers
  - ▲ Existing Bellmouth
  - ▲ New Bellmouth
  - ▲ Temporary Bellmouth
  - Existing 132 kV OHL to be Dismantled (Steel Lattice)
  - Existing 132 kV OHL to be Dismantled (Wood Pole)
  - Existing Substation
  - Existing Substation to be Extended (separate application)
  - Inner Study Area (200m Corridor)
  - Heritage Asset (point)
  - Heritage Asset (linear)
  - Heritage Asset (area)
  - Heritage Asset (area)

Reproduced by permission of Ordnance Survey on behalf of HMSO.  
Crown copyright and database right 2022 all rights reserved.  
Ordnance Survey Licence number EL273236.

Project No: LT91  
Project: Skye Reinforcement Project  
EIA Report

Title: Figure V2-8.1-S0a:  
Heritage Assets in the Inner Study Area

Drawn by: TJ 31/08/2022  
Drawing: Figure V2-8.1-S0a

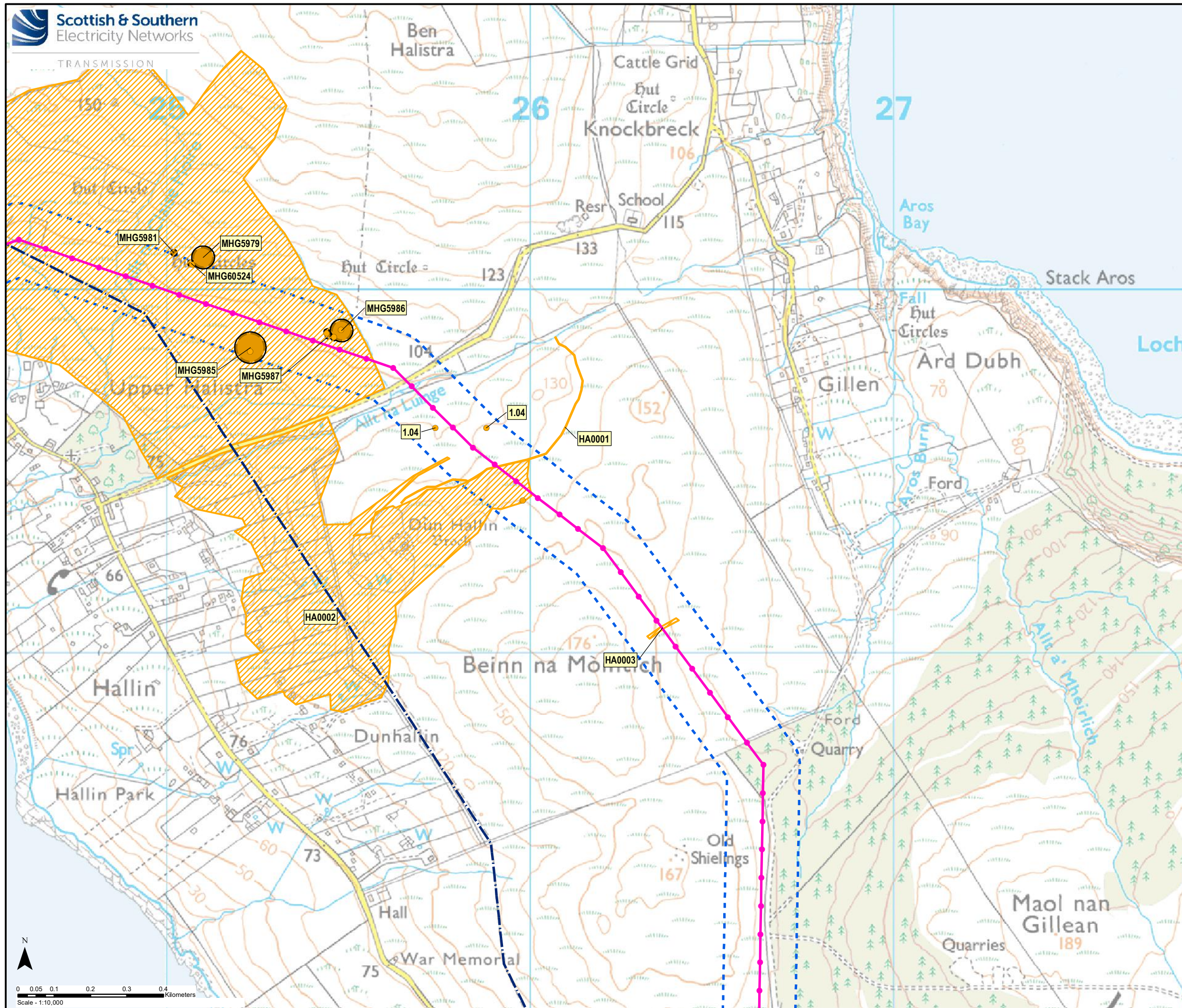

- Key**
- Proposed OHL Alignment
  - Proposed Wood Pole (H Pole)
  - Proposed Sealing End Compound
  - Existing Access Track
  - Existing Access Track to be Upgraded
  - New Permanent Access Track (Cut / Fill Construction)
  - New Permanent Access Track (Floating Construction)
  - New Permanent Access Track (construction type to be determined)
  - New Temporary Access Track
  - New Temporary Spur to Towers
  - ▲ Existing Bellmouth
  - ▲ New Bellmouth
  - ▲ Temporary Bellmouth
  - Existing 132 kV OHL to be Dismantled (Steel Lattice)
  - Existing 132 kV OHL to be Dismantled (Wood Pole)
  - + Existing Substation
  - + Existing Substation to be Extended (separate application)
  - Inner Study Area (200m Corridor)
  - Heritage Asset (point)
  - Heritage Asset (linear)
  - Heritage Asset (area)
  - Heritage Asset (area)

Reproduced by permission of Ordnance Survey on behalf of HMSO.  
Crown copyright and database right 2022 all rights reserved.  
Ordnance Survey Licence number EL273236.

Project No: LT91  
Project: Skye Reinforcement Project  
EIA Report

Title: Figure V2-8.1-S0b:  
Heritage Assets in the Inner Study Area

Drawn by: TJ 31/08/2022

Drawing: Figure V2-8.1-S0b

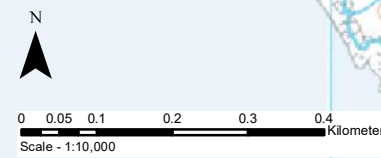

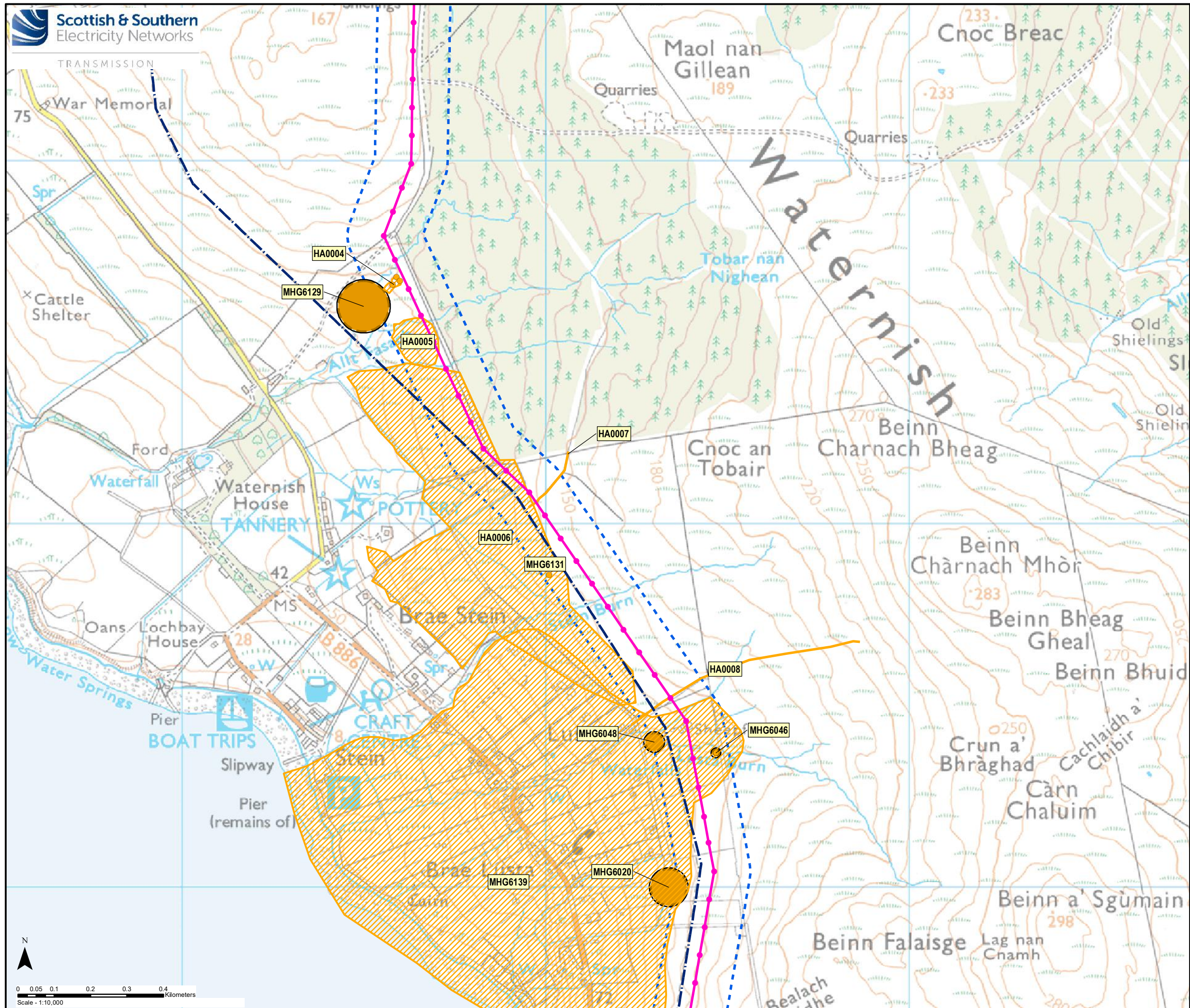

- Key**
- Proposed OHL Alignment
  - Proposed Wood Pole (H Pole)
  - Proposed Sealing End Compound
  - Existing Access Track
  - Existing Access Track to be Upgraded
  - New Permanent Access Track (Cut / Fill Construction)
  - New Permanent Access Track (Floating Construction)
  - New Permanent Access Track (construction type to be determined)
  - New Temporary Access Track
  - New Temporary Spur to Towers
  - ▲ Existing Bellmouth
  - ▲ New Bellmouth
  - ▲ Temporary Bellmouth
  - Existing 132 kV OHL to be Dismantled (Steel Lattice)
  - Existing 132 kV OHL to be Dismantled (Wood Pole)
  - + Existing Substation
  - + Existing Substation to be Extended (separate application)
  - Inner Study Area (200m Corridor)
  - Heritage Asset (point)
  - Heritage Asset (linear)
  - Heritage Asset (area)
  - Heritage Asset (area)

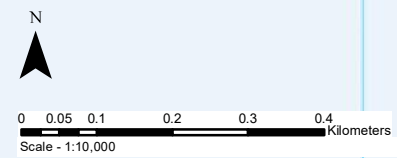

Reproduced by permission of Ordnance Survey on behalf of HMSO.  
Crown copyright and database right 2022 all rights reserved.  
Ordnance Survey Licence number EL273236.

Project No: LT91  
Project: Skye Reinforcement Project  
EIA Report

Title: Figure V2-8.1-S0c:  
Heritage Assets in the Inner Study Area

Drawn by: TJ 31/08/2022  
Drawing: Figure V2-8.1-S0c

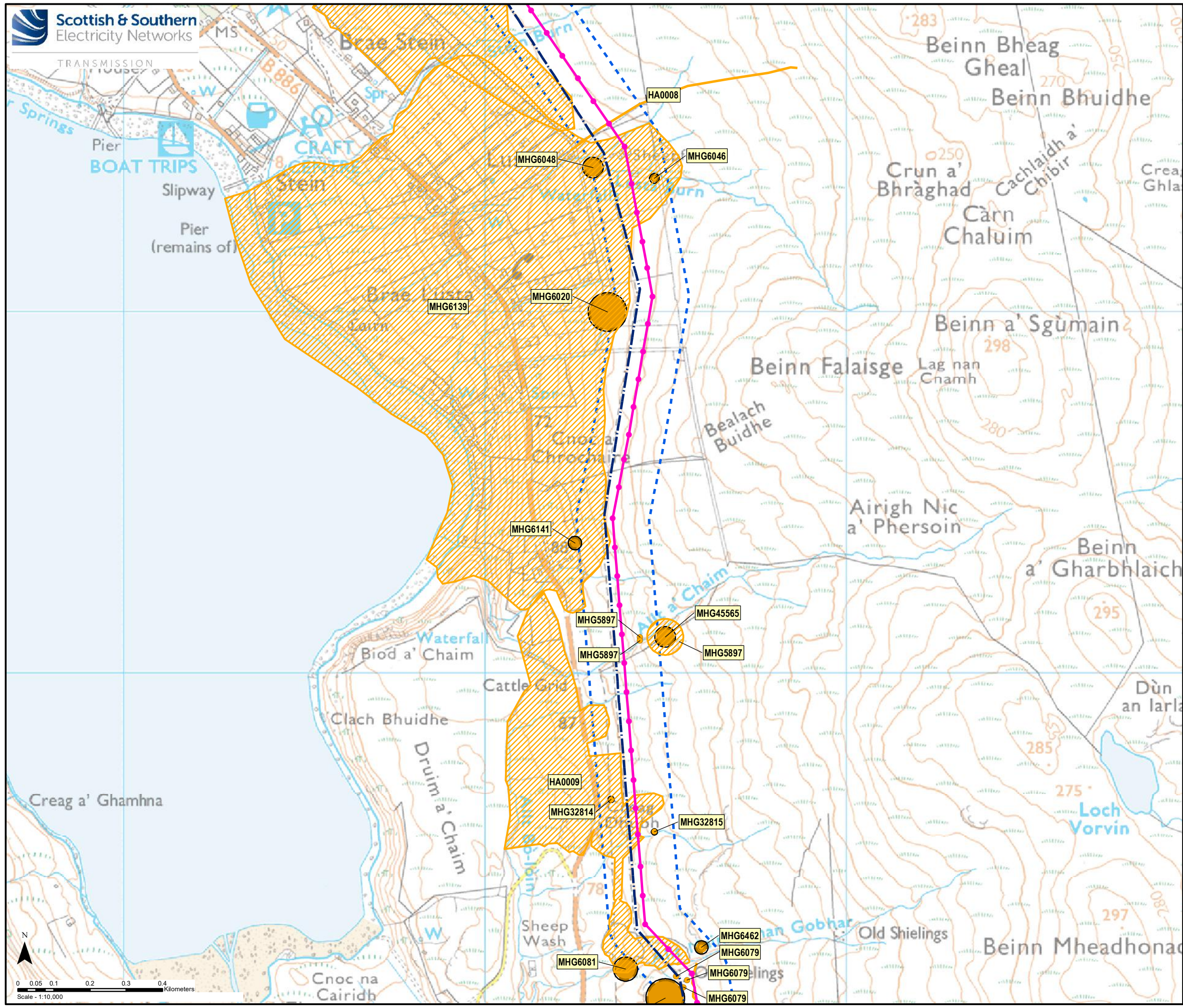

- Key**
- Proposed OHL Alignment
  - Proposed Wood Pole (H Pole)
  - Proposed Sealing End Compound
  - Existing Access Track
  - Existing Access Track to be Upgraded
  - New Permanent Access Track (Cut / Fill Construction)
  - New Permanent Access Track (Floating Construction)
  - New Permanent Access Track (construction type to be determined)
  - New Temporary Access Track
  - New Temporary Spur to Towers
  - ▲ Existing Bellmouth
  - ▲ New Bellmouth
  - ▲ Temporary Bellmouth
  - Existing 132 kV OHL to be Dismantled (Steel Lattice)
  - Existing 132 kV OHL to be Dismantled (Wood Pole)
  - Existing Substation
  - Existing Substation to be Extended (separate application)
  - Inner Study Area (200m Corridor)
  - Heritage Asset (point)
  - Heritage Asset (linear)
  - Heritage Asset (area)
  - Heritage Asset (area)

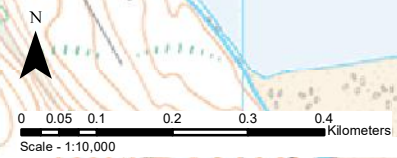

Reproduced by permission of Ordnance Survey on behalf of HMSO.  
Crown copyright and database right 2022 all rights reserved.  
Ordnance Survey Licence number EL273236.

Project No: LT91  
Project: Skye Reinforcement Project  
EIA Report

Title: Figure V2-8.1-S0d:  
Heritage Assets in the Inner Study Area

Drawn by: TJ  
31/08/2022  
Drawing: Figure V2-8.1-S0d

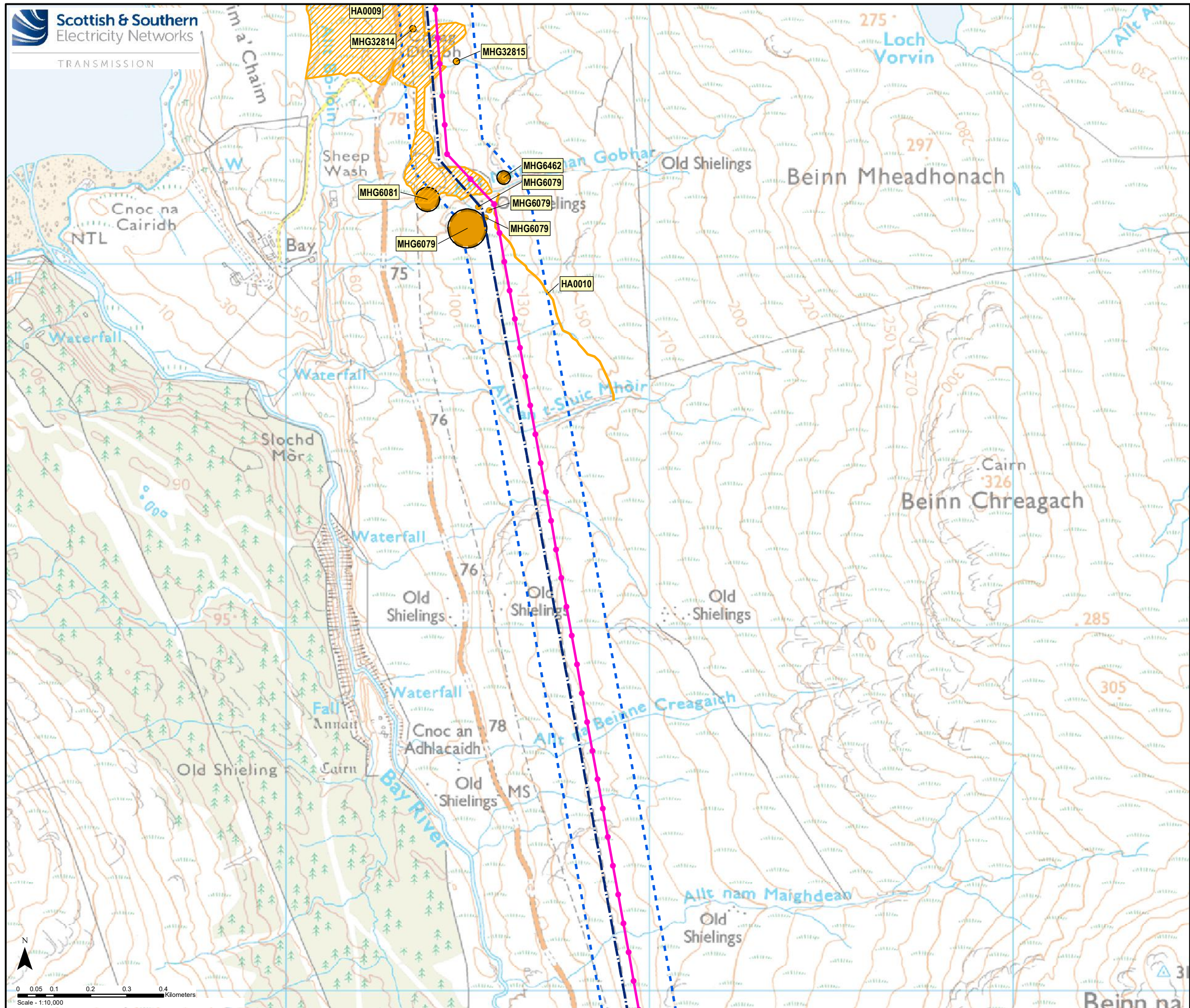

- Key**
- Proposed OHL Alignment
  - Proposed Wood Pole (H Pole)
  - Proposed Sealing End Compound
  - Existing Access Track
  - Existing Access Track to be Upgraded
  - New Permanent Access Track (Cut / Fill Construction)
  - New Permanent Access Track (Floating Construction)
  - New Permanent Access Track (construction type to be determined)
  - New Temporary Access Track
  - New Temporary Spur to Towers
  - ▲ Existing Bellmouth
  - ▲ New Bellmouth
  - ▲ Temporary Bellmouth
  - Existing 132 kV OHL to be Dismantled (Steel Lattice)
  - Existing 132 kV OHL to be Dismantled (Wood Pole)
  - + Existing Substation
  - + Existing Substation to be Extended (separate application)
  - Inner Study Area (200m Corridor)
  - Heritage Asset (point)
  - Heritage Asset (linear)
  - Heritage Asset (area)
  - Heritage Asset (area)

Reproduced by permission of Ordnance Survey on behalf of HMSO.  
 Crown copyright and database right 2022 all rights reserved.  
 Ordnance Survey Licence number EL273236.

Project No: LT91  
 Project: Skye Reinforcement Project  
 EIA Report

Title: Figure V2-8.1-S0e:  
 Heritage Assets in the Inner Study Area

Drawn by: TJ 31/08/2022

Drawing: Figure V2-8.1-S0e

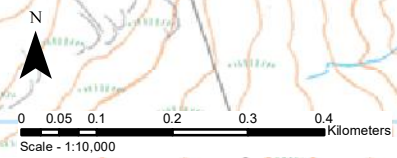

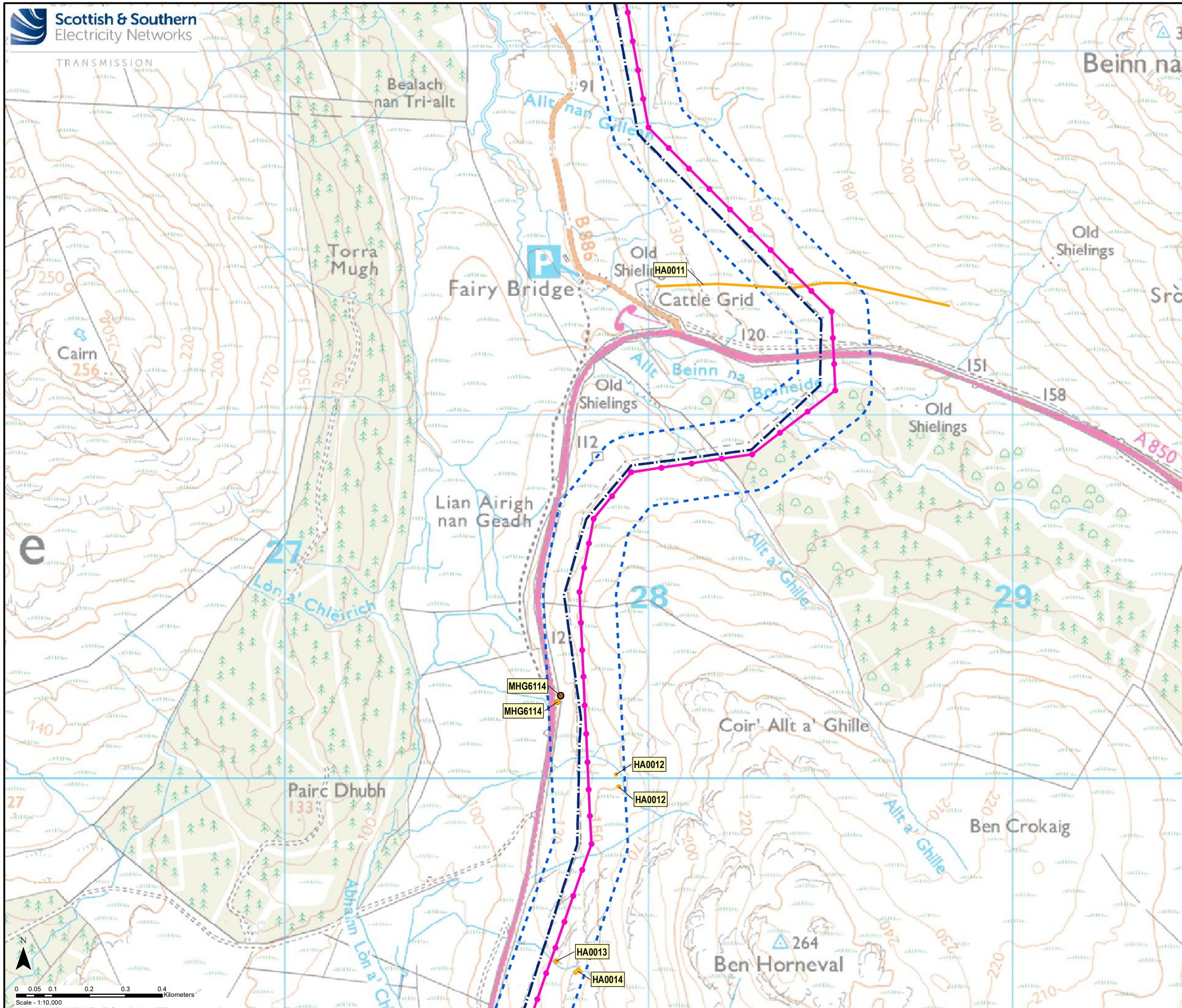

**Key**

- Proposed OHL Alignment
- Proposed Wood Pole (H Pole)
- Proposed Sealing End Compound
- Existing Access Track
- Existing Access Track to be Upgraded
- New Permanent Access Track (Cut / Fill Construction)
- New Permanent Access Track (Floating Construction)
- New Permanent Access Track (construction type to be determined)
- New Temporary Access Track
- New Temporary Spur to Towers
- ▲ Existing Bellmouth
- ▲ New Bellmouth
- ▲ Temporary Bellmouth
- Existing 132 kV OHL to be Dismantled (Steel Lattice)
- Existing 132 kV OHL to be Dismantled (Wood Pole)
- Existing Substation
- Existing Substation to be Extended (separate application)
- Inner Study Area (200m Corridor)
- Heritage Asset (point)
- Heritage Asset (linear)
- Heritage Asset (area)
- Heritage Asset (area)

Reproduced by permission of Ordnance Survey on behalf of HMSO.  
Crown copyright and database right 2022 all rights reserved.  
Ordnance Survey Licence number EL273236.

Project No: LT91  
Project: Skye Reinforcement Project  
EIA Report

Title: Figure V2-8.1-S0f:  
Heritage Assets in the Inner Study Area

Drawn by: TJ 31/08/2022

Drawing: Figure V2-8.1-S0f

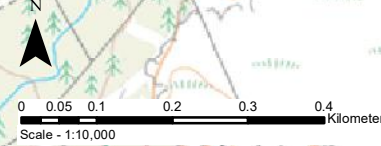

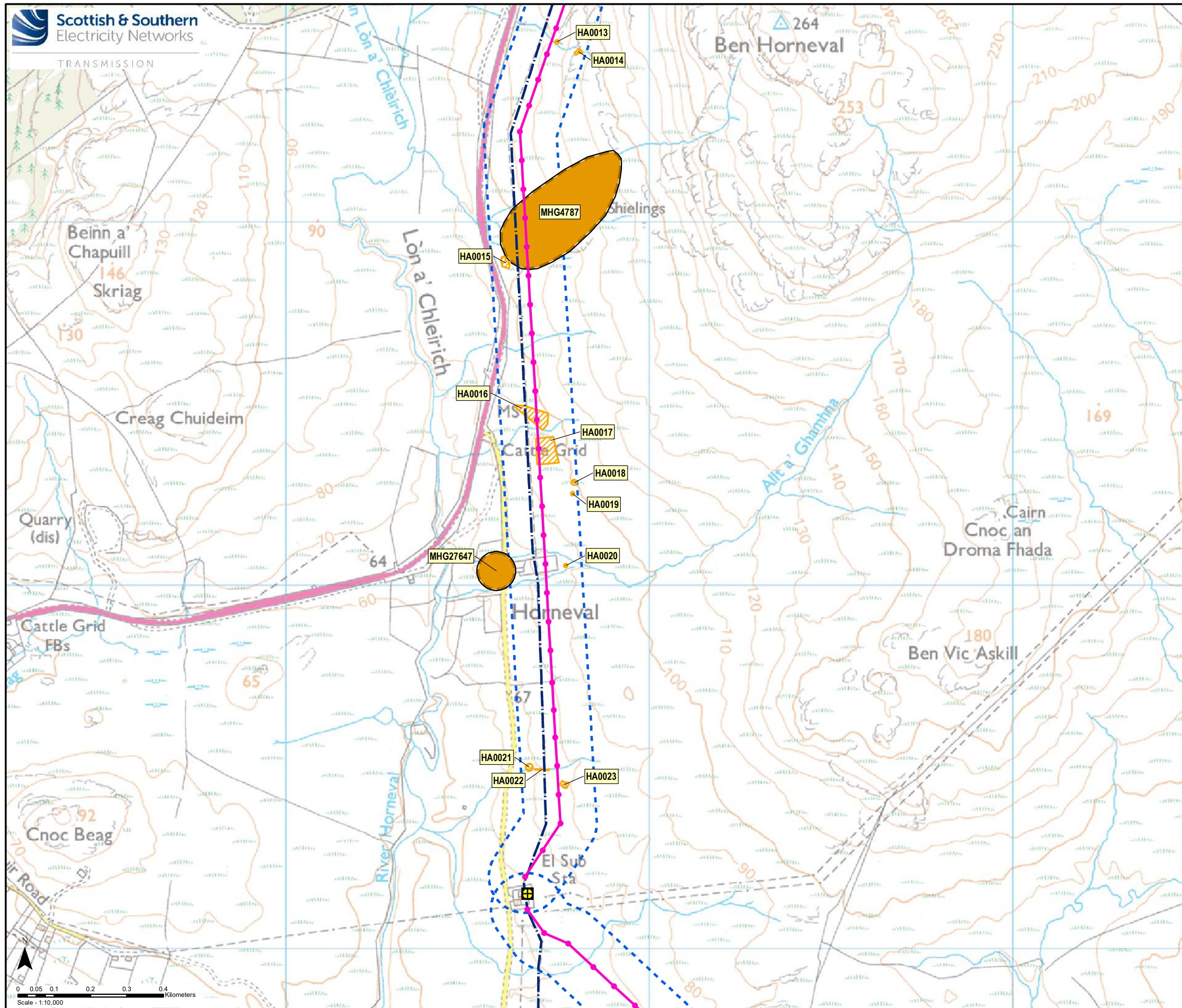

- Key**
- Proposed OHL Alignment
  - Proposed Wood Pole (H Pole)
  - Proposed Sealing End Compound
  - Existing Access Track
  - Existing Access Track to be Upgraded
  - New Permanent Access Track (Cut / Fill Construction)
  - New Permanent Access Track (Floating Construction)
  - New Permanent Access Track (construction type to be determined)
  - New Temporary Access Track
  - New Temporary Spur to Towers
  - ▲ Existing Bellmouth
  - ▲ New Bellmouth
  - ▲ Temporary Bellmouth
  - Existing 132 kV OHL to be Dismantled (Steel Lattice)
  - Existing 132 kV OHL to be Dismantled (Wood Pole)
  - + Existing Substation
  - + Existing Substation to be Extended (separate application)
  - Inner Study Area (200m Corridor)
  - Heritage Asset (point)
  - Heritage Asset (linear)
  - Heritage Asset (area)
  - Heritage Asset (area)

Reproduced by permission of Ordnance Survey on behalf of HMSO.  
Crown copyright and database right 2022 all rights reserved.  
Ordnance Survey Licence number EL273236.

Project No: LT91  
Project: Skye Reinforcement Project  
EIA Report

Title: Figure V2-8.1-S0g:  
Heritage Assets in the Inner Study Area

Drawn by: TJ 31/08/2022

Drawing: Figure V2-8.1-S0g

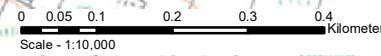

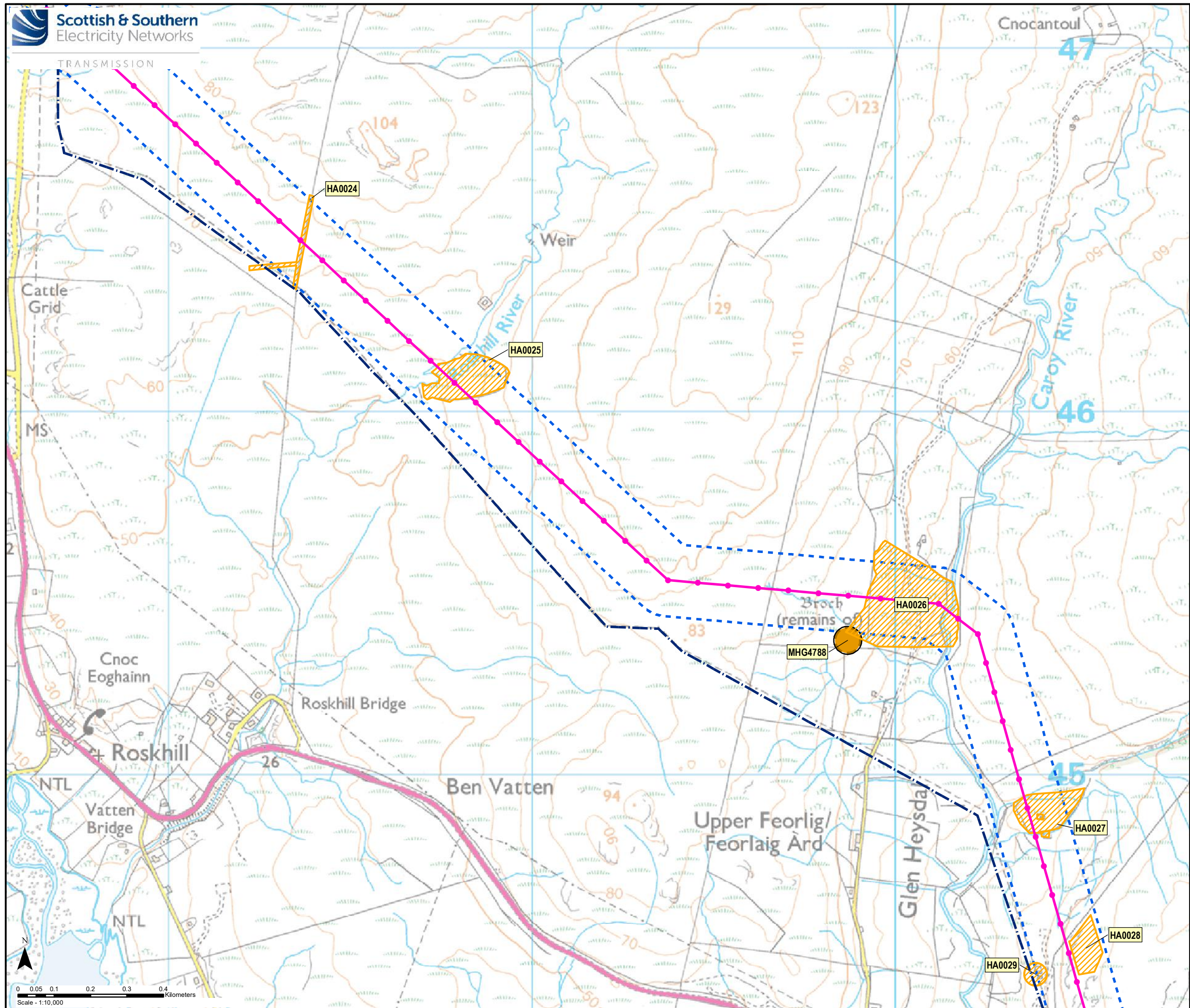

- Key**
- Proposed OHL Alignment
  - Proposed Wood Pole (H Pole)
  - Proposed Sealing End Compound
  - Existing Access Track
  - Existing Access Track to be Upgraded
  - New Permanent Access Track (Cut / Fill Construction)
  - New Permanent Access Track (Floating Construction)
  - New Permanent Access Track (construction type to be determined)
  - New Temporary Access Track
  - New Temporary Spur to Towers
  - ▲ Existing Bellmouth
  - ▲ New Bellmouth
  - ▲ Temporary Bellmouth
  - Existing 132 kV OHL to be Dismantled (Steel Lattice)
  - Existing 132 kV OHL to be Dismantled (Wood Pole)
  - + Existing Substation
  - + Existing Substation to be Extended (separate application)
  - Inner Study Area (200m Corridor)
  - Heritage Asset (point)
  - Heritage Asset (linear)
  - Heritage Asset (area)
  - Heritage Asset (area)

Reproduced by permission of Ordnance Survey on behalf of HMSO.  
Crown copyright and database right 2022 all rights reserved.  
Ordnance Survey Licence number EL273236.

Project No: LT91  
Project: Skye Reinforcement Project  
EIA Report

Title: Figure V2-8.1-S0h:  
Heritage Assets in the Inner Study Area

Drawn by: TJ 31/08/2022

Drawing: Figure V2-8.1-S0h



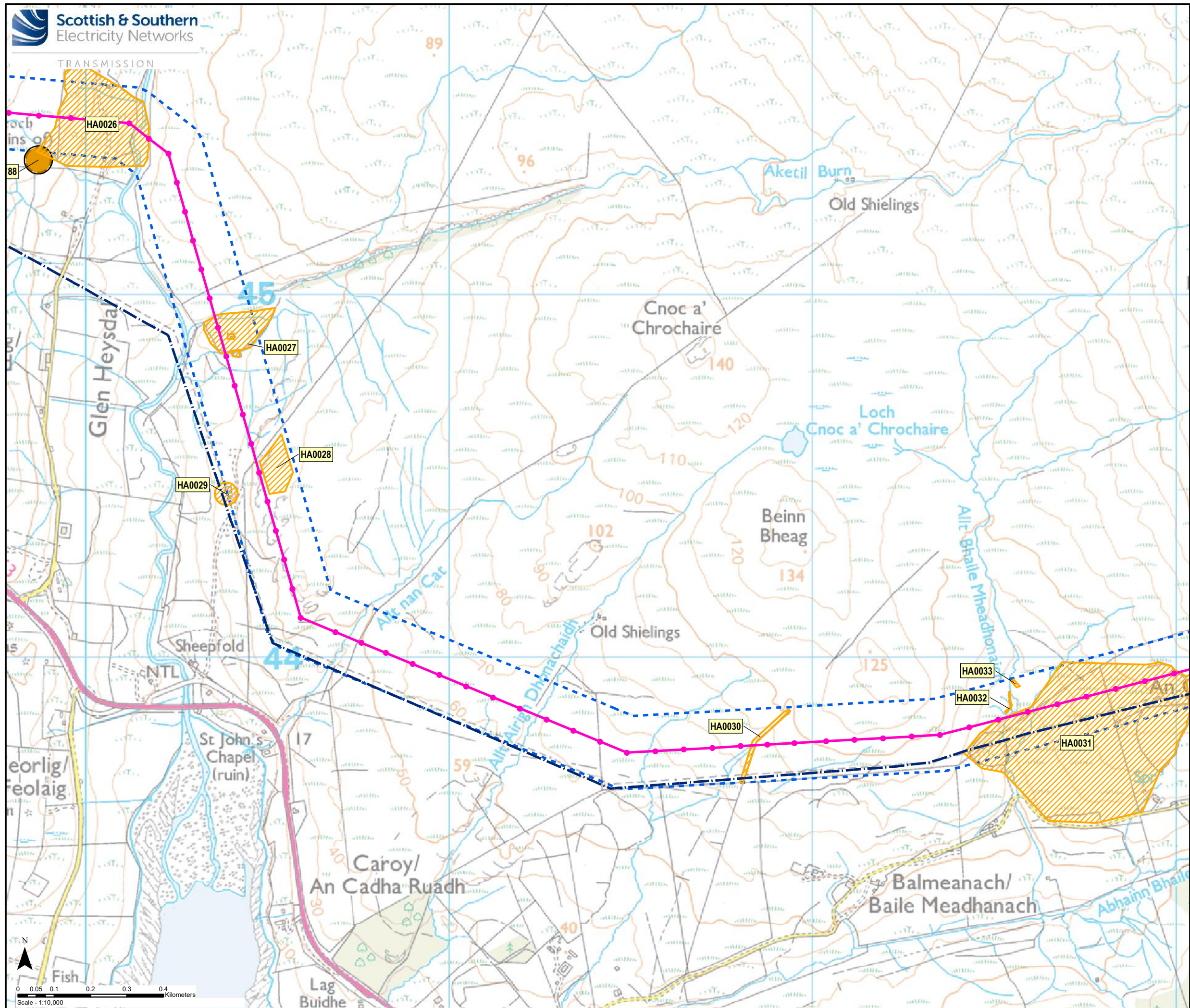

- Key**
- Proposed OHL Alignment
  - Proposed Wood Pole (H Pole)
  - Proposed Sealing End Compound
  - Existing Access Track
  - Existing Access Track to be Upgraded
  - New Permanent Access Track (Cut / Fill Construction)
  - New Permanent Access Track (Floating Construction)
  - New Permanent Access Track (construction type to be determined)
  - New Temporary Access Track
  - New Temporary Spur to Towers
  - ▲ Existing Bellmouth
  - ▲ New Bellmouth
  - ▲ Temporary Bellmouth
  - Existing 132 kV OHL to be Dismantled (Steel Lattice)
  - Existing 132 kV OHL to be Dismantled (Wood Pole)
  - Existing Substation
  - Existing Substation to be Extended (separate application)
  - Inner Study Area (200m Corridor)
  - Heritage Asset (point)
  - Heritage Asset (linear)
  - Heritage Asset (area)
  - Heritage Asset (area)

Reproduced by permission of Ordnance Survey on behalf of HMSO.  
Crown copyright and database right 2022 all rights reserved.  
Ordnance Survey Licence number EL273236.

Project No: LT91  
Project: Skye Reinforcement Project  
EIA Report

Title: Figure V2-8.1-S0i:  
Heritage Assets in the Inner Study Area

Drawn by: TJ 31/08/2022

Drawing: Figure V2-8.1-S0i

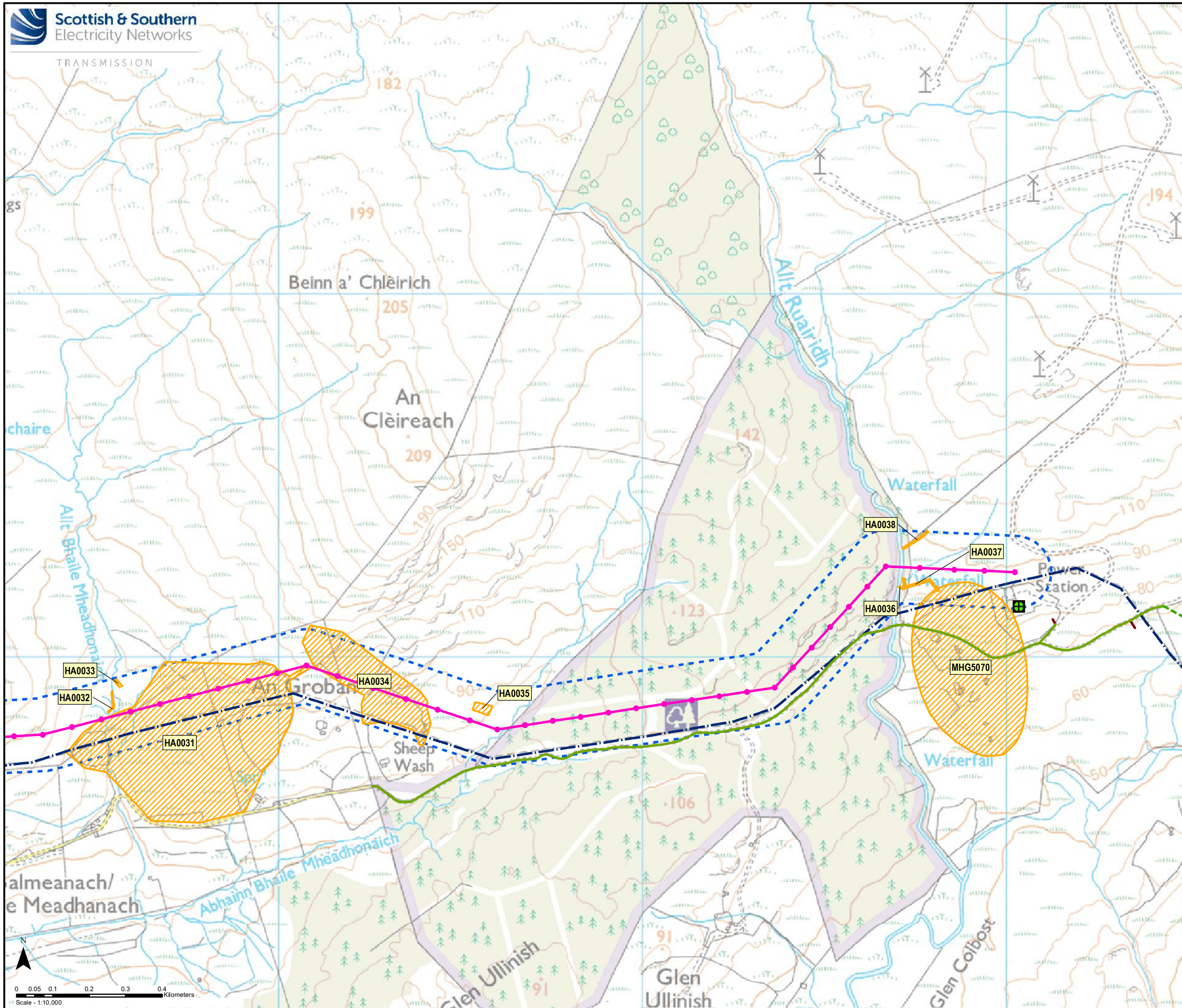

- Key**
- Proposed OHL Alignment
  - Proposed Wood Pole (H Pole)
  - Proposed Sealing End Compound
  - Existing Access Track
  - Existing Access Track to be Upgraded
  - New Permanent Access Track (Cut / Fill Construction)
  - New Permanent Access Track (Floating Construction)
  - New Permanent Access Track (construction type to be determined)
  - New Temporary Access Track
  - New Temporary Spur to Towers
  - ▲ Existing Bellmouth
  - ▲ New Bellmouth
  - ▲ Temporary Bellmouth
  - Existing 132 kV OHL to be Dismantled (Steel Lattice)
  - Existing 132 kV OHL to be Dismantled (Wood Pole)
  - + Existing Substation
  - + Existing Substation to be Extended (separate application)
  - Inner Study Area (200m Corridor)
  - Heritage Asset (point)
  - Heritage Asset (linear)
  - Heritage Asset (area)
  - Heritage Asset (area)

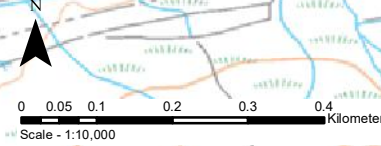

Reproduced by permission of Ordnance Survey on behalf of HMSO.  
Crown copyright and database right 2022 all rights reserved.  
Ordnance Survey Licence number EL273236.

Project No: LT91  
Project: Skye Reinforcement Project  
EIA Report

Title: Figure V2-8.1-S0j:  
Heritage Assets in the Inner Study Area

Drawn by: TJ 31/08/2022  
Drawing: Figure V2-8.1-S0j