

- Key**
- Proposed OHL Alignment
 - Proposed Steel Lattice Tower
 - Existing Steel Lattice Tower to be Retained
 - Proposed Sealing End Compound
 - Existing Access Track
 - Existing Access Track to be Upgraded
 - New Permanent Access Track (Cut / Fill Construction)
 - New Permanent Access Track (Floating Construction)
 - New Permanent Access Track (construction type to be determined)
 - New Temporary Access Track
 - New Temporary Spur to Towers
 - ▲ Existing Bellmouth
 - ▲ New Bellmouth
 - ▲ Temporary Bellmouth
 - Existing 132 kV OHL to be Dismantled (Steel Lattice)
 - Existing 132 kV OHL to be Dismantled (Wood Pole)
 - Existing Substation
 - Existing Substation to be Extended (separate application)
 - Inner Study Area (200m Corridor)
 - Inner Study Area (Access Track 50m Buffer)
 - Targeted Survey Area
 - Heritage Asset (area)
 - Heritage Asset (linear)
 - Heritage Asset (point)



Reproduced by permission of Ordnance Survey on behalf of HMSO.
Crown copyright and database right 2022 all rights reserved.
Ordnance Survey Licence number EL273236.

Project No: LT91

Project: Skye Reinforcement Project
EIA Report

Title: Figure-V2-8.1-S4a:
Heritage Assets in the Inner Study Area

Drawn by: TJ 01/09/2022
Drawing: Figure-V2-8.1-S4a

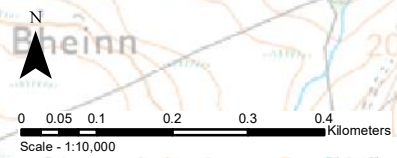
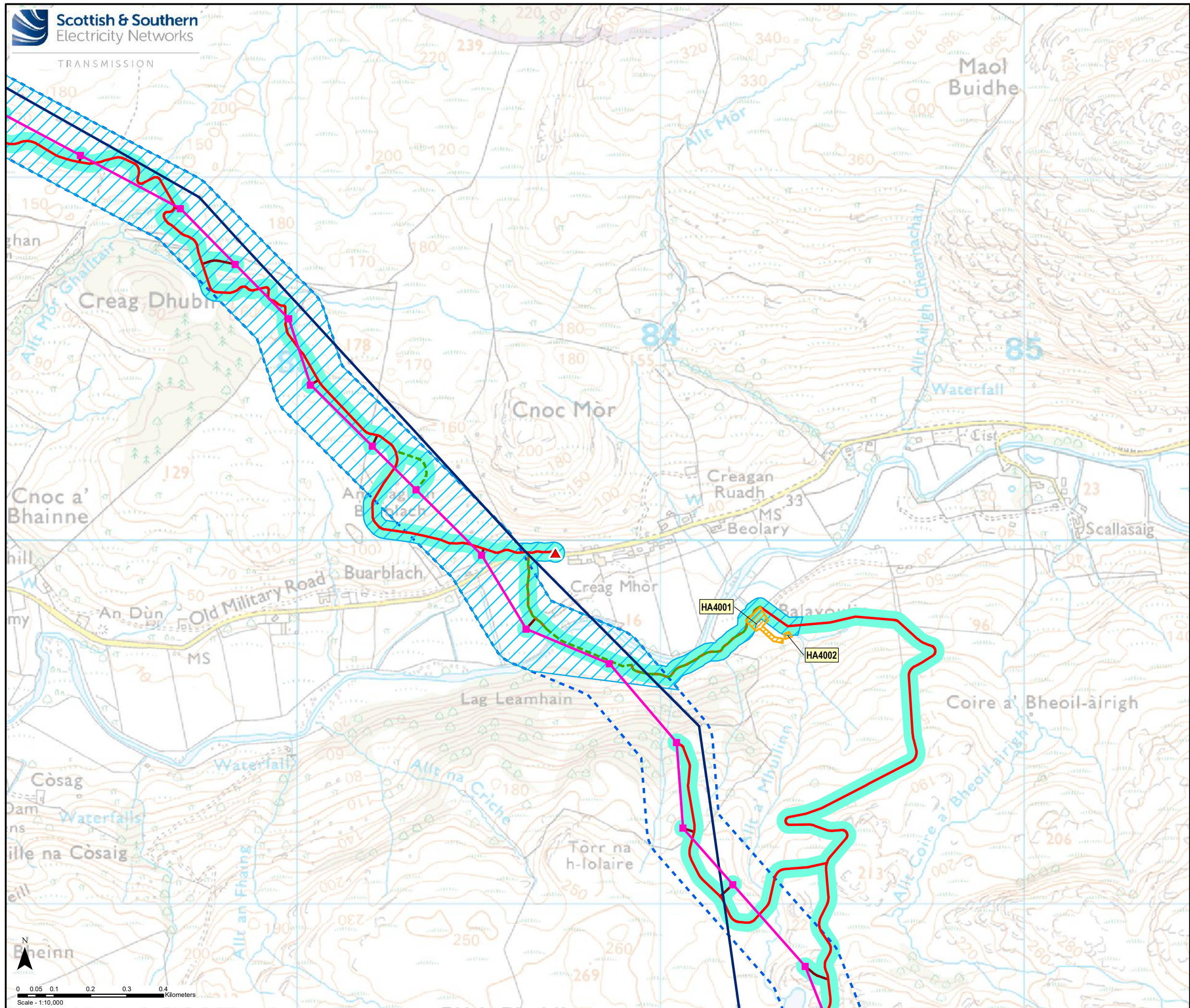

- Key**
- Proposed OHL Alignment
 - Proposed Steel Lattice Tower
 - Existing Steel Lattice Tower to be Retained
 - Proposed Sealing End Compound
 - Existing Access Track
 - Existing Access Track to be Upgraded
 - New Permanent Access Track (Cut / Fill Construction)
 - New Permanent Access Track (Floating Construction)
 - New Permanent Access Track (construction type to be determined)
 - - - New Temporary Access Track
 - New Temporary Spur to Towers
 - ▲ Existing Bellmouth
 - ▲ New Bellmouth
 - ▲ Temporary Bellmouth
 - Existing 132 kV OHL to be Dismantled (Steel Lattice)
 - - - Existing 132 kV OHL to be Dismantled (Wood Pole)
 - + Existing Substation
 - + Existing Substation to be Extended (separate application)
 - Inner Study Area (200m Corridor)
 - Inner Study Area (Access Track 50m Buffer)
 - Targeted Survey Area
 - Heritage Asset (area)
 - Heritage Asset (linear)
 - Heritage Asset (point)

Reproduced by permission of Ordnance Survey on behalf of HMSO.
Crown copyright and database right 2022 all rights reserved.
Ordnance Survey Licence number EL273236.

Project No: LT91

Project: Skye Reinforcement Project
EIA Report

Title: Figure-V2-8.1-S4b:
Heritage Assets in the Inner Study Area

Drawn by: TJ 01/09/2022

Drawing: Figure-V2-8.1-S4b

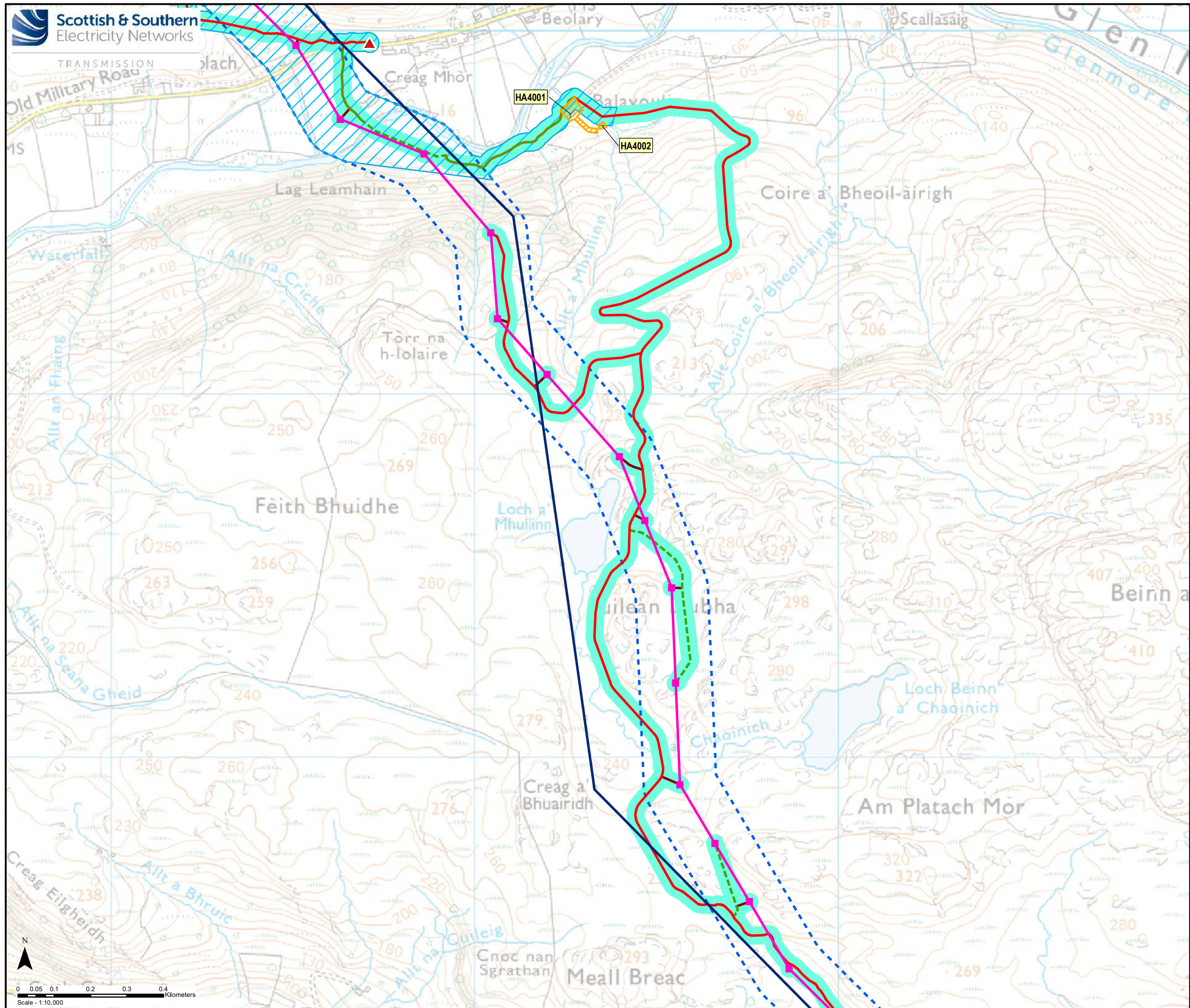

- Key**
- Proposed OHL Alignment
 - Proposed Steel Lattice Tower
 - Existing Steel Lattice Tower to be Retained
 - Proposed Sealing End Compound
 - Existing Access Track
 - Existing Access Track to be Upgraded
 - New Permanent Access Track (Cut / Fill Construction)
 - New Permanent Access Track (Floating Construction)
 - New Permanent Access Track (construction type to be determined)
 - New Temporary Access Track
 - New Temporary Spur to Towers
 - ▲ Existing Bellmouth
 - ▲ New Bellmouth
 - ▲ Temporary Bellmouth
 - Existing 132 kV OHL to be Dismantled (Steel Lattice)
 - Existing 132 kV OHL to be Dismantled (Wood Pole)
 - + Existing Substation
 - + Existing Substation to be Extended (separate application)
 - Inner Study Area (200m Corridor)
 - Inner Study Area (Access Track 50m Buffer)
 - Targeted Survey Area
 - Heritage Asset (area)
 - Heritage Asset (linear)
 - Heritage Asset (point)

Reproduced by permission of Ordnance Survey on behalf of HMSO.
Crown copyright and database right 2022 all rights reserved.
Ordnance Survey Licence number EL273236.

Project No: LT91
Project: Skye Reinforcement Project
EIA Report

Title: Figure-V2-8.1-S4c:
Heritage Assets in the Inner Study Area

Drawn by: TJ 01/09/2022
Drawing: Figure-V2-8.1-S4c

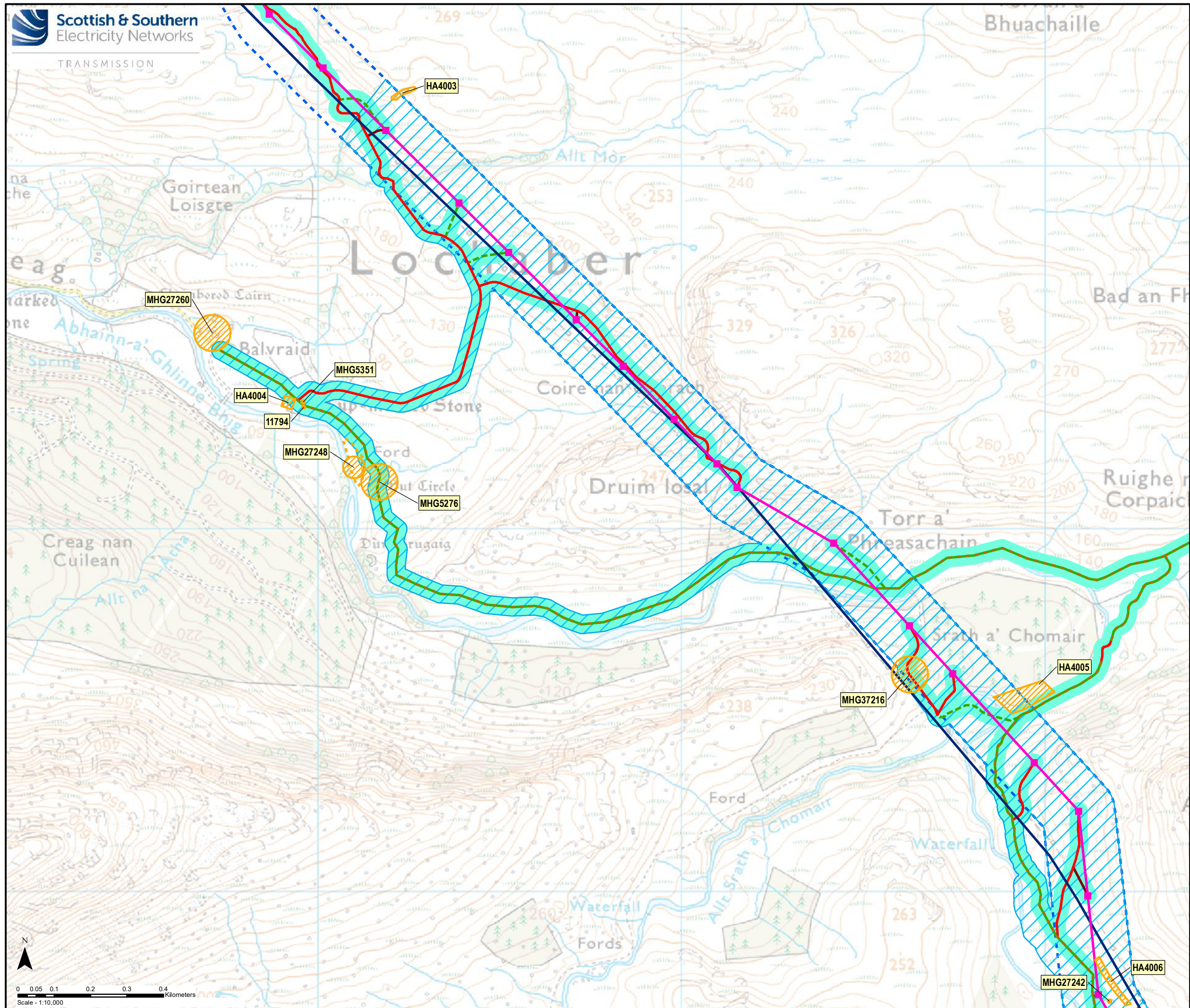

- Key**
- Proposed OHL Alignment
 - Proposed Steel Lattice Tower
 - Existing Steel Lattice Tower to be Retained
 - Proposed Sealing End Compound
 - Existing Access Track
 - Existing Access Track to be Upgraded
 - New Permanent Access Track (Cut / Fill Construction)
 - New Permanent Access Track (Floating Construction)
 - New Permanent Access Track (construction type to be determined)
 - New Temporary Access Track
 - New Temporary Spur to Towers
 - ▲ Existing Bellmouth
 - ▲ New Bellmouth
 - ▲ Temporary Bellmouth
 - Existing 132 kV OHL to be Dismantled (Steel Lattice)
 - Existing 132 kV OHL to be Dismantled (Wood Pole)
 - + Existing Substation
 - + Existing Substation to be Extended (separate application)
 - Inner Study Area (200m Corridor)
 - Inner Study Area (Access Track 50m Buffer)
 - Targeted Survey Area
 - Heritage Asset (area)
 - Heritage Asset (linear)
 - Heritage Asset (point)

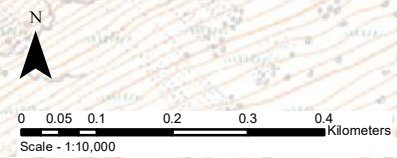

Reproduced by permission of Ordnance Survey on behalf of HMSO.
Crown copyright and database right 2022 all rights reserved.
Ordnance Survey Licence number EL273236.

Project No: LT91
Project: Skye Reinforcement Project
EIA Report

Title: Figure-V2-8.1-S4d:
Heritage Assets in the Inner Study Area

Drawn by: TJ 01/09/2022
Drawing: Figure-V2-8.1-S4d

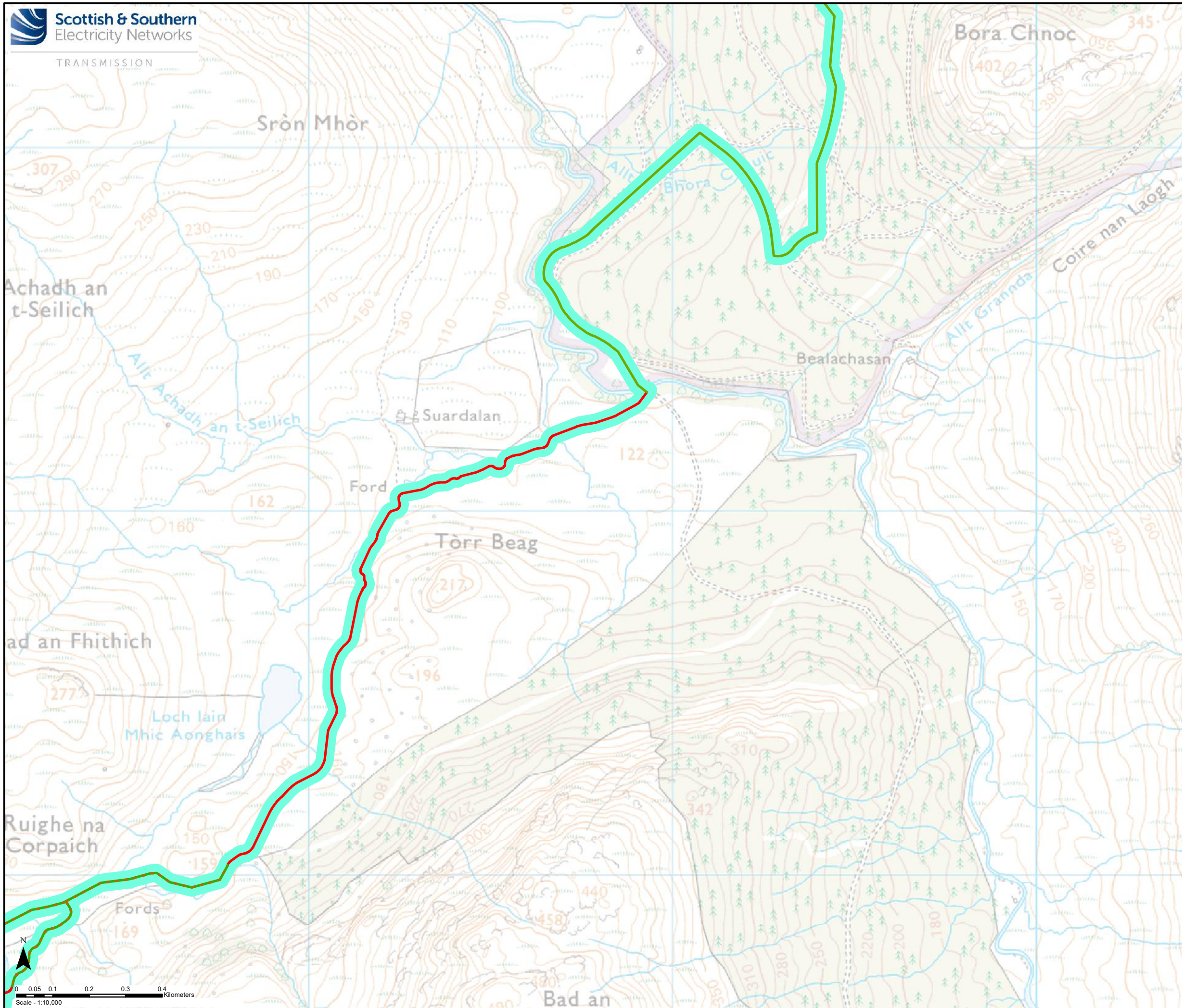

Key

- Proposed OHL Alignment
- Proposed Steel Lattice Tower
- Existing Steel Lattice Tower to be Retained
- Proposed Sealing End Compound
- Existing Access Track
- Existing Access Track to be Upgraded
- New Permanent Access Track (Cut / Fill Construction)
- New Permanent Access Track (Floating Construction)
- New Permanent Access Track (construction type to be determined)
- - - New Temporary Access Track
- New Temporary Spur to Towers
- ▲ Existing Bellmouth
- ▲ New Bellmouth
- ▲ Temporary Bellmouth
- Existing 132 kV OHL to be Dismantled (Steel Lattice)
- - - Existing 132 kV OHL to be Dismantled (Wood Pole)
- Existing Substation
- Existing Substation to be Extended (separate application)
- Inner Study Area (200m Corridor)
- Inner Study Area (Access Track 50m Buffer)
- Targeted Survey Area
- Heritage Asset (area)
- Heritage Asset (linear)
- Heritage Asset (point)

Reproduced by permission of Ordnance Survey on behalf of HMSO.
Crown copyright and database right 2022 all rights reserved.
Ordnance Survey Licence number EL273236.

Project No: LT91
Project: Skye Reinforcement Project
EIA Report

Title: Figure-V2-8.1-S4e:
Heritage Assets in the Inner Study Area

Drawn by: TJ 01/09/2022

Drawing: Figure-V2-8.1-S4e

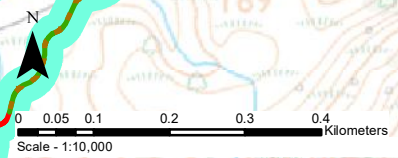

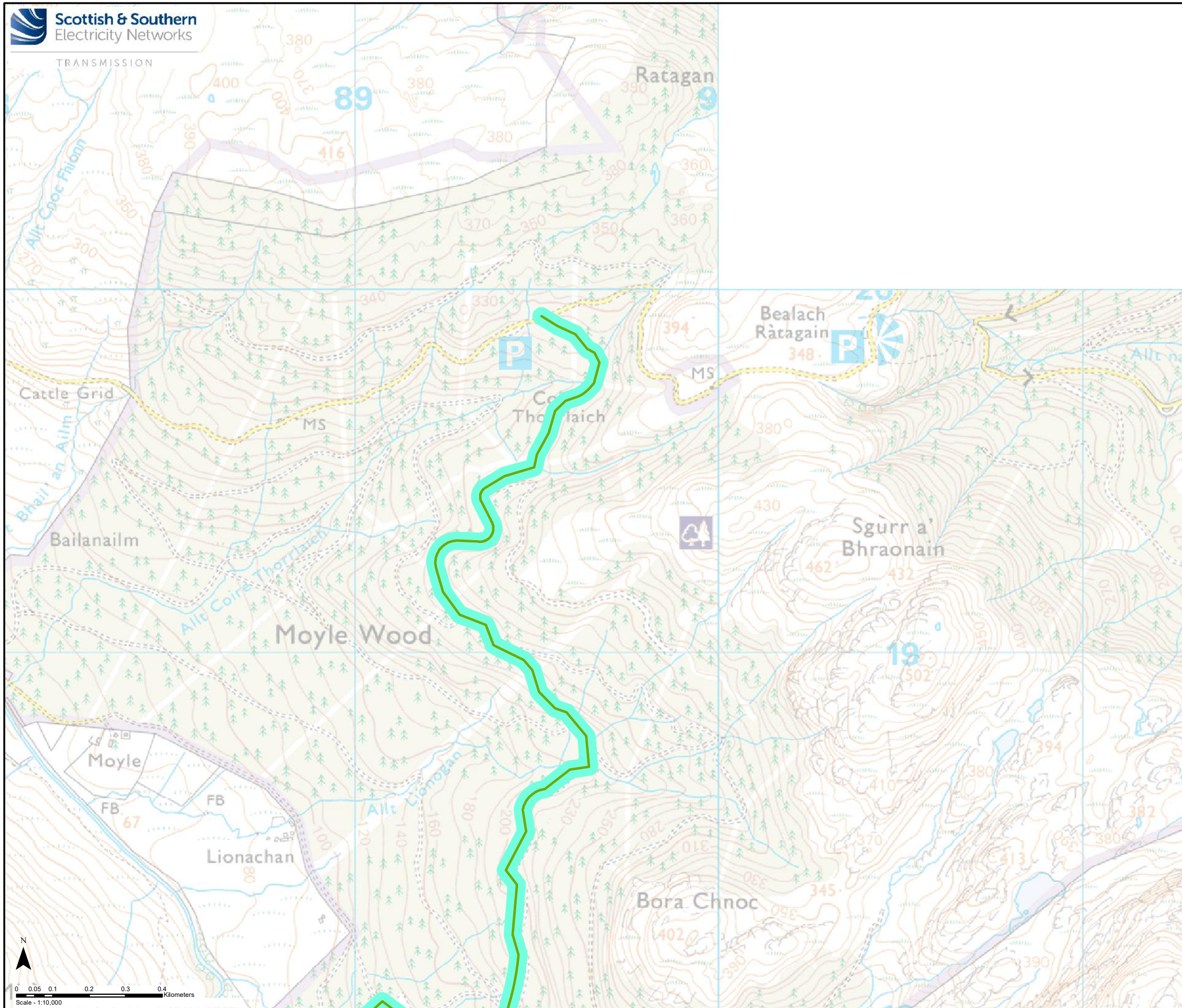

Key

- Proposed OHL Alignment
- Proposed Steel Lattice Tower
- Existing Steel Lattice Tower to be Retained
- Proposed Sealing End Compound
- Existing Access Track
- Existing Access Track to be Upgraded
- New Permanent Access Track (Cut / Fill Construction)
- New Permanent Access Track (Floating Construction)
- New Permanent Access Track (construction type to be determined)
- New Temporary Access Track
- New Temporary Spur to Towers
- ▲ Existing Bellmouth
- ▲ New Bellmouth
- ▲ Temporary Bellmouth
- Existing 132 kV OHL to be Dismantled (Steel Lattice)
- Existing 132 kV OHL to be Dismantled (Wood Pole)
- + Existing Substation
- + Existing Substation to be Extended (separate application)
- Inner Study Area (200m Corridor)
- Inner Study Area (Access Track 50m Buffer)
- Targeted Survey Area
- Heritage Asset (area)
- Heritage Asset (linear)
- Heritage Asset (point)

Reproduced by permission of Ordnance Survey on behalf of HMSO.
Crown copyright and database right 2022 all rights reserved.
Ordnance Survey Licence number EL273236.

Project No: LT91
Project: Skye Reinforcement Project
EIA Report

Title: Figure-V2-8.1-S4f:
Heritage Assets in the Inner Study Area

Drawn by: TJ 01/09/2022

Drawing: Figure-V2-8.1-S4f

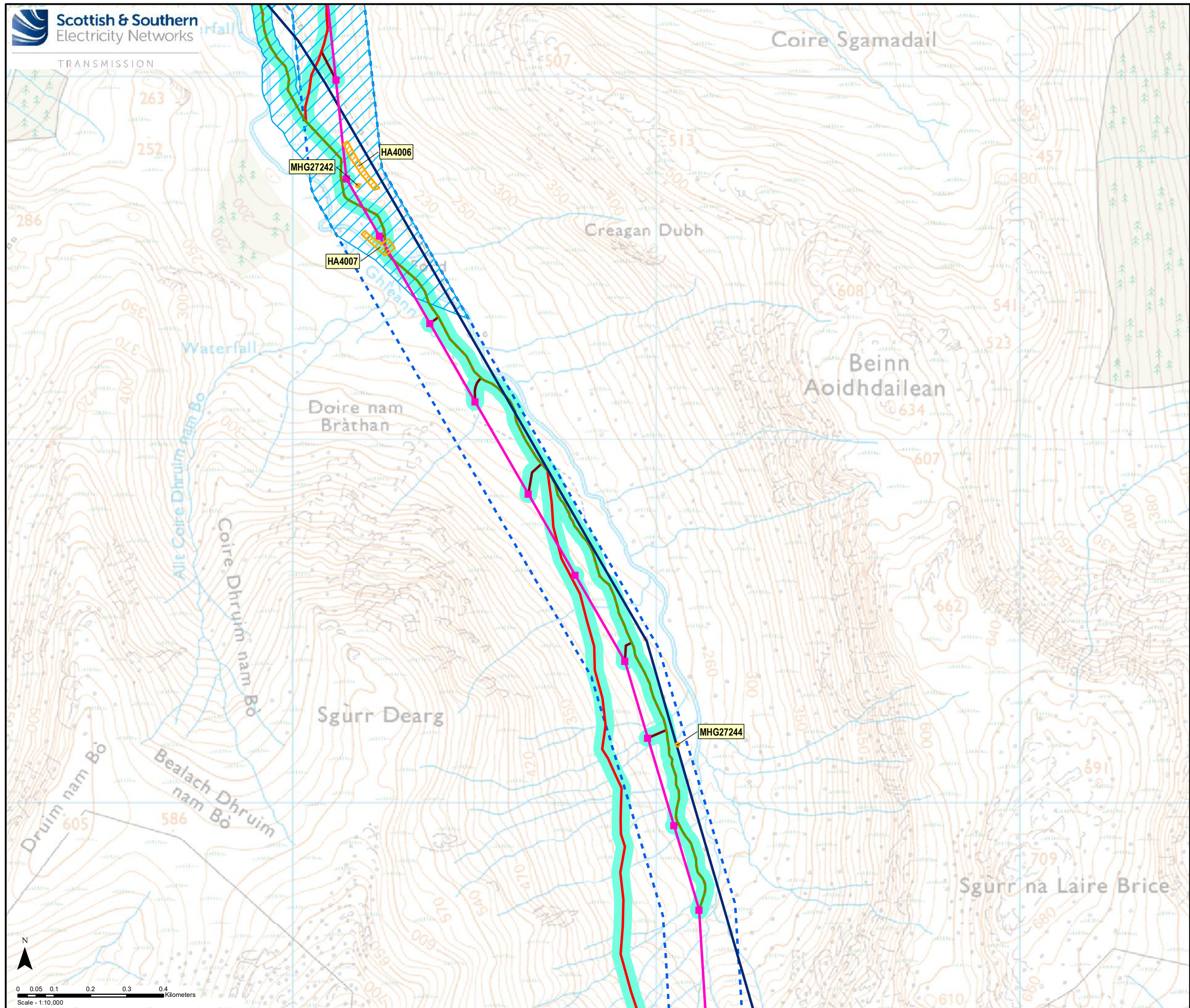

- Key**
- Proposed OHL Alignment
 - Proposed Steel Lattice Tower
 - Existing Steel Lattice Tower to be Retained
 - Proposed Sealing End Compound
 - Existing Access Track
 - Existing Access Track to be Upgraded
 - New Permanent Access Track (Cut / Fill Construction)
 - New Permanent Access Track (Floating Construction)
 - New Permanent Access Track (construction type to be determined)
 - - - New Temporary Access Track
 - New Temporary Spur to Towers
 - ▲ Existing Bellmouth
 - ▲ New Bellmouth
 - ▲ Temporary Bellmouth
 - Existing 132 kV OHL to be Dismantled (Steel Lattice)
 - - - Existing 132 kV OHL to be Dismantled (Wood Pole)
 - Existing Substation
 - Existing Substation to be Extended (separate application)
 - - - Inner Study Area (200m Corridor)
 - Inner Study Area (Access Track 50m Buffer)
 - ▨ Targeted Survey Area
 - ▨ Heritage Asset (area)
 - - - Heritage Asset (linear)
 - Heritage Asset (point)

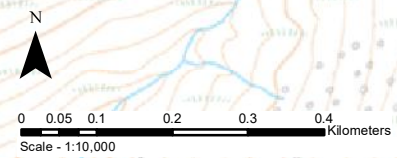

Reproduced by permission of Ordnance Survey on behalf of HMSO.
Crown copyright and database right 2022 all rights reserved.
Ordnance Survey Licence number EL273236.

Project No: LT91
Project: Skye Reinforcement Project
EIA Report

Title: Figure-V2-8.1-S4g:
Heritage Assets in the Inner Study Area

Drawn by: TJ 01/09/2022

Drawing: Figure-V2-8.1-S4g

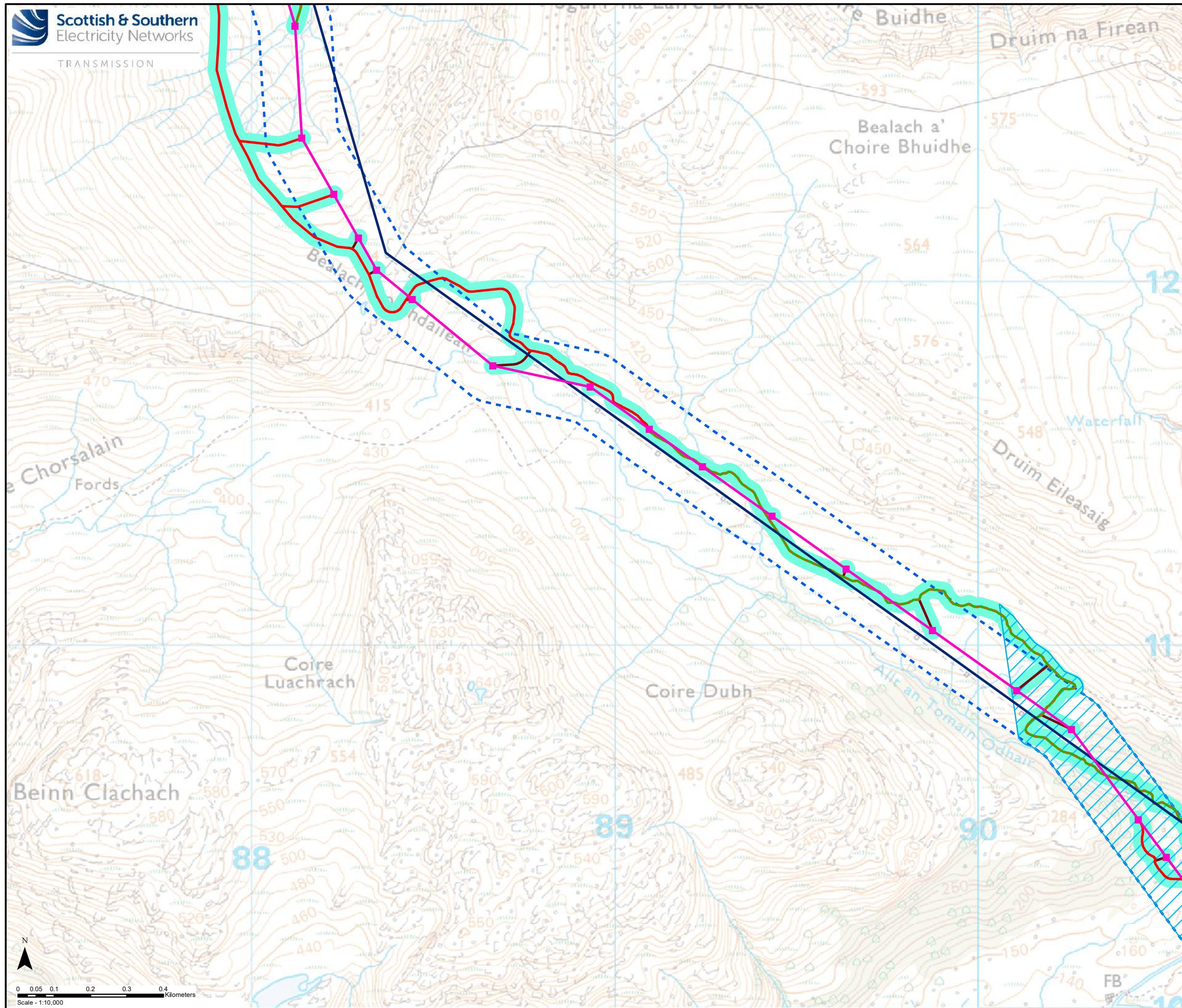

- Key**
- Proposed OHL Alignment
 - Proposed Steel Lattice Tower
 - Existing Steel Lattice Tower to be Retained
 - Proposed Sealing End Compound
 - Existing Access Track
 - Existing Access Track to be Upgraded
 - New Permanent Access Track (Cut / Fill Construction)
 - New Permanent Access Track (Floating Construction)
 - New Permanent Access Track (construction type to be determined)
 - New Temporary Access Track
 - New Temporary Spur to Towers
 - Existing Bellmouth
 - New Bellmouth
 - Temporary Bellmouth
 - Existing 132 kV OHL to be Dismantled (Steel Lattice)
 - Existing 132 kV OHL to be Dismantled (Wood Pole)
 - Existing Substation
 - Existing Substation to be Extended (separate application)
 - Inner Study Area (200m Corridor)
 - Inner Study Area (Access Track 50m Buffer)
 - Targeted Survey Area
 - Heritage Asset (area)
 - Heritage Asset (linear)
 - Heritage Asset (point)

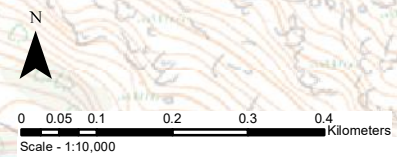

Reproduced by permission of Ordnance Survey on behalf of HMSO.
Crown copyright and database right 2022 all rights reserved.
Ordnance Survey Licence number EL273236.

Project No:	LT91
Project:	Skye Reinforcement Project EIA Report
Title:	Figure-V2-8.1-S4h: Heritage Assets in the Inner Study Area
Drawn by:	TJ
	01/09/2022
Drawing:	Figure-V2-8.1-S4h

TRANSMISSION

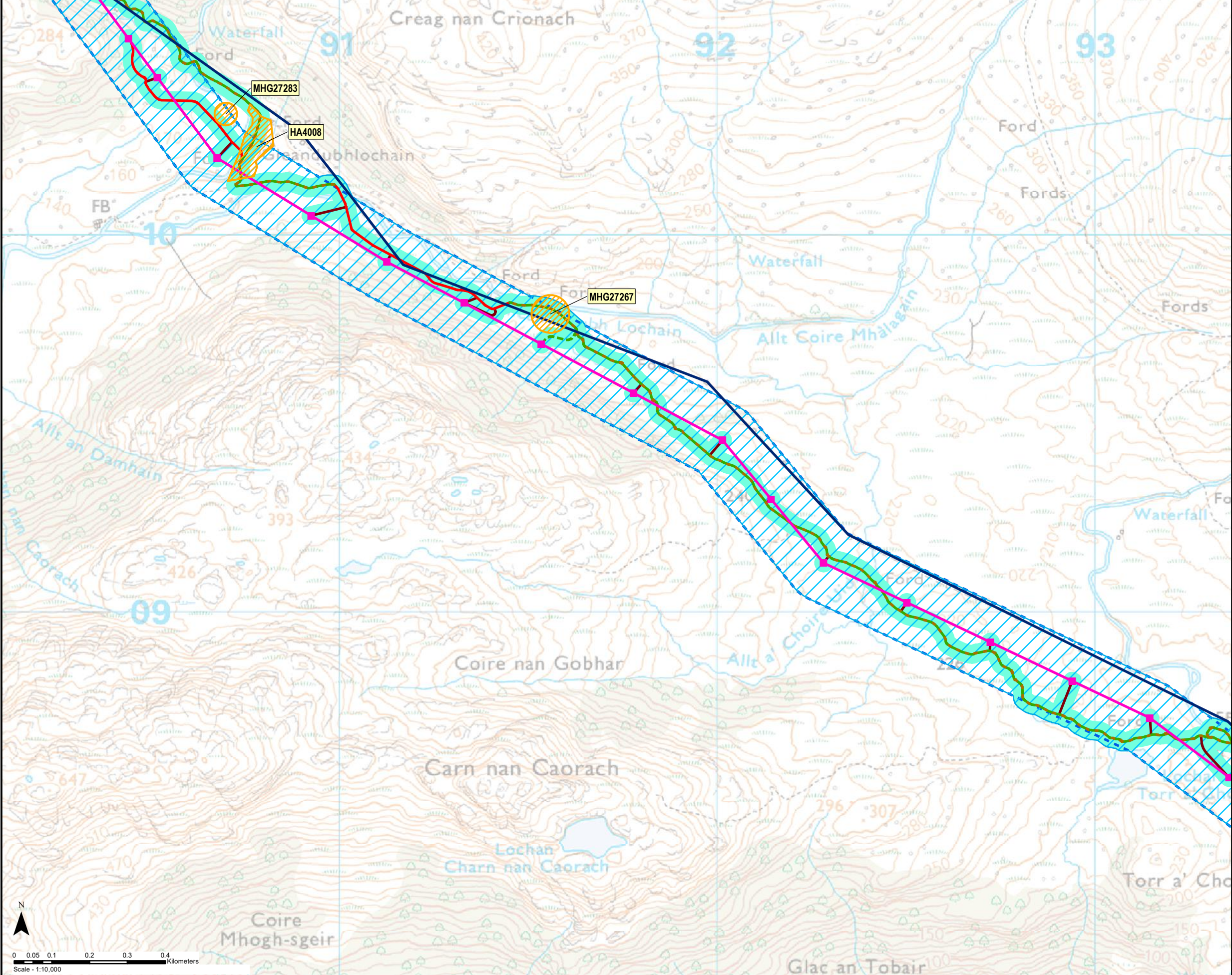

MHG27283

HA4008

MHG27267

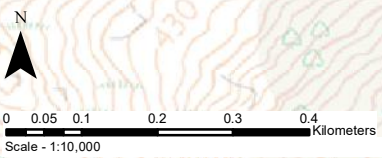

- ### Key
- Proposed OHL Alignment
 - Proposed Steel Lattice Tower
 - Existing Steel Lattice Tower to be Retained
 - Proposed Sealing End Compound
 - Existing Access Track
 - Existing Access Track to be Upgraded
 - New Permanent Access Track (Cut / Fill Construction)
 - New Permanent Access Track (Floating Construction)
 - New Permanent Access Track (construction type to be determined)
 - New Temporary Access Track
 - New Temporary Spur to Towers
 - ▲ Existing Bellmouth
 - ▲ New Bellmouth
 - ▲ Temporary Bellmouth
 - Existing 132 kV OHL to be Dismantled (Steel Lattice)
 - Existing 132 kV OHL to be Dismantled (Wood Pole)
 - + Existing Substation
 - + Existing Substation to be Extended (separate application)
 - Inner Study Area (200m Corridor)
 - Inner Study Area (Access Track 50m Buffer)
 - Targeted Survey Area
 - Heritage Asset (area)
 - Heritage Asset (linear)
 - Heritage Asset (point)

Reproduced by permission of Ordnance Survey on behalf of HMSO.
Crown copyright and database right 2022 all rights reserved.
Ordnance Survey Licence number EL273236.

Project No: LT91
Project: Skye Reinforcement Project
EIA Report

Title: Figure-V2-8.1-S4i:
Heritage Assets in the Inner Study Area

Drawn by: TJ 01/09/2022
Drawing: Figure-V2-8.1-S4i

Kinlochhourn Forest

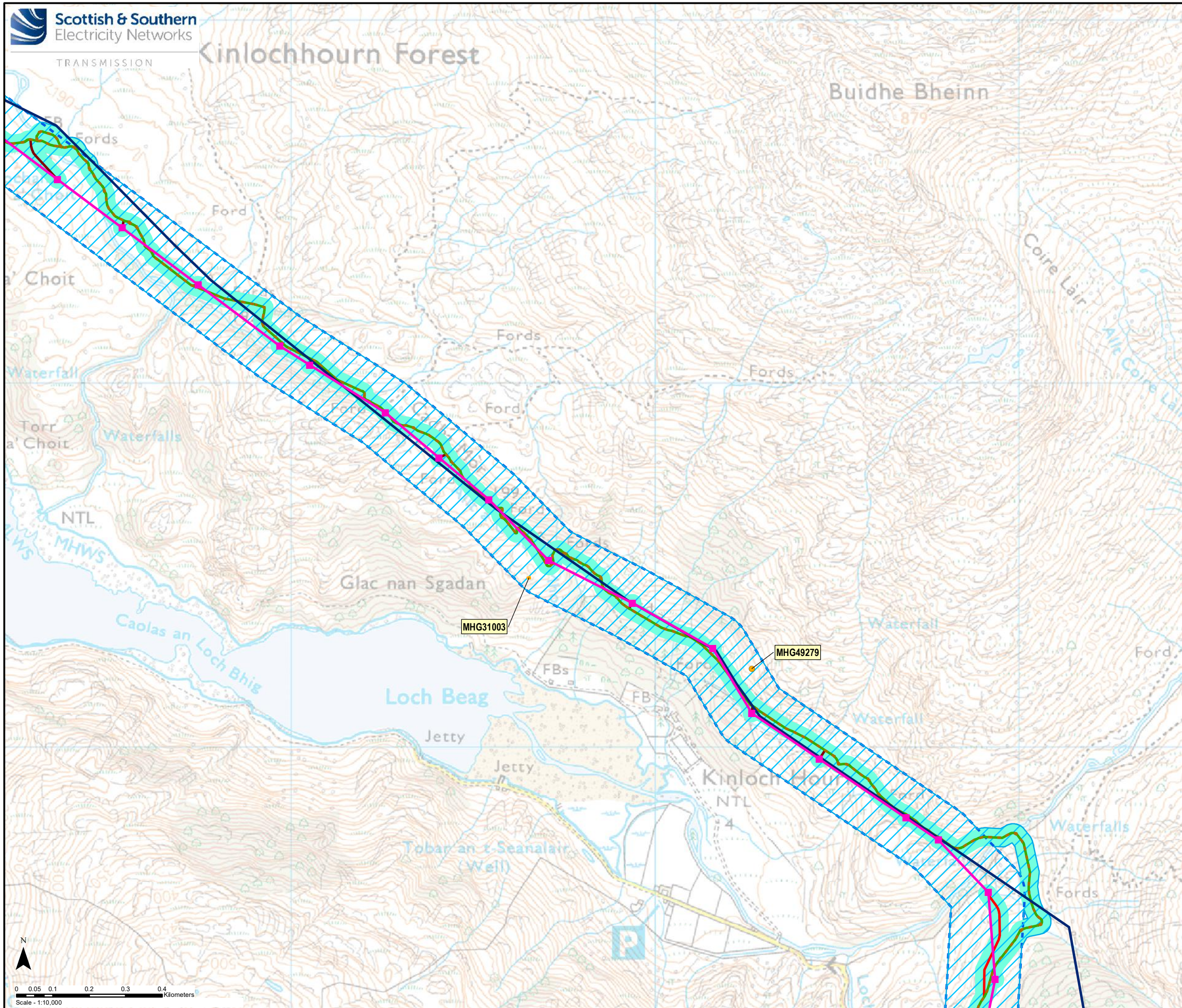

Key

- Proposed OHL Alignment
- Proposed Steel Lattice Tower
- Existing Steel Lattice Tower to be Retained
- Proposed Sealing End Compound
- Existing Access Track
- Existing Access Track to be Upgraded
- New Permanent Access Track (Cut / Fill Construction)
- New Permanent Access Track (Floating Construction)
- New Permanent Access Track (construction type to be determined)
- - - New Temporary Access Track
- New Temporary Spur to Towers
- ▲ Existing Bellmouth
- ▲ New Bellmouth
- ▲ Temporary Bellmouth
- Existing 132 kV OHL to be Dismantled (Steel Lattice)
- - - Existing 132 kV OHL to be Dismantled (Wood Pole)
- + Existing Substation
- + Existing Substation to be Extended (separate application)
- Inner Study Area (200m Corridor)
- Inner Study Area (Access Track 50m Buffer)
- Targeted Survey Area
- Heritage Asset (area)
- Heritage Asset (linear)
- Heritage Asset (point)

Reproduced by permission of Ordnance Survey on behalf of HMSO.
Crown copyright and database right 2022 all rights reserved.
Ordnance Survey Licence number EL273236.

Project No: LT91
Project: Skye Reinforcement Project
EIA Report

Title: Figure-V2-8.1-S4j:
Heritage Assets in the Inner Study Area

Drawn by: TJ 01/09/2022

Drawing: Figure-V2-8.1-S4j

MHG31003

MHG49279

HA4009

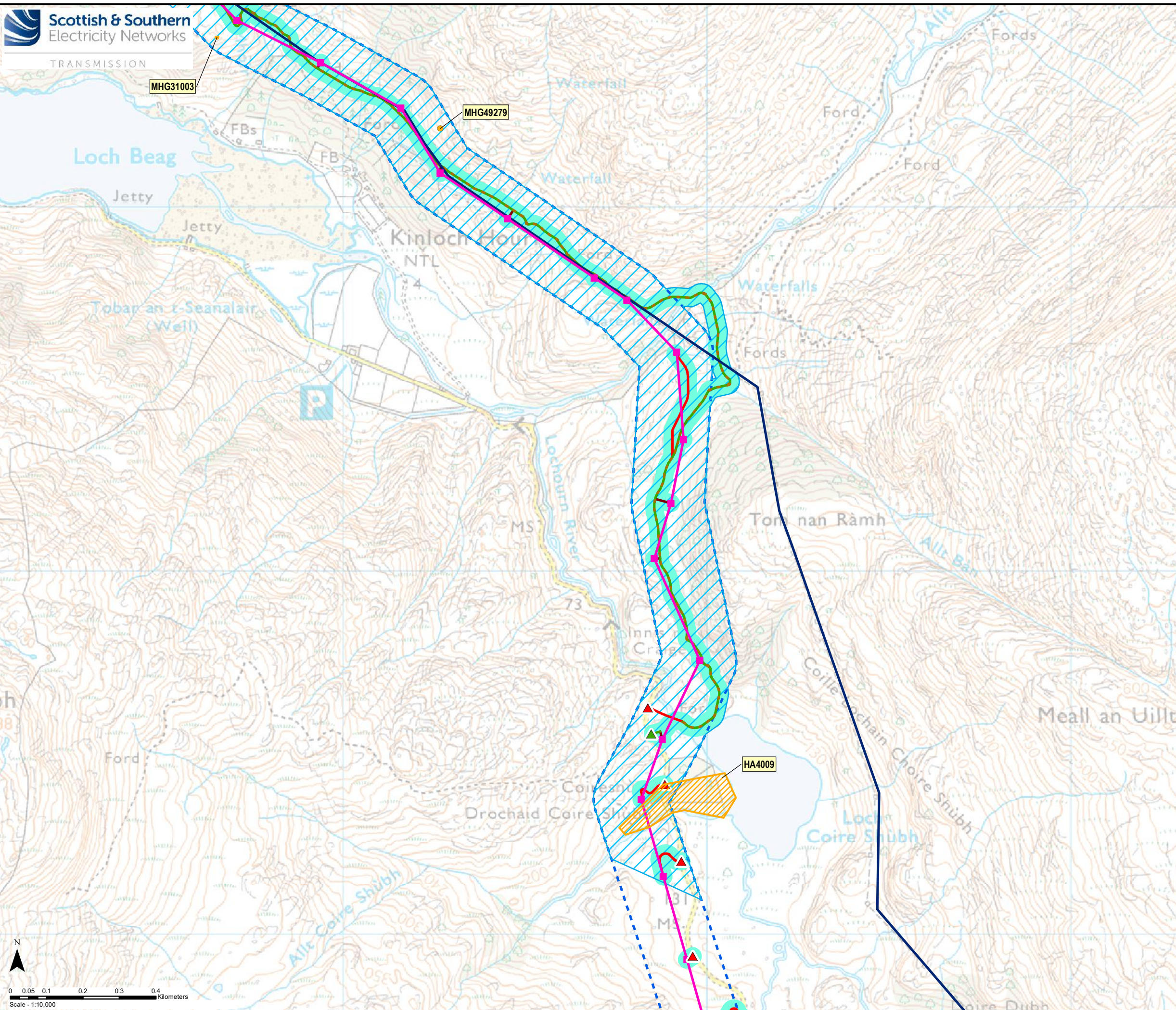

Key

- Proposed OHL Alignment
- Proposed Steel Lattice Tower
- Existing Steel Lattice Tower to be Retained
- Proposed Sealing End Compound
- Existing Access Track
- Existing Access Track to be Upgraded
- New Permanent Access Track (Cut / Fill Construction)
- New Permanent Access Track (Floating Construction)
- New Permanent Access Track (construction type to be determined)
- New Temporary Access Track
- New Temporary Spur to Towers
- ▲ Existing Bellmouth
- ▲ New Bellmouth
- ▲ Temporary Bellmouth
- Existing 132 kV OHL to be Dismantled (Steel Lattice)
- Existing 132 kV OHL to be Dismantled (Wood Pole)
- + Existing Substation
- + Existing Substation to be Extended (separate application)
- Inner Study Area (200m Corridor)
- Inner Study Area (Access Track 50m Buffer)
- Targeted Survey Area
- Heritage Asset (area)
- Heritage Asset (linear)
- Heritage Asset (point)

Reproduced by permission of Ordnance Survey on behalf of HMSO.
Crown copyright and database right 2022 all rights reserved.
Ordnance Survey Licence number EL273236.

Project No: LT91
Project: Skye Reinforcement Project
EIA Report

Title: Figure-V2-8.1-S4k:
Heritage Assets in the Inner Study Area

Drawn by: TJ 01/09/2022
Drawing: Figure-V2-8.1-S4k

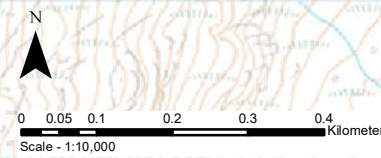

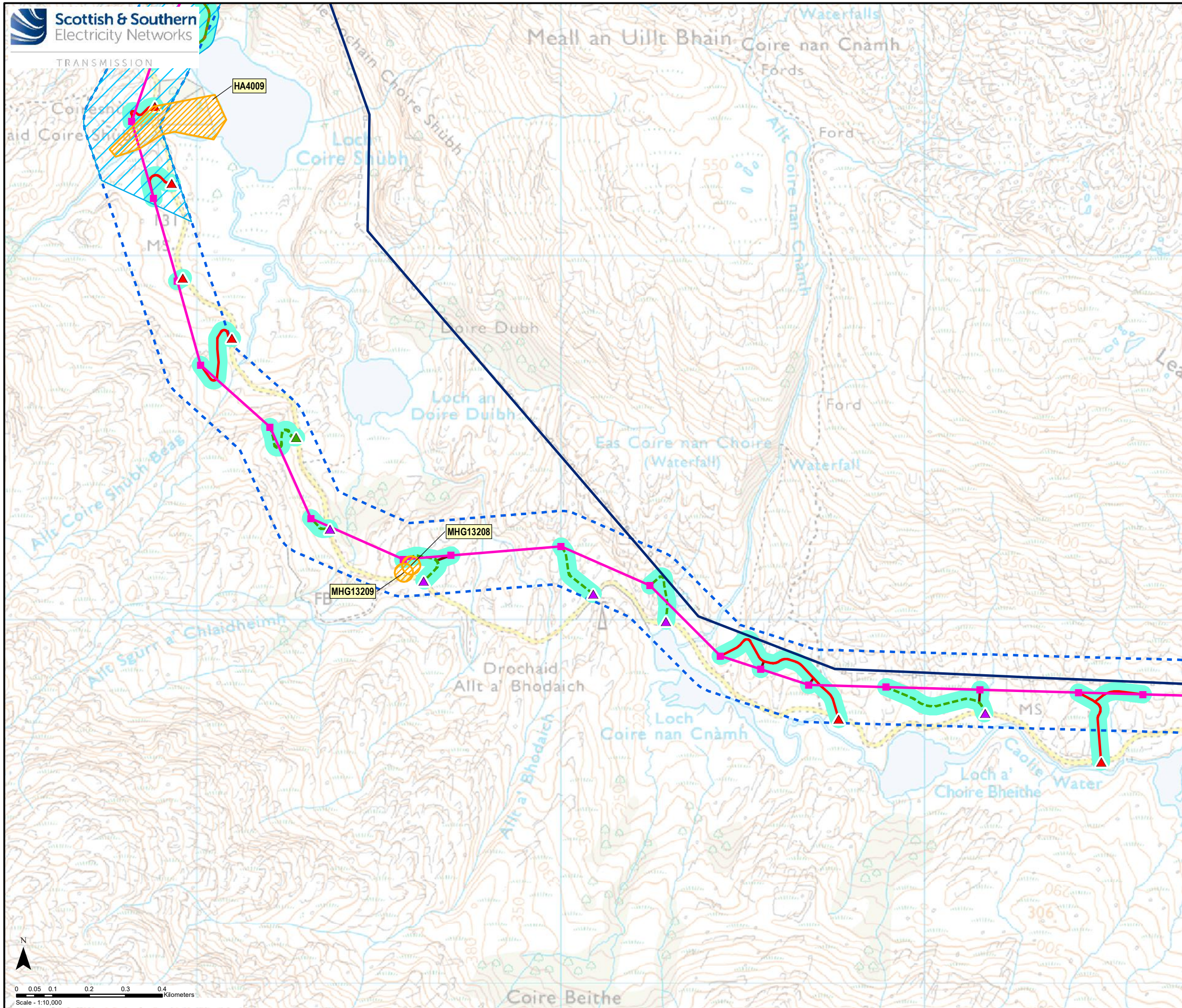

Key

- Proposed OHL Alignment
- Proposed Steel Lattice Tower
- Existing Steel Lattice Tower to be Retained
- Proposed Sealing End Compound
- Existing Access Track
- Existing Access Track to be Upgraded
- New Permanent Access Track (Cut / Fill Construction)
- New Permanent Access Track (Floating Construction)
- New Permanent Access Track (construction type to be determined)
- New Temporary Access Track
- New Temporary Spur to Towers
- ▲ Existing Bellmouth
- ▲ New Bellmouth
- ▲ Temporary Bellmouth
- Existing 132 kV OHL to be Dismantled (Steel Lattice)
- Existing 132 kV OHL to be Dismantled (Wood Pole)
- + Existing Substation
- + Existing Substation to be Extended (separate application)
- Inner Study Area (200m Corridor)
- Inner Study Area (Access Track 50m Buffer)
- Targeted Survey Area
- Heritage Asset (area)
- Heritage Asset (linear)
- Heritage Asset (point)

Reproduced by permission of Ordnance Survey on behalf of HMSO.
Crown copyright and database right 2022 all rights reserved.
Ordnance Survey Licence number EL273236.

Project No: LT91
Project: Skye Reinforcement Project
EIA Report

Title: Figure-V2-8.1-S4I:
Heritage Assets in the Inner Study Area

Drawn by: TJ 01/09/2022

Drawing: Figure-V2-8.1-S4I

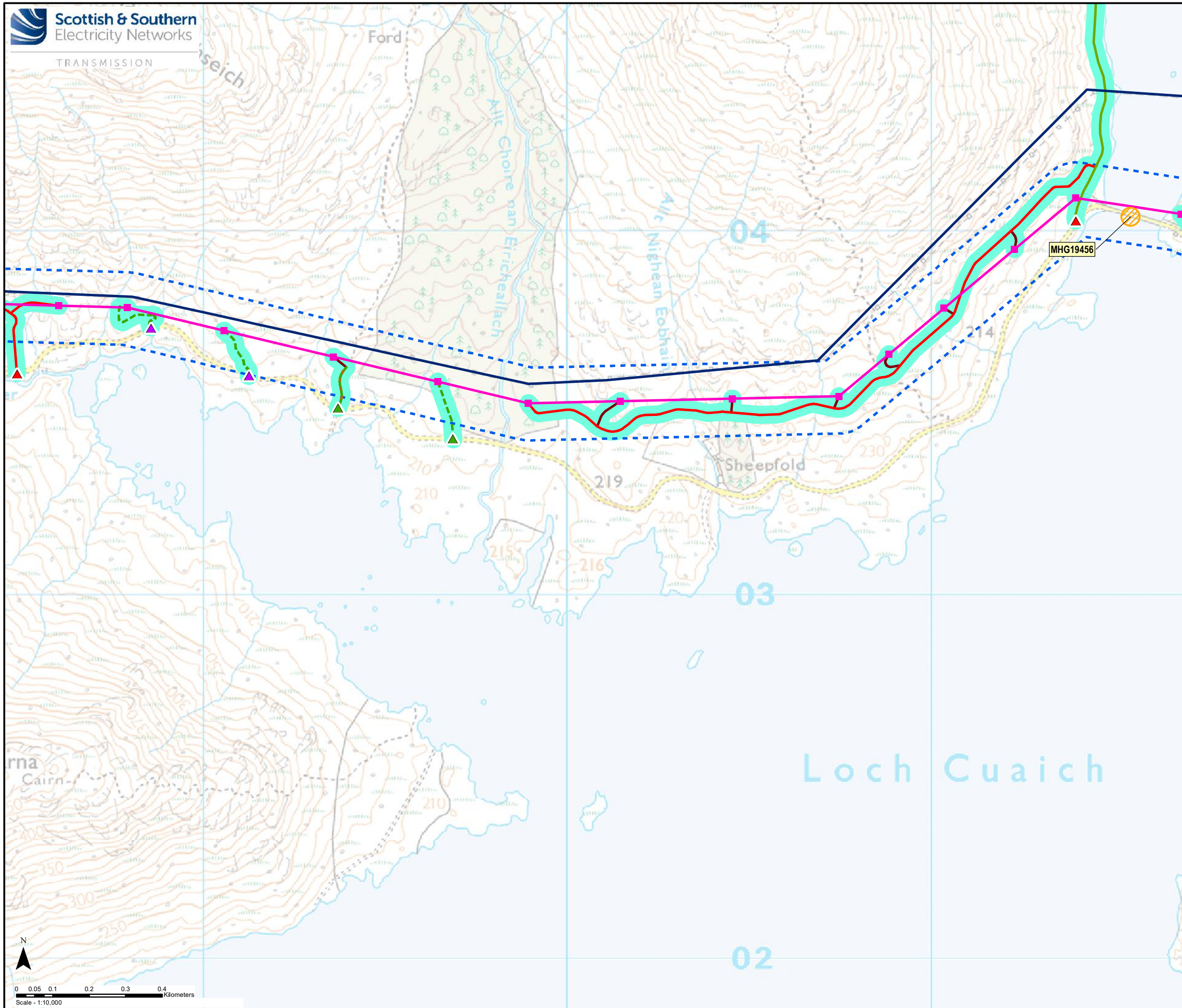

Key

- Proposed OHL Alignment
- Proposed Steel Lattice Tower
- Existing Steel Lattice Tower to be Retained
- Proposed Sealing End Compound
- Existing Access Track
- Existing Access Track to be Upgraded
- New Permanent Access Track (Cut / Fill Construction)
- New Permanent Access Track (Floating Construction)
- New Permanent Access Track (construction type to be determined)
- New Temporary Access Track
- New Temporary Spur to Towers
- ▲ Existing Bellmouth
- ▲ New Bellmouth
- ▲ Temporary Bellmouth
- Existing 132 kV OHL to be Dismantled (Steel Lattice)
- Existing 132 kV OHL to be Dismantled (Wood Pole)
- Existing Substation
- Existing Substation to be Extended (separate application)
- Inner Study Area (200m Corridor)
- Inner Study Area (Access Track 50m Buffer)
- Targeted Survey Area
- Heritage Asset (area)
- Heritage Asset (linear)
- Heritage Asset (point)

Reproduced by permission of Ordnance Survey on behalf of HMSO.
Crown copyright and database right 2022 all rights reserved.
Ordnance Survey Licence number EL273236.

Project No: LT91
Project: Skye Reinforcement Project
EIA Report

Title: Figure-V2-8.1-S4m:
Heritage Assets in the Inner Study Area

Drawn by: TJ 01/09/2022

Drawing: Figure-V2-8.1-S4m

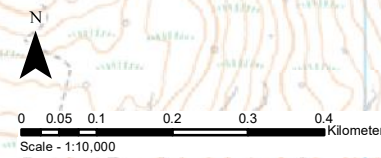
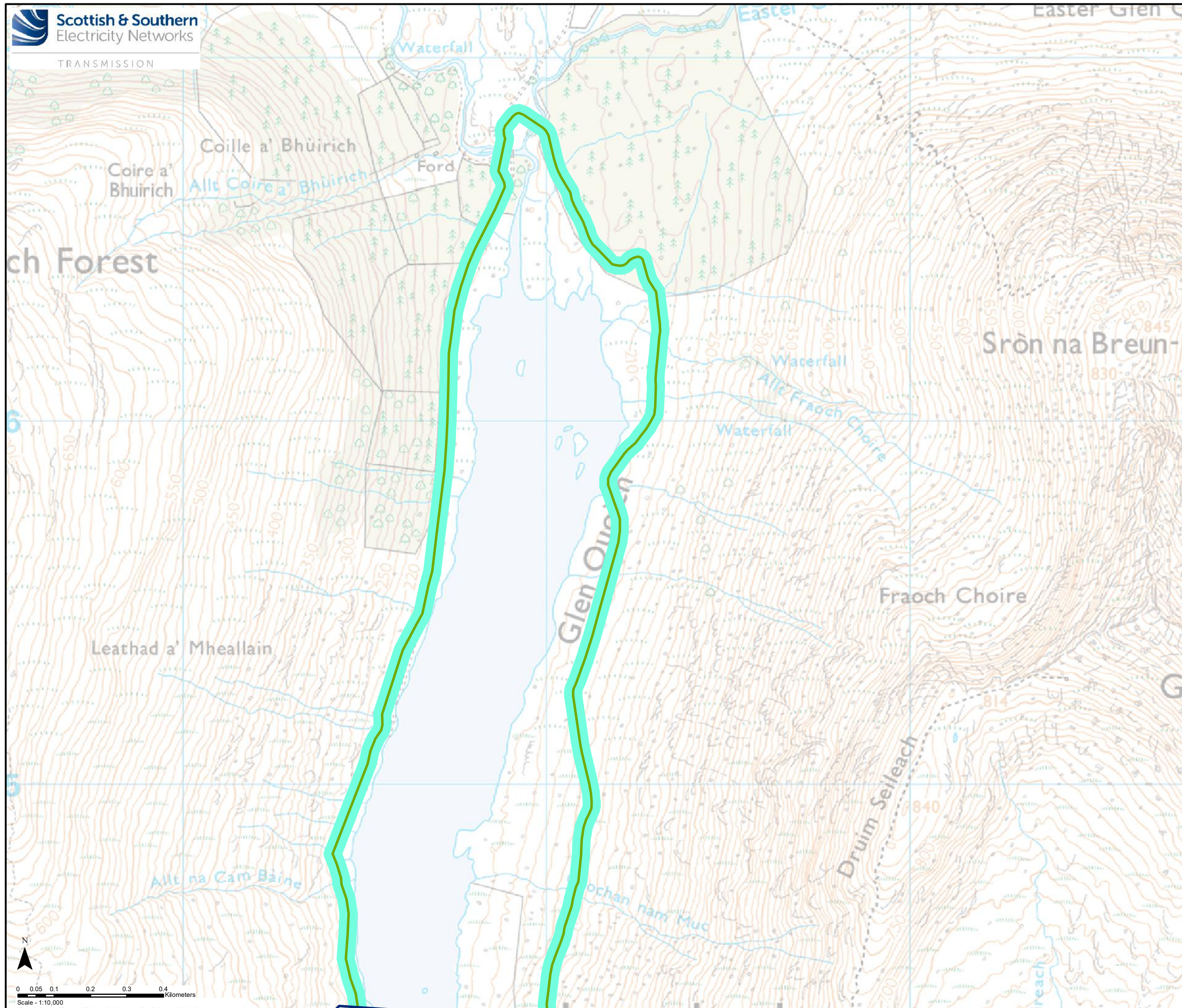

- Key**
- Proposed OHL Alignment
 - Proposed Steel Lattice Tower
 - Existing Steel Lattice Tower to be Retained
 - Proposed Sealing End Compound
 - Existing Access Track
 - Existing Access Track to be Upgraded
 - New Permanent Access Track (Cut / Fill Construction)
 - New Permanent Access Track (Floating Construction)
 - New Permanent Access Track (construction type to be determined)
 - - - New Temporary Access Track
 - New Temporary Spur to Towers
 - ▲ Existing Bellmouth
 - ▲ New Bellmouth
 - ▲ Temporary Bellmouth
 - Existing 132 kV OHL to be Dismantled (Steel Lattice)
 - - - Existing 132 kV OHL to be Dismantled (Wood Pole)
 - Existing Substation
 - Existing Substation to be Extended (separate application)
 - Inner Study Area (200m Corridor)
 - Inner Study Area (Access Track 50m Buffer)
 - Targeted Survey Area
 - Heritage Asset (area)
 - Heritage Asset (linear)
 - Heritage Asset (point)

Reproduced by permission of Ordnance Survey on behalf of HMSO.
Crown copyright and database right 2022 all rights reserved.
Ordnance Survey Licence number EL273236.

Project No: LT91
Project: Skye Reinforcement Project
EIA Report

Title: Figure-V2-8.1-S4n:
Heritage Assets in the Inner Study Area

Drawn by: TJ 01/09/2022

Drawing: Figure-V2-8.1-S4n

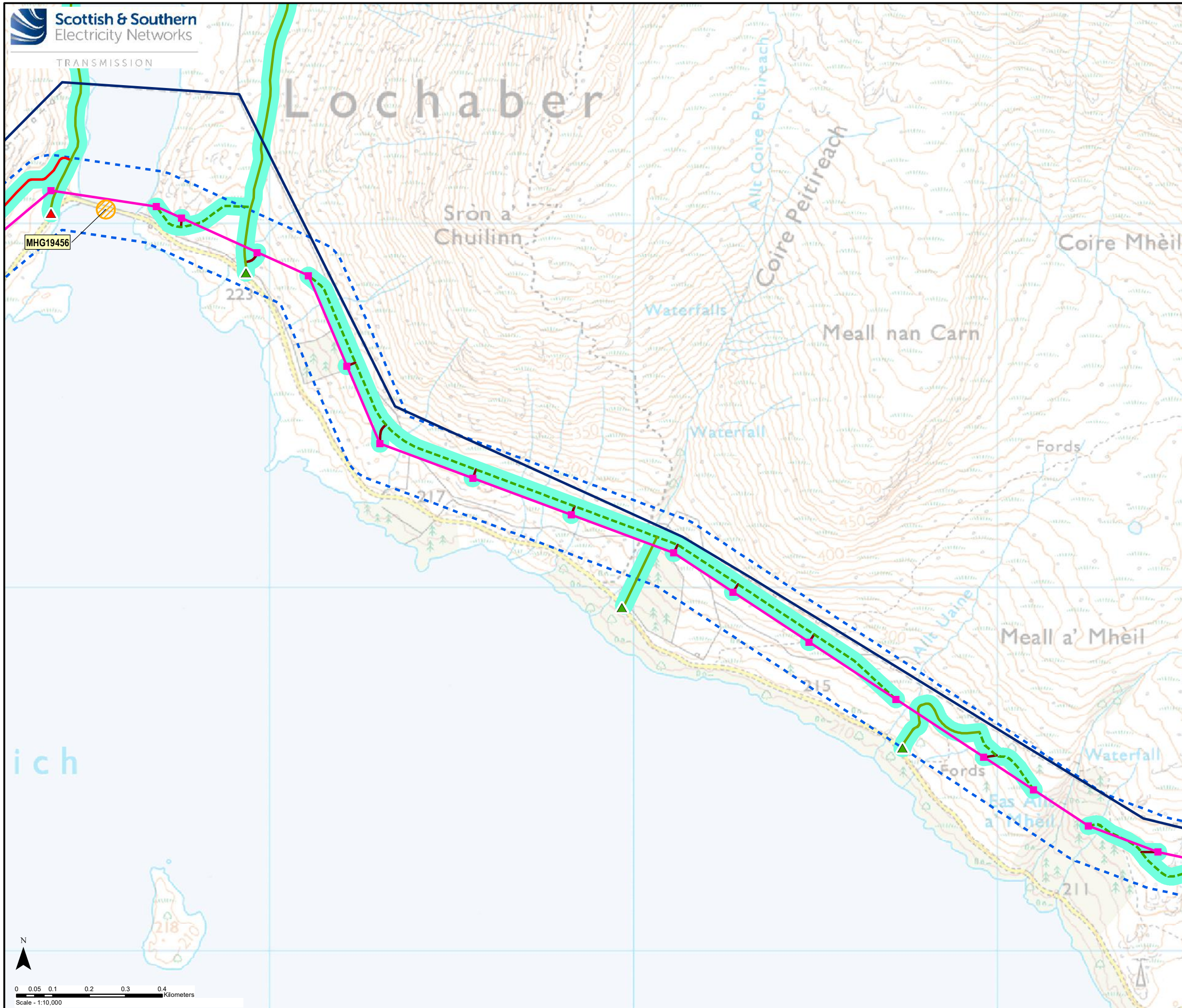

Key

- Proposed OHL Alignment
- Proposed Steel Lattice Tower
- Existing Steel Lattice Tower to be Retained
- Proposed Sealing End Compound
- Existing Access Track
- Existing Access Track to be Upgraded
- New Permanent Access Track (Cut / Fill Construction)
- New Permanent Access Track (Floating Construction)
- New Permanent Access Track (construction type to be determined)
- - - New Temporary Access Track
- New Temporary Spur to Towers
- ▲ Existing Bellmouth
- ▲ New Bellmouth
- ▲ Temporary Bellmouth
- Existing 132 kV OHL to be Dismantled (Steel Lattice)
- - - Existing 132 kV OHL to be Dismantled (Wood Pole)
- + Existing Substation
- + Existing Substation to be Extended (separate application)
- Inner Study Area (200m Corridor)
- Inner Study Area (Access Track 50m Buffer)
- Targeted Survey Area
- Heritage Asset (area)
- Heritage Asset (linear)
- Heritage Asset (point)

Reproduced by permission of Ordnance Survey on behalf of HMSO.
Crown copyright and database right 2022 all rights reserved.
Ordnance Survey Licence number EL273236.

Project No: LT91
Project: Skye Reinforcement Project
EIA Report

Title: Figure-V2-8.1-S4o:
Heritage Assets in the Inner Study Area

Drawn by: TJ 01/09/2022

Drawing: Figure-V2-8.1-S4o

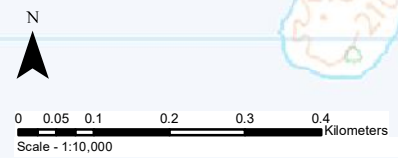

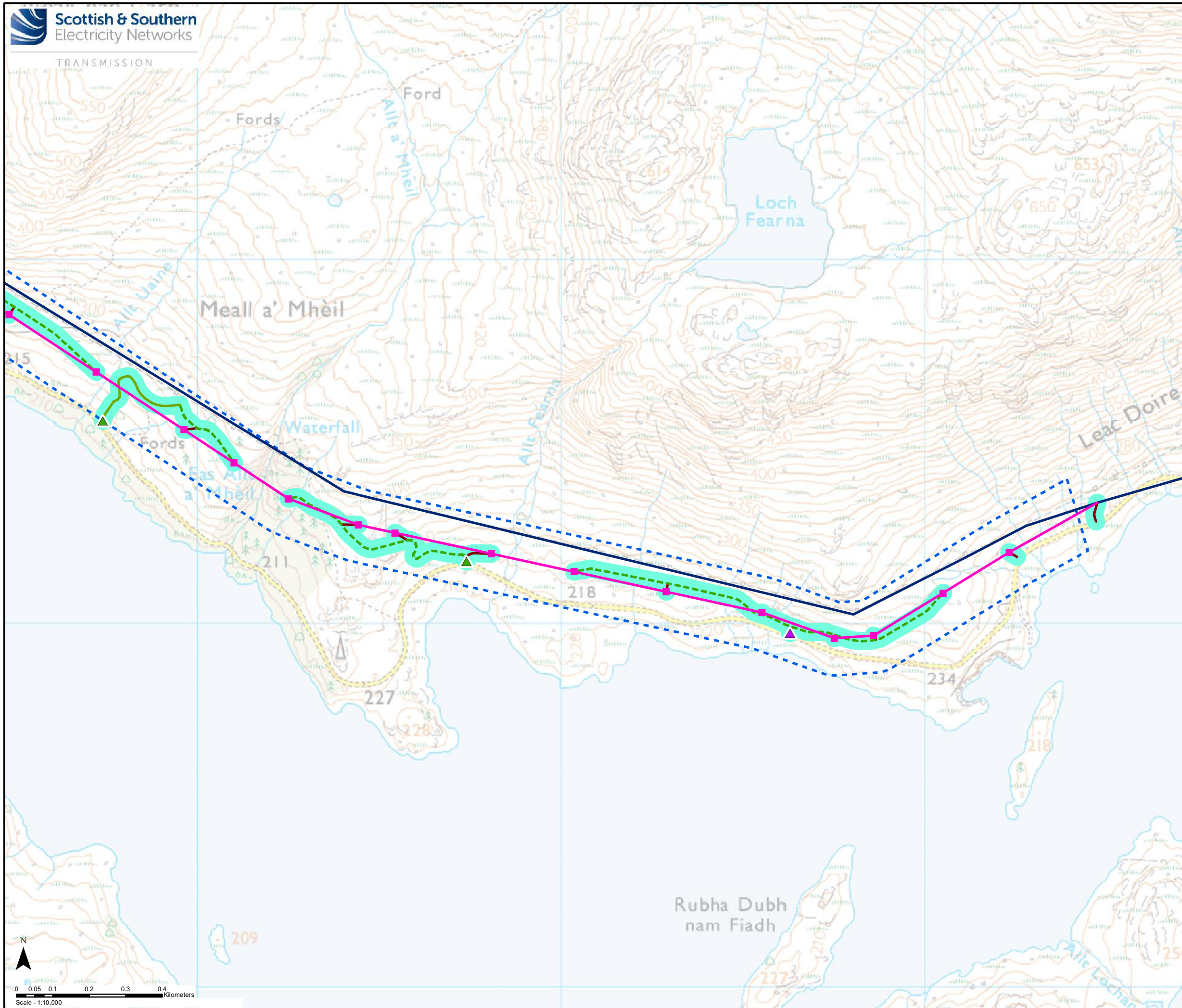

Key

- Proposed OHL Alignment
- Proposed Steel Lattice Tower
- Existing Steel Lattice Tower to be Retained
- Proposed Sealing End Compound
- Existing Access Track
- Existing Access Track to be Upgraded
- New Permanent Access Track (Cut / Fill Construction)
- New Permanent Access Track (Floating Construction)
- New Permanent Access Track (construction type to be determined)
- - - New Temporary Access Track
- New Temporary Spur to Towers
- ▲ Existing Bellmouth
- ▲ New Bellmouth
- ▲ Temporary Bellmouth
- Existing 132 kV OHL to be Dismantled (Steel Lattice)
- - - Existing 132 kV OHL to be Dismantled (Wood Pole)
- Existing Substation
- Existing Substation to be Extended (separate application)
- - - Inner Study Area (200m Corridor)
- Inner Study Area (Access Track 50m Buffer)
- ▨ Targeted Survey Area
- ▨ Heritage Asset (area)
- - - Heritage Asset (linear)
- Heritage Asset (point)

Reproduced by permission of Ordnance Survey on behalf of HMSO.
Crown copyright and database right 2022 all rights reserved.
Ordnance Survey Licence number EL273236.

Project No: LT91
Project: Skye Reinforcement Project
EIA Report

Title: Figure-V2-8.1-S4p:
Heritage Assets in the Inner Study Area

Drawn by: TJ 01/09/2022

Drawing: Figure-V2-8.1-S4p

