

- Key**
- Proposed OHL Alignment
 - Proposed Steel Lattice Tower
 - Temporary 132kV Diversion
 - Temporary 132kV Diversion Poles
 - Proposed Sealing End Compound
 - Existing Access Track
 - Existing Access Track to be Upgraded
 - New Permanent Access Track (Cut / Fill Construction)
 - New Permanent Access Track (Floating Construction)
 - New Permanent Access Track (construction type to be determined)
 - New Temporary Access Track
 - New Temporary Spur to Towers
 - ▲ Existing Bellmouth
 - ▲ New Bellmouth
 - ▲ Temporary Bellmouth
 - Existing 132 kV OHL to be Dismantled (Steel Lattice)
 - Existing 132 kV OHL to be Dismantled (Wood Pole)
 - Existing NeSTS Tower to be Retained
 - Existing Substation
 - Existing Substation to be Extended (separate application)
 - Inner Study Area (200m Corridor)
 - Inner Study Area (Access Track 50m Buffer)
 - Targeted Survey Area
 - Heritage Asset (area)
 - Heritage Asset (point)

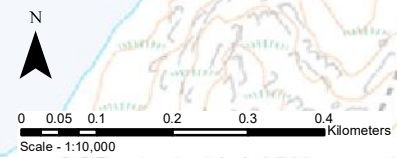

Reproduced by permission of Ordnance Survey on behalf of HMSO.
Crown copyright and database right 2022 all rights reserved.
Ordnance Survey Licence number EL273236.

Project No: LT91
Project: Skye Reinforcement Project
EIA Report

Title: Figure-V2-8.1-S5a:
Heritage Assets in the Inner Study Area

Drawn by: TJ 01/09/2022
Drawing: Figure-V2-8.1-S5a

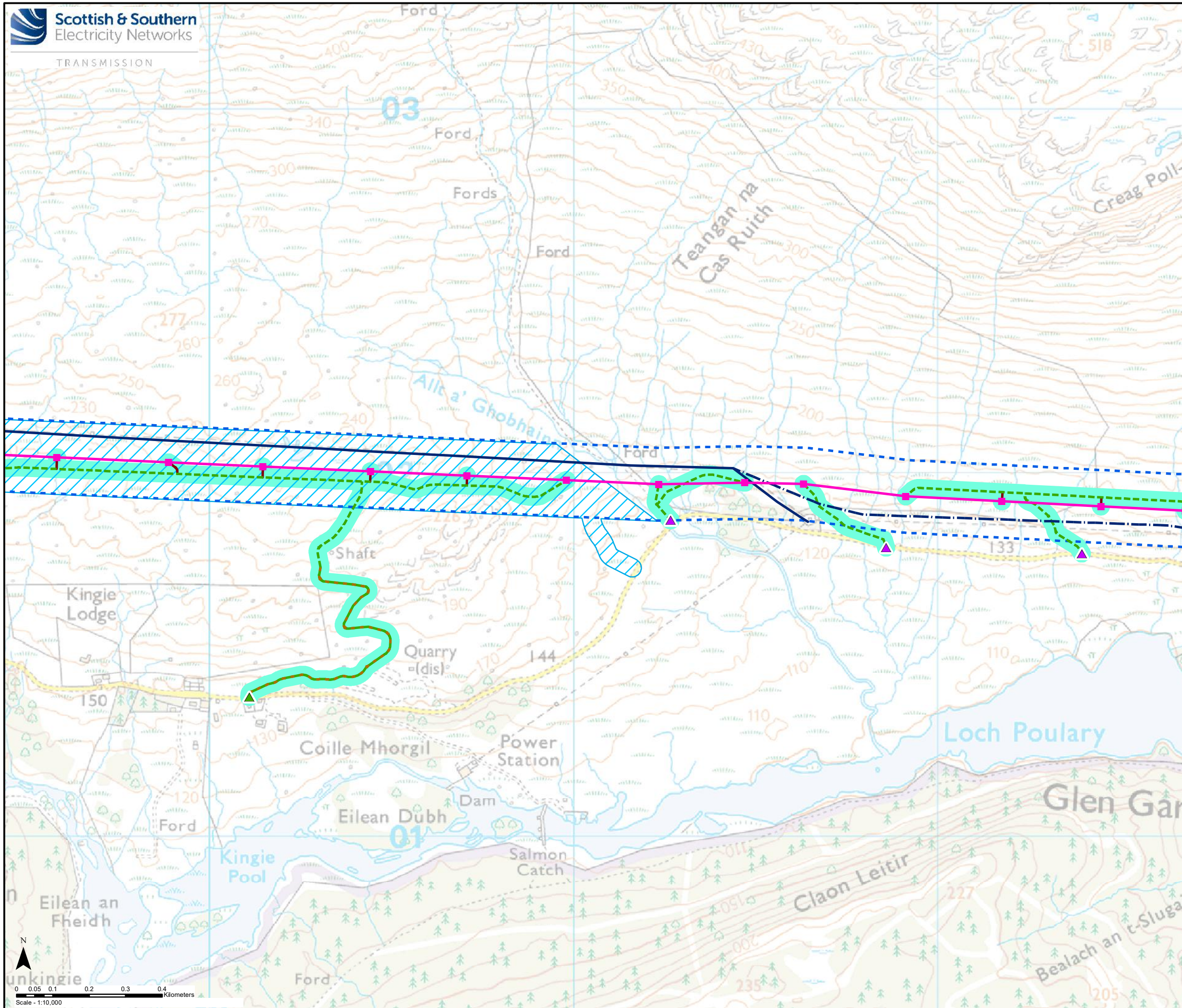

Key

- Proposed OHL Alignment
- Proposed Steel Lattice Tower
- Temporary 132kV Diversion
- Temporary 132kV Diversion Poles
- Proposed Sealing End Compound
- Existing Access Track
- Existing Access Track to be Upgraded
- New Permanent Access Track (Cut / Fill Construction)
- New Permanent Access Track (Floating Construction)
- New Permanent Access Track (construction type to be determined)
- - - New Temporary Access Track
- New Temporary Spur to Towers
- ▲ Existing Bellmouth
- ▲ New Bellmouth
- ▲ Temporary Bellmouth
- Existing 132 kV OHL to be Dismantled (Steel Lattice)
- - - Existing 132 kV OHL to be Dismantled (Wood Pole)
- Existing NeSTS Tower to be Retained
- Existing Substation
- Existing Substation to be Extended (separate application)
- Inner Study Area (200m Corridor)
- Inner Study Area (Access Track 50m Buffer)
- Targeted Survey Area
- Heritage Asset (area)
- Heritage Asset (point)

Reproduced by permission of Ordnance Survey on behalf of HMSO.
Crown copyright and database right 2022 all rights reserved.
Ordnance Survey Licence number EL273236.

Project No: LT91
Project: Skye Reinforcement Project
EIA Report

Title: Figure-V2-8.1-S5b:
Heritage Assets in the Inner Study Area

Drawn by: TJ 01/09/2022

Drawing: Figure-V2-8.1-S5b



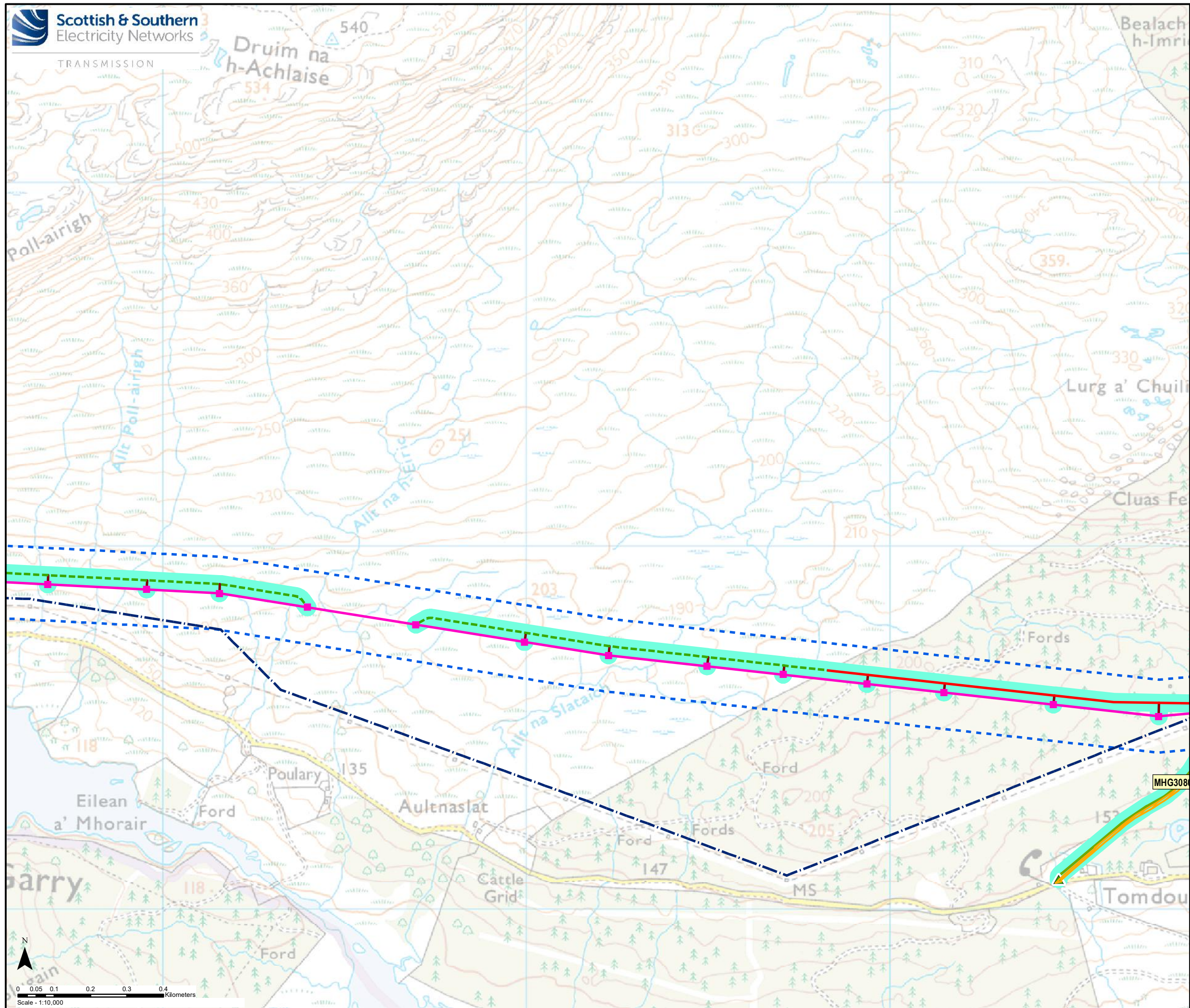

- Key**
- Proposed OHL Alignment
 - Proposed Steel Lattice Tower
 - Temporary 132kV Diversion
 - Temporary 132kV Diversion Poles
 - Proposed Sealing End Compound
 - Existing Access Track
 - Existing Access Track to be Upgraded
 - New Permanent Access Track (Cut / Fill Construction)
 - New Permanent Access Track (Floating Construction)
 - New Permanent Access Track (construction type to be determined)
 - New Temporary Access Track
 - New Temporary Spur to Towers
 - ▲ Existing Bellmouth
 - ▲ New Bellmouth
 - ▲ Temporary Bellmouth
 - Existing 132 kV OHL to be Dismantled (Steel Lattice)
 - Existing 132 kV OHL to be Dismantled (Wood Pole)
 - Existing NeSTS Tower to be Retained
 - Existing Substation
 - Existing Substation to be Extended (separate application)
 - Inner Study Area (200m Corridor)
 - Inner Study Area (Access Track 50m Buffer)
 - Targeted Survey Area
 - Heritage Asset (area)
 - Heritage Asset (point)

Reproduced by permission of Ordnance Survey on behalf of HMSO.
Crown copyright and database right 2022 all rights reserved.
Ordnance Survey Licence number EL273236.

Project No:	LT91
Project:	Skye Reinforcement Project EIA Report
Title:	Figure-V2-8.1-S5c: Heritage Assets in the Inner Study Area
Drawn by:	TJ
	01/09/2022
Drawing:	Figure-V2-8.1-S5c

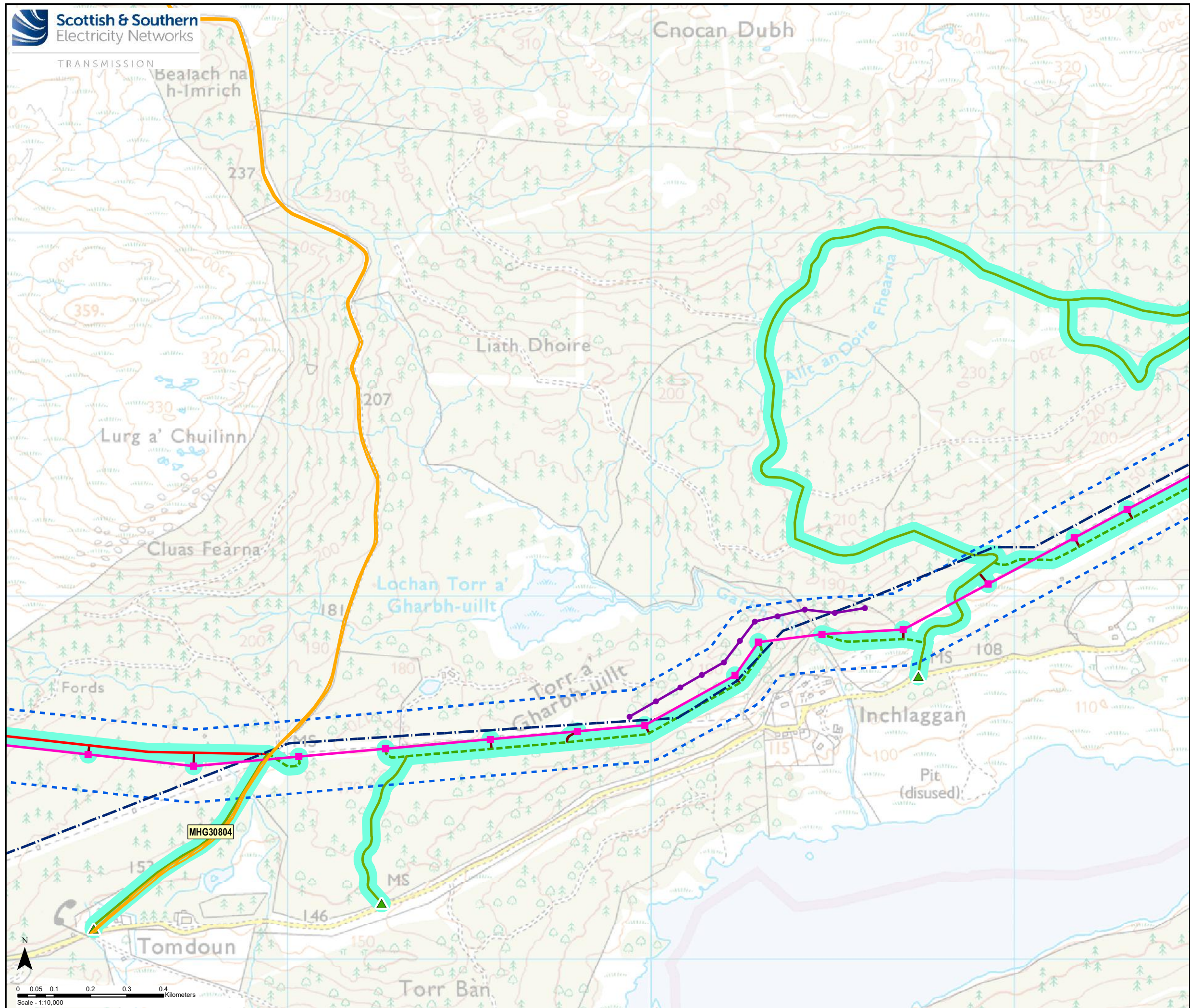

- Key**
- Proposed OHL Alignment
 - Proposed Steel Lattice Tower
 - Temporary 132kV Diversion
 - Temporary 132kV Diversion Poles
 - Proposed Sealing End Compound
 - Existing Access Track
 - Existing Access Track to be Upgraded
 - New Permanent Access Track (Cut / Fill Construction)
 - New Permanent Access Track (Floating Construction)
 - New Permanent Access Track (construction type to be determined)
 - - - New Temporary Access Track
 - New Temporary Spur to Towers
 - ▲ Existing Bellmouth
 - ▲ New Bellmouth
 - ▲ Temporary Bellmouth
 - Existing 132 kV OHL to be Dismantled (Steel Lattice)
 - - - Existing 132 kV OHL to be Dismantled (Wood Pole)
 - Existing NeSTS Tower to be Retained
 - Existing Substation
 - Existing Substation to be Extended (separate application)
 - - - Inner Study Area (200m Corridor)
 - Inner Study Area (Access Track 50m Buffer)
 - ▨ Targeted Survey Area
 - ▨ Heritage Asset (area)
 - Heritage Asset (point)

Reproduced by permission of Ordnance Survey on behalf of HMSO.
Crown copyright and database right 2022 all rights reserved.
Ordnance Survey Licence number EL273236.

Project No: LT91	
Project: Skye Reinforcement Project EIA Report	
Title: Figure-V2-8.1-S5d: Heritage Assets in the Inner Study Area	
Drawn by: TJ	01/09/2022
Drawing: Figure-V2-8.1-S5d	

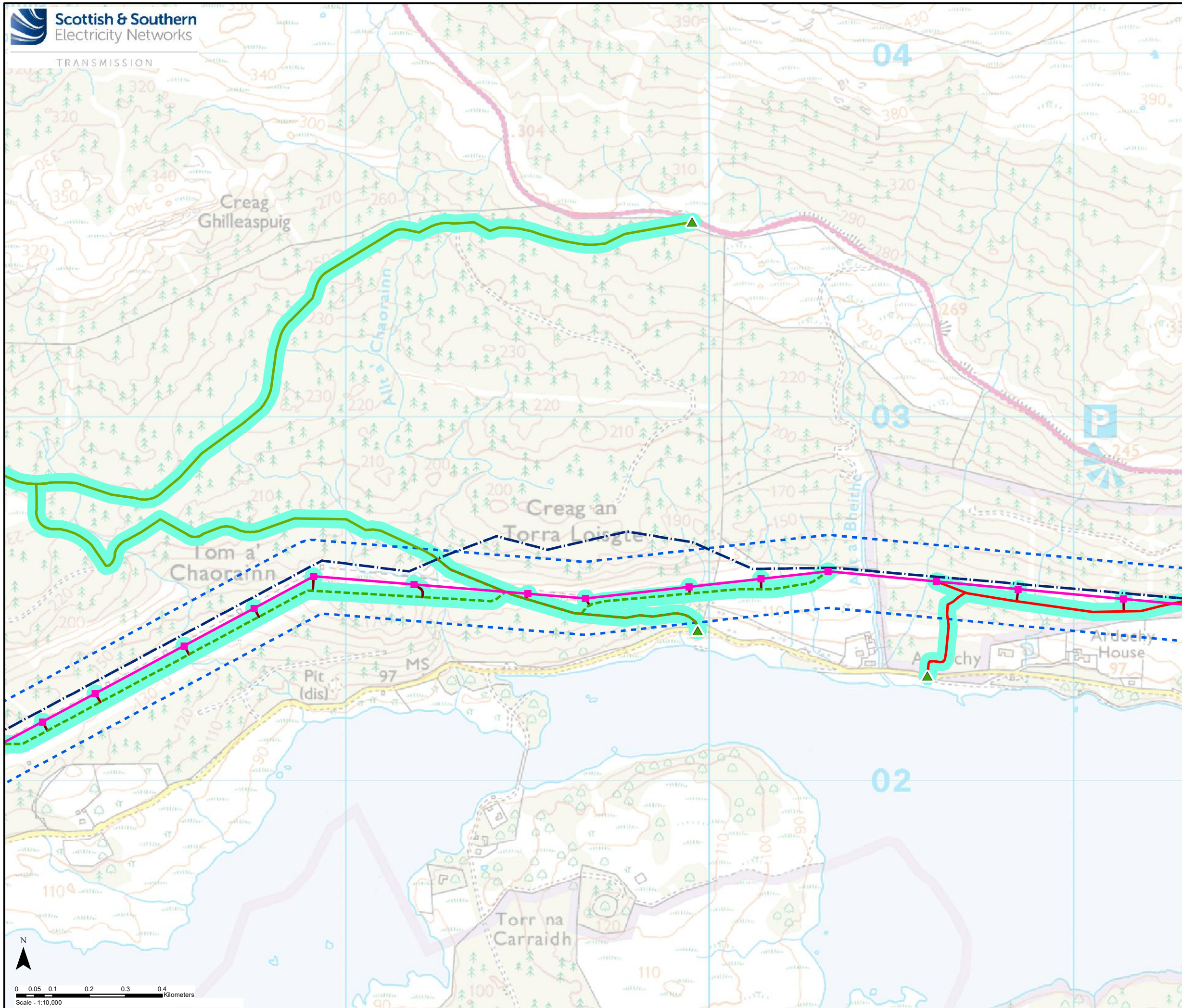

Key

- Proposed OHL Alignment
- Proposed Steel Lattice Tower
- Temporary 132kV Diversion
- Temporary 132kV Diversion Poles
- Proposed Sealing End Compound
- Existing Access Track
- Existing Access Track to be Upgraded
- New Permanent Access Track (Cut / Fill Construction)
- New Permanent Access Track (Floating Construction)
- New Permanent Access Track (construction type to be determined)
- - - New Temporary Access Track
- New Temporary Spur to Towers
- ▲ Existing Bellmouth
- ▲ New Bellmouth
- ▲ Temporary Bellmouth
- Existing 132 kV OHL to be Dismantled (Steel Lattice)
- - - Existing 132 kV OHL to be Dismantled (Wood Pole)
- Existing NeSTS Tower to be Retained
- Existing Substation
- Existing Substation to be Extended (separate application)
- - - Inner Study Area (200m Corridor)
- Inner Study Area (Access Track 50m Buffer)
- ▨ Targeted Survey Area
- ▨ Heritage Asset (area)
- Heritage Asset (point)

Reproduced by permission of Ordnance Survey on behalf of HMSO.
Crown copyright and database right 2022 all rights reserved.
Ordnance Survey Licence number EL273236.

Project No: LT91
Project: Skye Reinforcement Project
EIA Report

Title: Figure-V2-8.1-S5e:
Heritage Assets in the Inner Study Area

Drawn by: TJ 01/09/2022

Drawing: Figure-V2-8.1-S5e

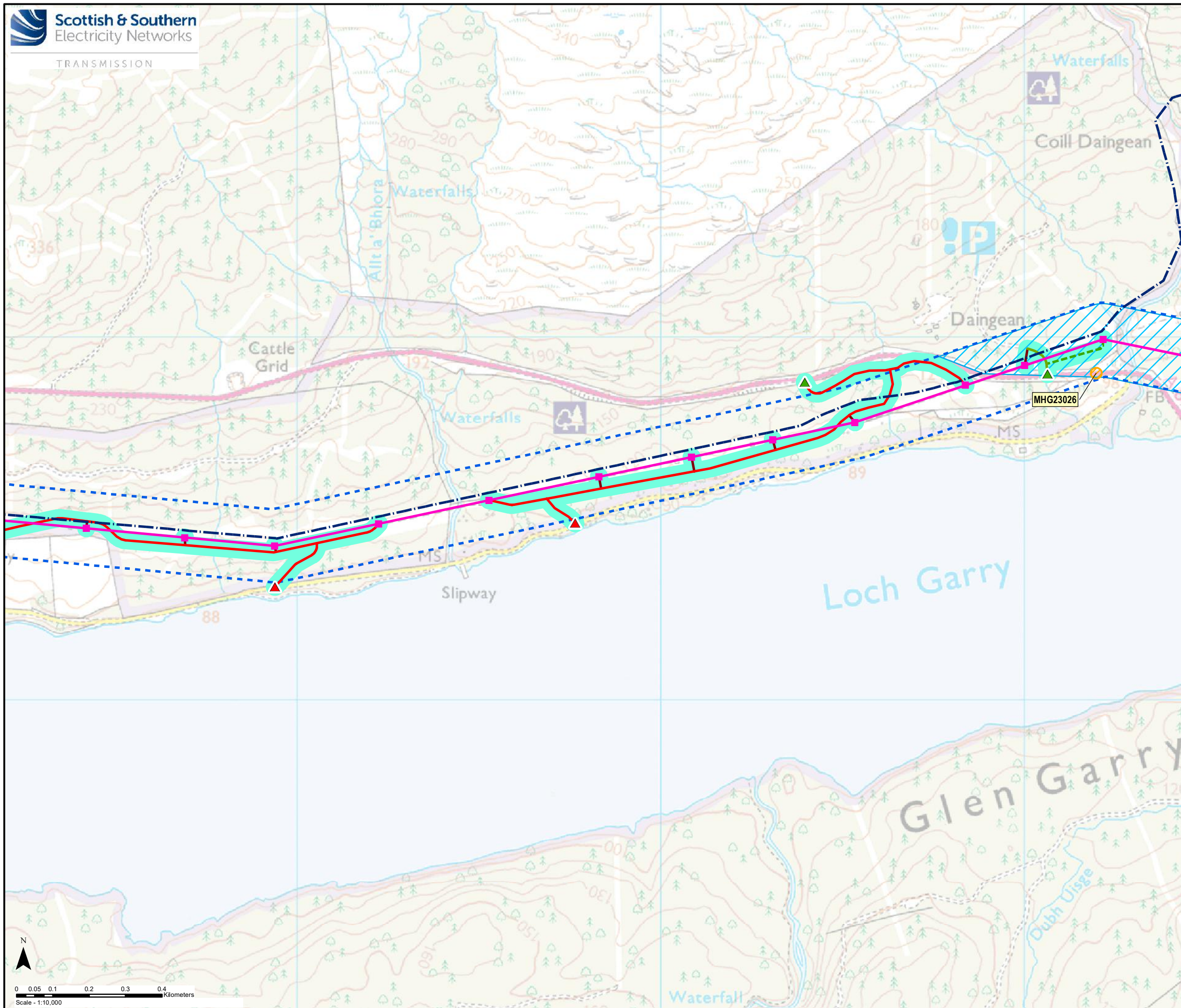

Key

- Proposed OHL Alignment
- Proposed Steel Lattice Tower
- Temporary 132kV Diversion
- Temporary 132kV Diversion Poles
- Proposed Sealing End Compound
- Existing Access Track
- Existing Access Track to be Upgraded
- New Permanent Access Track (Cut / Fill Construction)
- New Permanent Access Track (Floating Construction)
- New Permanent Access Track (construction type to be determined)
- New Temporary Access Track
- New Temporary Spur to Towers
- ▲ Existing Bellmouth
- ▲ New Bellmouth
- ▲ Temporary Bellmouth
- Existing 132 kV OHL to be Dismantled (Steel Lattice)
- Existing 132 kV OHL to be Dismantled (Wood Pole)
- Existing NeSTS Tower to be Retained
- Existing Substation
- Existing Substation to be Extended (separate application)
- Inner Study Area (200m Corridor)
- Inner Study Area (Access Track 50m Buffer)
- Targeted Survey Area
- Heritage Asset (area)
- Heritage Asset (point)

Reproduced by permission of Ordnance Survey on behalf of HMSO.
Crown copyright and database right 2022 all rights reserved.
Ordnance Survey Licence number EL273236.

Project No: LT91
Project: Skye Reinforcement Project
EIA Report

Title: Figure-V2-8.1-S5f:
Heritage Assets in the Inner Study Area

Drawn by: TJ 01/09/2022

Drawing: Figure-V2-8.1-S5f

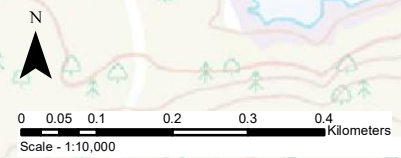

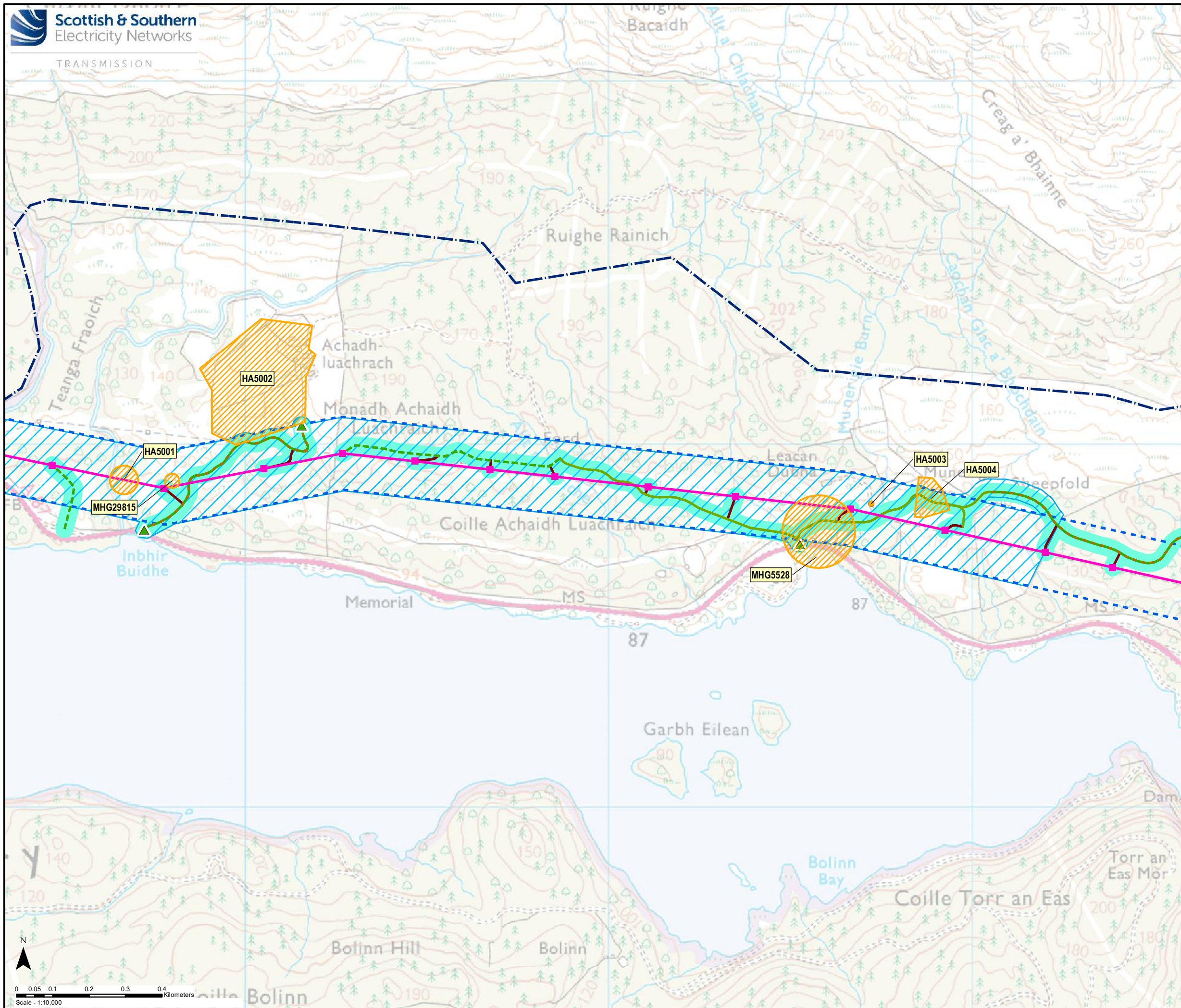

Key

- Proposed OHL Alignment
- Proposed Steel Lattice Tower
- Temporary 132kV Diversion
- Temporary 132kV Diversion Poles
- Proposed Sealing End Compound
- Existing Access Track
- Existing Access Track to be Upgraded
- New Permanent Access Track (Cut / Fill Construction)
- New Permanent Access Track (Floating Construction)
- New Permanent Access Track (construction type to be determined)
- New Temporary Access Track
- New Temporary Spur to Towers
- ▲ Existing Bellmouth
- ▲ New Bellmouth
- ▲ Temporary Bellmouth
- Existing 132 kV OHL to be Dismantled (Steel Lattice)
- Existing 132 kV OHL to be Dismantled (Wood Pole)
- Existing NeSTS Tower to be Retained
- + Existing Substation
- + Existing Substation to be Extended (separate application)
- Inner Study Area (200m Corridor)
- Inner Study Area (Access Track 50m Buffer)
- Targeted Survey Area
- Heritage Asset (area)
- Heritage Asset (point)

Reproduced by permission of Ordnance Survey on behalf of HMSO.
Crown copyright and database right 2022 all rights reserved.
Ordnance Survey Licence number EL273236.

Project No: LT91
Project: Skye Reinforcement Project
EIA Report

Title: Figure-V2-8.1-S5g:
Heritage Assets in the Inner Study Area

Drawn by: TJ 01/09/2022

Drawing: Figure-V2-8.1-S5g

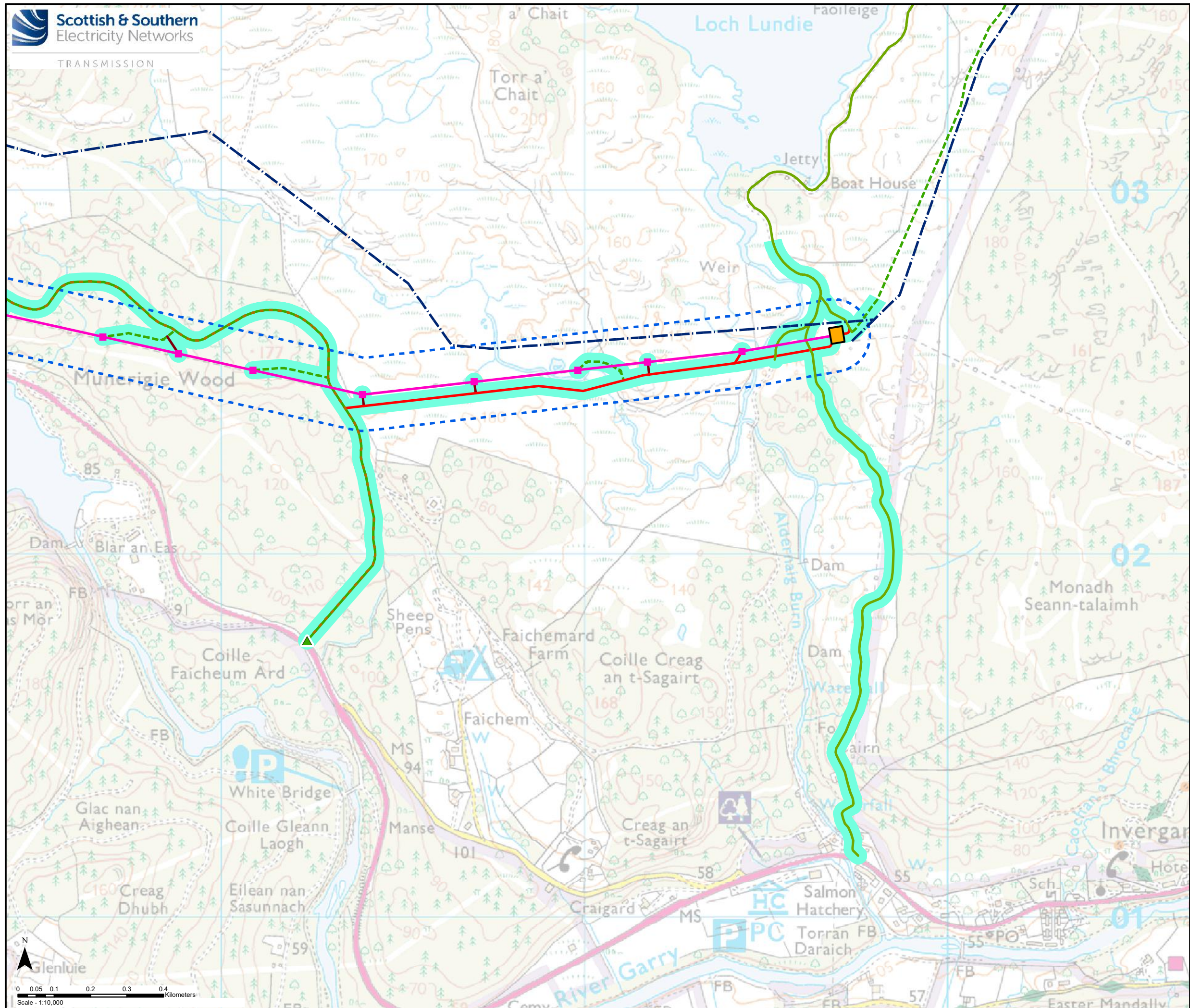

- Key**
- Proposed OHL Alignment
 - Proposed Steel Lattice Tower
 - Temporary 132kV Diversion
 - Temporary 132kV Diversion Poles
 - Proposed Sealing End Compound
 - Existing Access Track
 - Existing Access Track to be Upgraded
 - New Permanent Access Track (Cut / Fill Construction)
 - New Permanent Access Track (Floating Construction)
 - New Permanent Access Track (construction type to be determined)
 - New Temporary Access Track
 - New Temporary Spur to Towers
 - ▲ Existing Bellmouth
 - ▲ New Bellmouth
 - ▲ Temporary Bellmouth
 - Existing 132 kV OHL to be Dismantled (Steel Lattice)
 - Existing 132 kV OHL to be Dismantled (Wood Pole)
 - Existing NeSTS Tower to be Retained
 - Existing Substation
 - Existing Substation to be Extended (separate application)
 - Inner Study Area (200m Corridor)
 - Inner Study Area (Access Track 50m Buffer)
 - Targeted Survey Area
 - Heritage Asset (area)
 - Heritage Asset (point)

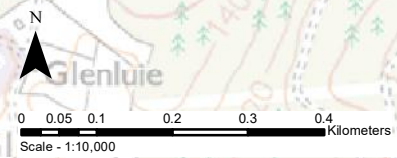

Reproduced by permission of Ordnance Survey on behalf of HMSO.
Crown copyright and database right 2022 all rights reserved.
Ordnance Survey Licence number EL273236.

Project No: LT91
Project: Skye Reinforcement Project
EIA Report

Title: Figure-V2-8.1-S5h:
Heritage Assets in the Inner Study Area

Drawn by: TJ 01/09/2022
Drawing: Figure-V2-8.1-S5h