

**Key**

- Existing 132 kV OHL to be Dismantled (Steel Lattice)
- Existing 132 kV OHL to be Dismantled (Wood Pole)
- Inner Study Area (200m Corridor)
- Outer Study Area
- Scheduled Monument
- Category B Listed Building
- Category C Listed Building
- Conservation Area

**Bare-Earth ZTV**

- Maximum (72 poles)
- Minimum (1 pole)

Reproduced by permission of Ordnance Survey on behalf of HMSO.  
Crown copyright and database right 2022 all rights reserved.  
Ordnance Survey Licence number EL273236.

Project No: LT91  
Project: Skye Reinforcement Project  
EIA Report

Title: Figure V2-8.2-S0a:  
Designated Heritage Assets in the  
Outer Study Area

Drawn by: TJ 31/08/2022  
Drawing: Figure V2-8.2-S0a

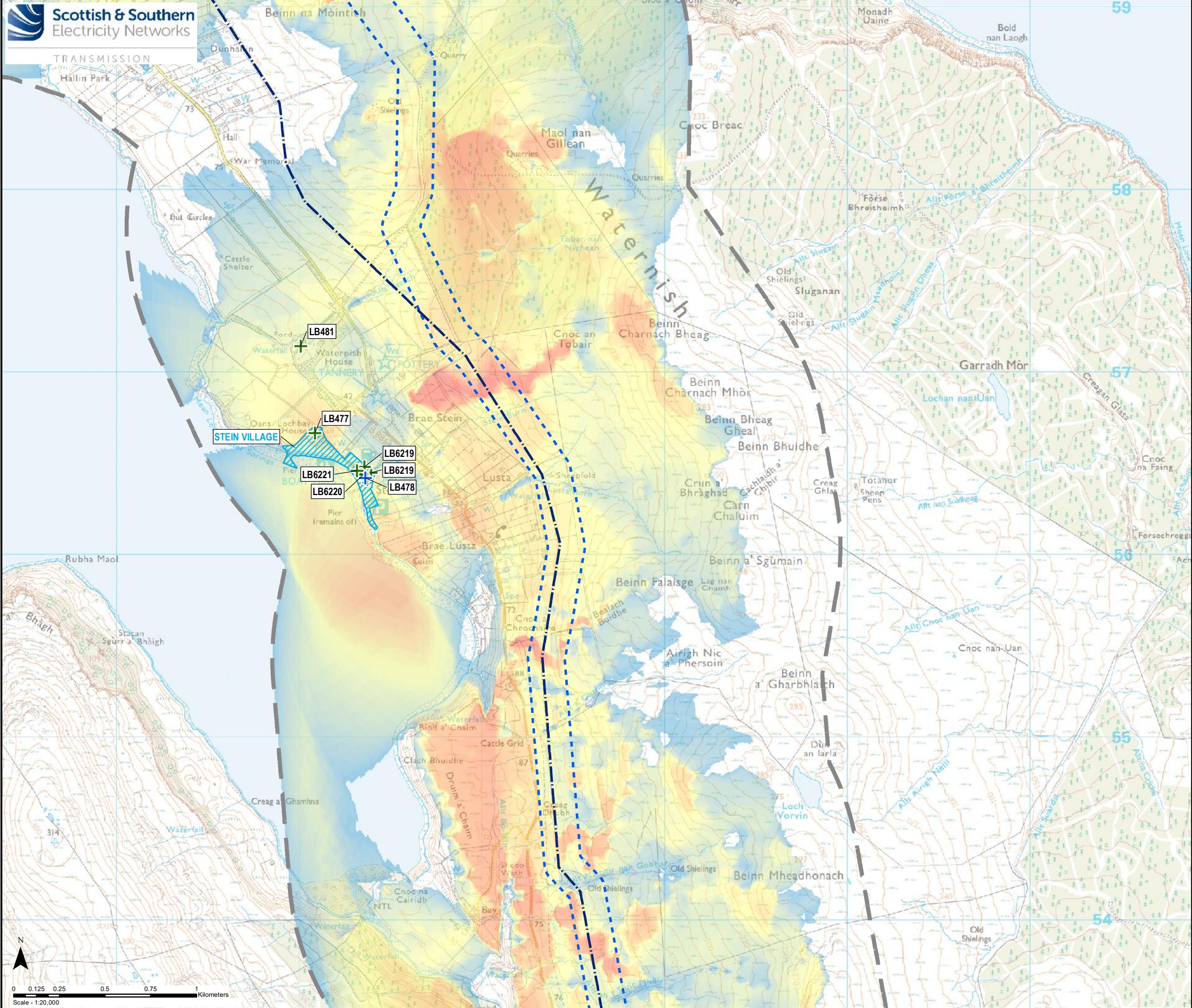

**Key**

- Existing 132 kV OHL to be Dismantled (Steel Lattice)
- Existing 132 kV OHL to be Dismantled (Wood Pole)
- Inner Study Area (200m Corridor)
- Outer Study Area
- Scheduled Monument
- Category B Listed Building
- Category C Listed Building
- Conservation Area

**Bare-Earth ZTV**

- Maximum (72 poles)
- Minimum (1 pole)

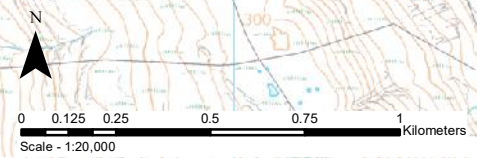

Reproduced by permission of Ordnance Survey on behalf of HMSO.  
Crown copyright and database right 2022 all rights reserved.  
Ordnance Survey Licence number EL273236.

Project No: LT91  
Project: Skye Reinforcement Project  
EIA Report

Title: Figure V2-8.2-S0b:  
Designated Heritage Assets in the  
Outer Study Area

Drawn by: TJ 31/08/2022

Drawing: Figure V2-8.2-S0b

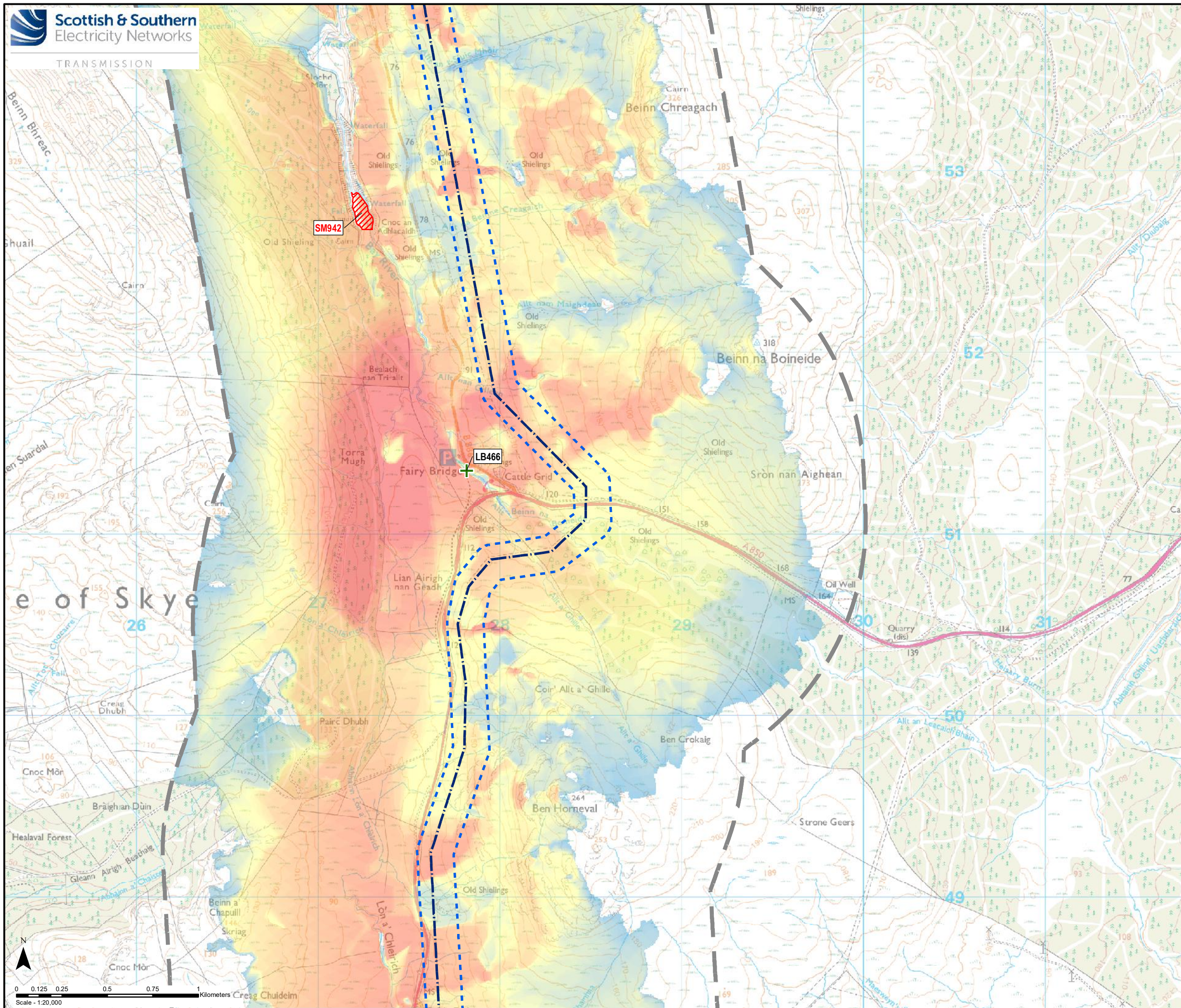

**Key**

- Existing 132 kV OHL to be Dismantled (Steel Lattice)
- Existing 132 kV OHL to be Dismantled (Wood Pole)
- Inner Study Area (200m Corridor)
- Outer Study Area
- Scheduled Monument
- Category B Listed Building
- Category C Listed Building
- Conservation Area
- Bare-Earth ZTV**
- Maximum (72 poles)
- Minimum (1 pole)

Reproduced by permission of Ordnance Survey on behalf of HMSO.  
Crown copyright and database right 2022 all rights reserved.  
Ordnance Survey Licence number EL273236.

Project No: LT91  
Project: Skye Reinforcement Project  
EIA Report

Title: Figure V2-8.2-S0c:  
Designated Heritage Assets in the  
Outer Study Area

Drawn by: TJ 31/08/2022

Drawing: Figure V2-8.2-S0c



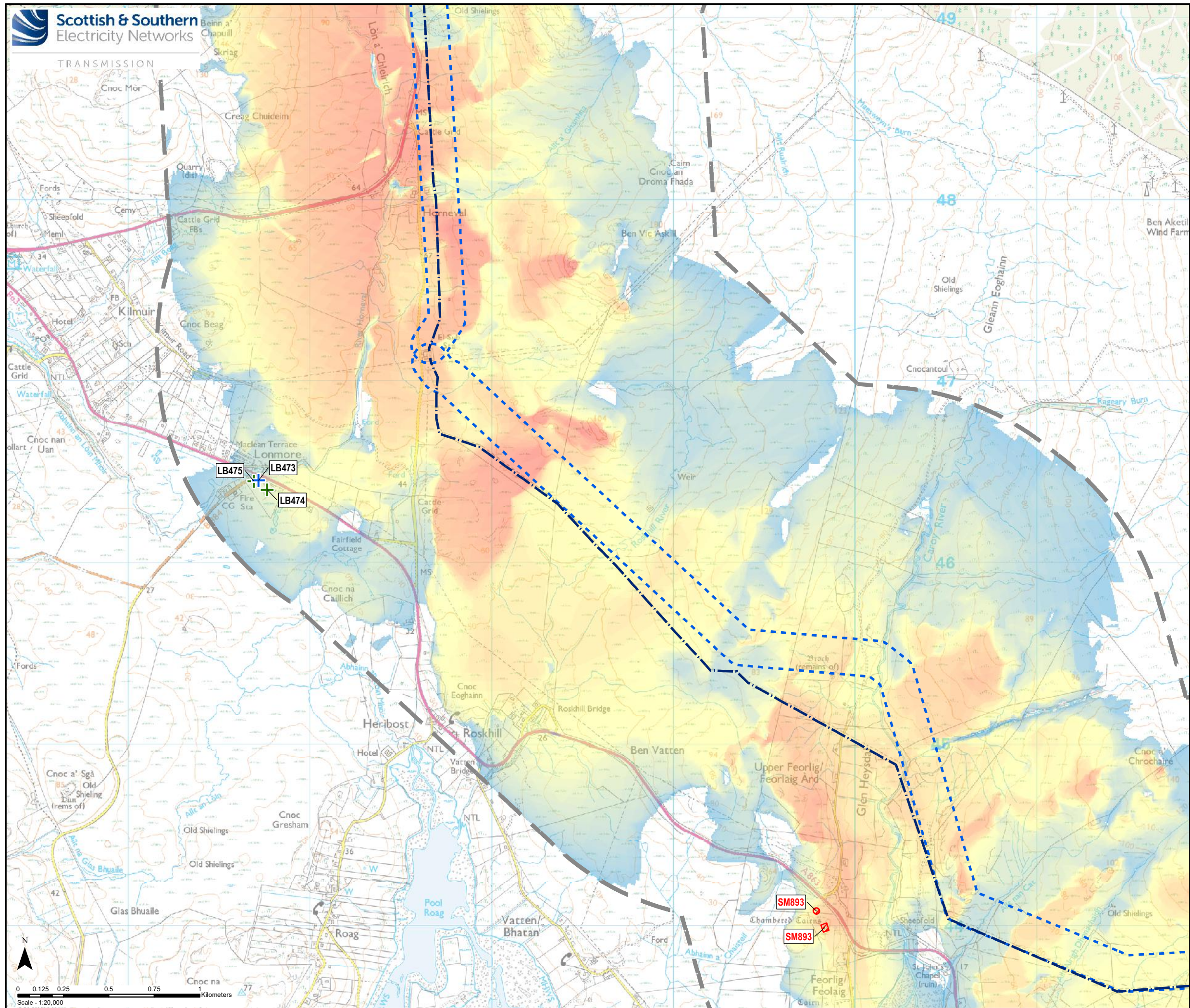

**Key**

- Existing 132 kV OHL to be Dismantled (Steel Lattice)
- Existing 132 kV OHL to be Dismantled (Wood Pole)
- Inner Study Area (200m Corridor)
- Outer Study Area
- Scheduled Monument
- Category B Listed Building
- Category C Listed Building
- Conservation Area

**Bare-Earth ZTV**

- Maximum (72 poles)
- Minimum (1 pole)

Reproduced by permission of Ordnance Survey on behalf of HMSO.  
Crown copyright and database right 2022 all rights reserved.  
Ordnance Survey Licence number EL273236.

Project No: LT91  
Project: Skye Reinforcement Project  
EIA Report

Title: Figure V2-8.2-S0d:  
Designated Heritage Assets in the  
Outer Study Area

Drawn by: TJ 31/08/2022

Drawing: Figure V2-8.2-S0d

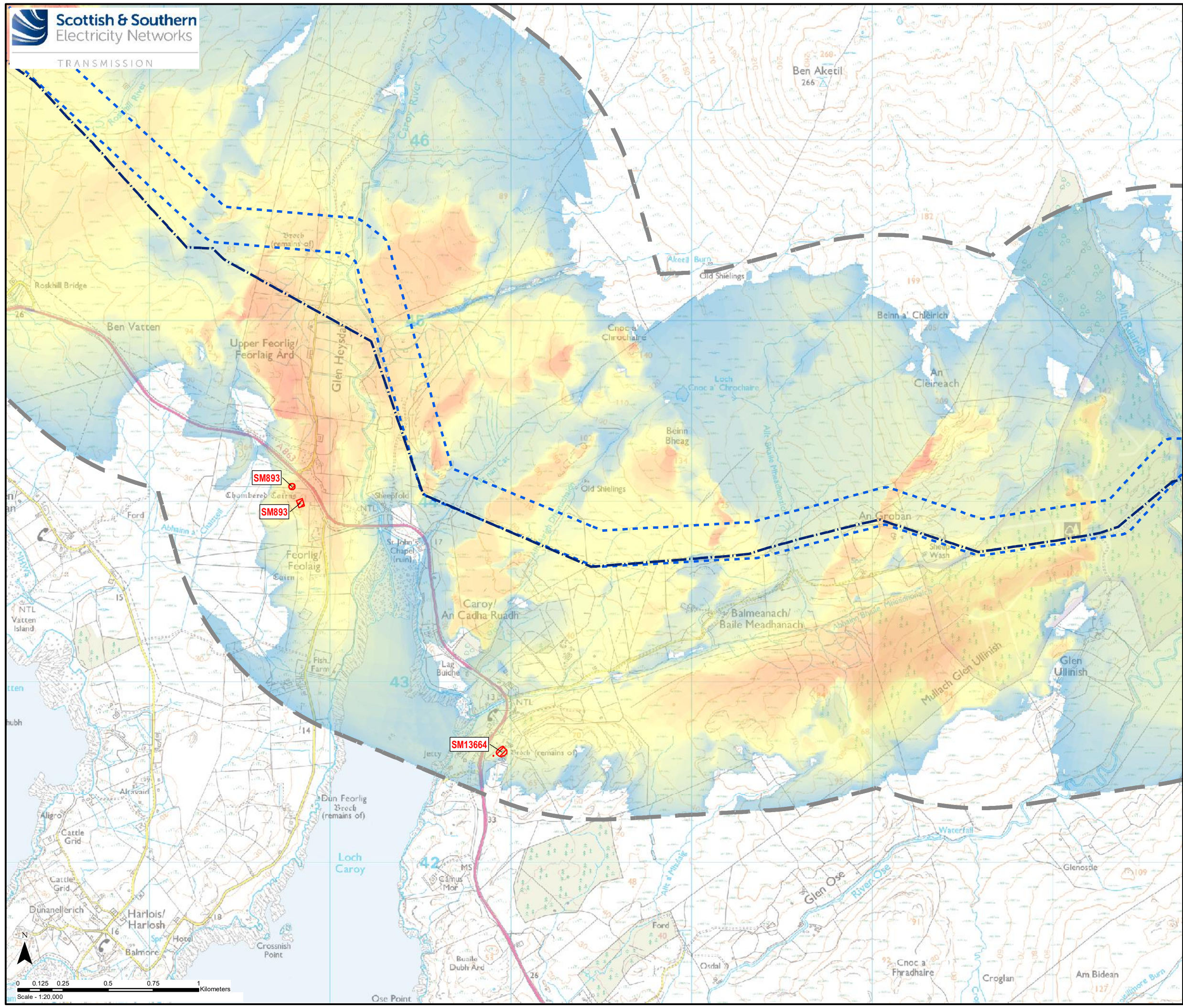

**Key**

- Existing 132 kV OHL to be Dismantled (Steel Lattice)
- Existing 132 kV OHL to be Dismantled (Wood Pole)
- Inner Study Area (200m Corridor)
- Outer Study Area
- Scheduled Monument
- Category B Listed Building
- Category C Listed Building
- Conservation Area

**Bare-Earth ZTV**

- Maximum (72 poles)
- Minimum (1 pole)

Reproduced by permission of Ordnance Survey on behalf of HMSO.  
Crown copyright and database right 2022 all rights reserved.  
Ordnance Survey Licence number EL273236.







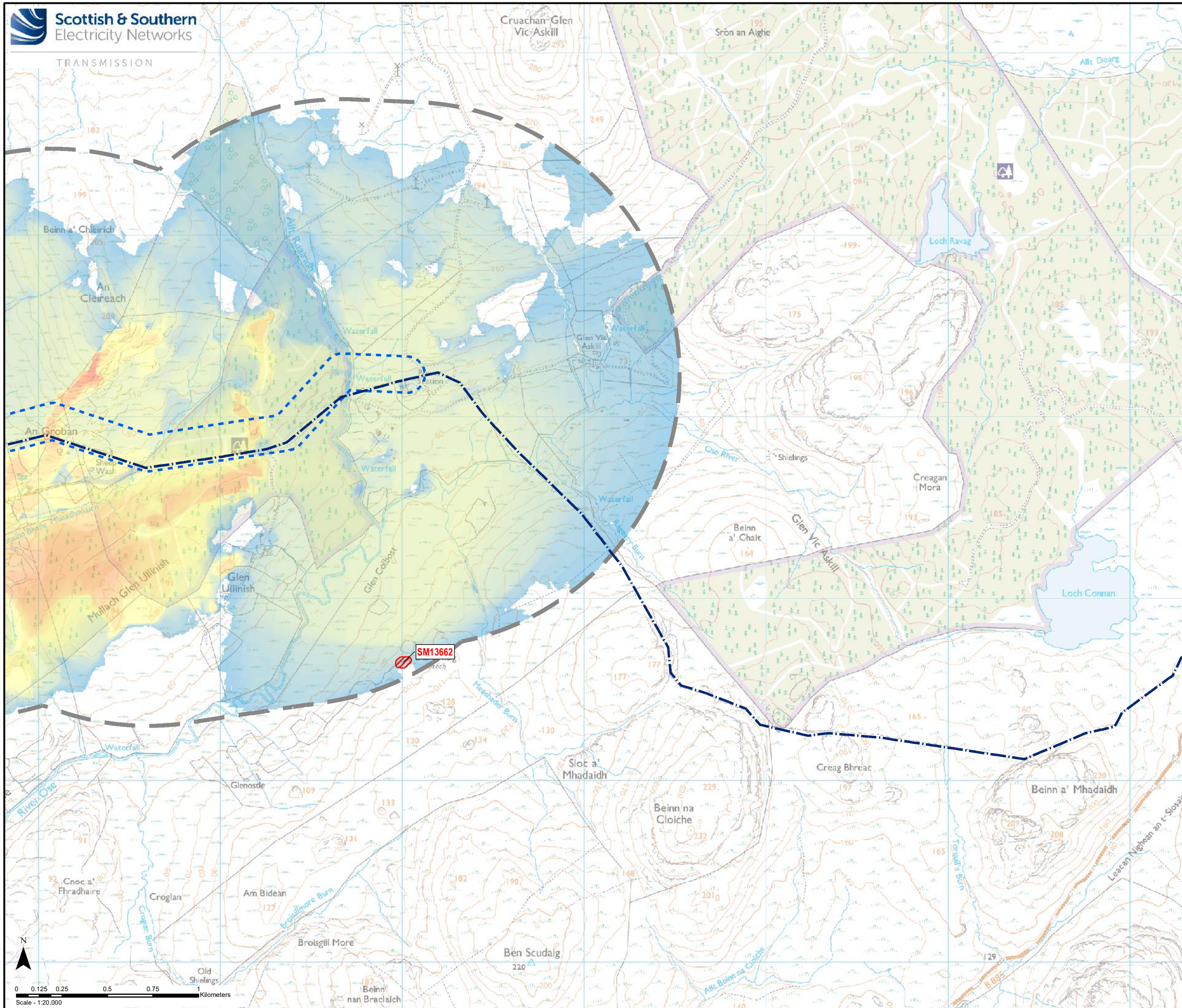



Project No: LT91  
Project: Skye Reinforcement Project  
EIA Report

Title: Figure V2-8.2-S0e:  
Designated Heritage Assets in the  
Outer Study Area

Drawn by: TJ 31/08/2022  
Drawing: Figure V2-8.2-S0e



**Key**

-  Existing 132 kV OHL to be Dismantled (Steel Lattice)
-  Existing 132 kV OHL to be Dismantled (Wood Pole)
-  Inner Study Area (200m Corridor)
-  Outer Study Area
-  Scheduled Monument
-  Category B Listed Building
-  Category C Listed Building
-  Conservation Area
- Bare-Earth ZTV**
-  Maximum (72 poles)
-  Minimum (1 pole)

Reproduced by permission of Ordnance Survey on behalf of HMSO.  
Crown copyright and database right 2022 all rights reserved.  
Ordnance Survey Licence number EL273236.

Project No: LT91  
Project: Skye Reinforcement Project  
EIA Report

Title: Figure V2-8.2-S0f:  
Designated Heritage Assets in the  
Outer Study Area

Drawn by: TJ 31/08/2022

Drawing: Figure V2-8.2-S0f

