

Key

- Existing 132 kV OHL to be Dismantled (Steel Lattice)
- Existing 132 kV OHL to be Dismantled (Wood Pole)
- Outer Study Area
- Inner Study Area (200m Corridor)
- Scheduled Monument
- Category B Listed Building
- Category C Listed Building

Bare-Earth ZTV

- Maximum (20 towers)
- Minimum (1 tower)



Reproduced by permission of Ordnance Survey on behalf of HMSO.
Crown copyright and database right 2022 all rights reserved.
Ordnance Survey Licence number EL273236.

Project No: LT91
Project: Skye Reinforcement Project
EIA Report

Title: Figure-V2-8.2-S3a:
Designated Heritage Assets in the
Outer Study Area

Drawn by: TJ 31/08/2022

Drawing: Figure-V2-8.2-S3a

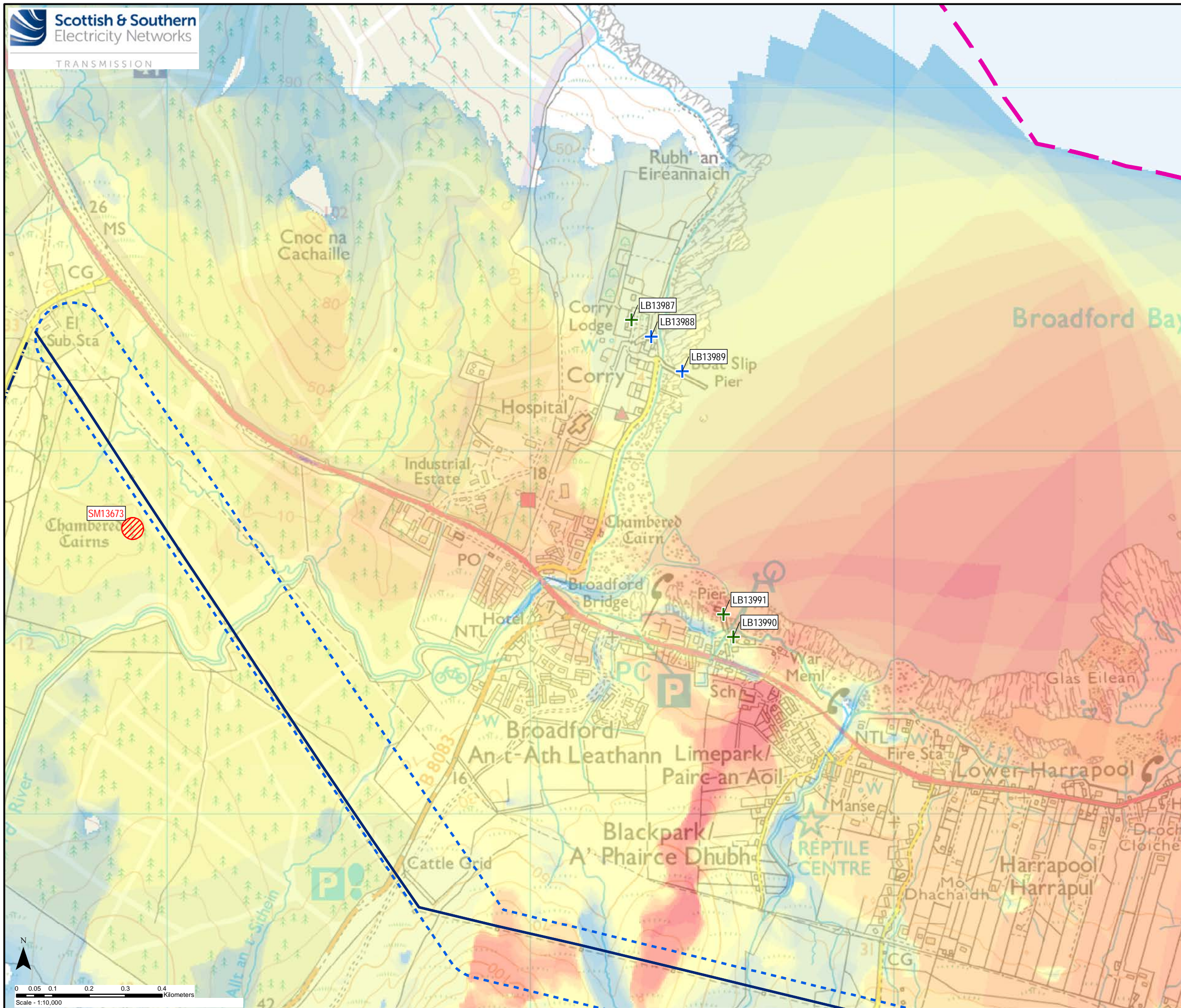

Key

- Existing 132 kV OHL to be Dismantled (Steel Lattice)
- Existing 132 kV OHL to be Dismantled (Wood Pole)
- Outer Study Area
- Inner Study Area (200m Corridor)
- Scheduled Monument
- Category B Listed Building
- Category C Listed Building

Bare-Earth ZTV





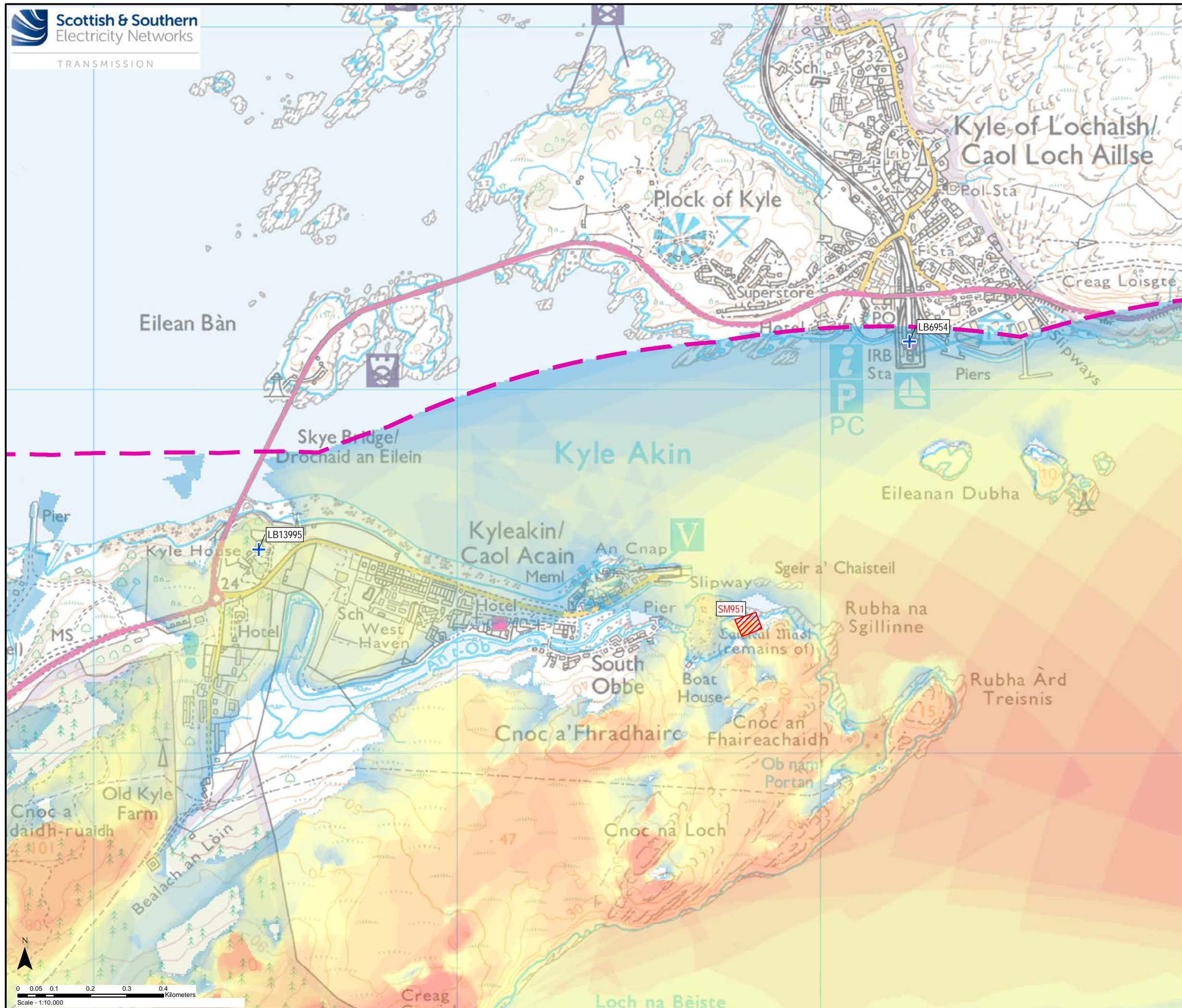

- Maximum (20 towers)
- Minimum (1 tower)

Reproduced by permission of Ordnance Survey on behalf of HMSO. Crown copyright and database right 2022 all rights reserved. Ordnance Survey Licence number EL273236.



| | |
|-------------|---|
| Project No: | LT91 |
| Project: | Skye Reinforcement Project EIA Report |
| Title: | Figure-V2-8.2-S3b: Designated Heritage Assets in the Outer Study Area |
| Drawn by: | TJ |
| | 31/08/2022 |
| Drawing: | Figure-V2-8.2-S3b |



Key

-  Existing 132 kV OHL to be Dismantled (Steel Lattice)
-  Existing 132 kV OHL to be Dismantled (Wood Pole)
-  Outer Study Area
-  Inner Study Area (200m Corridor)
-  Scheduled Monument
-  Category B Listed Building
-  Category C Listed Building

Bare-Earth ZTV

-  Maximum (20 towers)
-  Minimum (1 tower)

Reproduced by permission of Ordnance Survey on behalf of HMSO.
 Crown copyright and database right 2022 all rights reserved.
 Ordnance Survey Licence number EL273236.

Project No: LT91
 Project: Skye Reinforcement Project
 EIA Report

Title: Figure-V2-8.2-S3c:
 Designated Heritage Assets in the
 Outer Study Area

Drawn by: TJ 31/08/2022

Drawing: Figure-V2-8.2-S3c

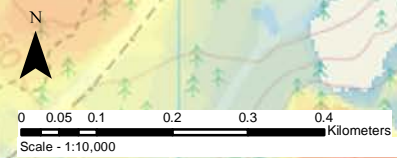

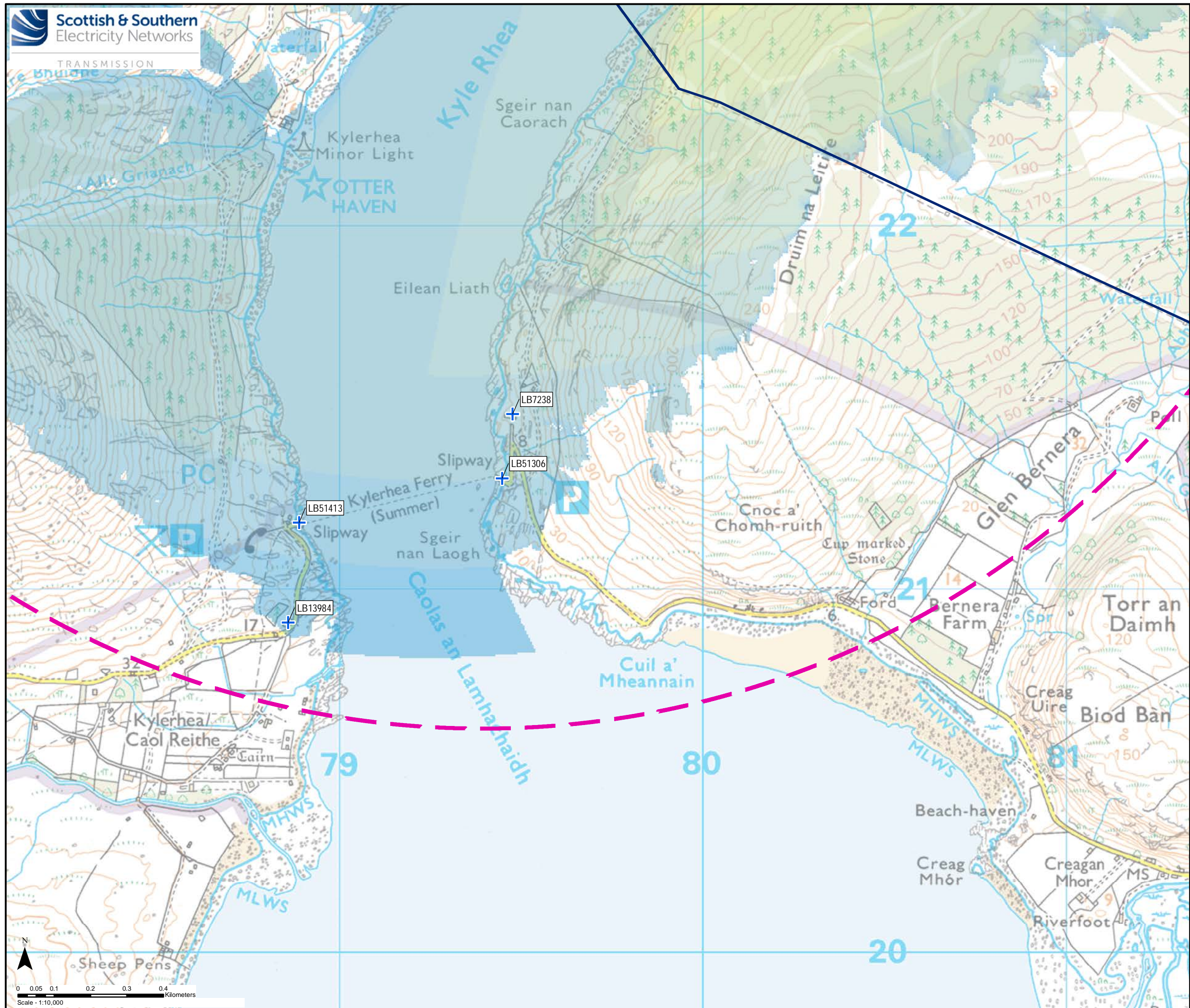

Key

- Existing 132 kV OHL to be Dismantled (Steel Lattice)
- Existing 132 kV OHL to be Dismantled (Wood Pole)
- Outer Study Area
- Inner Study Area (200m Corridor)
- Scheduled Monument
- Category B Listed Building
- Category C Listed Building

Bare-Earth ZTV

- Maximum (20 towers)
- Minimum (1 tower)

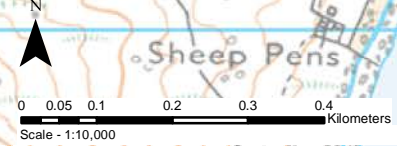

Reproduced by permission of Ordnance Survey on behalf of HMSO.
Crown copyright and database right 2022 all rights reserved.
Ordnance Survey Licence number EL273236.

Project No: LT91
Project: Skye Reinforcement Project
EIA Report

Title: Figure-V2-8.2-S3d:
Designated Heritage Assets in the
Outer Study Area

Drawn by: TJ 31/08/2022

Drawing: Figure-V2-8.2-S3d