

Key

- Proposed Coire Glas Grid Connection OHL Alignment
- Existing 132 kV OHL to be Dismantled (Steel Lattice)
- - - Existing 132 kV OHL to be Dismantled (Wood Pole)
- Quoich Tee Switching Station Upgrade
- ⊕ Proposed Loch Lundie Substation
- - - Outer Study Area
- - - Inner Study Area (200m Corridor)
- + Category B Listed Building
- + Category C Listed Building

Bare-Earth ZTV

- █ Maximum (23 Towers)
- █ Minimum (1 Tower)

Reproduced by permission of Ordnance Survey on behalf of HMSO.
Crown copyright and database right 2022 all rights reserved.
Ordnance Survey Licence number EL273236.

Project No: LT91
Project: Skye Reinforcement Project
EIA Report

Title: Figure-V2-8.2-S5a:
Designated Heritage Assets in the
Outer Study Area

Drawn by: TJ 01/09/2022

Drawing: Figure-V2-8.2-S5a

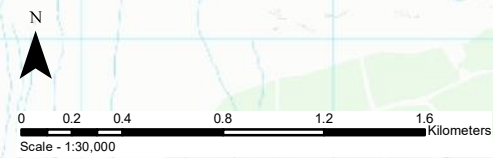

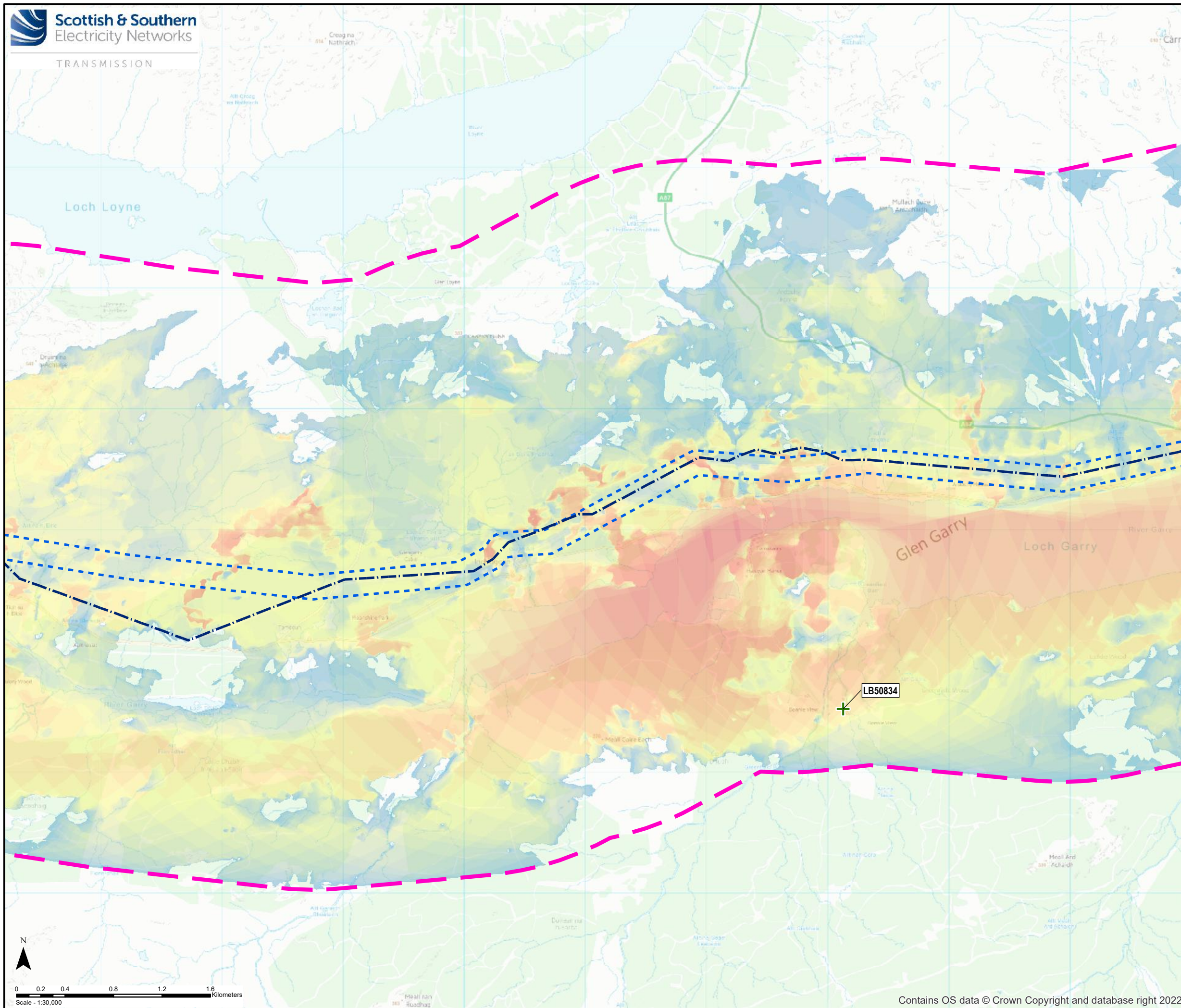

Key

- Proposed Coire Glas Grid Connection OHL Alignment
- Existing 132 kV OHL to be Dismantled (Steel Lattice)
- - - Existing 132 kV OHL to be Dismantled (Wood Pole)
- Quoch Tee Switching Station Upgrade
- ⊕ Proposed Loch Lundie Substation
- - - Outer Study Area
- - - Inner Study Area (200m Corridor)
- + Category B Listed Building
- + Category C Listed Building

Bare-Earth ZTV

- █ Maximum (23 Towers)
- █ Minimum (1 Tower)

Reproduced by permission of Ordnance Survey on behalf of HMSO.
Crown copyright and database right 2022 all rights reserved.
Ordnance Survey Licence number EL273236.

Project No: LT91
Project: Skye Reinforcement Project
EIA Report

Title: Figure-V2-8.2-S5b:
Designated Heritage Assets in the
Outer Study Area

Drawn by: TJ 01/09/2022

Drawing: Figure-V2-8.2-S5b

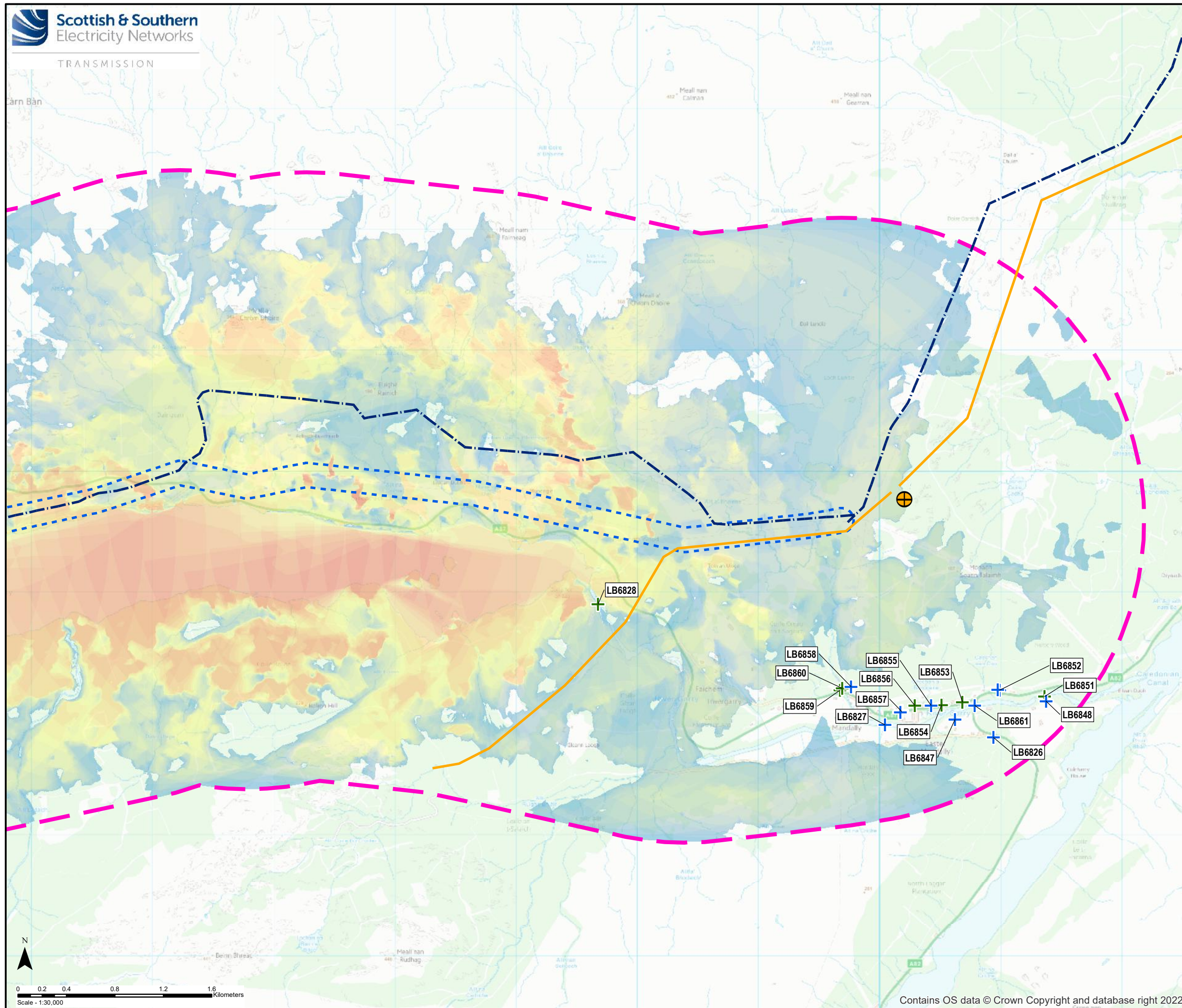

Key

- Proposed Coire Glas Grid Connection OHL Alignment
- Existing 132 kV OHL to be Dismantled (Steel Lattice)
- - - Existing 132 kV OHL to be Dismantled (Wood Pole)
- + Quoich Tee Switching Station Upgrade
- ⊕ Proposed Loch Lundie Substation
- - - Outer Study Area
- - - Inner Study Area (200m Corridor)
- + Category B Listed Building
- + Category C Listed Building

Bare-Earth ZTV

- █ Maximum (23 Towers)
- █ Minimum (1 Tower)

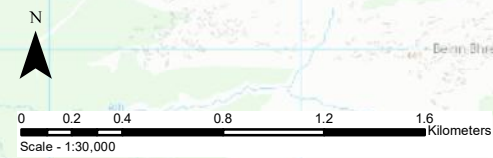

Reproduced by permission of Ordnance Survey on behalf of HMSO.
Crown copyright and database right 2022 all rights reserved.
Ordnance Survey Licence number EL273236.

Project No: LT91
Project: Skye Reinforcement Project
EIA Report

Title: Figure-V2-8.2-S5c:
Designated Heritage Assets in the
Outer Study Area

Drawn by: TJ 01/09/2022
Drawing: Figure-V2-8.2-S5c