

Key

Development for which Section 37 Consent (Electricity Act, 1989) is sought

- Alternative OHL Alignment
- Alternative Steel Lattice Tower

Ancillary Development for which Deemed Planning Consent (Town and Country Planning Act, 1997) is sought

- Existing Access Track
- Existing Access Track to be Upgraded
- New Permanent Access Track (construction type to be determined)
- New Permanent Access Track (Cut / Fill Construction)
- New Permanent Access Track (Floating Construction)
- New Temporary Access Track
- New Temporary Spur to Towers
- ▲ Existing Bellmouth
- Existing 132 kV OHL to be Dismantled (Steel Lattice)
- Existing 132 kV OHL to be Dismantled (Wood Pole)

Other

- Existing Steel Lattice Tower to be Retained
- Existing Substation to be Extended (separate application)
- Section Divider

Limits of Deviation

- ▨ Limit of Deviation (OHL)
- ▨ Limit of Deviation (Access Tracks)

Reproduced by permission of Ordnance Survey on behalf of HMSO.
Crown copyright and database right 2022 all rights reserved.
Ordnance Survey Licence number EL273236.

Project No: LT91
Project: Skye Reinforcement Project
EIA Report

Title: Figure V6-2.1A
The Alternative Alignment

Drawn by: SK 13/09/2022
Drawing: 119026-D-EIA-V6-2.1A -1.0.0

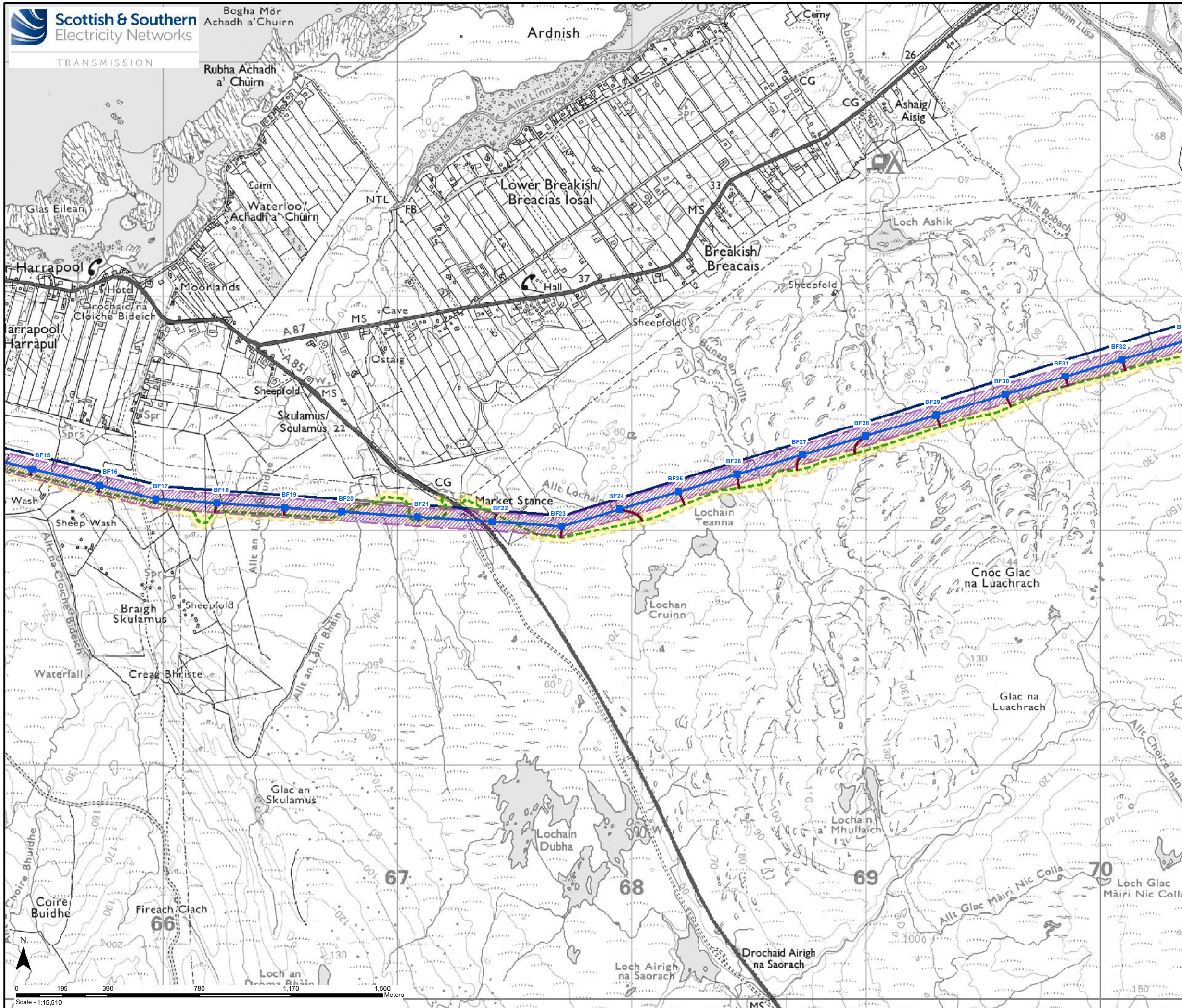

Key
Development for which Section 37 Consent (Electricity Act, 1989) is sought

- Alternative OHL Alignment
- Alternative Steel Lattice Tower

Ancillary Development for which Deemed Planning Consent (Town and Country Planning Act, 1997) is sought

- Existing Access Track
- Existing Access Track to be Upgraded
- New Permanent Access Track (construction type to be determined)
- New Permanent Access Track (Cut / Fill Construction)
- New Permanent Access Track (Floating Construction)
- New Temporary Access Track
- New Temporary Spur to Towers
- Existing Bellmouth
- Existing 132 kV OHL to be Dismantled (Steel Lattice)
- Existing 132 kV OHL to be Dismantled (Wood Pole)

Other

- Existing Steel Lattice Tower to be Retained
- Existing Substation to be Extended (separate application)
- Section Divider

Limits of Deviation

- Limit of Deviation (OHL)
- Limit of Deviation (Access Tracks)

Reproduced by permission of Ordnance Survey on behalf of HMSO.
Crown copyright and database right 2022 all rights reserved.
Ordnance Survey Licence number EL273236.

Project No: LT91
Project: Skye Reinforcement Project
EIA Report

Title: Figure V6-2.1B
The Alternative Alignment

Drawn by: SK 13/09/2022
Drawing: 119026-D-EIA-V6-2.1B -1.0.0

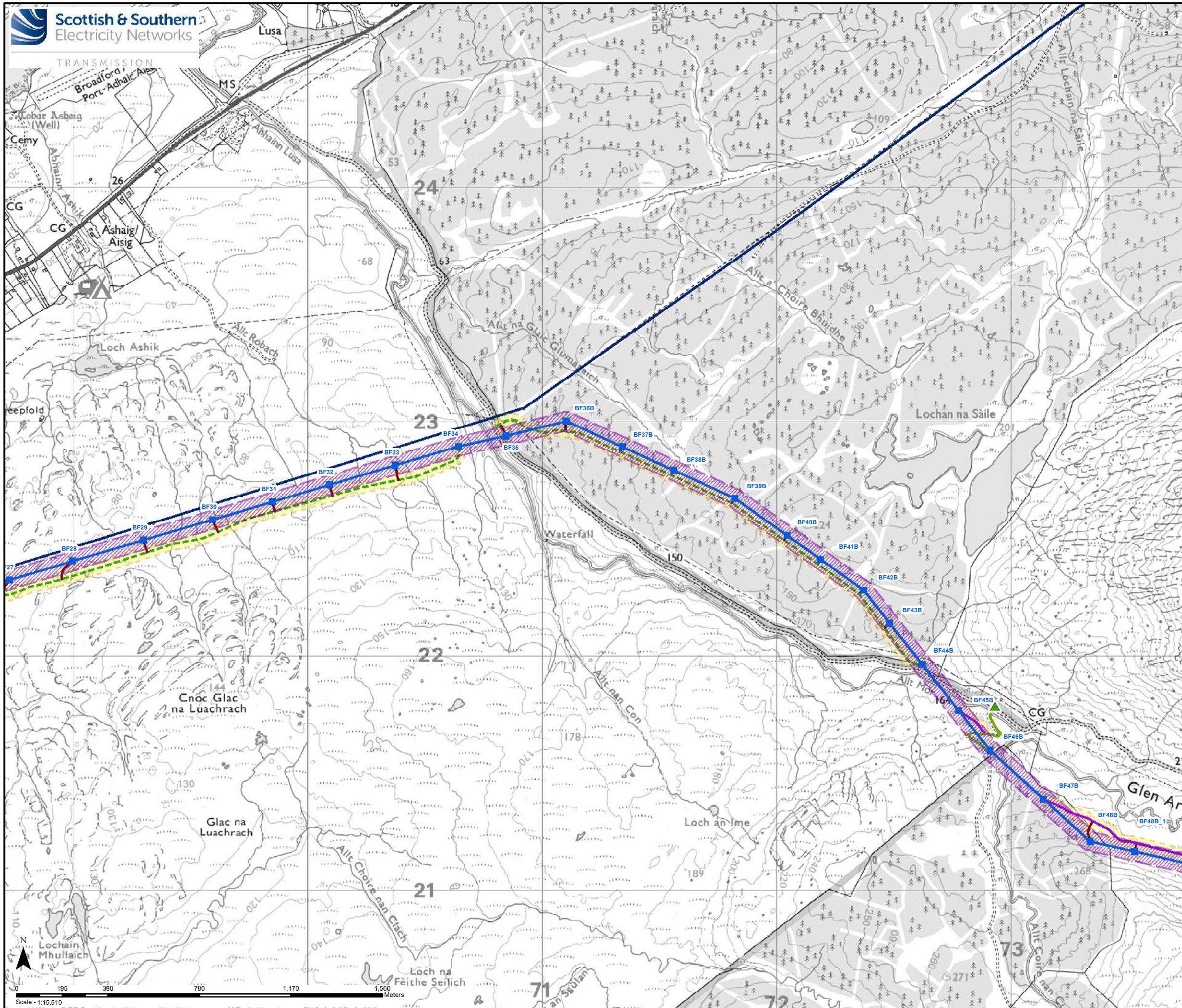

Key

Development for which Section 37 Consent (Electricity Act, 1989) is sought

- Alternative OHL Alignment
- Alternative Steel Lattice Tower

Ancillary Development for which Deemed Planning Consent (Town and Country Planning Act, 1997) is sought

- Existing Access Track
- Existing Access Track to be Upgraded
- New Permanent Access Track (construction type to be determined)
- New Permanent Access Track (Cut / Fill Construction)
- New Permanent Access Track (Floating Construction)
- New Temporary Access Track
- New Temporary Spur to Towers
- Existing Bellmouth
- Existing 132 kV OHL to be Dismantled (Steel Lattice)
- Existing 132 kV OHL to be Dismantled (Wood Pole)

Other

- Existing Steel Lattice Tower to be Retained
- Existing Substation to be Extended (separate application)
- Section Divider

Limits of Deviation

- Limit of Deviation (OHL)
- Limit of Deviation (Access Tracks)

Reproduced by permission of Ordnance Survey on behalf of HMSO.
Crown copyright and database right 2022 all rights reserved.
Ordnance Survey Licence number EL273236.

Project No: LT91
Project: Skye Reinforcement Project
EIA Report

Title: Figure V6-2.1C
The Alternative Alignment

Drawn by: SK 13/09/2022
Drawing: 119026-D-EIA-V6-2.1C -1.0.0

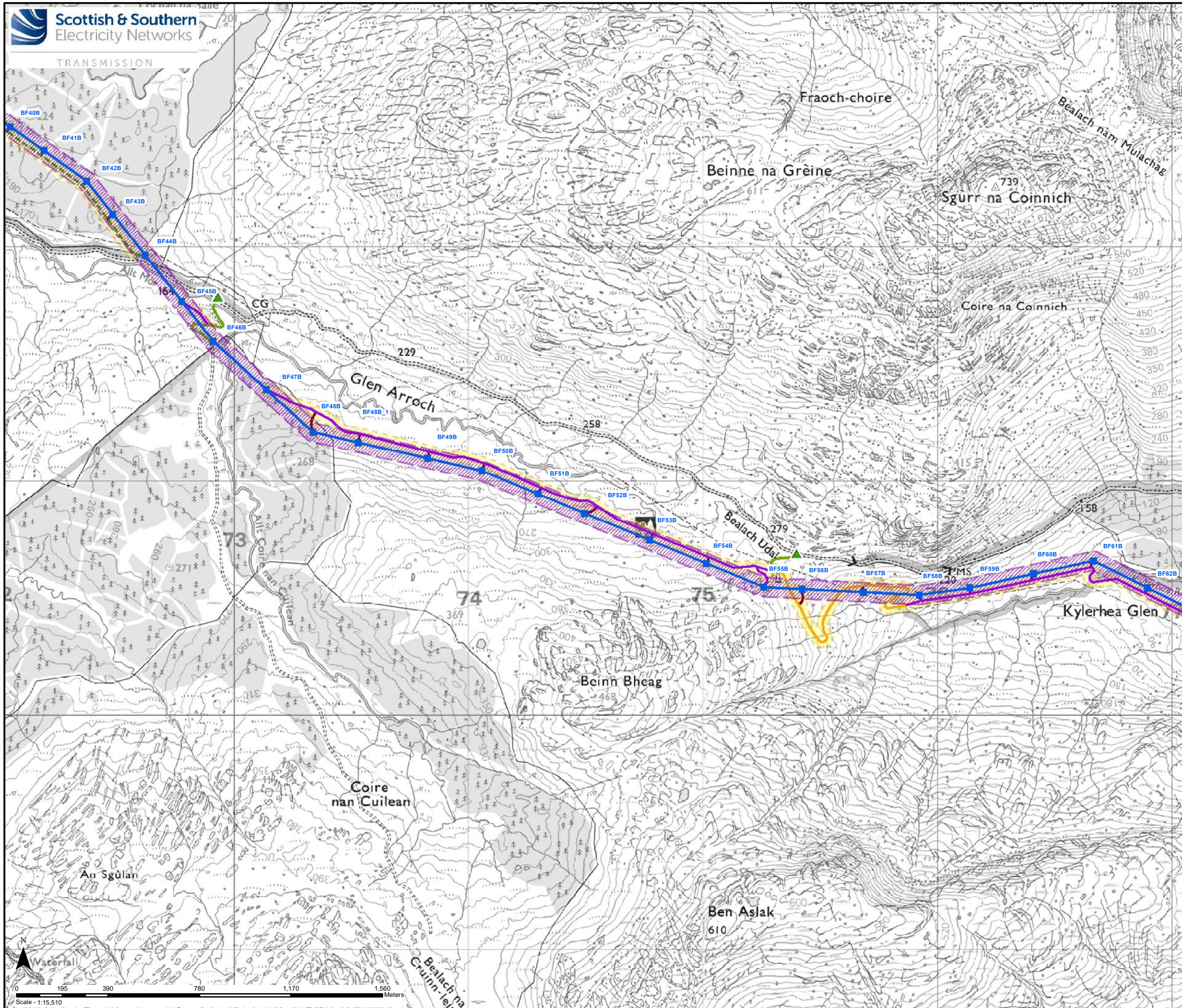

Key
Development for which Section 37
Consent (Electricity Act, 1989) is sought

- Alternative OHL Alignment
- Alternative Steel Lattice Tower

Ancillary Development for which Deemed Planning Consent (Town and Country Planning Act, 1997) is sought

- Existing Access Track
- Existing Access Track to be Upgraded
- New Permanent Access Track (construction type to be determined)
- New Permanent Access Track (Cut / Fill Construction)
- New Permanent Access Track (Floating Construction)
- New Temporary Access Track
- New Temporary Spur to Towers
- ▲ Existing Bellmouth
- Existing 132 kV OHL to be Dismantled (Steel Lattice)
- Existing 132 kV OHL to be Dismantled (Wood Pole)

- Other**
- Existing Steel Lattice Tower to be Retained
 - Existing Substation to be Extended (separate application)
 - Section Divider

- Limits of Deviation**
- ▨ Limit of Deviation (OHL)
 - ▨ Limit of Deviation (Access Tracks)

Reproduced by permission of Ordnance Survey on behalf of HMSO.
Crown copyright and database right 2022 all rights reserved.
Ordnance Survey Licence number EL273236.

Project No: LT91
Project: Skye Reinforcement Project
EIA Report

Title: Figure V6-2.1 D
The Alternative Alignment

Drawn by: SK 13/09/2022
Drawing: 119026-D-EIA-V6-2.1D -1.0.0

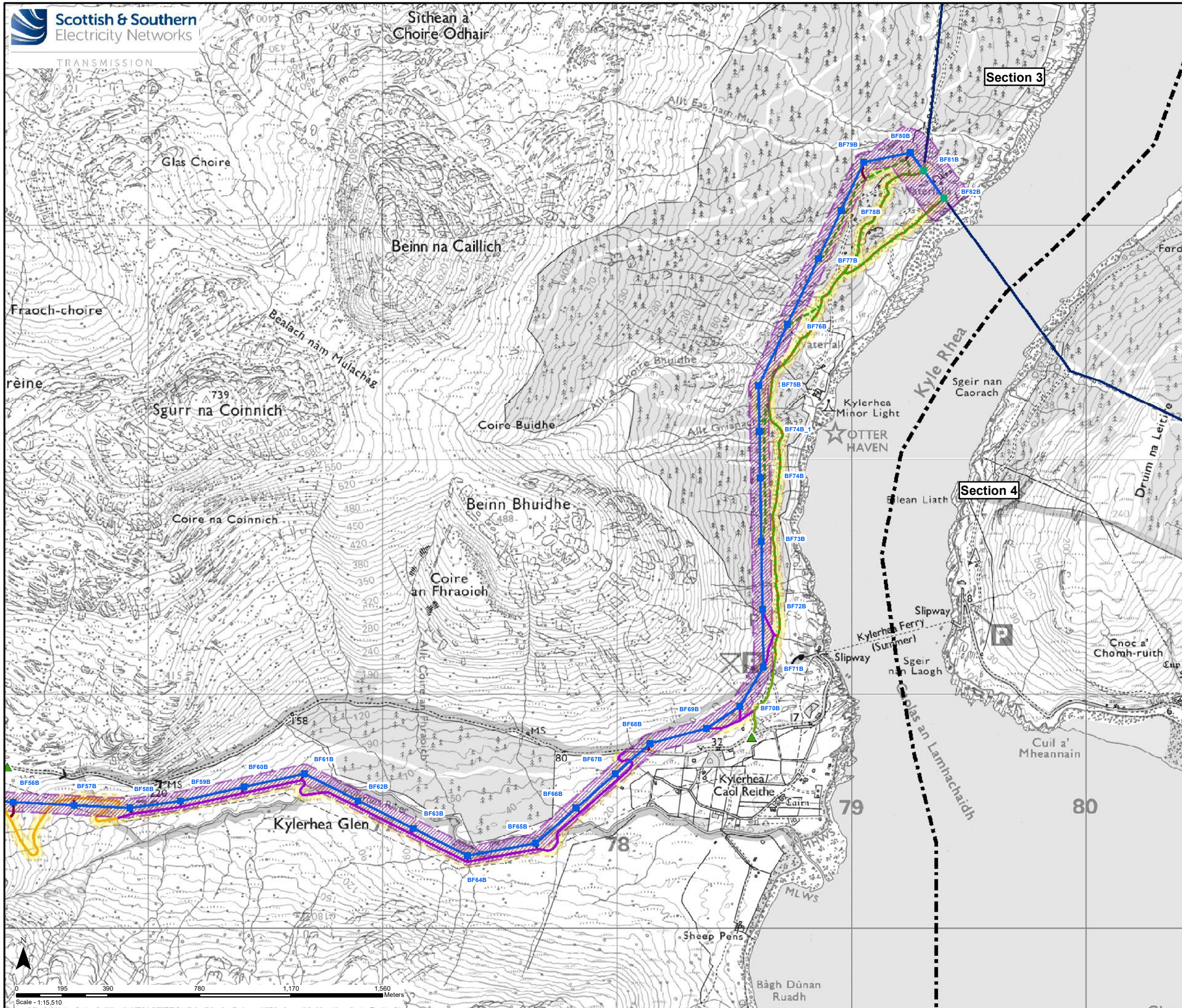

Key
Development for which Section 37
Consent (Electricity Act, 1989) is sought

- Alternative OHL Alignment
- Alternative Steel Lattice Tower

**Ancillary Development for which
Deemed Planning Consent (Town and
Country Planning Act, 1997) is sought**

- Existing Access Track
- Existing Access Track to be Upgraded
- New Permanent Access Track (construction type to be determined)
- New Permanent Access Track (Cut / Fill Construction)
- New Permanent Access Track (Floating Construction)
- New Temporary Access Track
- New Temporary Spur to Towers
- ▲ Existing Bellmouth
- Existing 132 kV OHL to be Dismantled (Steel Lattice)
- Existing 132 kV OHL to be Dismantled (Wood Pole)

Other

- Existing Steel Lattice Tower to be Retained
- Existing Substation to be Extended (separate application)
- Section Divider

Limits of Deviation

- ▨ Limit of Deviation (OHL)
- ▨ Limit of Deviation (Access Tracks)

Reproduced by permission of Ordnance Survey on behalf of HMSO.
Crown copyright and database right 2022 all rights reserved.
Ordnance Survey Licence number EL273236.

Project No: LT91
Project: Skye Reinforcement Project
EIA Report

Title: Figure V6-2.1 E
The Alternative Alignment

Drawn by: SK 13/09/2022

Drawing: 119026-D-EIA-V6-2.1E -1.0.0