

**Key**

- 2.5km Study Area
- Alternative OHL Alignment
- Alternative Steel Lattice Tower
- Existing Steel Lattice Tower to be Retained
- Existing 132 kV OHL to be dismantled (Steel Lattice)
- Zone of Theoretical Visibility (ZTV)

**Visual Receptor Locations**

- Building-based Receptor Locations

**Routes**

- A Road
- B Road
- Minor Road
- Core Path
- Scottish Hill Track
- Other Recreational Route
- Ferry Route

▲ Outdoor Locations

Reproduced by permission of Ordnance Survey on behalf of HMSO.  
Crown copyright and database right 2022 all rights reserved.  
Ordnance Survey Licence number EL273236.

Project No: LT91  
Project: Skye Reinforcement Project  
EIA Report

Title: Figure V6-3.4a  
Alternative Alignment Visual Receptors

Drawn by: LV 13/09/2022

Drawing: 119026-D-EIA-V6-3.4a-1.0.0

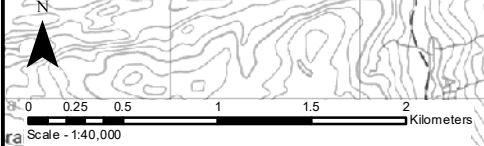

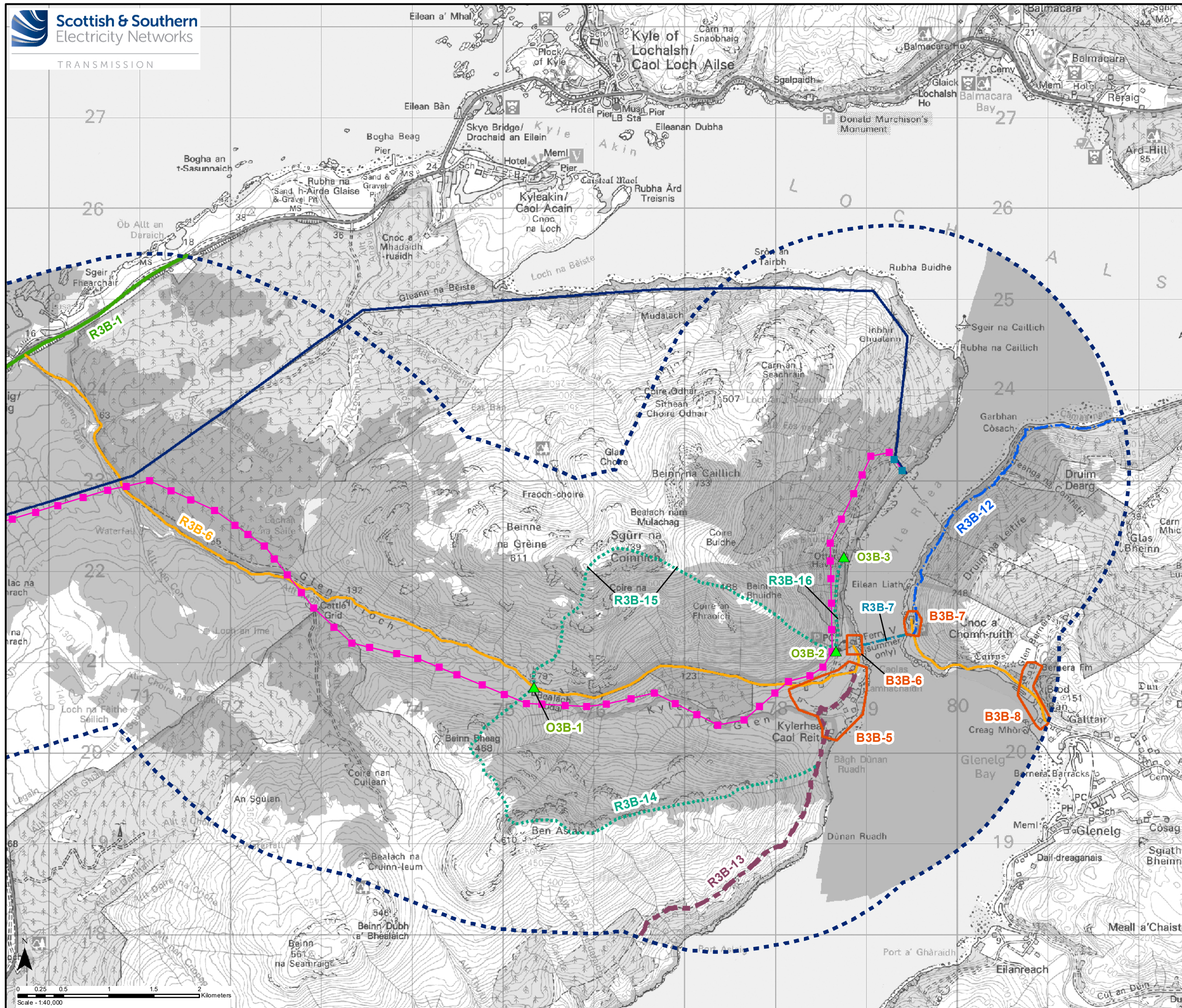

**Key**

- 2.5km Study Area
- Alternative OHL Alignment
- Alternative Steel Lattice Tower
- Existing Steel Lattice Tower to be Retained
- Existing 132 kV OHL to be dismantled (Steel Lattice)
- Zone of Theoretical Visibility (ZTV)

**Visual Receptor Locations**

- Building-based Receptor Locations

**Routes**

- A Road
- B Road
- Minor Road
- Core Path
- Scottish Hill Track
- Other Recreational Route
- Ferry Route

▲ Outdoor Locations

Reproduced by permission of Ordnance Survey on behalf of HMSO.  
Crown copyright and database right 2022 all rights reserved.  
Ordnance Survey Licence number EL273236.

Project No: LT91  
Project: Skye Reinforcement Project  
EIA Report

Title: Figure V6-3.4b  
Alternative Alignment Visual Receptors

Drawn by: LV 13/09/2022  
Drawing: 119026-D-EIA-V6-3.4b-1.0.0

