



Key
Alternative OHL Alignment

Reproduced by permission of Ordnance Survey on behalf of HMSO.
Crown copyright and database right 2022 all rights reserved.
Ordnance Survey Licence number EL273236.
© Scottish Natural Heritage. Contains Ordnance Survey data
© Crown copyright and database right (2022)

Project No: LT91
Project: Skye Reinforcement Project
EIA Report

Title: Figure V6-6.1
Local Hydrology
Overview

Drawn by: AA Date: 05/09/2022
Drawing: 04707.00020.0124.0

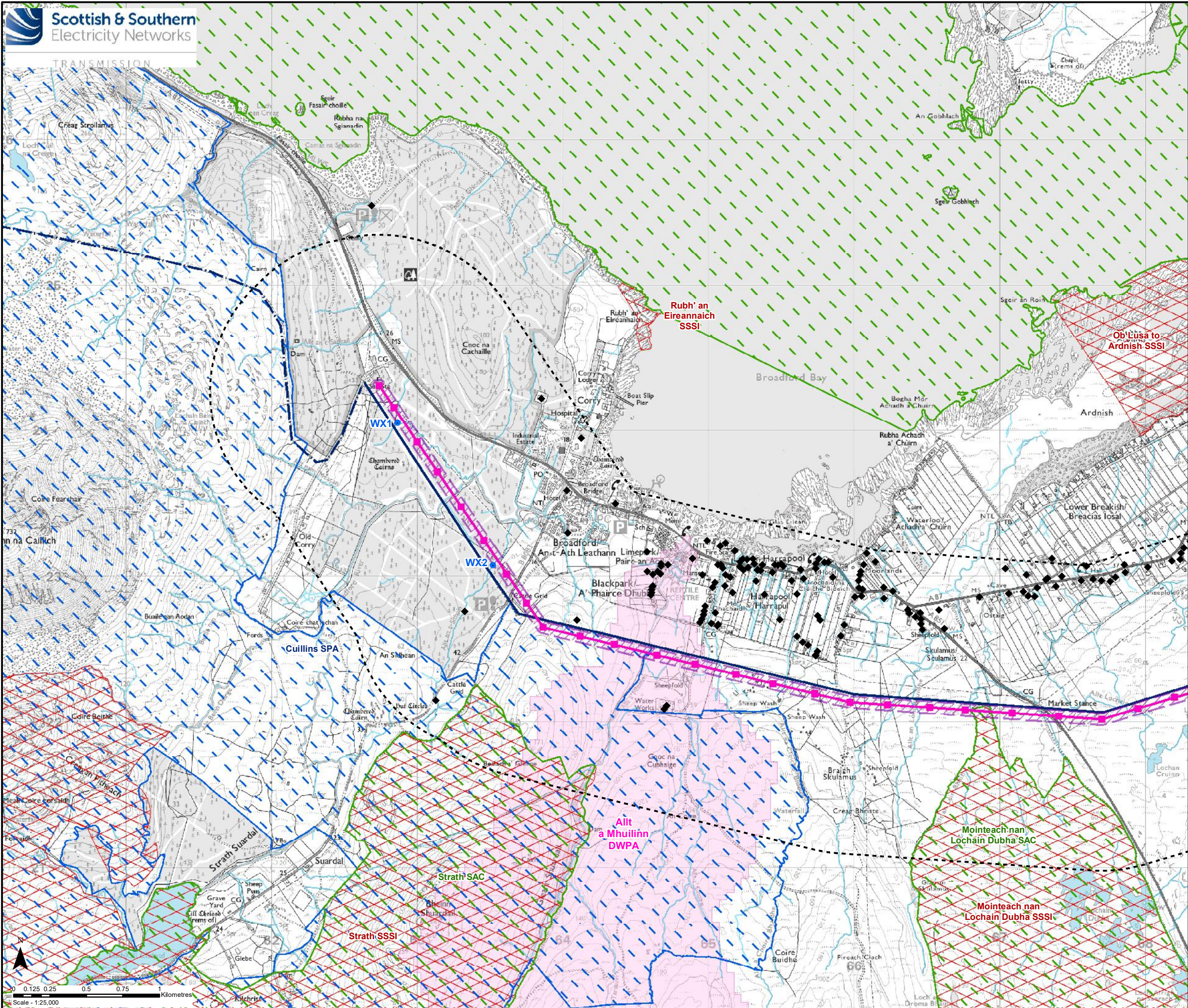

- Key**
- Alternative OHL Alignment
 - Alternative Steel Lattice Tower
 - Limit of Deviation (OHL)
 - Existing 132 kV OHL to be Dismantled (Steel Lattice)
 - Existing 132 kV OHL to be Dismantled (Wood Pole)
 - 1km Study Area
 - Watercourse Crossing - New Permanent
 - ◆ SEPA CAR Authorisation
 - Special Area of Conservation (SAC)
 - Special Protection Area (SPA)
 - Site of Special Scientific Interest (SSSI)
 - Drinking Water Protected Area
 - Watercourse
 - Waterbody

Reproduced by permission of Ordnance Survey on behalf of HMSO. Crown copyright and database right 2022 all rights reserved. Ordnance Survey Licence number EL273236. © Scottish Natural Heritage. Contains Ordnance Survey data © Crown copyright and database right (2022)

Project No: LT91
Project: Skye Reinforcement Project EIA Report

Title: Figure V6-6.1 Local Hydrology Map 1

Drawn by: AA Date: 05/09/2022

Drawing: 04707.00020.0124.0

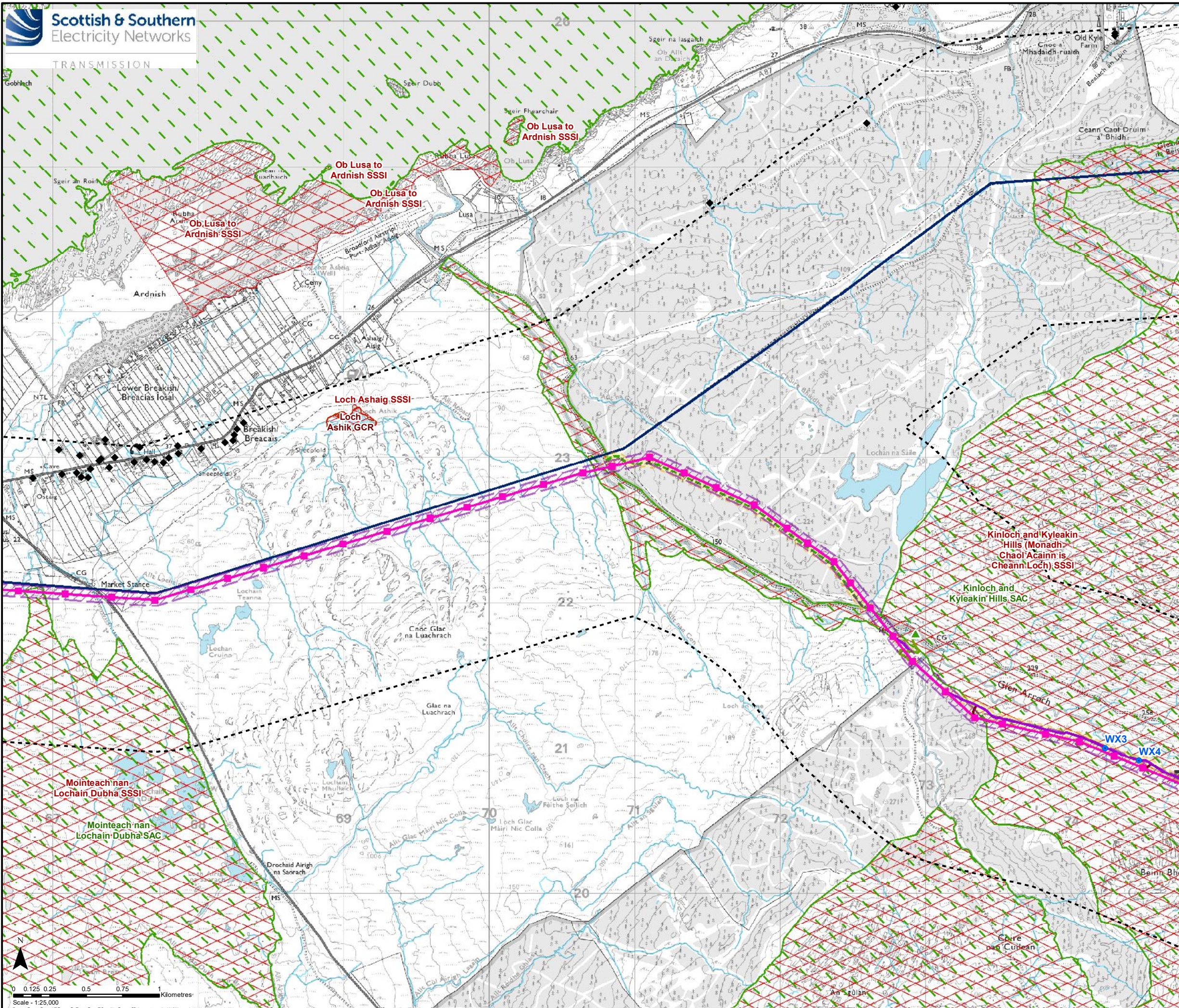

Key

- Alternative OHL Alignment
- Alternative Steel Lattice Tower
- Limit of Deviation (OHL)
- Existing Access
- New Permanent Access Track (Floating Construction)
- New Temporary Access
- New Temporary Spur to Towers
- ▲ Existing Bellmouth
- Limit of Deviation (Access Tracks)
- Existing 132 kV OHL to be Dismantled (Steel Lattice)
- 1km Study Area
- Watercourse Crossing - New Permanent
- ◆ SEPA CAR Authorisation
- Special Area of Conservation (SAC)
- Site of Special Scientific Interest (SSSI)
- Geological Conservation Review Site (GCR)
- Watercourse
- Waterbody

Reproduced by permission of Ordnance Survey on behalf of HMSO.
Crown copyright and database right 2022 all rights reserved.
Ordnance Survey Licence number EL273236.
© Scottish Natural Heritage. Contains Ordnance Survey data
© Crown copyright and database right (2022)

Project No: LT91
Project: Skye Reinforcement Project
EIA Report

Title: Figure V6-6.1
Local Hydrology
Map 2

Drawn by: AA Date: 05/09/2022

Drawing: 04707.00020.0124.0

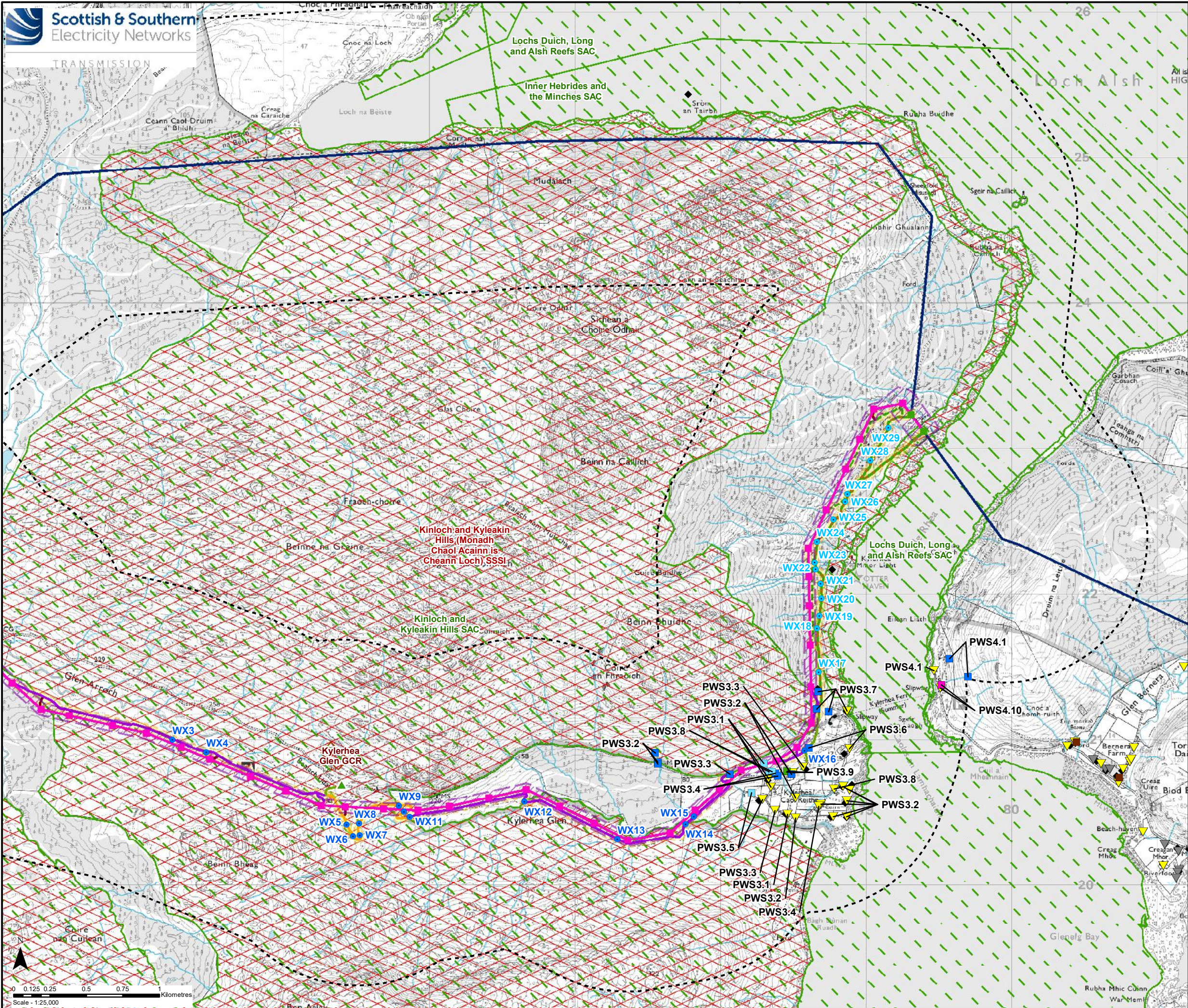

- ### Key
- Alternative OHL Alignment
 - Alternative Steel Lattice Tower
 - Existing Steel Lattice Tower to be Retained
 - Limit of Deviation (OHL)
 - Existing Access
 - Existing Access Track to be Upgraded
 - New Permanent Access Track (Cut / Fill Construction)
 - New Permanent Access Track (Floating Construction)
 - - - New Temporary Access
 - New Temporary Spur to Towers
 - ▲ Existing Bellmouth
 - Limit of Deviation (Access Tracks)
 - Existing 132 kV OHL to be Dismantled (Steel Lattice)
 - 1km Study Area
 - Watercourse Crossing - New Permanent
 - Watercourse Crossing - Existing Potential Upgrade
- ### Private Water Supplies
- ▼ Property on Mains
 - ▼ Property with PWS
 - Source - Borehole
 - Source - Spring
 - Source - Stream
 - Source - Hill Run Off
 - Source - Rainwater Harvesting
 - ◆ SEPA CAR Authorisation
- Special Area of Conservation (SAC)
 - Site of Special Scientific Interest (SSSI)
 - Geological Conservation Review Site (GCR)
 - Watercourse
 - Waterbody

Reproduced by permission of Ordnance Survey on behalf of HMSO.
 Crown copyright and database right 2022 all rights reserved.
 Ordnance Survey Licence number EL273236.
 © Scottish Natural Heritage. Contains Ordnance Survey data
 © Crown copyright and database right (2022)

Project No: LT91
 Project: Skye Reinforcement Project
 EIA Report

Title: Figure V6-6.1
 Local Hydrology
 Map 3

Drawn by: AA Date: 05/09/2022

Drawing: 04707.00020.0124.0

