

Key
Alternative OHL Alignment

Crown copyright and database right 2022 all rights reserved.
Ordnance Survey Licence number EL273236.
The Carbon and Peatland map is based on soil and land cover map data produced by the James Hutton Institute. Used with the permission of The James Hutton Institute. All rights reserved.

Project No: LT91
Project: Skye Reinforcement Project
EIA Report

Title: Figure V6-6.4
GWDTE
Overview

Drawn by: AA Date: 05/09/2022
Drawing: 04707.00020.0123.0

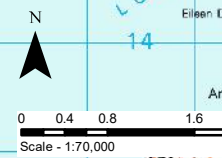

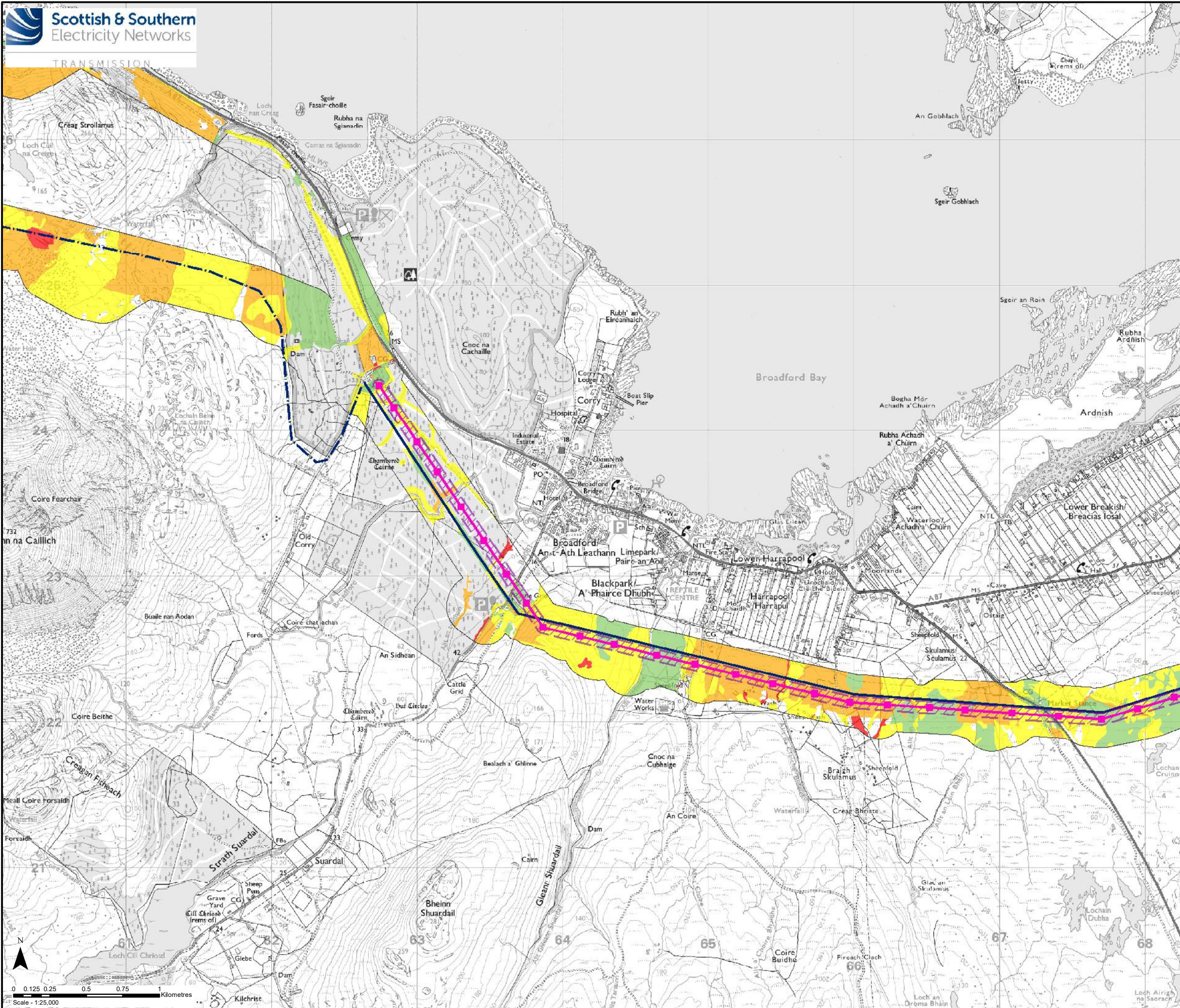

Key

- Alternative OHL Alignment
- Alternative Steel Lattice Tower
- Limit of Deviation (OHL)
- Existing 132 kV OHL to be Dismantled (Steel Lattice)
- Existing 132 kV OHL to be Dismantled (Wood Pole)

Potential GWLTE

- Highly Dominant
- Highly Sub-dominant
- Moderately Dominant
- Moderately Sub-dominant
- Survey Extent

Crown copyright and database right 2022 all rights reserved.
Ordnance Survey Licence number EL273236.
The Carbon and Peatland map is based on soil and land cover map data produced by the James Hutton Institute. Used with the permission of The James Hutton Institute. All rights reserved.

Project No: LT91
Project: Skye Reinforcement Project
EIA Report

Title: Figure V6-6.4
GWLTE
Map 1

Drawn by: AA Date: 05/09/2022

Drawing: 04707.00020.0123.0

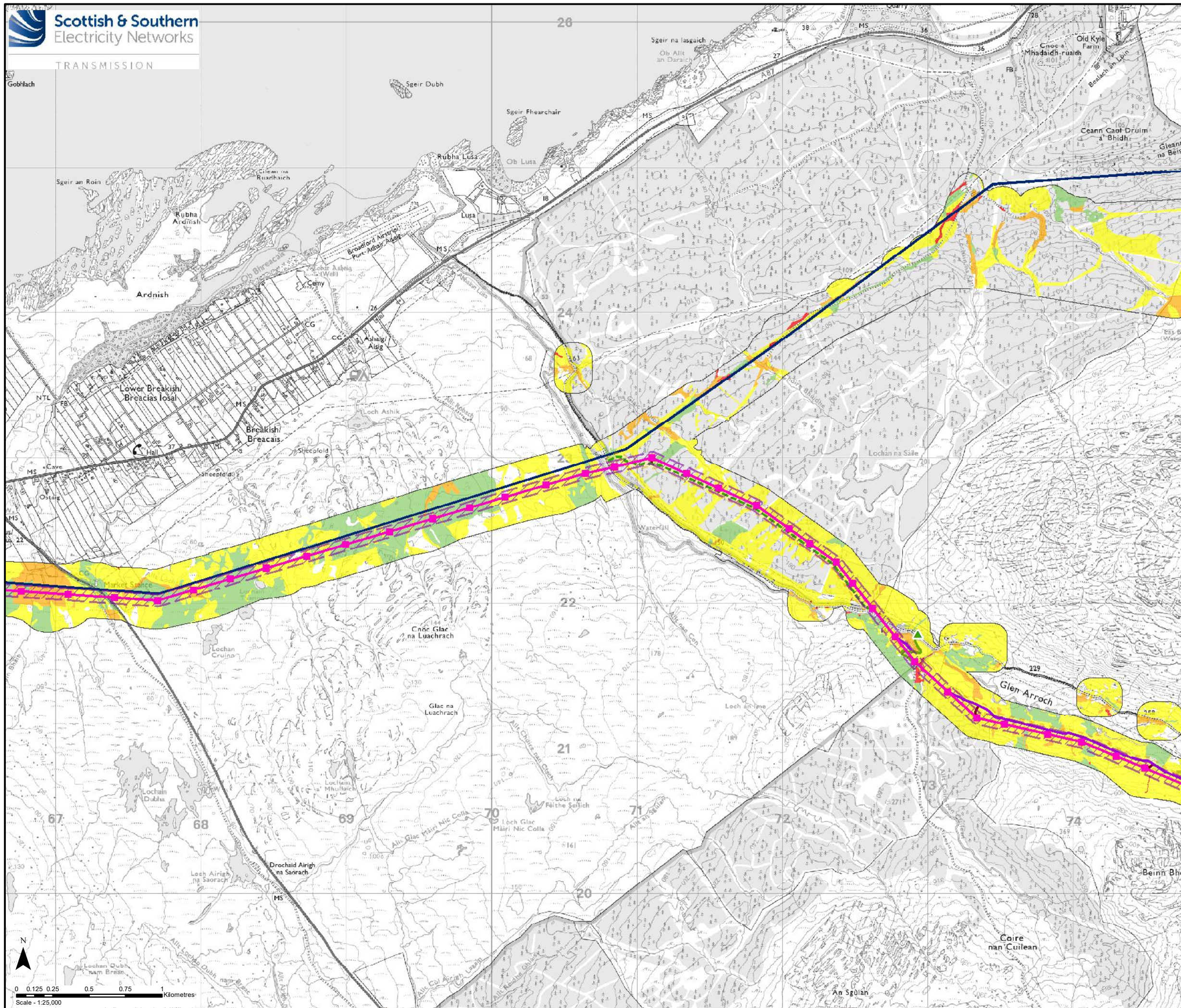

Key

- Alternative OHL Alignment
- Alternative Steel Lattice Tower
- Limit of Deviation (OHL)
- Existing Access Track
- New Permanent Access Track (Floating Construction)
- New Temporary Access Track
- New Temporary Spur to Towers
- ▲ Existing Bellmouth
- Limit of Deviation (Access Tracks)
- Existing 132 kV OHL to be Dismantled (Steel Lattice)

Potential GWLTE

- Highly Dominant
- Highly Sub-dominant
- Moderately Dominant
- Moderately Sub-dominant
- Survey Extent

Crown copyright and database right 2022 all rights reserved.
Ordnance Survey Licence number EL273236.
The Carbon and Peatland map is based on soil and land cover map data produced by the James Hutton Institute. Used with the permission of The James Hutton Institute. All rights reserved.

Project No: LT91
Project: Skye Reinforcement Project
EIA Report

Title: Figure V6-6.4
GWLTE
Map 2

Drawn by: AA Date: 05/09/2022

Drawing: 04707.00020.0123.0

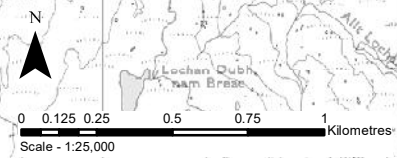

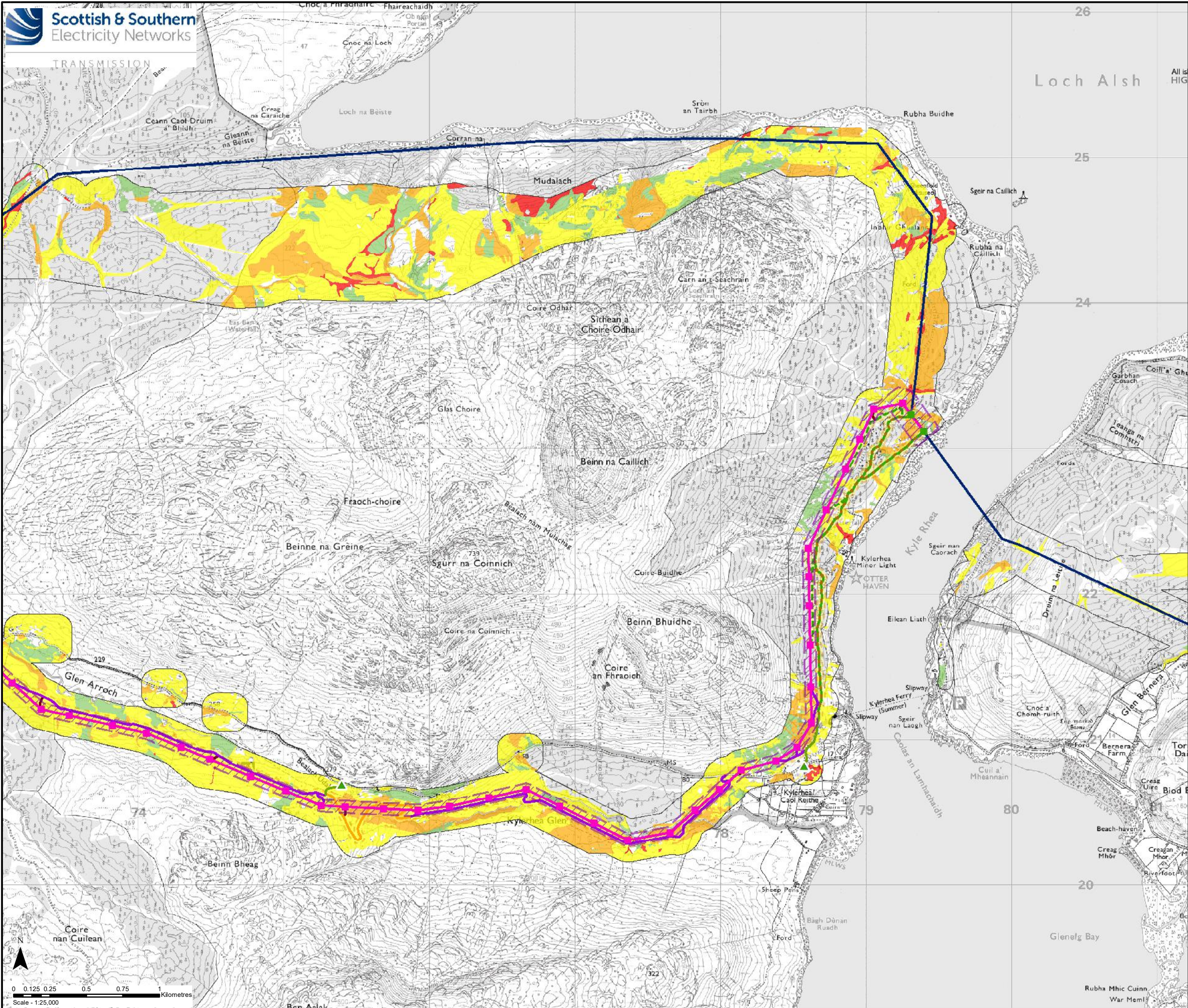

Key

- Alternative OHL Alignment
- Alternative Steel Lattice Tower
- Existing Steel Lattice Tower to be Retained
- Limit of Deviation (OHL)
- Existing Access Track
- Existing Access Track to be Upgraded
- New Permanent Access Track (Cut / Fill Construction)
- New Permanent Access Track (Floating Construction)
- New Temporary Access
- New Temporary Spur to Towers
- ▲ Existing Bellmouth
- Limit of Deviation (Access Tracks)
- Existing 132 kV OHL to be Dismantled (Steel Lattice)

Potential GWLTE

- Highly Dominant
- Highly Sub-dominant
- Moderately Dominant
- Moderately Sub-dominant
- Survey Extent

Crown copyright and database right 2022 all rights reserved.
Ordnance Survey Licence number EL273236.
The Carbon and Peatland map is based on soil and land cover map data produced by the James Hutton Institute. Used with the permission of The James Hutton Institute. All rights reserved.

Project No: LT91
Project: Skye Reinforcement Project
EIA Report

Title: Figure V6-6.4
GWLTE
Map 3

Drawn by: AA Date: 05/09/2022

Drawing: 04707.00020.0123.0

