

Key
Alternative OHL Alignment

Crown copyright and database right 2022 all rights reserved.
Ordnance Survey Licence number EL273236.

Project No: LT91
Project: Skye Reinforcement Project
EIA Report

Title: Figure V6-7.4
Peat Depth
Overview

Drawn by: AA Date: 05/09/2022
Drawing: 04707.00020.0119.0

TRANSMISSION

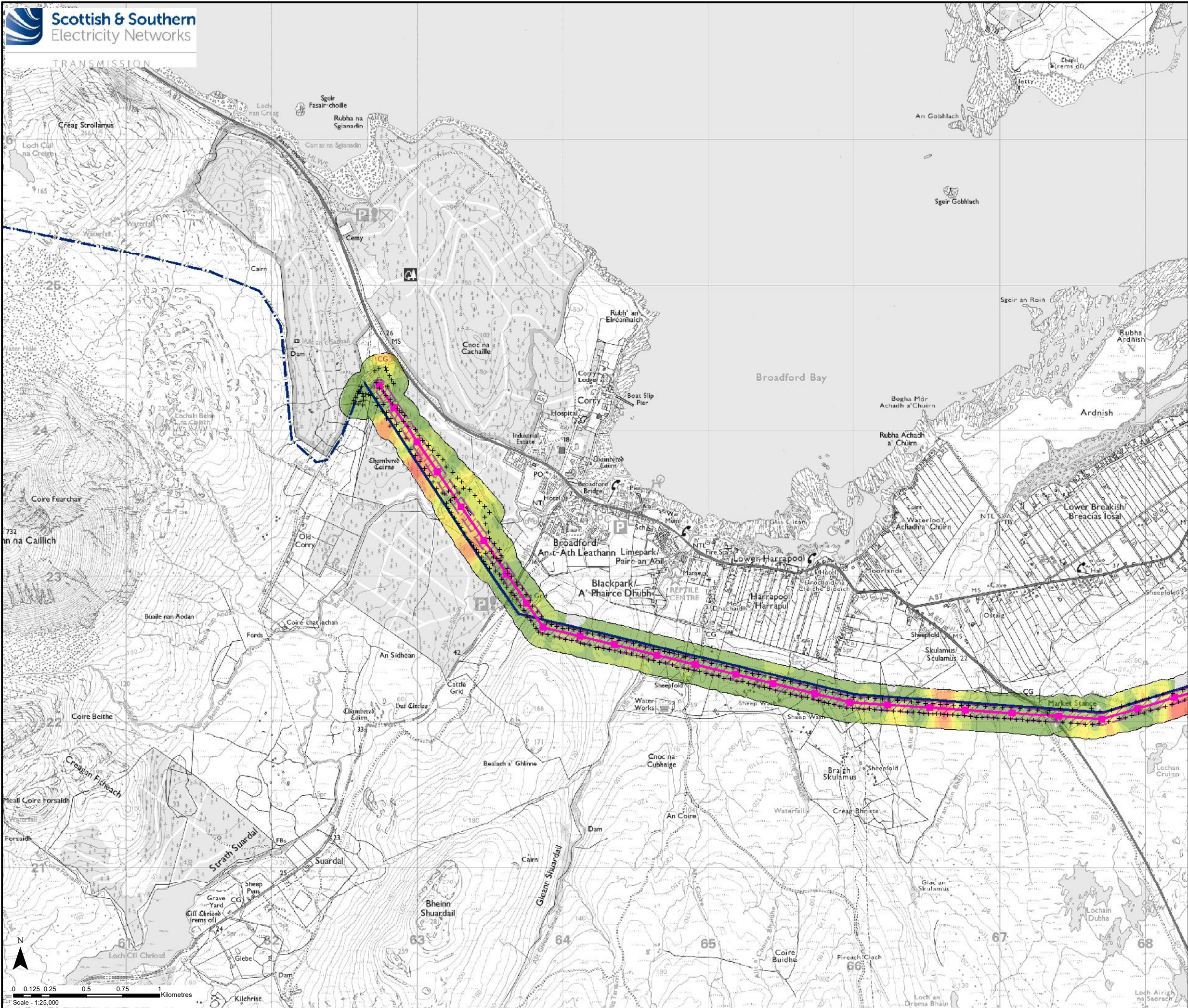

Key

- Alternative OHL Alignment
- Alternative Steel Lattice Tower
- Limit of Deviation (OHL)
- Existing 132 kV OHL to be Dismantled (Steel Lattice)
- - - Existing 132 kV OHL to be Dismantled (Wood Pole)

Peat Depth (m)

- 0
- 0 - 0.5
- 0.5 - 1
- 1 - 1.5
- 1.5 - 2
- 2 - 2.5
- 2.5 - 3
- >3

Crown copyright and database right 2022 all rights reserved.
Ordnance Survey Licence number EL273236.

Project No: LT91
Project: Skye Reinforcement Project
EIA Report

Title: Figure V6-7.4
Peat Depth
Map 1

Drawn by: AA Date: 05/09/2022

Drawing: 04707.00020.0119.0

0 0.125 0.25 0.5 0.75 1
Kilometres
Scale: 1:25,000

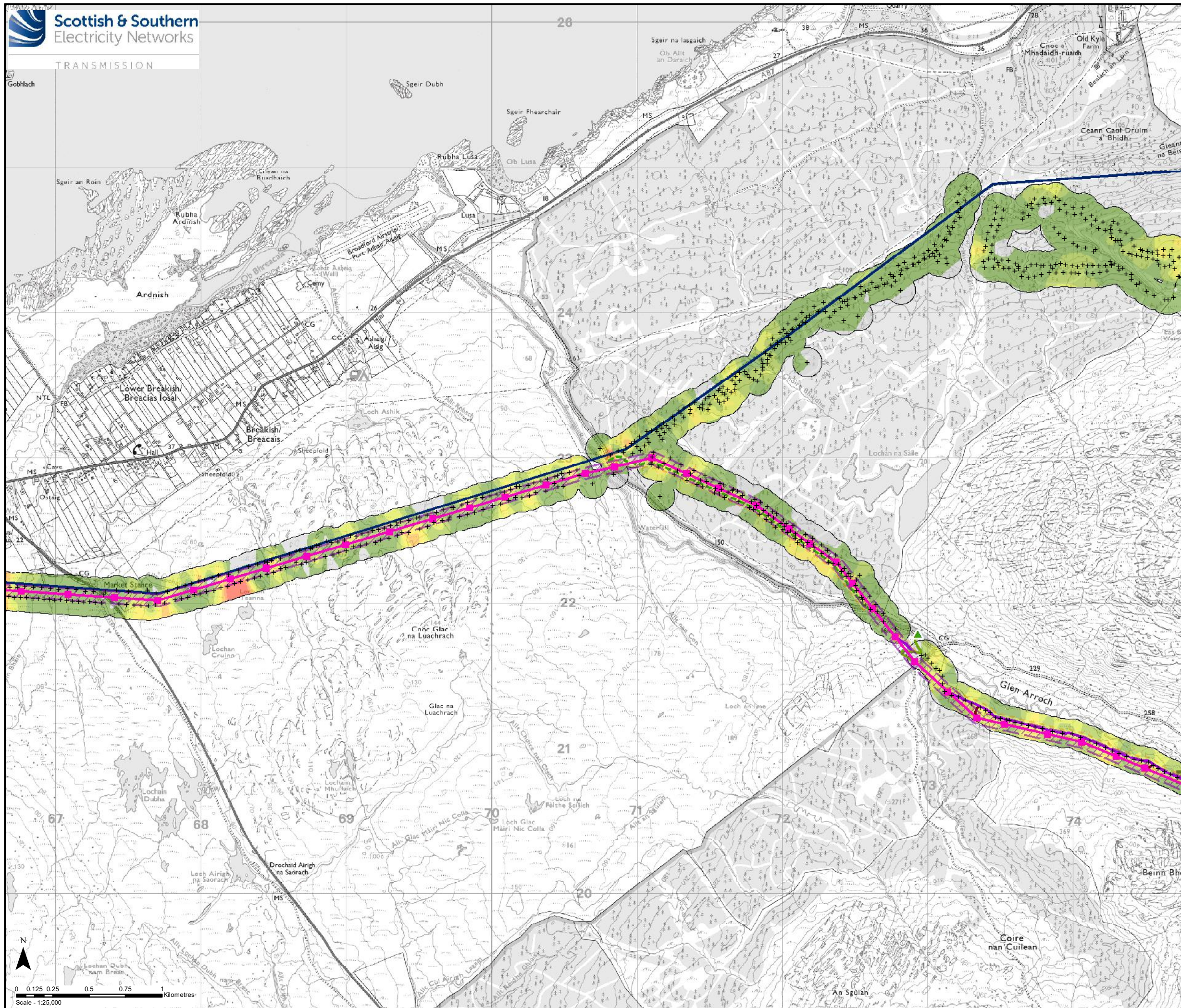

Key

- Alternative OHL Alignment
- + Alternative Steel Lattice Tower
- Limit of Deviation (OHL)
- Existing Access Track
- New Permanent Access Track (Floating Construction)
- New Temporary Access
- New Temporary Spur to Towers
- ▲ Existing Bellmouth
- Limit of Deviation (Access Tracks)
- Existing 132 kV OHL to be Dismantled (Steel Lattice)

Peat Depth (m)

	0
	0 - 0.5
	0.5 - 1
	1 - 1.5
	1.5 - 2
	2 - 2.5
	2.5 - 3
	>3

Crown copyright and database right 2022 all rights reserved.
Ordnance Survey Licence number EL273236.

Project No:	LT91
Project:	Skye Reinforcement Project EIA Report
Title:	Figure V6-7.4 Peat Depth Map 2
Drawn by:	AA
Date:	05/09/2022
Drawing:	04707.00020.0119.0

Scale - 1:25,000
0 0.125 0.25 0.5 0.75 1 Kilometres

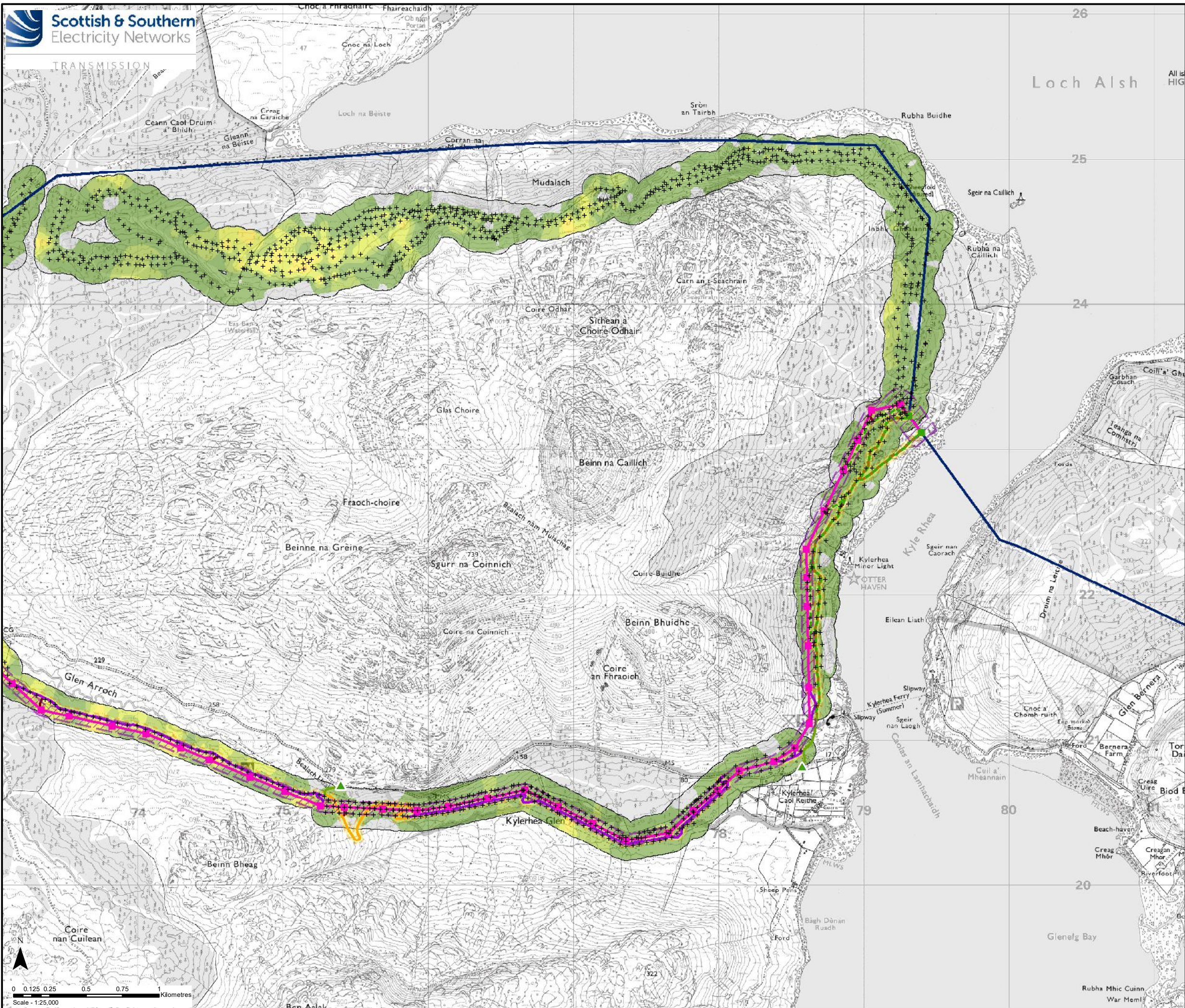

Key

- Alternative OHL Alignment
- + Alternative Steel Lattice Tower
- + Existing Steel Lattice Tower to be Retained
- Limit of Deviation (OHL)
- Existing Access Track
- Existing Access Track to be Upgraded
- New Permanent Access Track (Cut / Fill Construction)
- New Permanent Access Track (Floating Construction)
- New Temporary Access
- New Temporary Spur to Towers
- ▲ Existing Bellmouth
- Limit of Deviation (Access Tracks)
- Existing 132 kV OHL to be Dismantled (Steel Lattice)

Peat Depth (m)

- 0
- 0 - 0.5
- 0.5 - 1
- 1 - 1.5
- 1.5 - 2
- 2 - 2.5

Crown copyright and database right 2022 all rights reserved.
Ordnance Survey Licence number EL273236.

Project No: LT91
Project: Skye Reinforcement Project
EIA Report

Title: Figure V6-7.4
Peat Depth
Map 3

Drawn by: AA Date: 05/09/2022

Drawing: 04707.00020.0119.0

