

- ### Key
- Alternative Alignment
 - Proposed Steel Lattice Tower
 - Existing Steel Lattice Tower to be Retained
 - Proposed Sealing End Compound
 - Existing Access Track
 - Existing Access Track to be Upgraded
 - New Permanent Access Track (Cut / Fill Construction)
 - New Permanent Access Track (Floating Construction)
 - New Temporary Access Track
 - New Permanent Access Track (construction type to be determined)
 - New Temporary Spur to Towers
 - ▲ Existing Bellmouth
 - ▲ New Bellmouth
 - ▲ Temporary Bellmouth
 - Existing 132 kV OHL to be Dismantled (Steel Lattice)
 - Existing 132 kV OHL to be Dismantled (Wood Pole)
 - Existing Substation
 - Existing Substation to be Extended (separate application)
 - Inner Study Area (200m Corridor)
 - Inner Study Area (Access Track 50m Buffer)
 - Targeted Survey Area
 - Heritage Asset (area)
 - Heritage Asset (area)
 - Heritage asset (linear)

Reproduced by permission of Ordnance Survey on behalf of HMSO.
Crown copyright and database right 2022 all rights reserved.
Ordnance Survey Licence number EL273236.

Project No: LT91
Project: Skye Reinforcement Project
EIA Report

Title: Figure-V6-8.1a:
Heritage Assets in the Inner Study Area

Drawn by: TJ 14/09/2022

Drawing: Figure-V6-8.1a

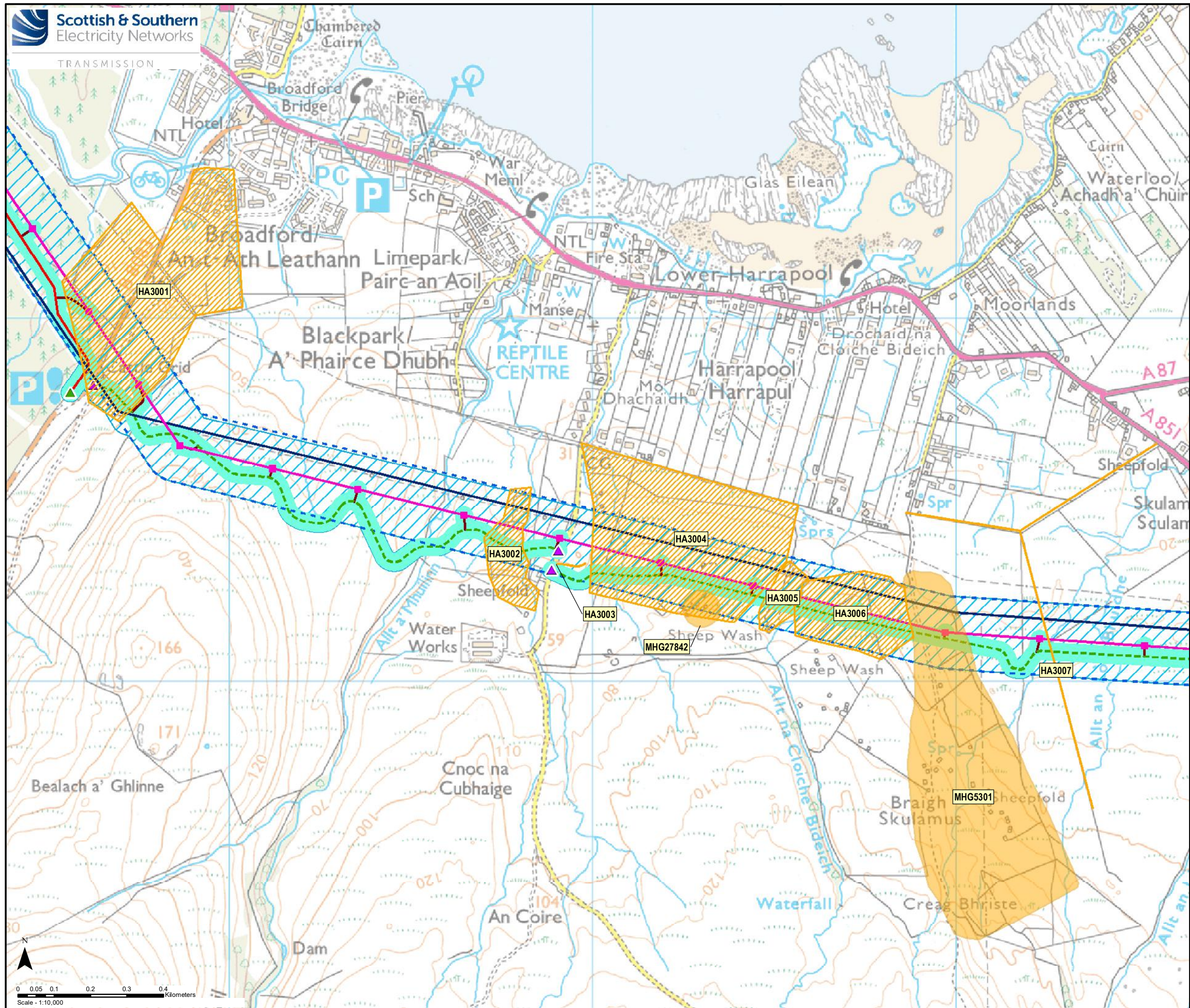

Key

- Alternative Alignment
- Proposed Steel Lattice Tower
- Existing Steel Lattice Tower to be Retained
- Proposed Sealing End Compound
- Existing Access Track
- Existing Access Track to be Upgraded
- New Permanent Access Track (Cut / Fill Construction)
- New Permanent Access Track (Floating Construction)
- New Temporary Access Track
- New Permanent Access Track (construction type to be determined)
- New Temporary Spur to Towers
- ▲ Existing Bellmouth
- ▲ New Bellmouth
- ▲ Temporary Bellmouth
- Existing 132 kV OHL to be Dismantled (Steel Lattice)
- Existing 132 kV OHL to be Dismantled (Wood Pole)
- Existing Substation
- Existing Substation to be Extended (separate application)
- Inner Study Area (200m Corridor)
- Inner Study Area (Access Track 50m Buffer)
- Targeted Survey Area
- Heritage Asset (area)
- Heritage Asset (area)
- Heritage asset (linear)

Reproduced by permission of Ordnance Survey on behalf of HMSO.
Crown copyright and database right 2022 all rights reserved.
Ordnance Survey Licence number EL273236.

Project No: LT91
Project: Skye Reinforcement Project
EIA Report

Title: Figure-V6-8.1b:
Heritage Assets in the Inner Study Area

Drawn by: TJ 14/09/2022

Drawing: Figure-V6-8.1b

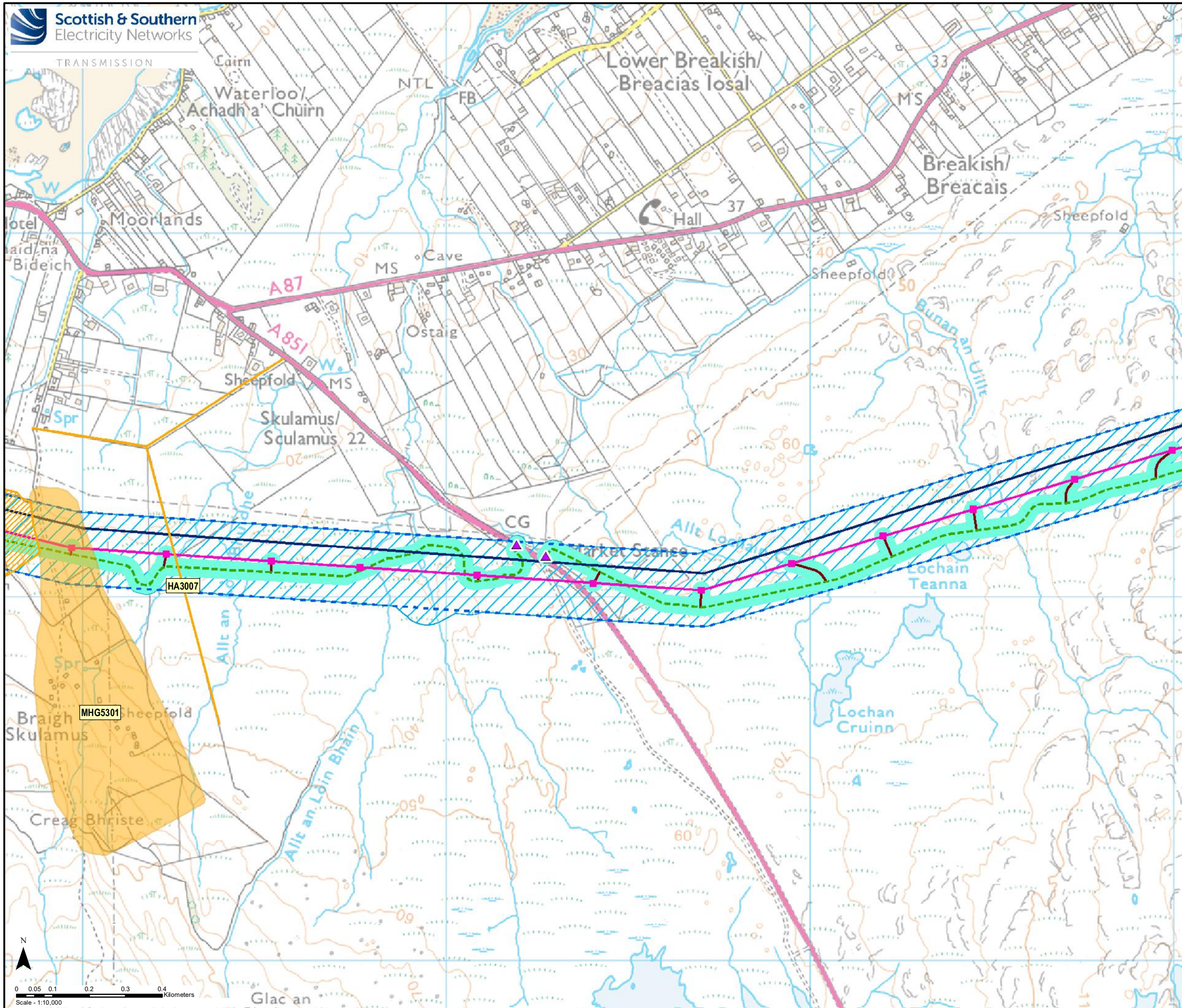

Key

- Alternative Alignment
- Proposed Steel Lattice Tower
- Existing Steel Lattice Tower to be Retained
- Proposed Sealing End Compound
- Existing Access Track
- Existing Access Track to be Upgraded
- New Permanent Access Track (Cut / Fill Construction)
- New Permanent Access Track (Floating Construction)
- New Temporary Access Track
- New Permanent Access Track (construction type to be determined)
- New Temporary Spur to Towers
- ▲ Existing Bellmouth
- ▲ New Bellmouth
- ▲ Temporary Bellmouth
- Existing 132 kV OHL to be Dismantled (Steel Lattice)
- Existing 132 kV OHL to be Dismantled (Wood Pole)
- Existing Substation
- Existing Substation to be Extended (separate application)
- Inner Study Area (200m Corridor)
- Inner Study Area (Access Track 50m Buffer)
- Targeted Survey Area
- Heritage Asset (area)
- Heritage Asset (area)
- Heritage asset (linear)

Reproduced by permission of Ordnance Survey on behalf of HMSO.
Crown copyright and database right 2022 all rights reserved.
Ordnance Survey Licence number EL273236.

Project No: LT91

Project: Skye Reinforcement Project
EIA Report

Title: Figure-V6-8.1c:
Heritage Assets in the Inner Study Area

Drawn by: TJ 14/09/2022

Drawing: Figure-V6-8.1c

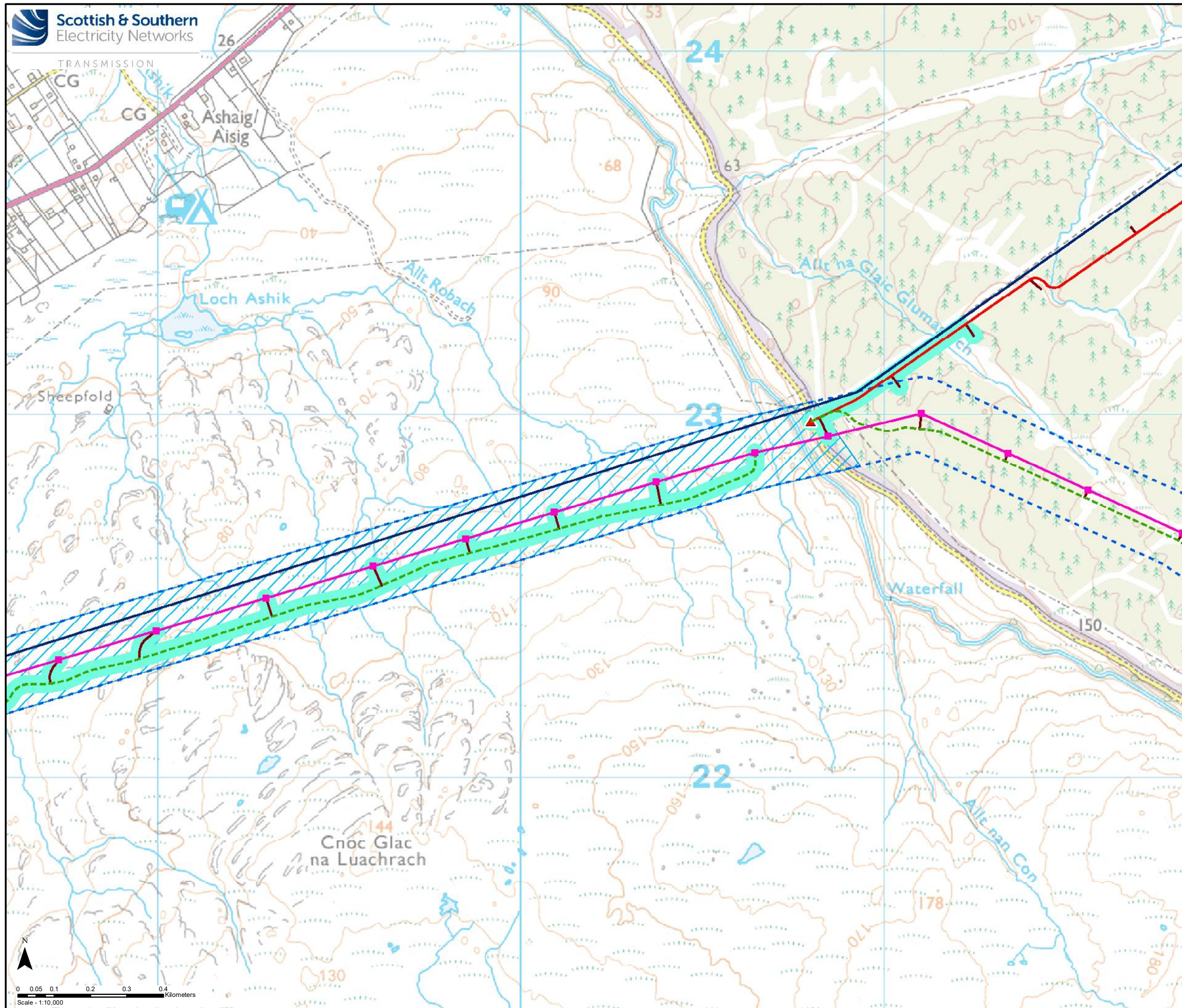

- Key**
- Alternative Alignment
 - Proposed Steel Lattice Tower
 - Existing Steel Lattice Tower to be Retained
 - Proposed Sealing End Compound
 - Existing Access Track
 - Existing Access Track to be Upgraded
 - New Permanent Access Track (Cut / Fill Construction)
 - New Permanent Access Track (Floating Construction)
 - New Temporary Access Track
 - New Permanent Access Track (construction type to be determined)
 - New Temporary Spur to Towers
 - ▲ Existing Bellmouth
 - ▲ New Bellmouth
 - ▲ Temporary Bellmouth
 - Existing 132 kV OHL to be Dismantled (Steel Lattice)
 - Existing 132 kV OHL to be Dismantled (Wood Pole)
 - Existing Substation
 - Existing Substation to be Extended (separate application)
 - Inner Study Area (200m Corridor)
 - Inner Study Area (Access Track 50m Buffer)
 - Targeted Survey Area
 - Heritage Asset (area)
 - Heritage Asset (area)
 - Heritage asset (linear)

Reproduced by permission of Ordnance Survey on behalf of HMSO.
Crown copyright and database right 2022 all rights reserved.
Ordnance Survey Licence number EL273236.

Project No: LT91
Project: Skye Reinforcement Project
EIA Report

Title: Figure-V6-8.1d:
Heritage Assets in the Inner Study Area

Drawn by: TJ 14/09/2022

Drawing: Figure-V6-8.1d

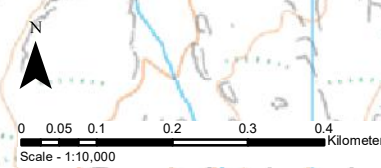

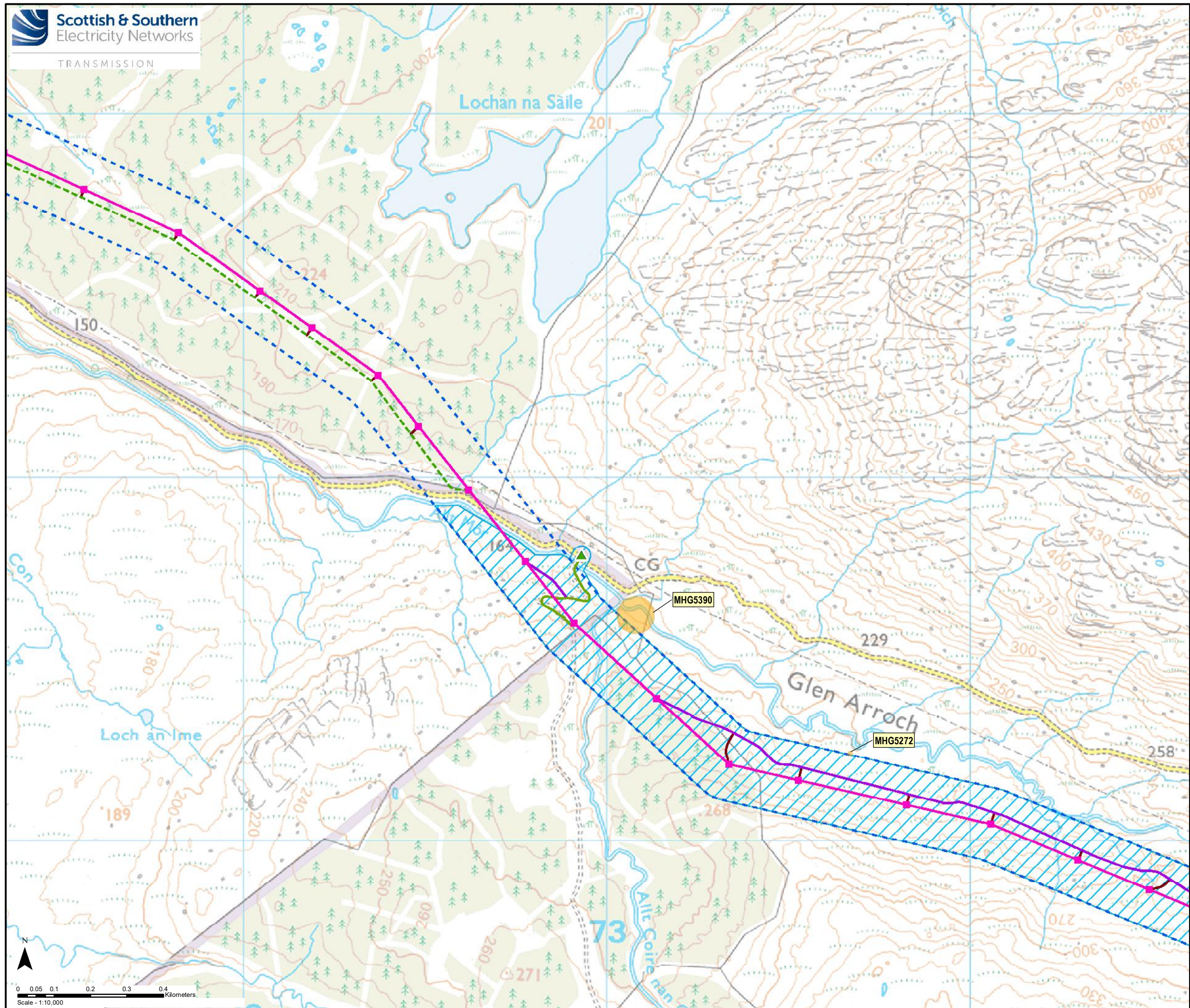

- ### Key
- Alternative Alignment
 - Proposed Steel Lattice Tower
 - Existing Steel Lattice Tower to be Retained
 - Proposed Sealing End Compound
 - Existing Access Track
 - Existing Access Track to be Upgraded
 - New Permanent Access Track (Cut / Fill Construction)
 - New Permanent Access Track (Floating Construction)
 - - - New Temporary Access Track
 - New Permanent Access Track (construction type to be determined)
 - New Temporary Spur to Towers
 - ▲ Existing Bellmouth
 - ▲ New Bellmouth
 - ▲ Temporary Bellmouth
 - Existing 132 kV OHL to be Dismantled (Steel Lattice)
 - - - Existing 132 kV OHL to be Dismantled (Wood Pole)
 - Existing Substation
 - Existing Substation to be Extended (separate application)
 - Inner Study Area (200m Corridor)
 - Inner Study Area (Access Track 50m Buffer)
 - Targeted Survey Area
 - Heritage Asset (area)
 - Heritage Asset (area)
 - Heritage asset (linear)

Reproduced by permission of Ordnance Survey on behalf of HMSO.
 Crown copyright and database right 2022 all rights reserved.
 Ordnance Survey Licence number EL273236.

Project No: LT91
 Project: Skye Reinforcement Project
 EIA Report

Title: Figure-V6-8.1e:
 Heritage Assets in the Inner Study Area

Drawn by: TJ 14/09/2022
 Drawing: Figure-V6-8.1e

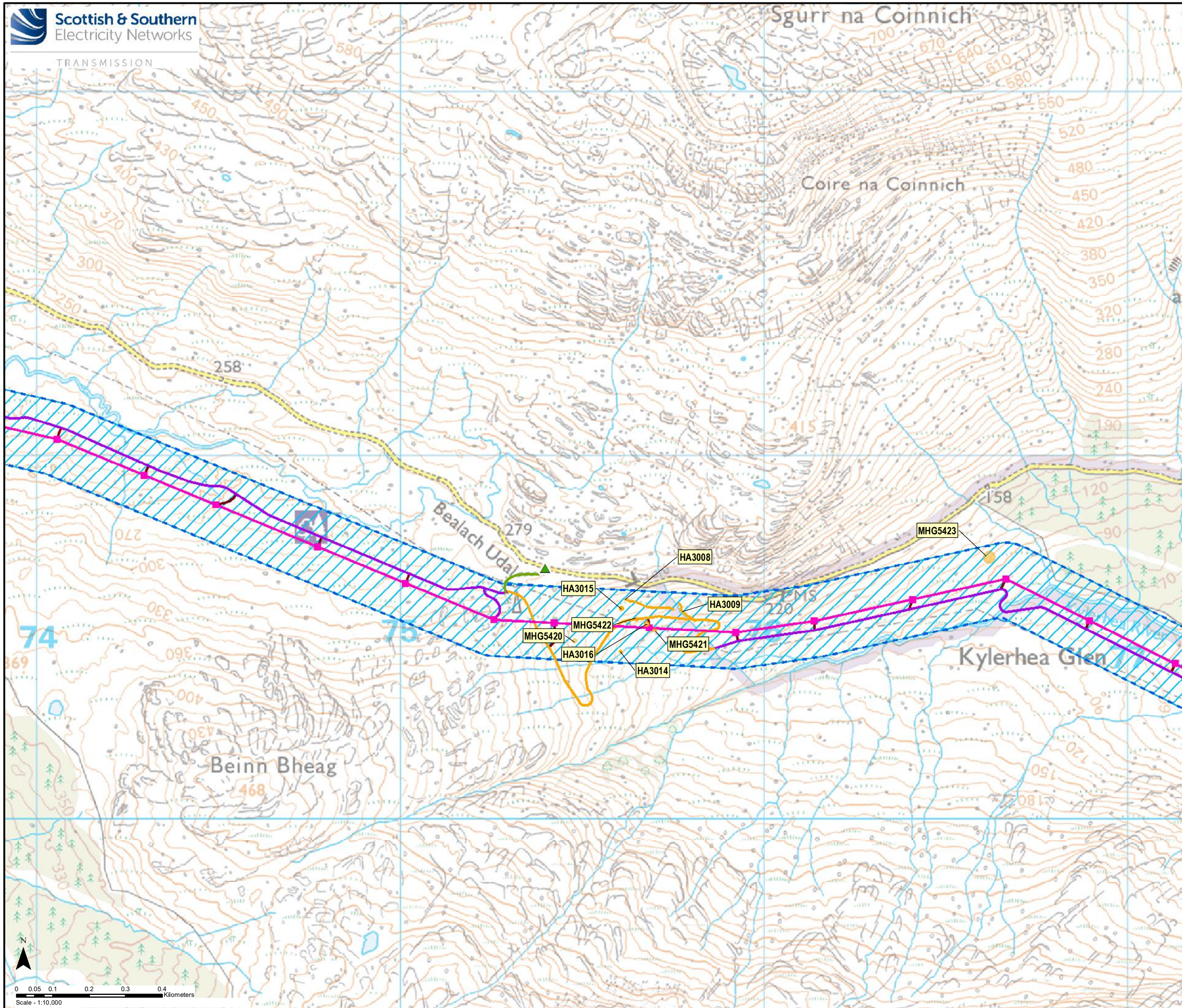

Key

- Alternative Alignment
- Proposed Steel Lattice Tower
- Existing Steel Lattice Tower to be Retained
- Proposed Sealing End Compound
- Existing Access Track
- Existing Access Track to be Upgraded
- New Permanent Access Track (Cut / Fill Construction)
- New Permanent Access Track (Floating Construction)
- New Temporary Access Track
- New Permanent Access Track (construction type to be determined)
- New Temporary Spur to Towers
- ▲ Existing Bellmouth
- ▲ New Bellmouth
- ▲ Temporary Bellmouth
- Existing 132 kV OHL to be Dismantled (Steel Lattice)
- Existing 132 kV OHL to be Dismantled (Wood Pole)
- Existing Substation
- Existing Substation to be Extended (separate application)
- Inner Study Area (200m Corridor)
- Inner Study Area (Access Track 50m Buffer)
- Targeted Survey Area
- Heritage Asset (area)
- Heritage Asset (area)
- Heritage asset (linear)

Reproduced by permission of Ordnance Survey on behalf of HMSO.
Crown copyright and database right 2022 all rights reserved.
Ordnance Survey Licence number EL273236.

Project No: LT91
Project: Skye Reinforcement Project
EIA Report

Title: Figure-V6-8.1f:
Heritage Assets in the Inner Study Area

Drawn by: TJ 14/09/2022

Drawing: Figure-V6-8.1f

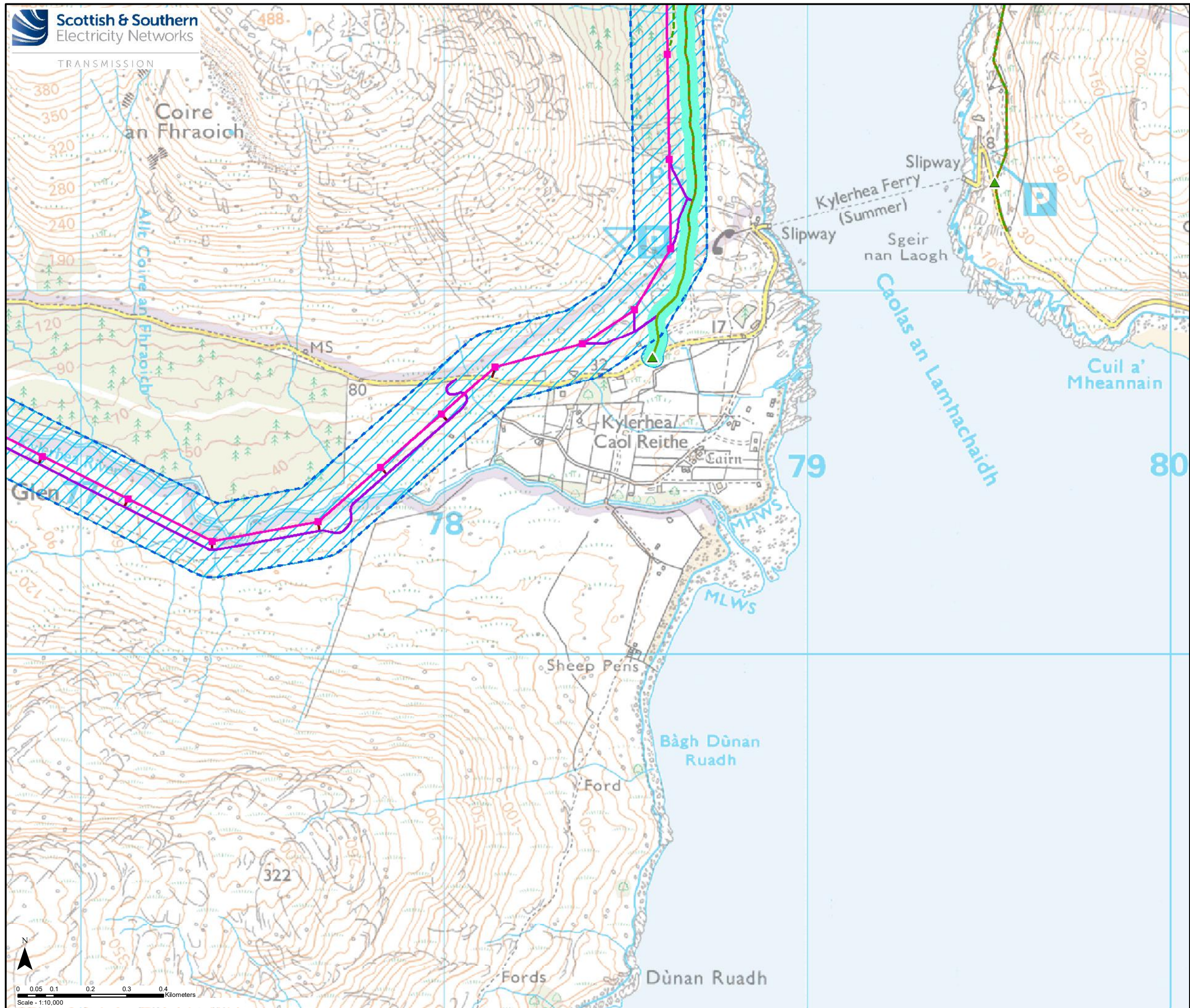

Key

- Alternative Alignment
- Proposed Steel Lattice Tower
- Existing Steel Lattice Tower to be Retained
- Proposed Sealing End Compound
- Existing Access Track
- Existing Access Track to be Upgraded
- New Permanent Access Track (Cut / Fill Construction)
- New Permanent Access Track (Floating Construction)
- New Temporary Access Track
- New Permanent Access Track (construction type to be determined)
- New Temporary Spur to Towers
- ▲ Existing Bellmouth
- ▲ New Bellmouth
- ▲ Temporary Bellmouth
- Existing 132 kV OHL to be Dismantled (Steel Lattice)
- Existing 132 kV OHL to be Dismantled (Wood Pole)
- Existing Substation
- Existing Substation to be Extended (separate application)
- Inner Study Area (200m Corridor)
- Inner Study Area (Access Track 50m Buffer)
- Targeted Survey Area
- Heritage Asset (area)
- Heritage Asset (area)
- Heritage asset (linear)

Reproduced by permission of Ordnance Survey on behalf of HMSO.
Crown copyright and database right 2022 all rights reserved.
Ordnance Survey Licence number EL273236.

Project No: LT91
Project: Skye Reinforcement Project
EIA Report

Title: Figure-V6-8.1g:
Heritage Assets in the Inner Study Area

Drawn by: TJ 14/09/2022

Drawing: Figure-V6-8.1g

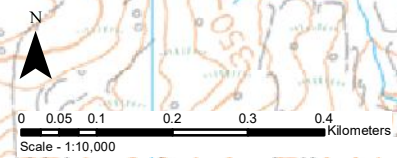

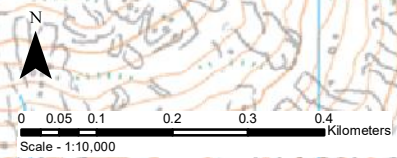
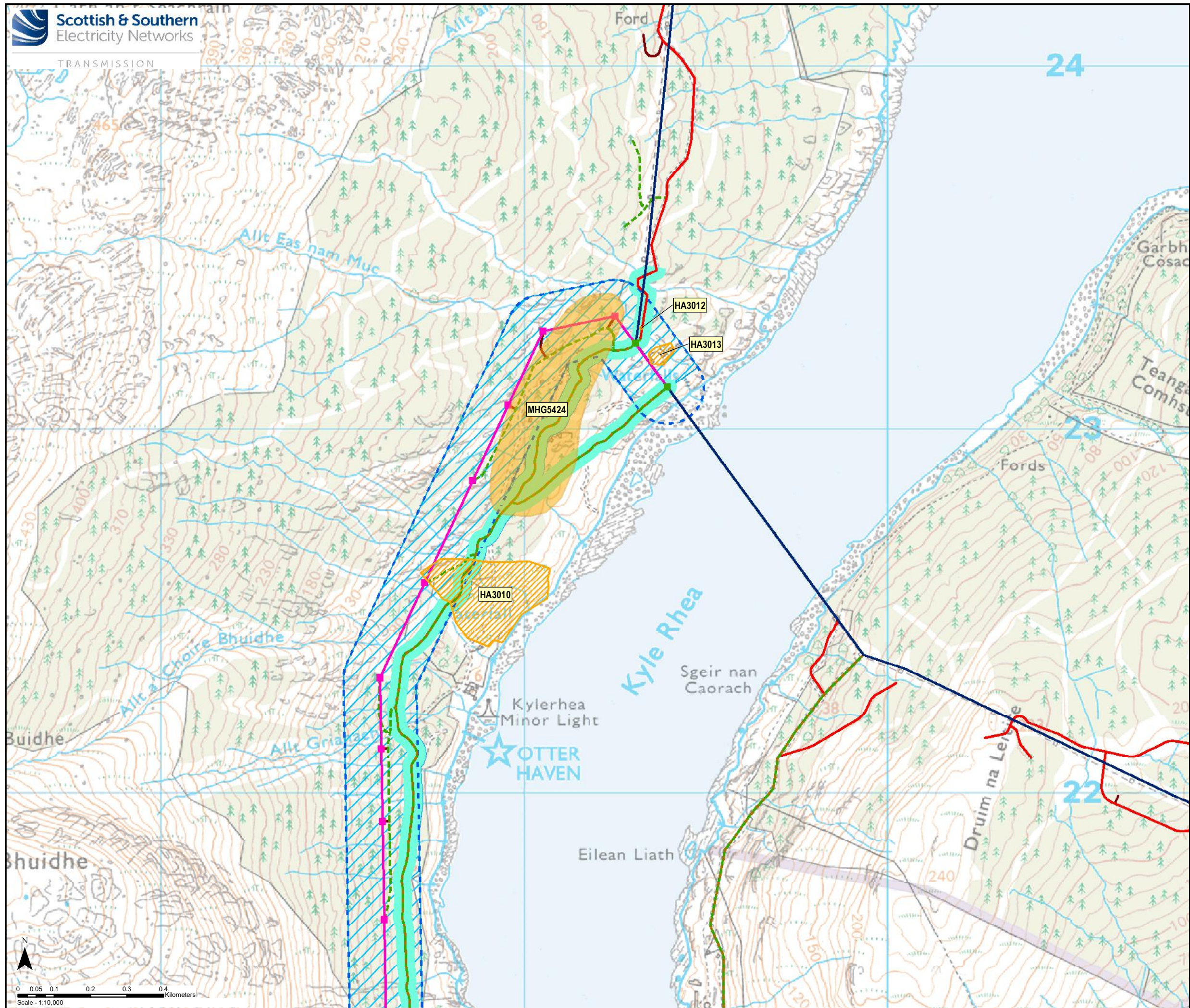

- ### Key
- Alternative Alignment
 - Proposed Steel Lattice Tower
 - Existing Steel Lattice Tower to be Retained
 - Proposed Sealing End Compound
 - Existing Access Track
 - Existing Access Track to be Upgraded
 - New Permanent Access Track (Cut / Fill Construction)
 - New Permanent Access Track (Floating Construction)
 - New Temporary Access Track
 - New Permanent Access Track (construction type to be determined)
 - New Temporary Spur to Towers
 - ▲ Existing Bellmouth
 - ▲ New Bellmouth
 - ▲ Temporary Bellmouth
 - Existing 132 kV OHL to be Dismantled (Steel Lattice)
 - Existing 132 kV OHL to be Dismantled (Wood Pole)
 - Existing Substation
 - Existing Substation to be Extended (separate application)
 - Inner Study Area (200m Corridor)
 - Inner Study Area (Access Track 50m Buffer)
 - Targeted Survey Area
 - Heritage Asset (area)
 - Heritage Asset (area)
 - Heritage asset (linear)

Reproduced by permission of Ordnance Survey on behalf of HMSO.
Crown copyright and database right 2022 all rights reserved.
Ordnance Survey Licence number EL273236.

Project No: LT91
Project: Skye Reinforcement Project
EIA Report

Title: Figure-V6-8.1h:
Heritage Assets in the Inner Study Area

Drawn by: TJ 14/09/2022

Drawing: Figure-V6-8.1h