

Key

- Existing 132 kV OHL to be Dismantled (Steel Lattice)
- Existing 132 kV OHL to be Dismantled (Wood Pole)
- Outer Study Area
- Inner Study Area (200m Corridor)
- Category B Listed Building
- Category C Listed Building
- Scheduled Monument

Bare-Earth ZTV

- Maximum (22 towers)
- Minimum (1 tower)

Reproduced by permission of Ordnance Survey on behalf of HMSO.
Crown copyright and database right 2022 all rights reserved.
Ordnance Survey Licence number EL273236.

Project No: LT91
Project: Skye Reinforcement Project
EIA Report

Title: Figure-V6-8.2a:
Designated Heritage Assets in the
Outer Study Area

Drawn by: TJ 01/09/2022

Drawing: Figure-V6-8.2a

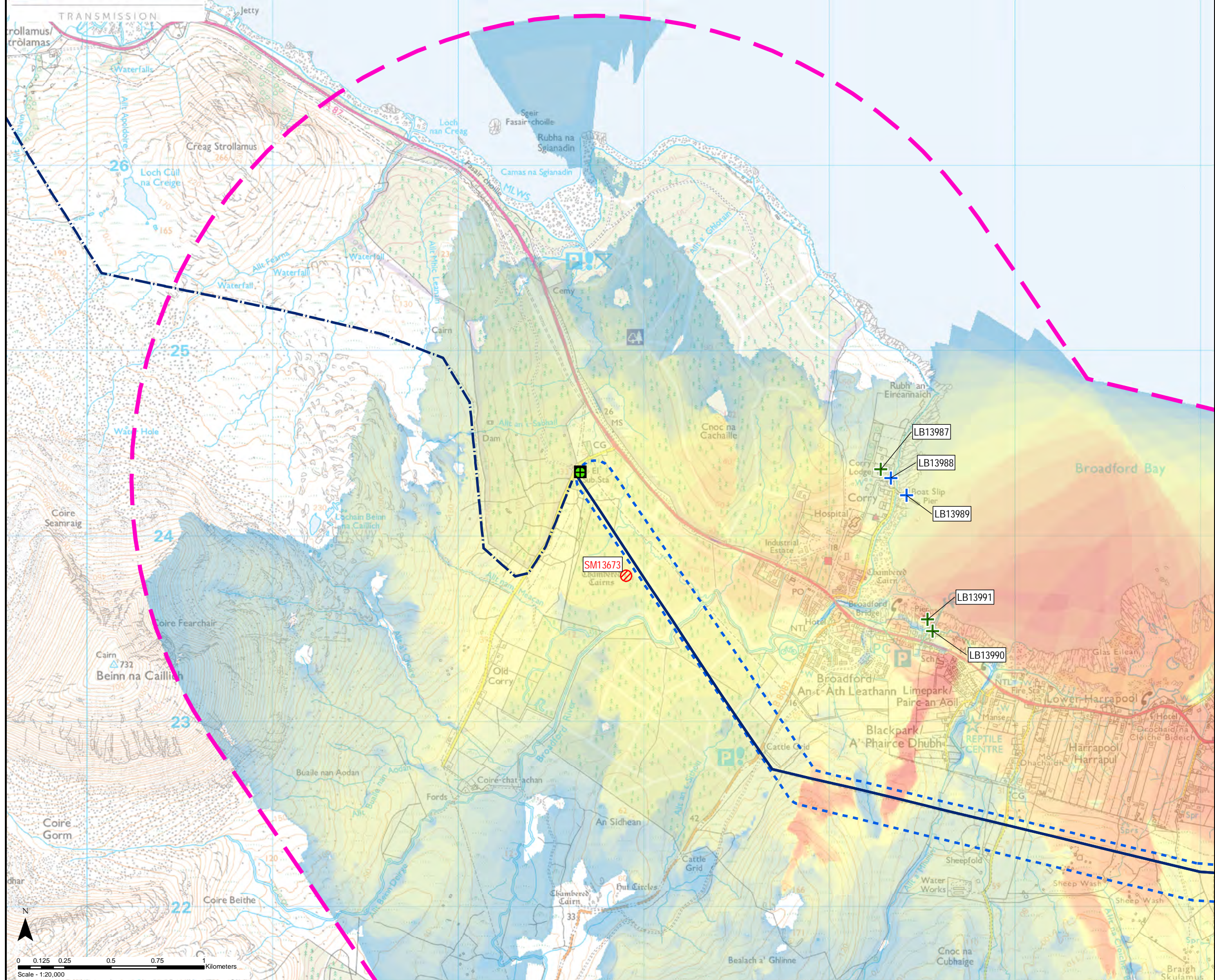

Key

- Existing 132 kV OHL to be Dismantled (Steel Lattice)
- Existing 132 kV OHL to be Dismantled (Wood Pole)
- Broadford Substation to be Extended (separate application)
- Outer Study Area
- Inner Study Area (200m Corridor)
- Category B Listed Building
- Category C Listed Building
- Scheduled Monument

Bare-Earth ZTV

- Maximum (22 towers)
- Minimum (1 tower)

Reproduced by permission of Ordnance Survey on behalf of HMSO.
Crown copyright and database right 2022 all rights reserved.
Ordnance Survey Licence number EL273236.

Project No: LT91
Project: Skye Reinforcement Project
EIA Report

Title: Figure-V6-8.2b:
Designated Heritage Assets in the
Outer Study Area

Drawn by: TJ 01/09/2022
Drawing: Figure-V6-8.2b

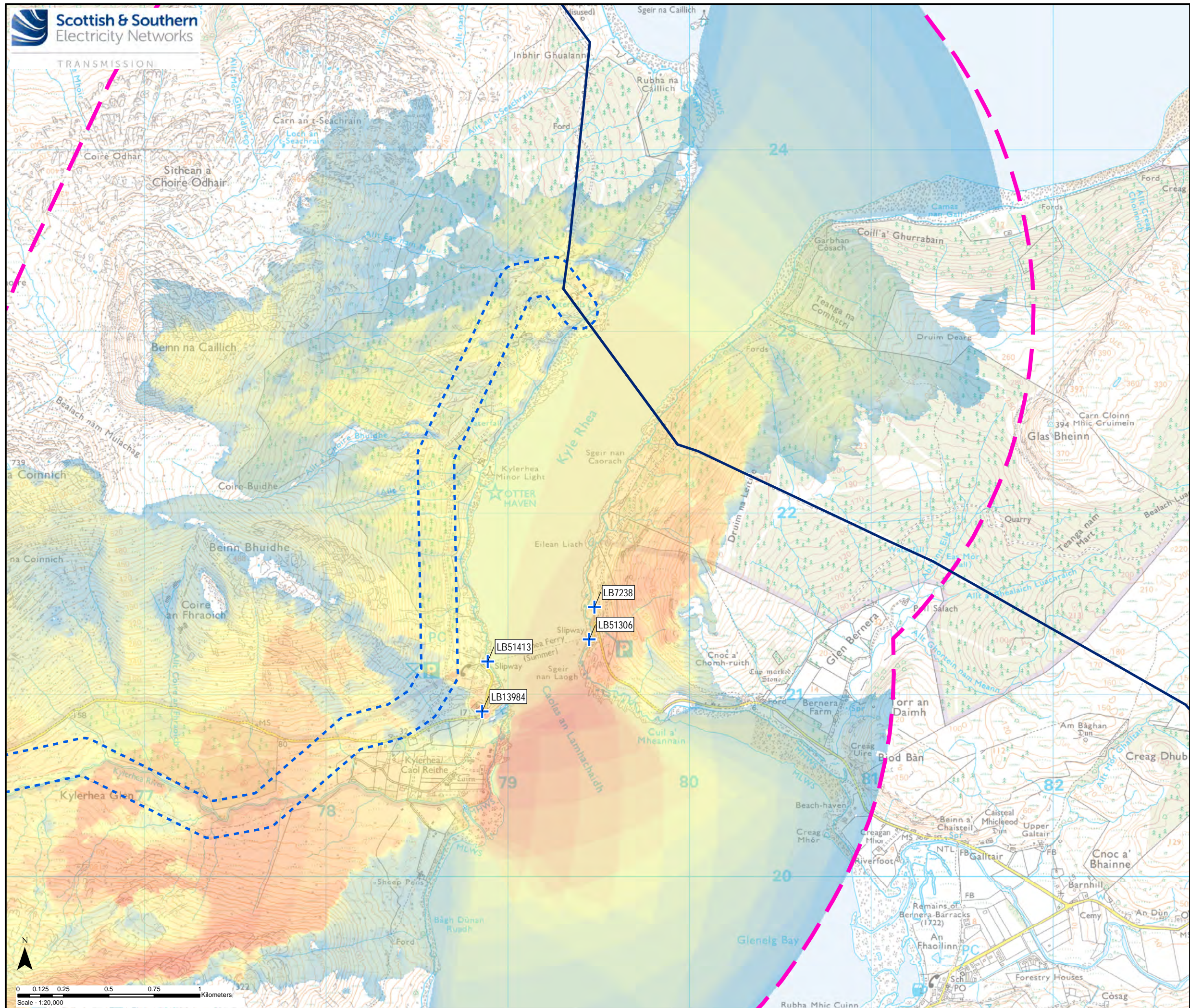

Key

- Existing 132 kV OHL to be Dismantled (Steel Lattice)
- Existing 132 kV OHL to be Dismantled (Wood Pole)
- Outer Study Area
- Inner Study Area (200m Corridor)
- Category B Listed Building
- Category C Listed Building
- Scheduled Monument

Bare-Earth ZTV

- Maximum (22 towers)
- Minimum (1 tower)

Reproduced by permission of Ordnance Survey on behalf of HMSO.
Crown copyright and database right 2022 all rights reserved.
Ordnance Survey Licence number EL273236.

Project No: LT91
Project: Skye Reinforcement Project
EIA Report

Title: Figure-V6-8.2c:
Designated Heritage Assets in the
Outer Study Area

Drawn by: TJ 01/09/2022
Drawing: Figure-V6-8.2c