

**Key**

- ① Outdoor Access Schedule Reference
- Proposed OHL Alignment
- Alternative Alignment
- Proposed Underground Cable
- Proposed Steel Lattice Tower
- Alternative Alignment Steel Lattice Tower
- Existing Steel Lattice Tower to be Retained
- Existing NeSTS Tower to be Retained
- Proposed Wood Pole (H Pole)
- Temporary 132 kV Diversion (Wood Pole)
- ▲ Existing Substation
- - - Section Divider

**Access**

- Existing Access Track
- Existing Access Track to be Upgraded
- New Permanent Access Track (construction type to be determined)
- New Temporary Access Track
- New Permanent Access Track (Cut / Fill Construction)
- New Permanent Access Track (Floating Construction)
- New Temporary Spur to Towers

**Recreational Routes**

- Core Path
- Hill Track
- Other Recreational Routes\*

\*Note: Not all Wider Access Paths are shown on this Figure

Reproduced by permission of Ordnance Survey on behalf of HMSO.  
Crown copyright and database right 2022 all rights reserved.  
Ordnance Survey Licence number EL273236.

Project No: LT91  
Project: Skye Reinforcement Project  
EIA Report

Title: Figure V2-A11.1-3.1  
Outdoor Access Plan - Section 3 (Page 1)

Drawn by: BL/LV 31/08/2022

Drawing: 119026-D-EIA-V2-A11.1-3.1-1.0.0

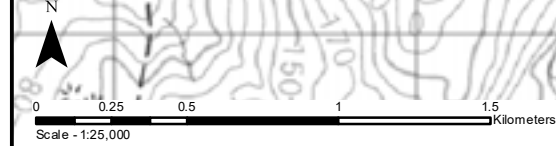

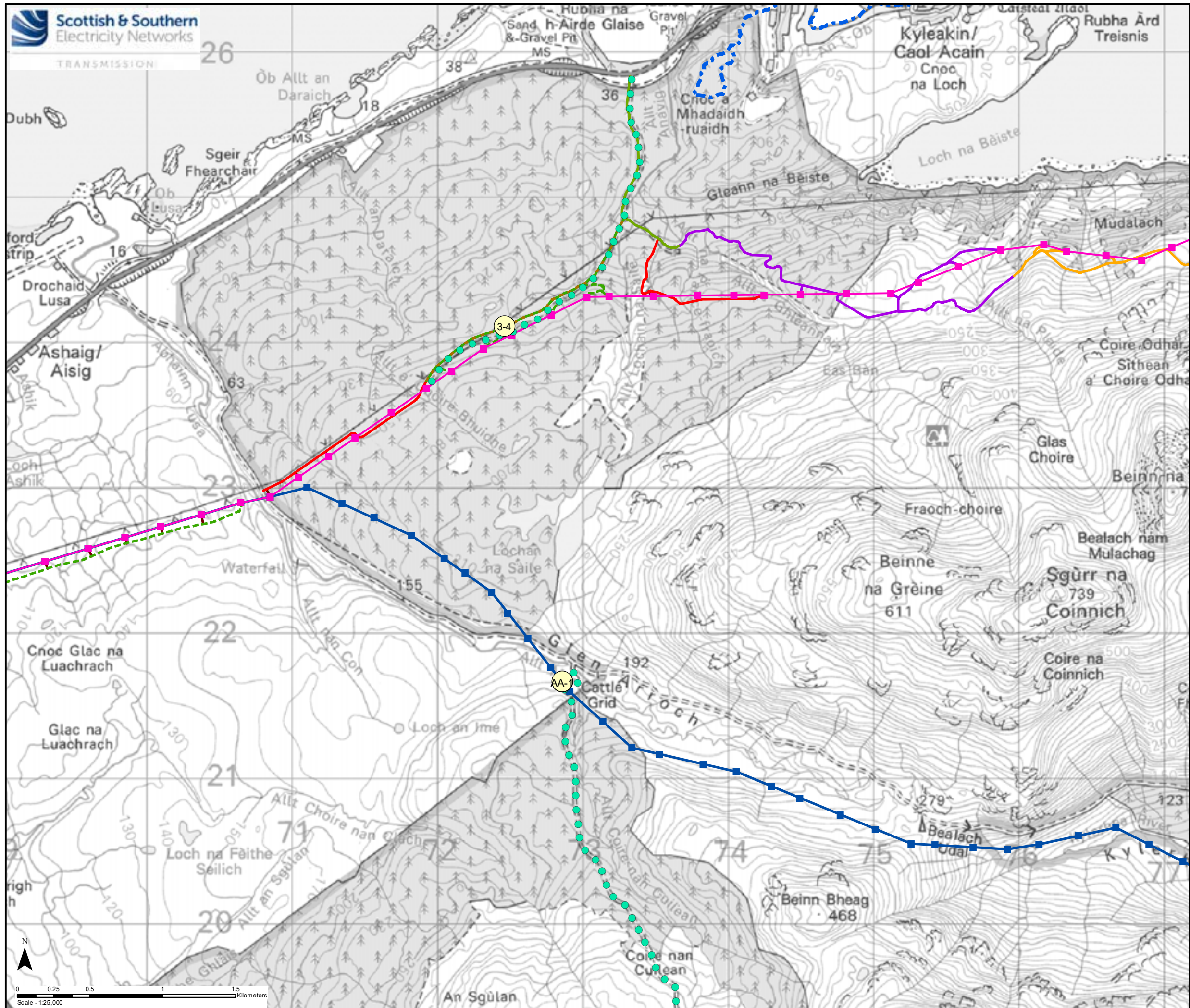

- Key**
- ① Outdoor Access Schedule Reference
  - Proposed OHL Alignment
  - Alternative Alignment
  - Proposed Underground Cable
  - Proposed Steel Lattice Tower
  - Alternative Alignment Steel Lattice Tower
  - Existing Steel Lattice Tower to be Retained
  - Existing NeSTS Tower to be Retained
  - Proposed Wood Pole (H Pole)
  - Temporary 132 kV Diversion (Wood Pole)
  - ▲ Existing Substation
  - Section Divider
- Access**
- Existing Access Track
  - Existing Access Track to be Upgraded
  - New Permanent Access Track (construction type to be determined)
  - New Temporary Access Track
  - New Permanent Access Track (Cut / Fill Construction)
  - New Permanent Access Track (Floating Construction)
  - New Temporary Spur to Towers
- Recreational Routes**
- Core Path
  - Hill Track
  - Other Recreational Routes\*
- \*Note: Not all Wider Access Paths are shown on this Figure

Reproduced by permission of Ordnance Survey on behalf of HMSO.  
Crown copyright and database right 2022 all rights reserved.  
Ordnance Survey Licence number EL273236.

Project No: LT91  
Project: Skye Reinforcement Project  
EIA Report

Title: Figure V2-A11.1-3.2  
Outdoor Access Plan - Section 3 (Page 2)

Drawn by: BL/LV 31/08/2022  
Drawing: 119026-D-EIA-V2-A11.1-3.2-1.0.0



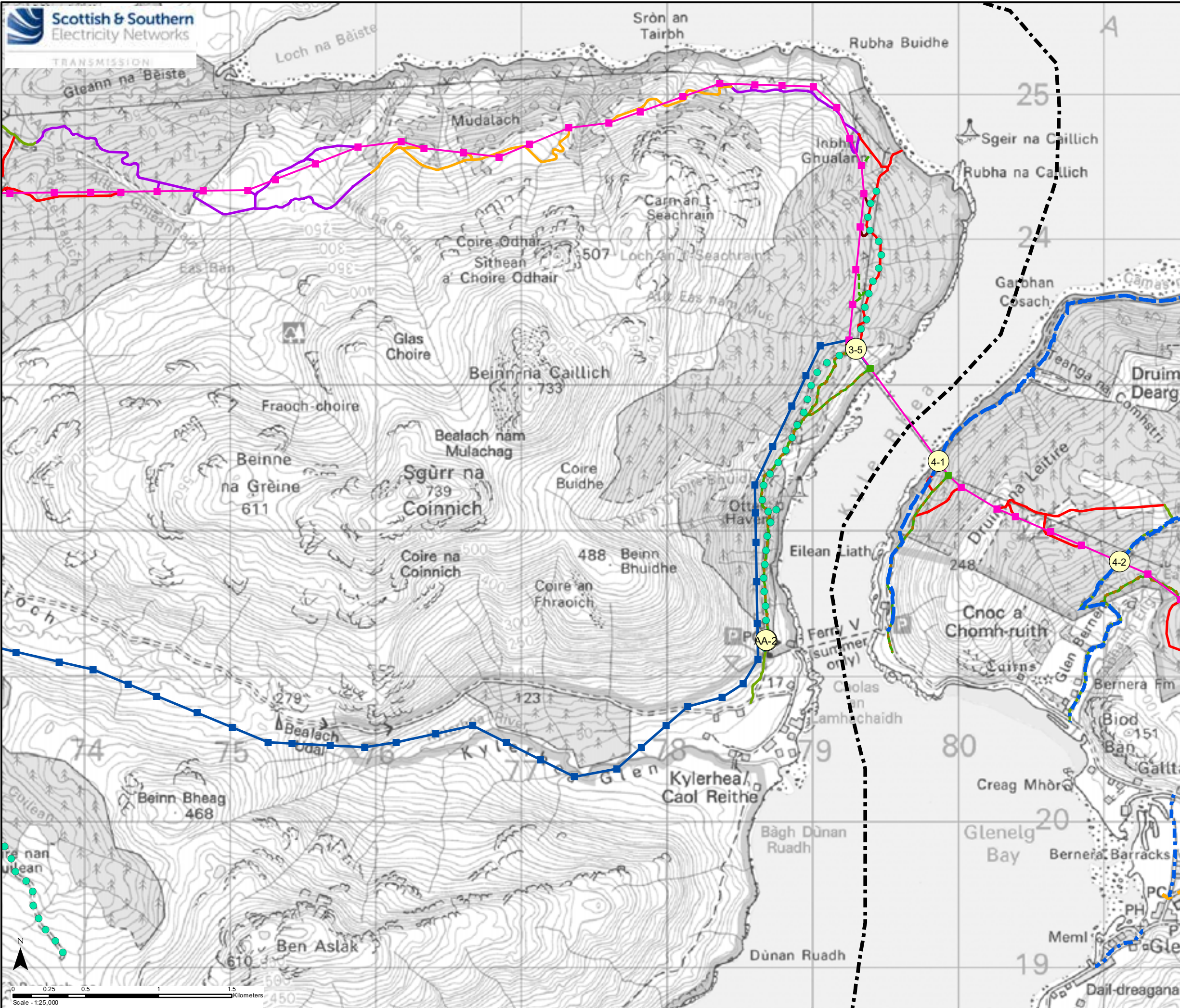

**Scottish & Southern Electricity Networks**  
TRANSMISSION

**Key**

- ① Outdoor Access Schedule Reference
- Proposed OHL Alignment
- Alternative Alignment
- Proposed Underground Cable
- Proposed Steel Lattice Tower
- Alternative Alignment Steel Lattice Tower
- Existing Steel Lattice Tower to be Retained
- Existing NeSTS Tower to be Retained
- Proposed Wood Pole (H Pole)
- Temporary 132 kV Diversion (Wood Pole)
- ▲ Existing Substation
- - - Section Divider

**Access**

- Existing Access Track
- Existing Access Track to be Upgraded
- New Permanent Access Track (construction type to be determined)
- New Temporary Access Track
- New Permanent Access Track (Cut / Fill Construction)
- New Permanent Access Track (Floating Construction)
- New Temporary Spur to Towers

**Recreational Routes**

- Core Path
- Hill Track
- Other Recreational Routes\*

\*Note: Not all Wider Access Paths are shown on this Figure

---

Reproduced by permission of Ordnance Survey on behalf of HMSO.  
Crown copyright and database right 2022 all rights reserved.  
Ordnance Survey Licence number EL273236.

Project No: LT91  
Project: Skye Reinforcement Project  
EIA Report

Title: Figure V2-A11.1-3.3  
Outdoor Access Plan - Section 3 (Page 3)

Drawn by: BL/LV 31/08/2022  
Drawing: 119026-D-EIA-V2-A11.1-3.3-1.0.0

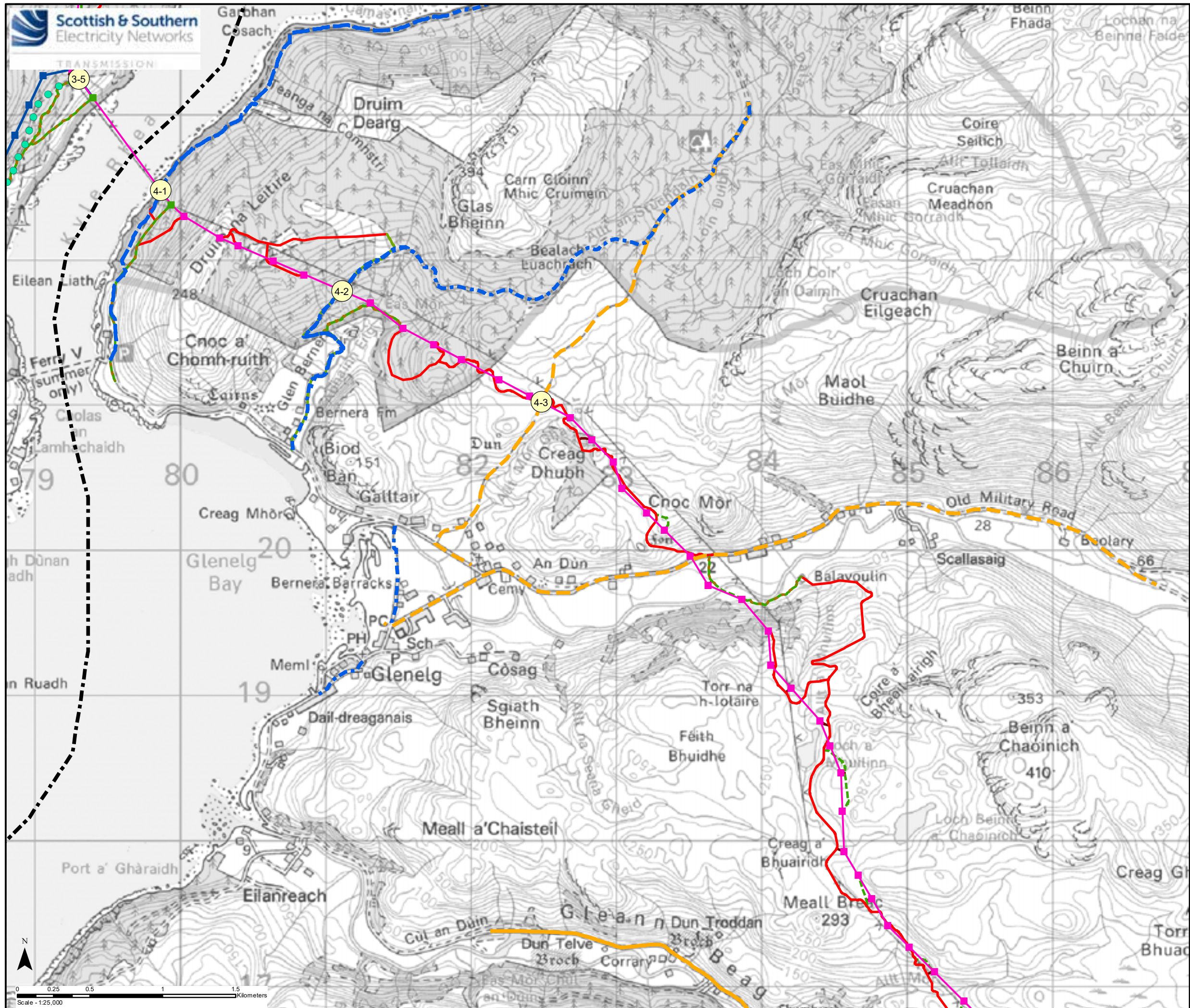

- Key**
- ① Outdoor Access Schedule Reference
  - Proposed OHL Alignment
  - Alternative Alignment
  - Proposed Underground Cable
  - Proposed Steel Lattice Tower
  - Alternative Alignment Steel Lattice Tower
  - Existing Steel Lattice Tower to be Retained
  - Existing NeSTS Tower to be Retained
  - Proposed Wood Pole (H Pole)
  - Temporary 132 kV Diversion (Wood Pole)
  - Existing Substation
  - Section Divider

- Access**
- Existing Access Track
  - Existing Access Track to be Upgraded
  - New Permanent Access Track (construction type to be determined)
  - New Temporary Access Track
  - New Permanent Access Track (Cut / Fill Construction)
  - New Permanent Access Track (Floating Construction)
  - New Temporary Spur to Towers

- Recreational Routes**
- Core Path
  - Hill Track
  - Other Recreational Routes\*

\*Note: Not all Wider Access Paths are shown on this Figure

Reproduced by permission of Ordnance Survey on behalf of HMSO.  
Crown copyright and database right 2022 all rights reserved.  
Ordnance Survey Licence number EL273236.

Project No: LT91  
Project: Skye Reinforcement Project  
EIA Report

Title: Figure V2-A11.1-4.1  
Outdoor Access Plan - Section 4 (Page 1)

Drawn by: BL/LV 31/08/2022

Drawing: 119026-D-EIA-V2-A11.1-4.1-1.0.0

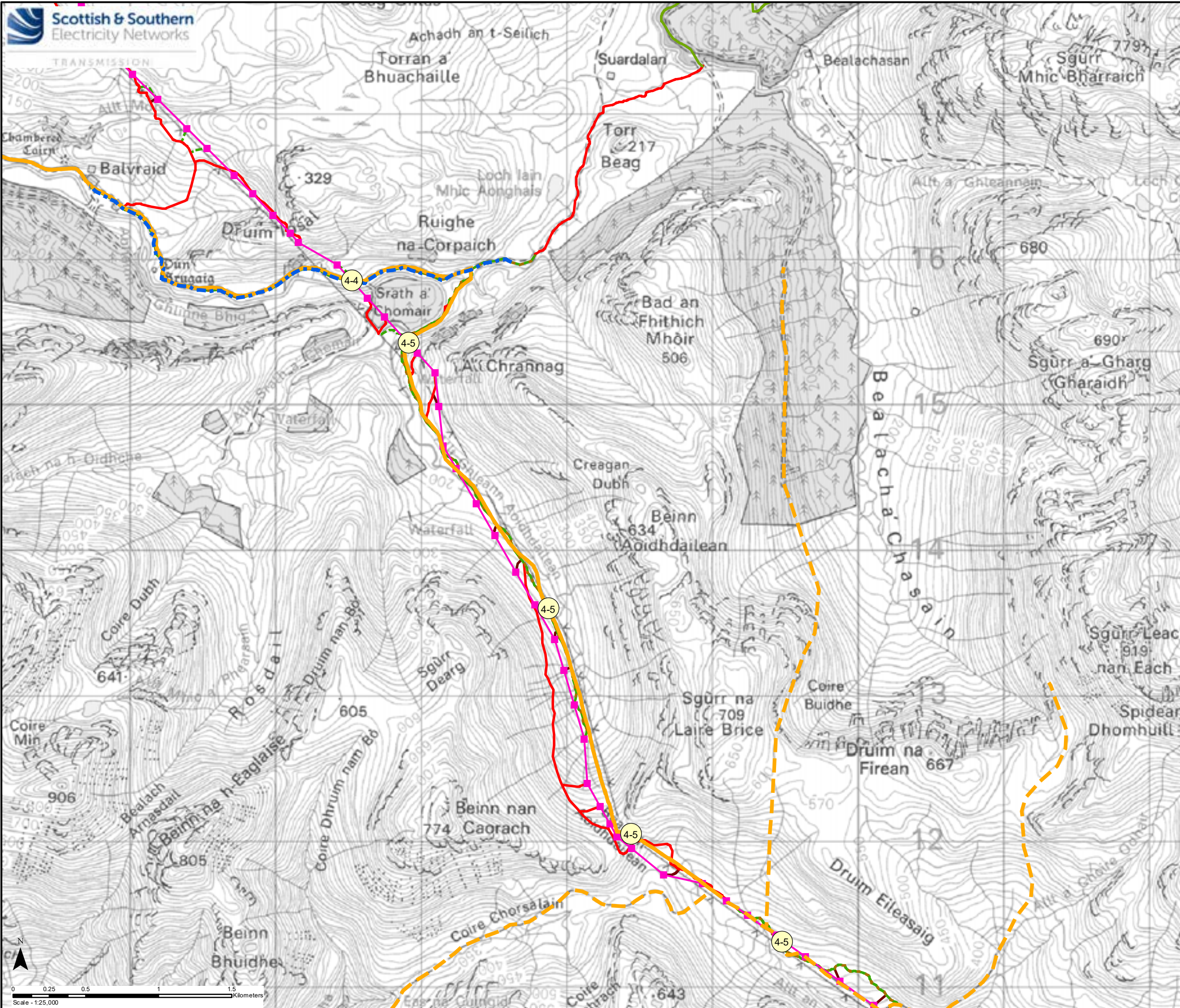

**Key**

- ① Outdoor Access Schedule Reference
- Proposed OHL Alignment
- Alternative Alignment
- Proposed Underground Cable
- Proposed Steel Lattice Tower
- Alternative Alignment Steel Lattice Tower
- Existing Steel Lattice Tower to be Retained
- Existing NeSTS Tower to be Retained
- Proposed Wood Pole (H Pole)
- Temporary 132 kV Diversion (Wood Pole)
- ▲ Existing Substation
- Section Divider

**Access**

- Existing Access Track
- Existing Access Track to be Upgraded
- New Permanent Access Track (construction type to be determined)
- New Temporary Access Track
- New Permanent Access Track (Cut / Fill Construction)
- New Permanent Access Track (Floating Construction)
- New Temporary Spur to Towers

**Recreational Routes**

- Core Path
- Hill Track
- Other Recreational Routes\*

\*Note: Not all Wider Access Paths are shown on this Figure

---

Reproduced by permission of Ordnance Survey on behalf of HMSO.  
Crown copyright and database right 2022 all rights reserved.  
Ordnance Survey Licence number EL273236.

Project No: LT91

Project: Skye Reinforcement Project  
EIA Report

Title: Figure V2-A11.1-4.2  
Outdoor Access Plan - Section 4 (Page 2)

Drawn by: BL/LV 31/08/2022

Drawing: 119026-D-EIA-V2-A11.1-4.2-1.0.0

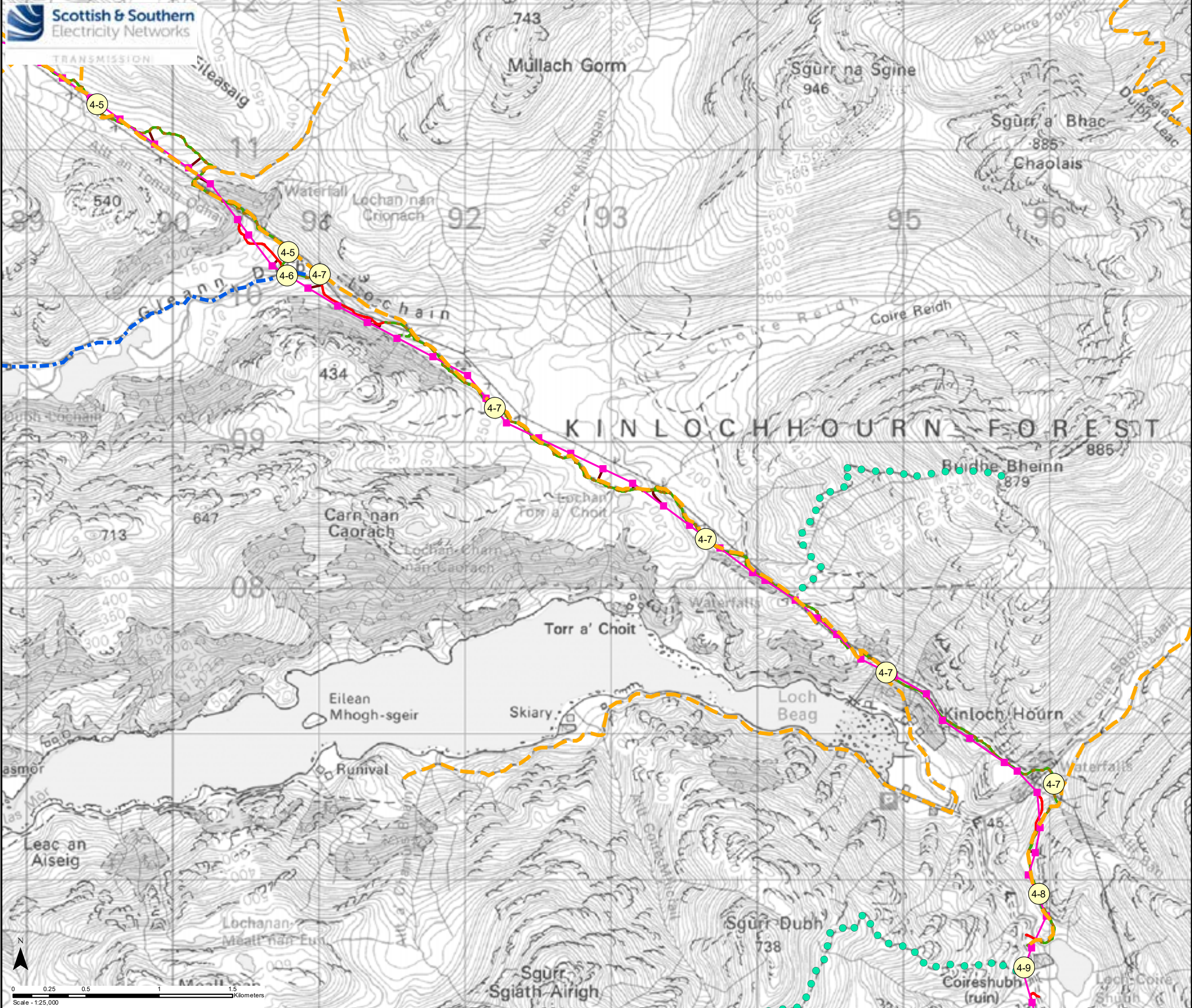

- Key**
- ① Outdoor Access Schedule Reference
  - Proposed OHL Alignment
  - Alternative Alignment
  - - - Proposed Underground Cable
  - Proposed Steel Lattice Tower
  - Alternative Alignment Steel Lattice Tower
  - Existing Steel Lattice Tower to be Retained
  - Existing NeSTS Tower to be Retained
  - Proposed Wood Pole (H Pole)
  - Temporary 132 kV Diversion (Wood Pole)
  - ▲ Existing Substation
  - - - Section Divider

- Access**
- Existing Access Track
  - Existing Access Track to be Upgraded
  - New Permanent Access Track (construction type to be determined)
  - - - New Temporary Access Track
  - New Permanent Access Track (Cut / Fill Construction)
  - New Permanent Access Track (Floating Construction)
  - New Temporary Spur to Towers

- Recreational Routes**
- Core Path
  - Hill Track
  - Other Recreational Routes\*

\*Note: Not all Wider Access Paths are shown on this Figure

Reproduced by permission of Ordnance Survey on behalf of HMSO.  
Crown copyright and database right 2022 all rights reserved.  
Ordnance Survey Licence number EL273236.

Project No: LT91  
Project: Skye Reinforcement Project  
EIA Report

Title: Figure V2-A11.1-4.3  
Outdoor Access Plan - Section 4 (Page 3)

Drawn by: BL/LV 31/08/2022

Drawing: 119026-D-EIA-V2-A11.1-4.3-1.0.0



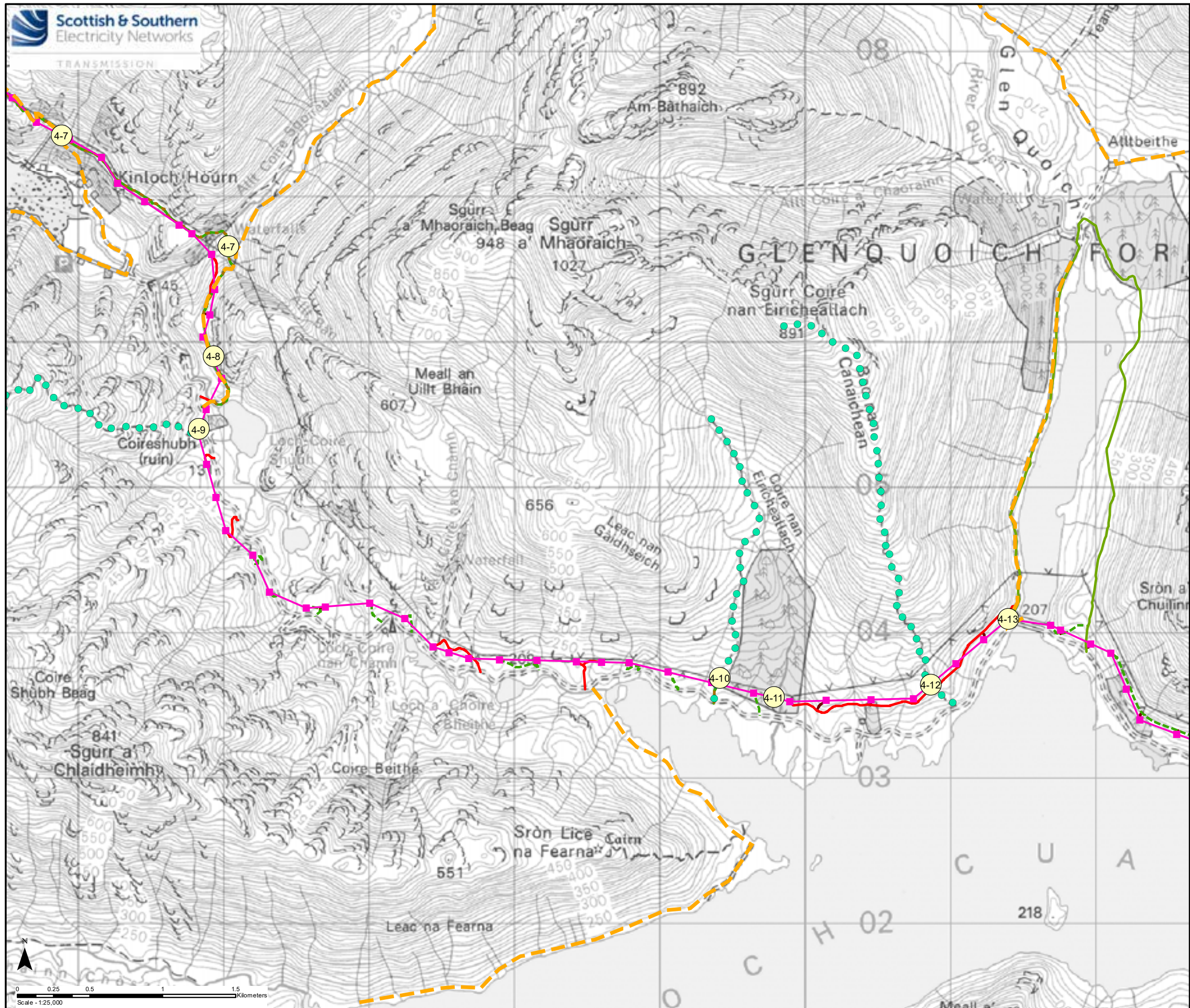

**Key**

- ① Outdoor Access Schedule Reference
- Proposed OHL Alignment
- Alternative Alignment
- Proposed Underground Cable
- Proposed Steel Lattice Tower
- Alternative Alignment Steel Lattice Tower
- Existing Steel Lattice Tower to be Retained
- Existing NeSTS Tower to be Retained
- Proposed Wood Pole (H Pole)
- Temporary 132 kV Diversion (Wood Pole)
- ▲ Existing Substation
- Section Divider

**Access**

- Existing Access Track
- Existing Access Track to be Upgraded
- New Permanent Access Track (construction type to be determined)
- New Temporary Access Track
- New Permanent Access Track (Cut / Fill Construction)
- New Permanent Access Track (Floating Construction)
- New Temporary Spur to Towers

**Recreational Routes**

- Core Path
- Hill Track
- Other Recreational Routes\*

\*Note: Not all Wider Access Paths are shown on this Figure

Reproduced by permission of Ordnance Survey on behalf of HMSO.  
Crown copyright and database right 2022 all rights reserved.  
Ordnance Survey Licence number EL272326.

Project No: LT91  
Project: Skye Reinforcement Project  
EIA Report

Title: Figure V2-A11.1-4.4  
Outdoor Access Plan - Section 4 (Page 4)

Drawn by: BL/LV 31/08/2022  
Drawing: 119026-D-EIA-V2-A11.1-4.4-1.0.0

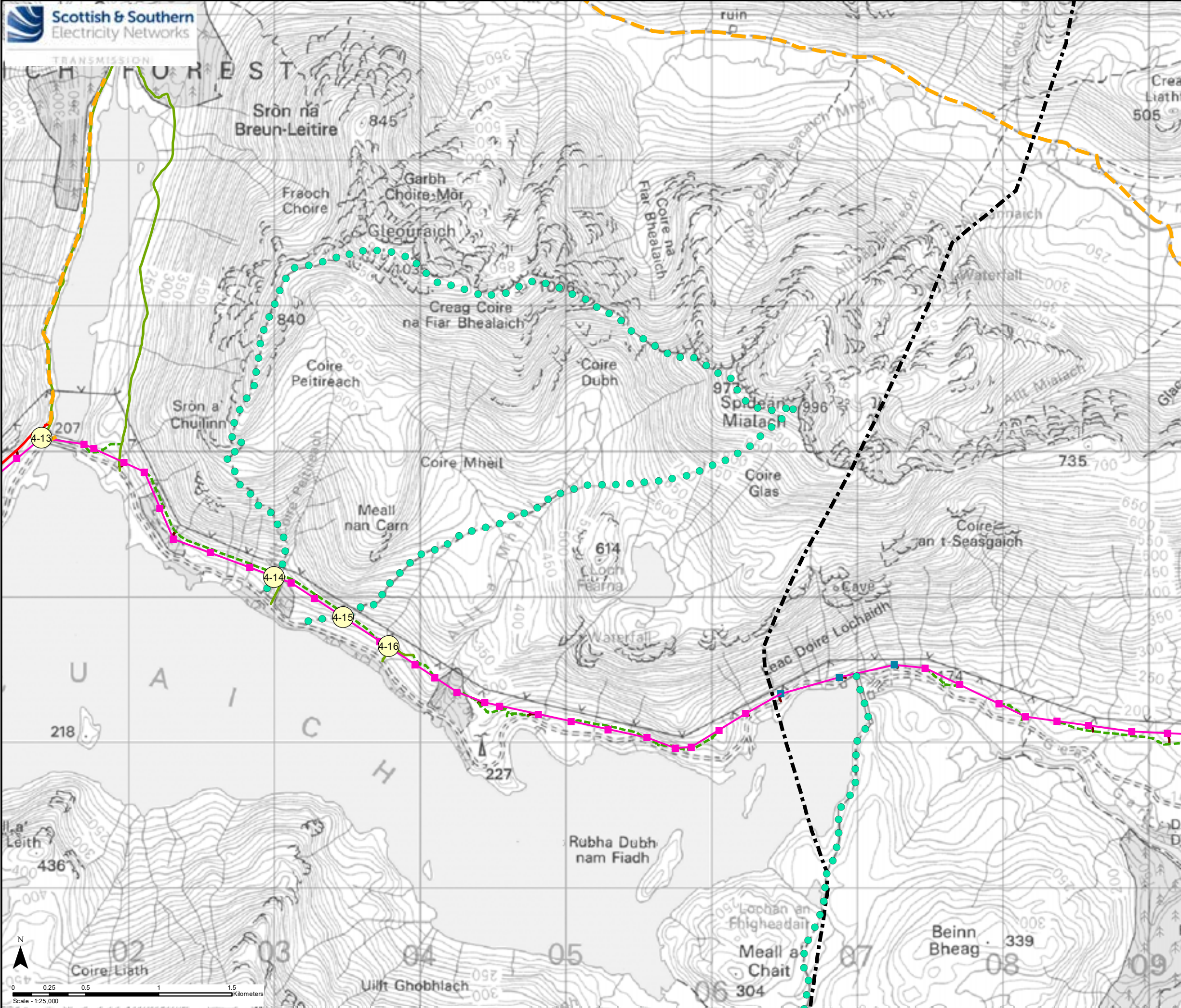

**Key**

- ① Outdoor Access Schedule Reference
- Proposed OHL Alignment
- Alternative Alignment
- Proposed Underground Cable
- Proposed Steel Lattice Tower
- Alternative Alignment Steel Lattice Tower
- Existing Steel Lattice Tower to be Retained
- Existing NeSTS Tower to be Retained
- Proposed Wood Pole (H Pole)
- Temporary 132 kV Diversion (Wood Pole)
- ▲ Existing Substation
- Section Divider

**Access**

- Existing Access Track
- Existing Access Track to be Upgraded
- New Permanent Access Track (construction type to be determined)
- New Temporary Access Track
- New Permanent Access Track (Cut / Fill Construction)
- New Permanent Access Track (Floating Construction)
- New Temporary Spur to Towers

**Recreational Routes**

- Core Path
- Hill Track
- Other Recreational Routes\*

\*Note: Not all Wider Access Paths are shown on this Figure

Reproduced by permission of Ordnance Survey on behalf of HMSO.  
Crown copyright and database right 2022 all rights reserved.  
Ordnance Survey Licence number EL273236.

Project No: LT91  
Project: Skye Reinforcement Project  
EIA Report  
Title: Figure V2-A11.1-4.5  
Outdoor Access Plan - Section 4 (Page 5)

Drawn by: BL/LV 31/08/2022  
Drawing: 119026-D-EIA-V2-A11.1-4.5-1.0.0



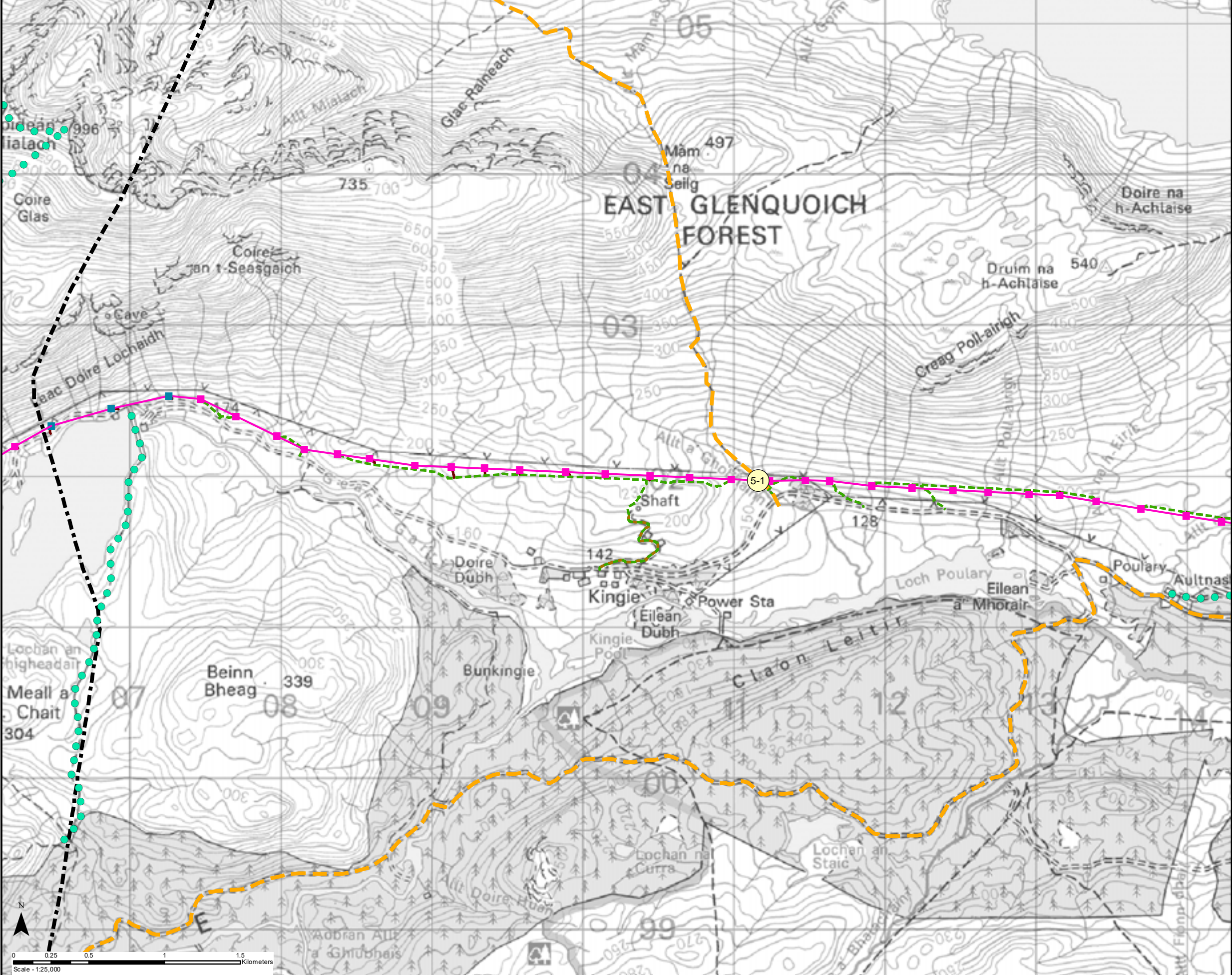

- Key**
- ① Outdoor Access Schedule Reference
  - Proposed OHL Alignment
  - Alternative Alignment
  - Proposed Underground Cable
  - Proposed Steel Lattice Tower
  - Alternative Alignment Steel Lattice Tower
  - Existing Steel Lattice Tower to be Retained
  - Existing NeSTS Tower to be Retained
  - Proposed Wood Pole (H Pole)
  - Temporary 132 kV Diversion (Wood Pole)
  - Existing Substation
  - Section Divider

- Access**
- Existing Access Track
  - Existing Access Track to be Upgraded
  - New Permanent Access Track (construction type to be determined)
  - New Temporary Access Track
  - New Permanent Access Track (Cut / Fill Construction)
  - New Permanent Access Track (Floating Construction)
  - New Temporary Spur to Towers

- Recreational Routes**
- Core Path
  - Hill Track
  - Other Recreational Routes\*

\*Note: Not all Wider Access Paths are shown on this Figure

Reproduced by permission of Ordnance Survey on behalf of HMSO.  
Crown copyright and database right 2022 all rights reserved.  
Ordnance Survey Licence number EL273236.

Project No: LT91  
Project: Skye Reinforcement Project  
EIA Report

Title: Figure V2-A11.1-5.1  
Outdoor Access Plan - Section 5 (Page 1)

Drawn by: BL/LV 31/08/2022  
Drawing: 119026-D-EIA-V2-A11.1-5.1-1.0.0

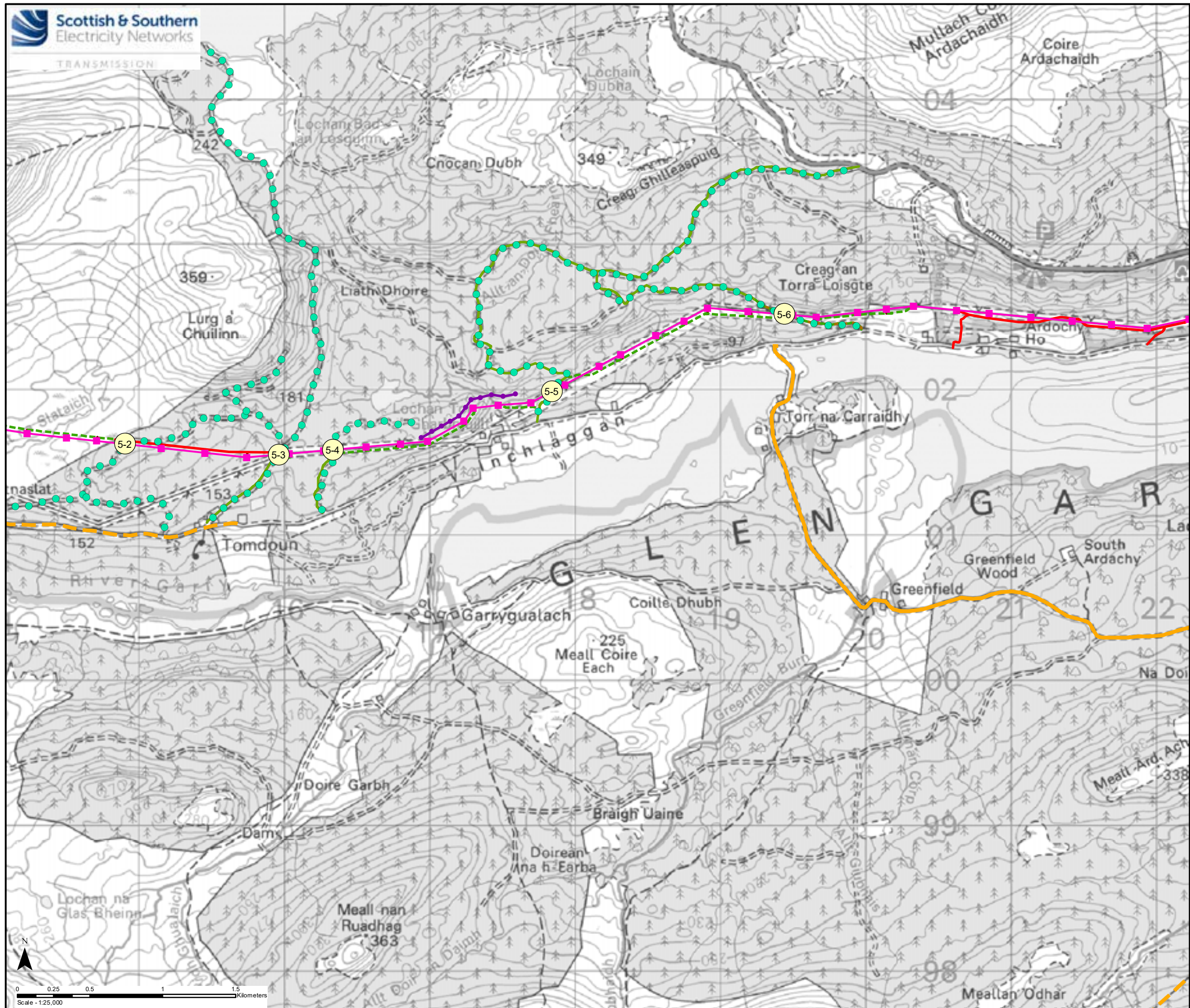

**Key**

- ① Outdoor Access Schedule Reference
- Proposed OHL Alignment
- Alternative Alignment
- Proposed Underground Cable
- Proposed Steel Lattice Tower
- Alternative Alignment Steel Lattice Tower
- Existing Steel Lattice Tower to be Retained
- Existing NeSTS Tower to be Retained
- Proposed Wood Pole (H Pole)
- Temporary 132 kV Diversion (Wood Pole)
- ▲ Existing Substation
- Section Divider

**Access**

- Existing Access Track
- Existing Access Track to be Upgraded
- New Permanent Access Track (construction type to be determined)
- New Temporary Access Track
- New Permanent Access Track (Cut / Fill Construction)
- New Permanent Access Track (Floating Construction)
- New Temporary Spur to Towers

**Recreational Routes**

- Core Path
- Hill Track
- Other Recreational Routes\*

\*Note: Not all Wider Access Paths are shown on this Figure

Reproduced by permission of Ordnance Survey on behalf of HMSO.  
Crown copyright and database right 2022 all rights reserved.  
Ordnance Survey Licence number EL273236.

Project No: LT91  
Project: Skye Reinforcement Project  
EIA Report

Title: Figure V2-A11.1-5.2  
Outdoor Access Plan - Section 5 (Page 2)

Drawn by: BL/LV 31/08/2022

Drawing: 119026-D-EIA-V2-A11.1-5.2-1.0.0

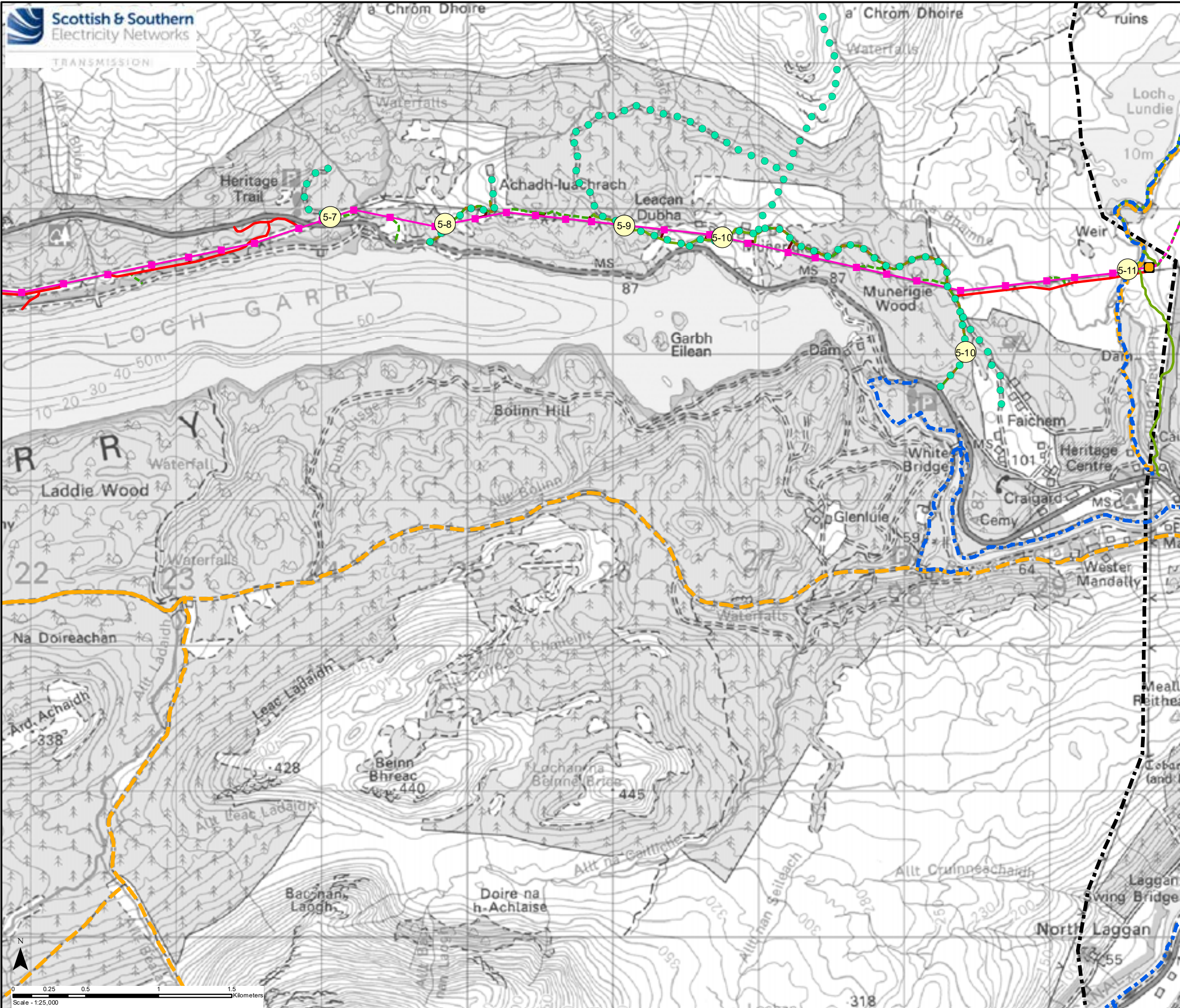

**Key**

- ① Outdoor Access Schedule Reference
- Proposed OHL Alignment
- Alternative Alignment
- - - Proposed Underground Cable
- Proposed Steel Lattice Tower
- Alternative Alignment Steel Lattice Tower
- Existing Steel Lattice Tower to be Retained
- Existing NeSTS Tower to be Retained
- Proposed Wood Pole (H Pole)
- Temporary 132 kV Diversion (Wood Pole)
- ▲ Existing Substation
- - - Section Divider

**Access**

- Existing Access Track
- Existing Access Track to be Upgraded
- New Permanent Access Track (construction type to be determined)
- - - New Temporary Access Track
- New Permanent Access Track (Cut / Fill Construction)
- New Permanent Access Track (Floating Construction)
- New Temporary Spur to Towers

**Recreational Routes**

- Core Path
- Hill Track
- Other Recreational Routes\*

\*Note: Not all Wider Access Paths are shown on this Figure

---

Reproduced by permission of Ordnance Survey on behalf of HMSO.  
Crown copyright and database right 2022 all rights reserved.  
Ordnance Survey Licence number EL273236.

Project No: LT91  
Project: Skye Reinforcement Project  
EIA Report

Title: Figure V2-A11.1-5.3  
Outdoor Access Plan - Section 5 (Page 3)

Drawn by: BL/LV 31/08/2022  
Drawing: 119026-D-EIA-V2-A11.1-5.3-1.0.0

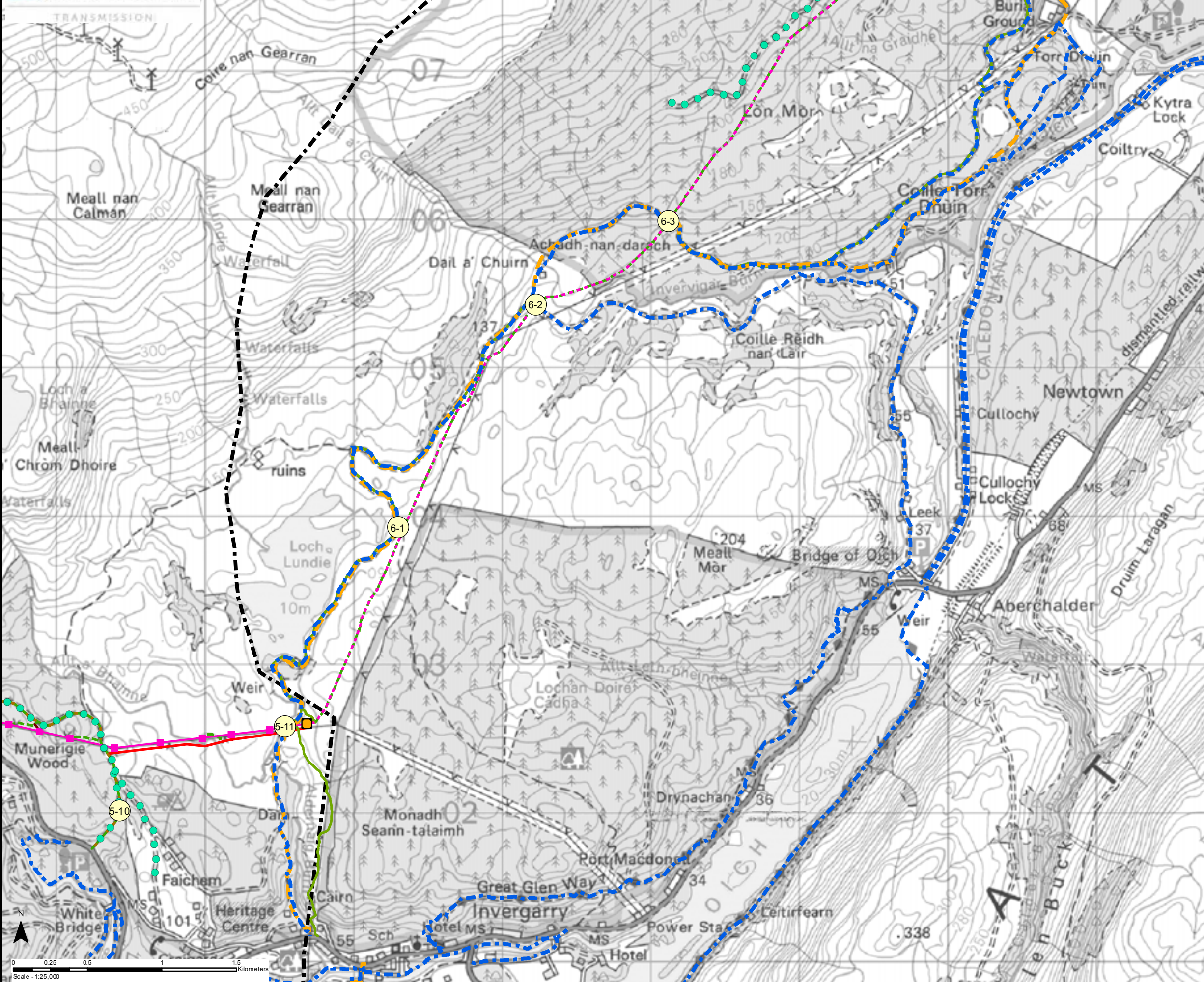

**Key**

- ① Outdoor Access Schedule Reference
- Proposed OHL Alignment
- Alternative Alignment
- - - Proposed Underground Cable
- Proposed Steel Lattice Tower
- Alternative Alignment Steel Lattice Tower
- Existing Steel Lattice Tower to be Retained
- Existing NeSTS Tower to be Retained
- Proposed Wood Pole (H Pole)
- Temporary 132 kV Diversion (Wood Pole)
- ▲ Existing Substation
- - - Section Divider

**Access**

- Existing Access Track
- Existing Access Track to be Upgraded
- New Permanent Access Track (construction type to be determined)
- - - New Temporary Access Track
- New Permanent Access Track (Cut / Fill Construction)
- New Permanent Access Track (Floating Construction)
- New Temporary Spur to Towers

**Recreational Routes**

- Core Path
- Hill Track
- Other Recreational Routes\*

\*Note: Not all Wider Access Paths are shown on this Figure

Reproduced by permission of Ordnance Survey on behalf of HMSO.  
Crown copyright and database right 2022 all rights reserved.  
Ordnance Survey Licence number EL273236.

Project No: LT91

Project: Skye Reinforcement Project  
EIA Report

Title: Figure V2-A11.1-6.1  
Outdoor Access Plan - Section 6 (Page 1)

Drawn by: BL/LV 31/08/2022

Drawing: 119026-D-EIA-V2-A11.1-6.1-1.0.0

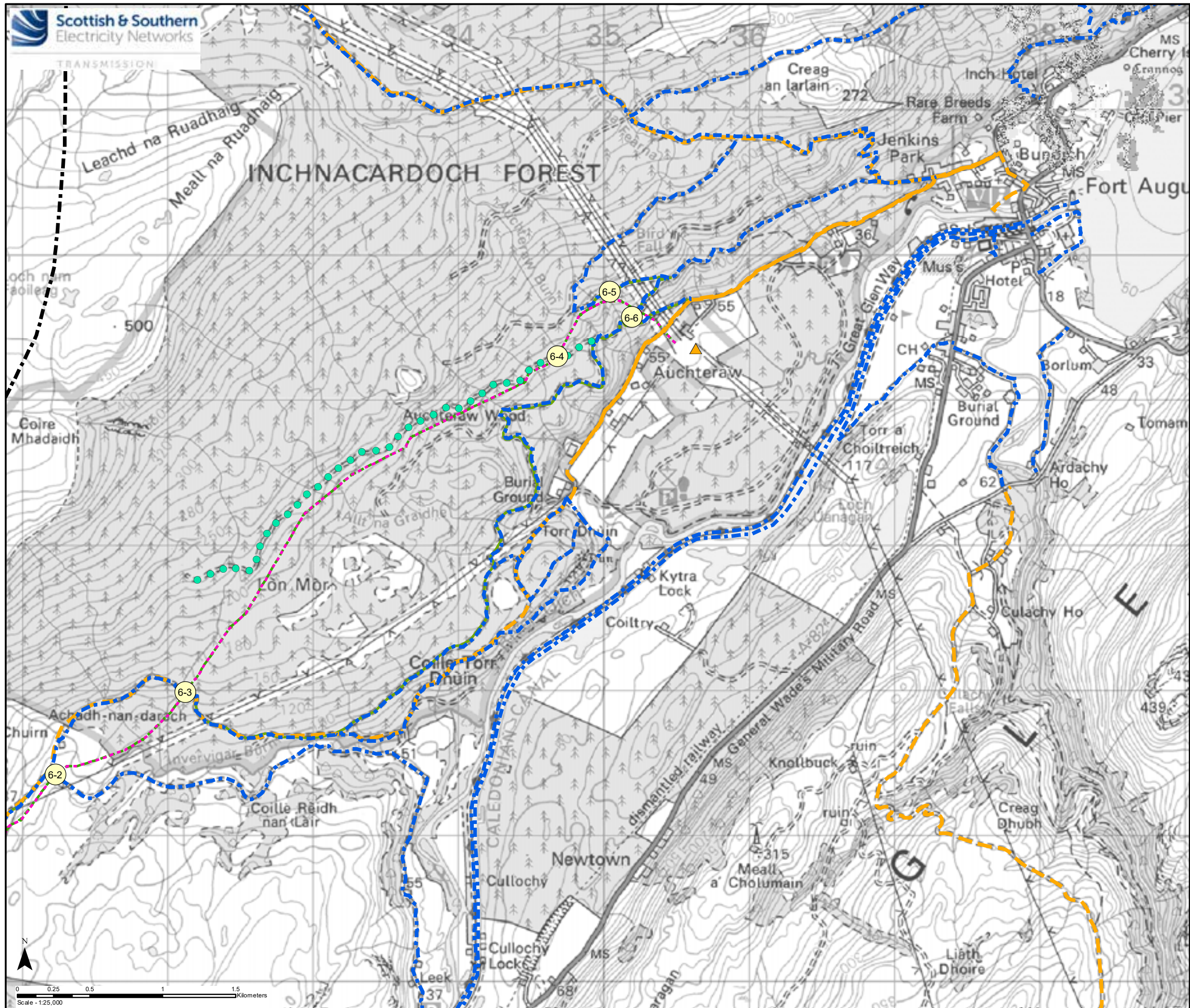

**Key**

- ① Outdoor Access Schedule Reference
- Proposed OHL Alignment
- Alternative Alignment
- Proposed Underground Cable
- Proposed Steel Lattice Tower
- Alternative Alignment Steel Lattice Tower
- Existing Steel Lattice Tower to be Retained
- Existing NeSTS Tower to be Retained
- Proposed Wood Pole (H Pole)
- Temporary 132 kV Diversion (Wood Pole)
- ▲ Existing Substation
- - - Section Divider

**Access**

- Existing Access Track
- Existing Access Track to be Upgraded
- New Permanent Access Track (construction type to be determined)
- New Temporary Access Track
- New Permanent Access Track (Cut / Fill Construction)
- New Permanent Access Track (Floating Construction)
- New Temporary Spur to Towers

**Recreational Routes**

- Core Path
- Hill Track
- Other Recreational Routes\*

\*Note: Not all Wider Access Paths are shown on this Figure

Reproduced by permission of Ordnance Survey on behalf of HMSO.  
Crown copyright and database right 2022 all rights reserved.  
Ordnance Survey Licence number EL273236.

Project No: LT91  
Project: Skye Reinforcement Project  
EIA Report

Title: Figure V2-A11.1-6.2  
Outdoor Access Plan - Section 6 (Page 2)

Drawn by: BL/LV 31/08/2022

Drawing: 119026-D-EIA-V2-A11.1-6.2-1.0.0

