

Key

- Section Divider
- Existing 132 kV OHL (to be replaced)
- Baseline Alignment
- Variant
- ▲ Substation

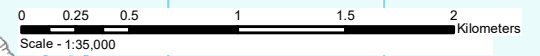

<p>Reproduced by permission of Ordnance Survey on behalf of HMSO. Crown copyright and database right 2021 all rights reserved. Ordnance Survey Licence number EL273236.</p>	
Project No:	LT91
Project:	Skye Reinforcement Project Consultation Document (Alignment)
Title:	Figure 2.0.1a - Baseline Alignment and Variants Section 0
Drawn by:	SK
	09/09/2021
Drawing:	119026-D-CD-2.0.1a-1.0.0

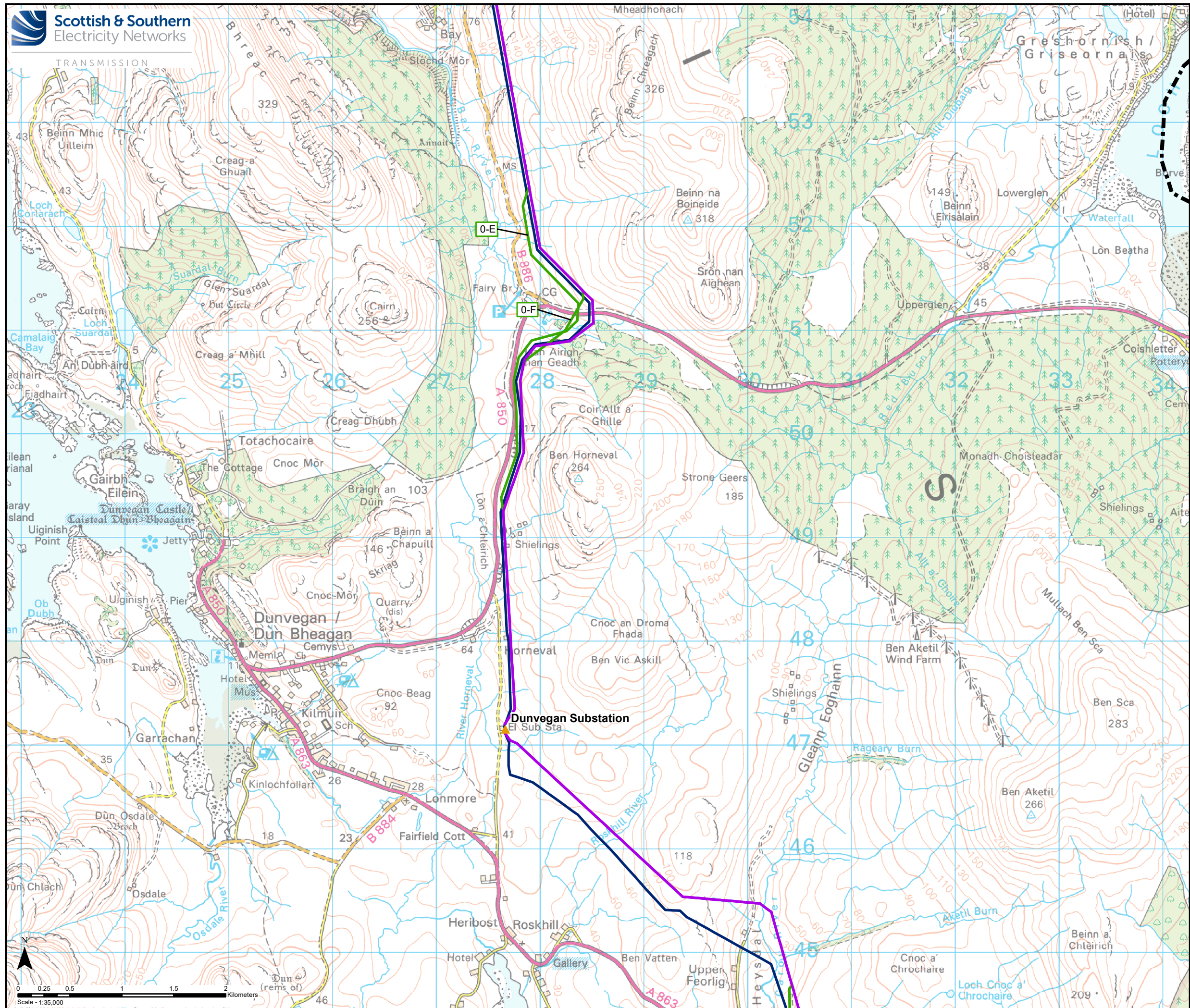

Key

- Section Divider
- Existing 132 kV OHL (to be replaced)
- Baseline Alignment
- Variant
- ▲ Substation

Reproduced by permission of Ordnance Survey on behalf of HMSO.
Crown copyright and database right 2021 all rights reserved.
Ordnance Survey Licence number EL273236.

Project No: LT91

Project: Skye Reinforcement Project
Consultation Document (Alignment)

Title: Figure 2.0.1b - Baseline Alignment and Variants Section 0

Drawn by: SK 09/09/2021

Drawing: 119026-D-CD-2.0.1b-1.0.0

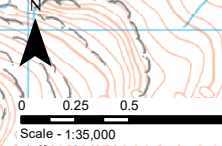

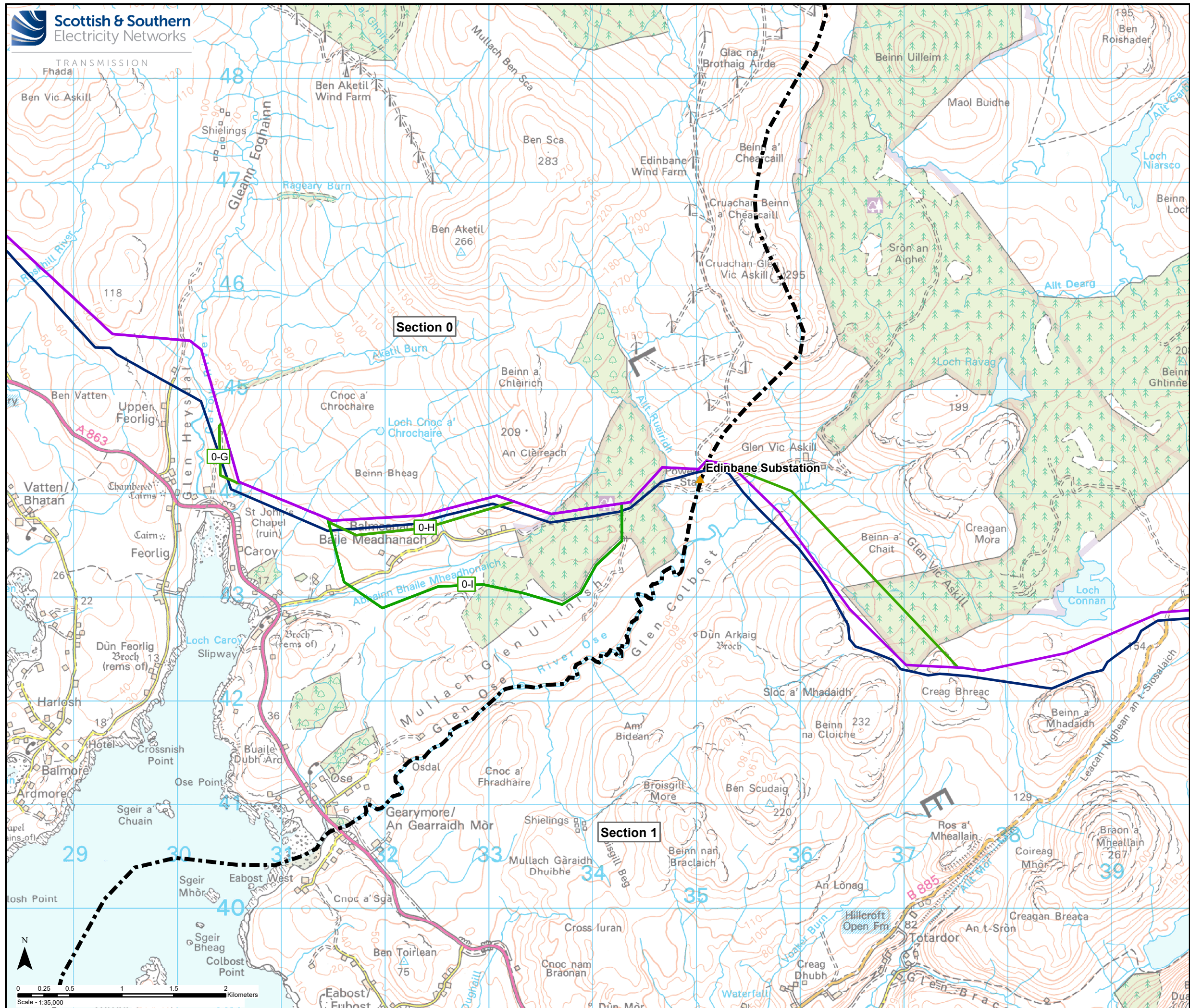

Key

- Section Divider
- Existing 132 kV OHL (to be replaced)
- Baseline Alignment
- Variant
- ▲ Substation

Reproduced by permission of Ordnance Survey on behalf of HMSO.
Crown copyright and database right 2021 all rights reserved.
Ordnance Survey Licence number EL273236.

Project No: LT91

Project: Skye Reinforcement Project
Consultation Document (Alignment)

Title: Figure 2.0.1c - Baseline Alignment and Variants Section 0

Drawn by: SK 09/09/2021

Drawing: 119026-D-CD-2.0.1c-1.0.0



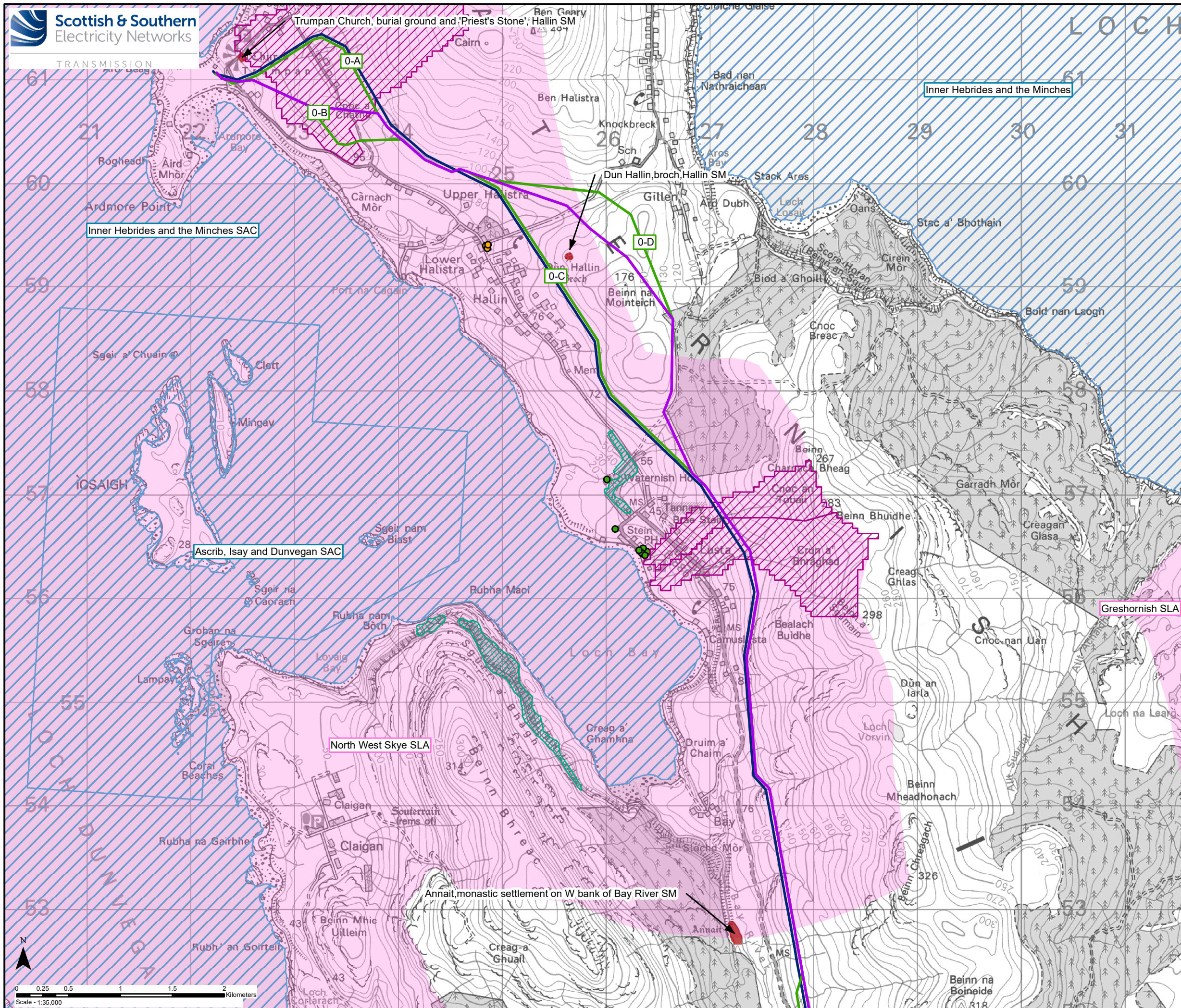

- Key**
- Section Divider
 - Existing 132 kV OHL (to be replaced)
 - Baseline Alignment
 - Variant
- Environmental Designations and Protected Areas**
- Special Area of Conservation (SAC)
 - Site of Special Scientific Interest (SSSI)
 - Site Included on the Inventory of Ancient and Long Established Woodland (AWI)
 - Drinking Water Protected Area
 - Wild Land Area (WLA)
 - Special Landscape Area (SLA)
 - Site Included on the Inventory of Gardens and Designed Landscapes (GDL)
 - Scheduled Monument (SM)
 - Listed Building (LB) Category A
 - Listed Building (LB) Category B
 - Listed Building (LB) Category C

Reproduced by permission of Ordnance Survey on behalf of HMSO.
Crown copyright and database right 2021 all rights reserved.
Ordnance Survey Licence number EL273236.

Project No: LT91
Project: Skye Reinforcement Project
Consultation Document (Alignment)

Title: Figure 2.0.2a - Environmental Designations and Protected Areas Section 0

Drawn by: SK 20/09/2021
Drawing: 119026-D-CD-2.0.2a-1.0.0

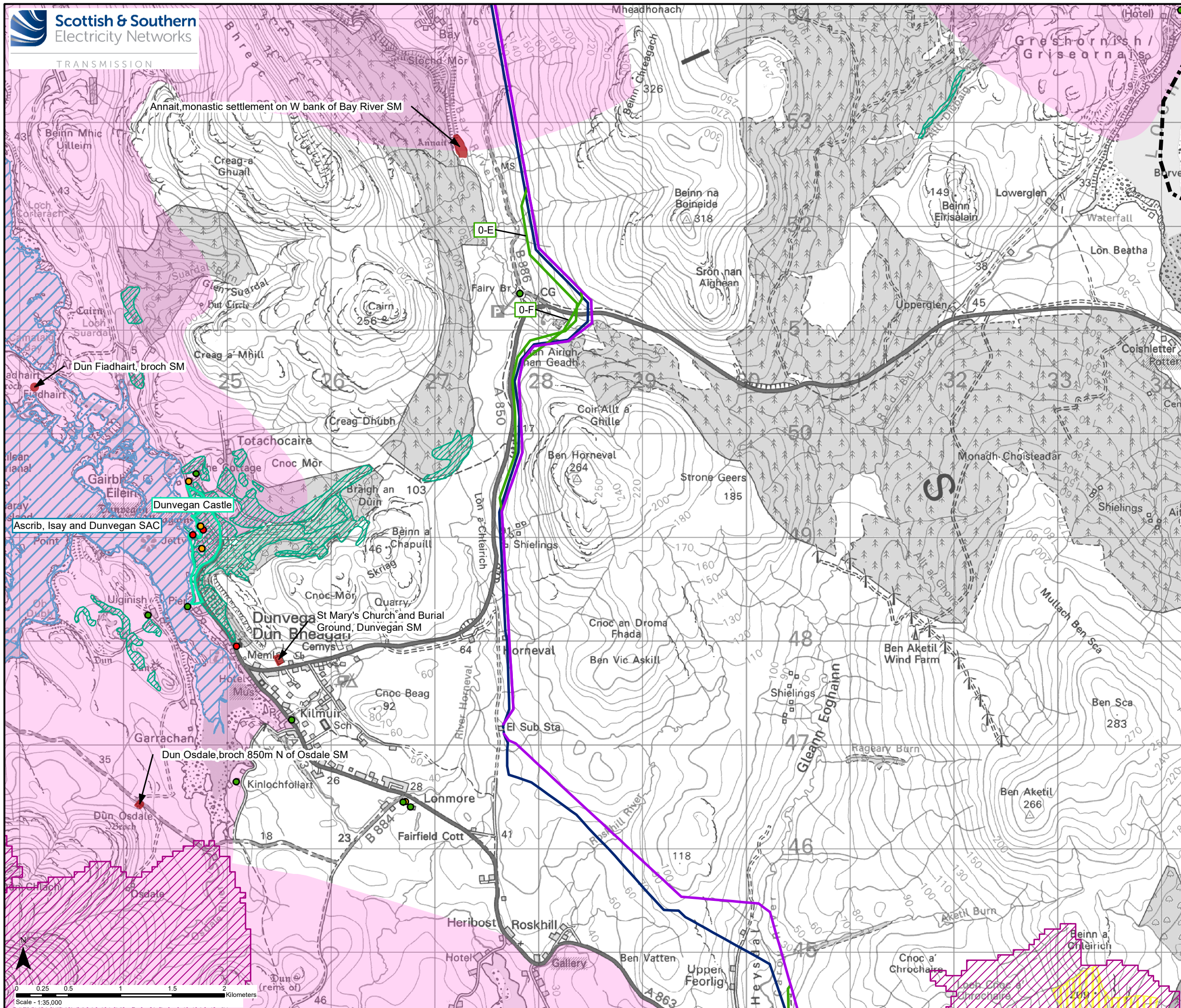

- Key**
- Section Divider
 - Existing 132 kV OHL (to be replaced)
 - Baseline Alignment
 - Variant
- Environmental Designations and Protected Areas**
- Special Area of Conservation (SAC)
 - Site of Special Scientific Interest (SSSI)
 - Site Included on the Inventory of Ancient and Long Established Woodland (AWI)
 - Drinking Water Protected Area
 - Wild Land Area (WLA)
 - Special Landscape Area (SLA)
 - Site Included on the Inventory of Gardens and Designed Landscapes (GDL)
 - Scheduled Monument (SM)
 - Listed Building (LB) Category A
 - Listed Building (LB) Category B
 - Listed Building (LB) Category C

Reproduced by permission of Ordnance Survey on behalf of HMSO.
Crown copyright and database right 2021 all rights reserved.
Ordnance Survey Licence number EL273236.

Project No: LT91
Project: Skye Reinforcement Project
Consultation Document (Alignment)

Title: Figure 2.0.2b - Environmental Designations and Protected Areas Section 0

Drawn by: SK 20/09/2021

Drawing: 119026-D-CD-2.0.2b-1.0.0

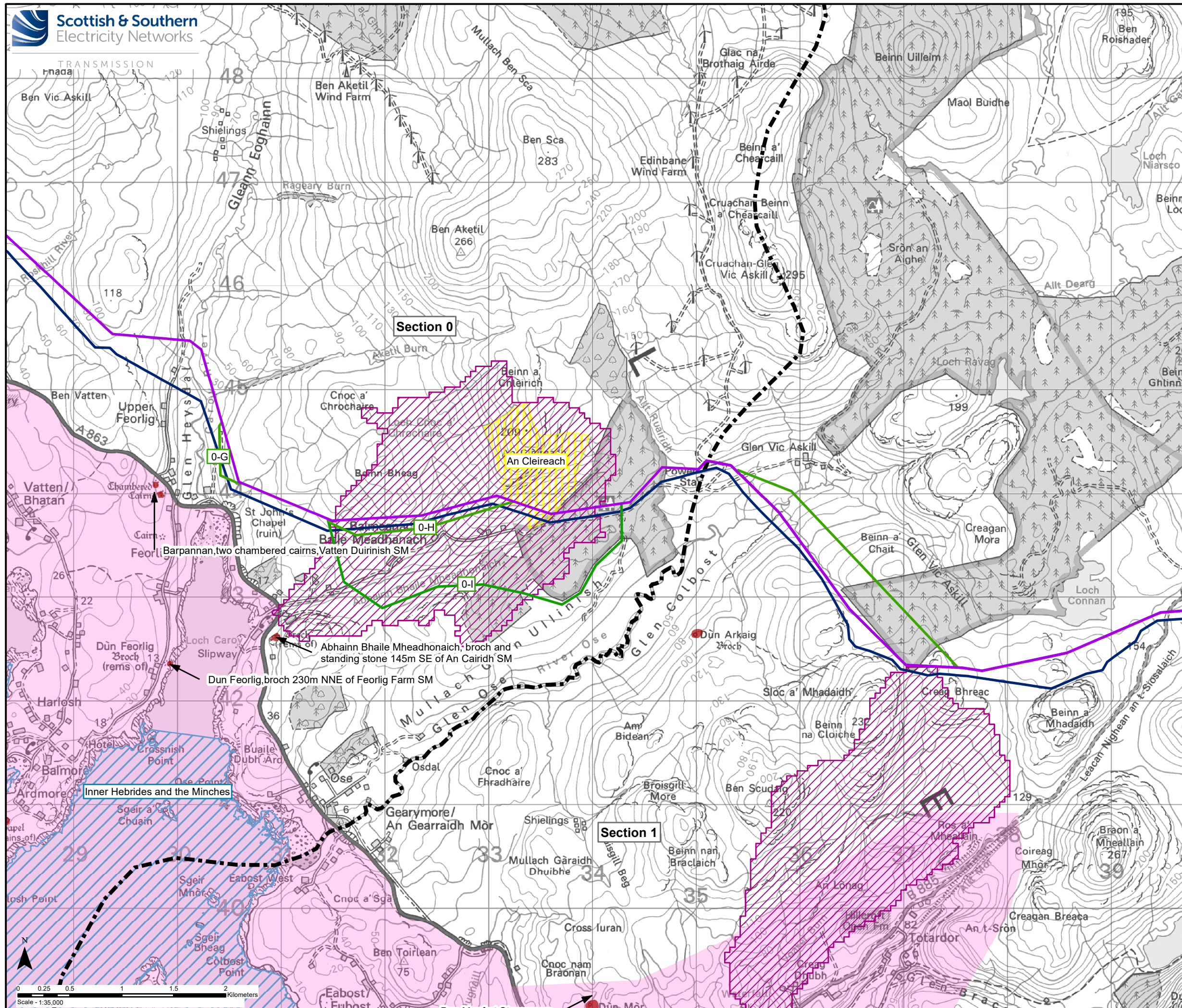

- Key**
- Section Divider
 - Existing 132 kV OHL (to be replaced)
 - Baseline Alignment
 - Variant
- Environmental Designations and Protected Areas**
- Special Area of Conservation (SAC)
 - Site of Special Scientific Interest (SSSI)
 - Site Included on the Inventory of Ancient and Long Established Woodland (AWI)
 - Drinking Water Protected Area
 - Wild Land Area (WLA)
 - Special Landscape Area (SLA)
 - Site Included on the Inventory of Gardens and Designed Landscapes (GDL)
 - Scheduled Monument (SM)
 - Listed Building (LB) Category A
 - Listed Building (LB) Category B
 - Listed Building (LB) Category C

Reproduced by permission of Ordnance Survey on behalf of HMSO. Crown copyright and database right 2021 all rights reserved. Ordnance Survey Licence number EL273236.

Project No: LT91
Project: Skye Reinforcement Project Consultation Document (Alignment)

Title: Figure 2.0.2c - Environmental Designations and Protected Areas Section 0

Drawn by: SK 20/09/2021
Drawing: 119026-D-CD-2.0.2c-1.0.0

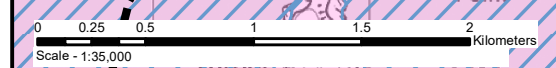

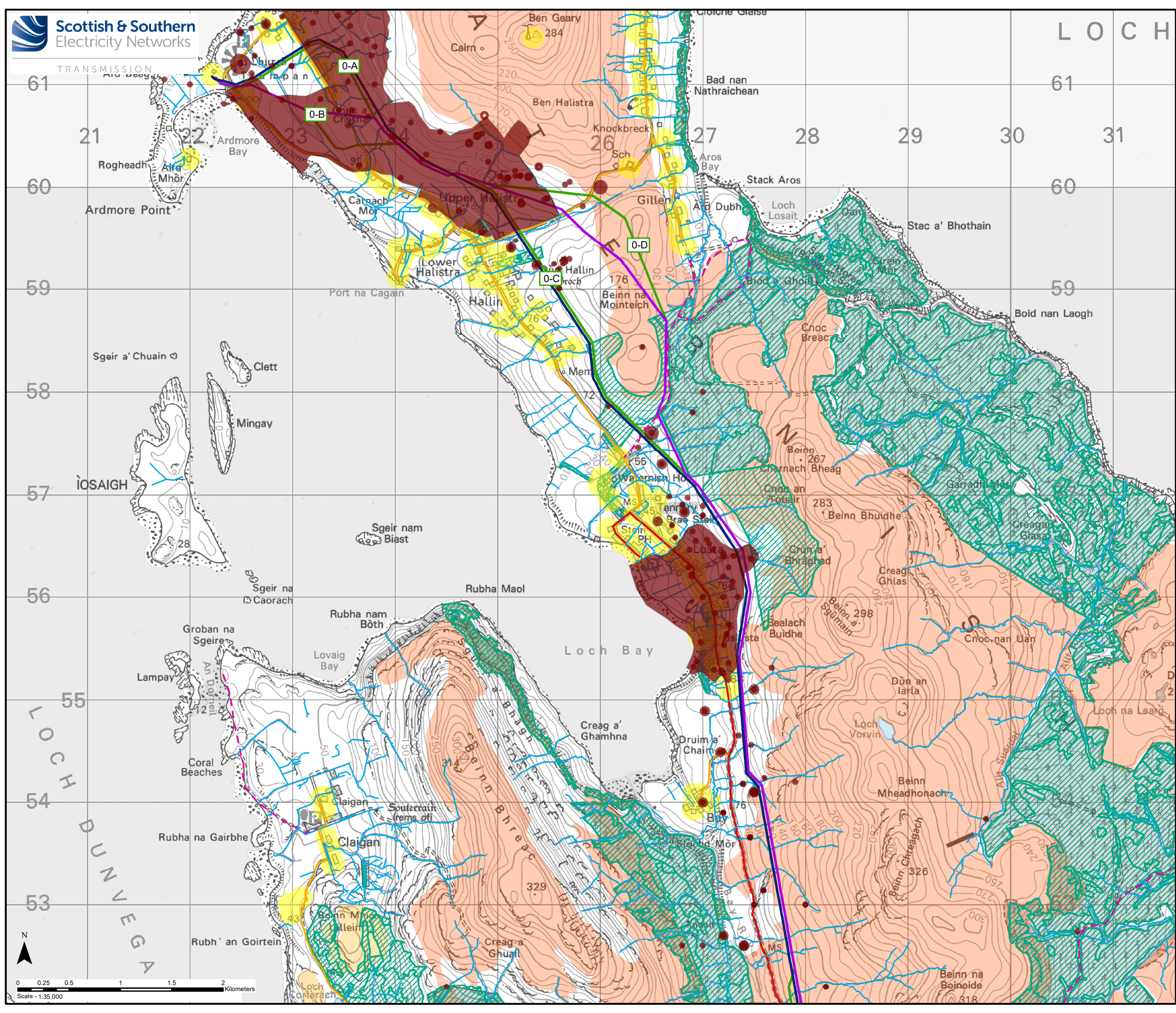

Key

- Section Divider
- Existing 132 kV OHL (to be replaced)
- Baseline Alignment
- Variant

Constraints

- Class 1 Peatland
- Class 2 Peatland
- National Forest Inventory Woodland
- Watercourse
- Waterbody
- Historic Environment Record (HER) Site
- HER Linear Feature

Native Woodland Survey of Scotland (NWSS)

- Native Woodland
- Nearly-native Woodland
- Open Land Habitat
- Planted Ancient Woodland Sites (PAWS)

Potential Visual Receptor Locations

- Built Properties (100m Buffer)
- Public Road (A Road, B Road, Minor Road)
- Core Path
- Scottish Hill Track

Reproduced by permission of Ordnance Survey on behalf of HMSO.
Crown copyright and database right 2021 all rights reserved.
Ordnance Survey Licence number EL273236.

Project No: LT91
Project: Skye Reinforcement Project
Consultation Document (Alignment)

Title: Figure 2.0.3a - Other Environmental Constraints Section 0

Drawn by: SK 21/09/2021
Drawing: 119026-D-CD-2.0.3a-1.0.0

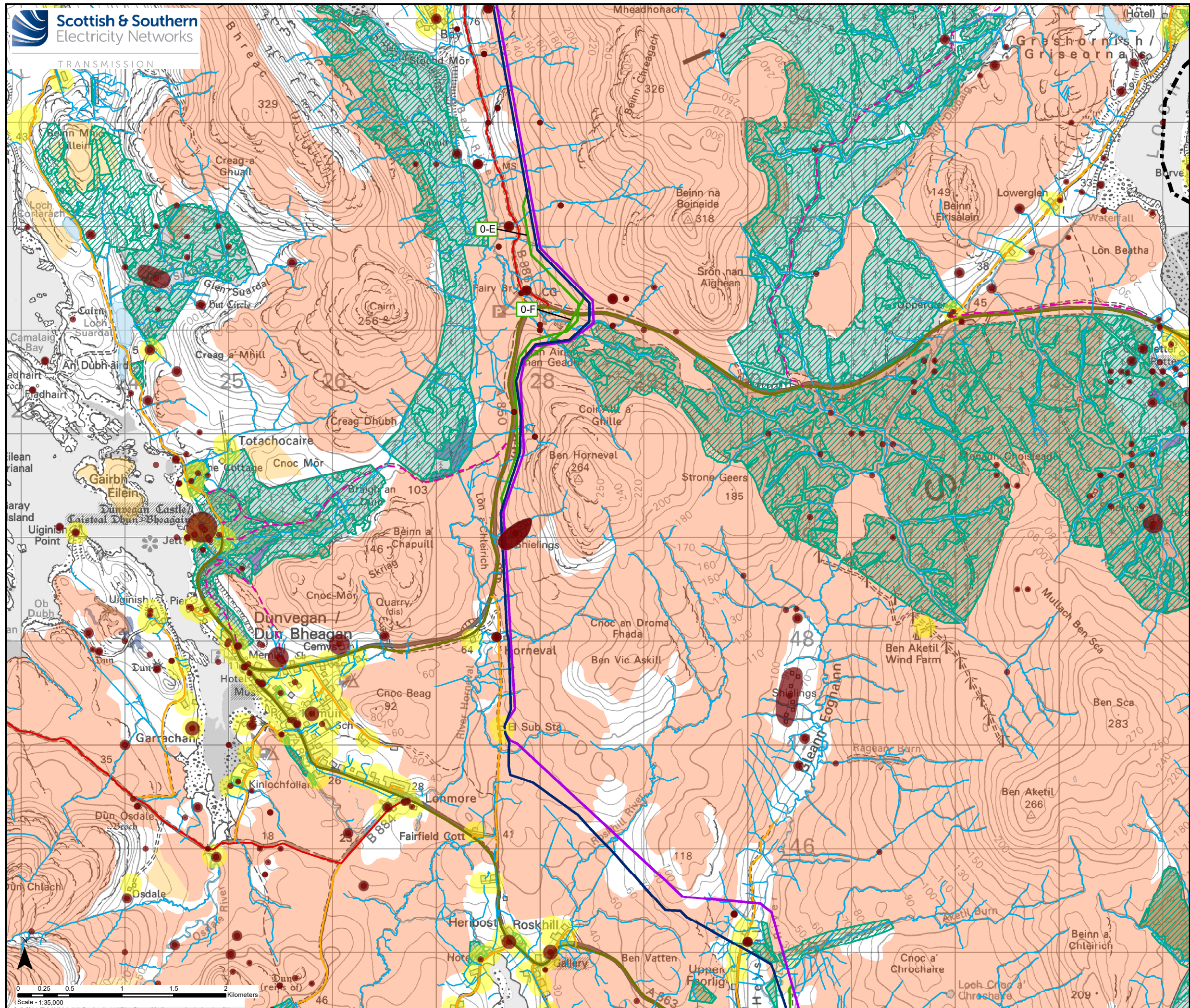

Key

- Section Divider
- Existing 132 kV OHL (to be replaced)
- Baseline Alignment
- Variant

Constraints

- Class 1 Peatland
- Class 2 Peatland
- National Forest Inventory Woodland
- Watercourse
- Waterbody
- Historic Environment Record (HER) Site
- HER Linear Feature

Native Woodland Survey of Scotland (NWSS)

- Native Woodland
- Nearly-native Woodland
- Open Land Habitat
- Planted Ancient Woodland Sites (PAWS)

Potential Visual Receptor Locations

- Built Properties (100m Buffer)
- Public Road (A Road, B Road, Minor Road)
- Core Path
- Scottish Hill Track

Reproduced by permission of Ordnance Survey on behalf of HMSO.
Crown copyright and database right 2021 all rights reserved.
Ordnance Survey Licence number EL273236.

Project No: LT91
Project: Skye Reinforcement Project
Consultation Document (Alignment)

Title: Figure 2.0.3b - Other Environmental Constraints Section 0

Drawn by: SK 21/09/2021
Drawing: 119026-D-CD-2.0.3b-1.0.0

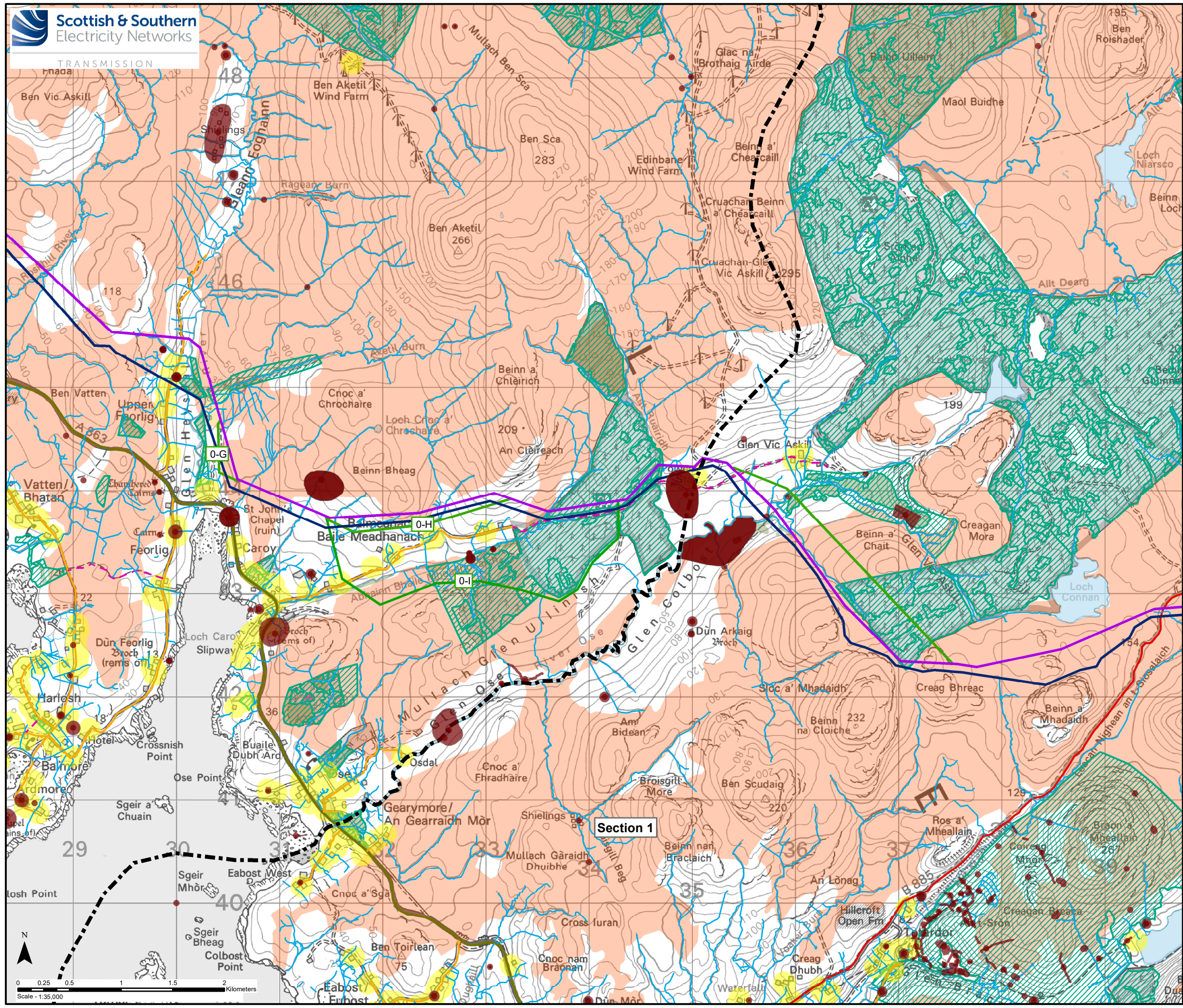

Key

- Section Divider
- Existing 132 kV OHL (to be replaced)
- Baseline Alignment
- Variant

Constraints

- Class 1 Peatland
- Class 2 Peatland
- National Forest Inventory Woodland
- Watercourse
- Waterbody
- Historic Environment Record (HER) Site
- HER Linear Feature

Native Woodland Survey of Scotland (NWSS)

- Native Woodland
- Nearly-native Woodland
- Open Land Habitat
- Planted Ancient Woodland Sites (PAWS)

Potential Visual Receptor Locations

- Built Properties (100m Buffer)
- Public Road (A Road, B Road, Minor Road)
- Core Path
- Scottish Hill Track

Reproduced by permission of Ordnance Survey on behalf of HMSO. Crown copyright and database right 2021 all rights reserved. Ordnance Survey Licence number EL273236.

Project No: LT91

Project: Skye Reinforcement Project Consultation Document (Alignment)

Title: Figure 2.0.3c - Other Environmental Constraints Section 0

Drawn by: SK 21/09/2021

Drawing: 119026-D-CD-2.0.3c-1.0.0