

Key

- Section Divider
- Existing 132 kV OHL (to be replaced)
- Baseline Alignment
- Variant (Overhead Line)
- - - Variant (Underground Cable)
- Sealing End Compound
- ▲ Substation

Reproduced by permission of Ordnance Survey on behalf of HMSO.
Crown copyright and database right 2021 all rights reserved.
Ordnance Survey Licence number EL273236.

Project No: LT91

Project: Skye Reinforcement Project
Consultation Document (Alignment)

Title: Figure 2.2.1a - Baseline Alignment and Variants Section 2

Drawn by: SK 20/09/2021

Drawing: 119026-D-CD-2.2.1a-1.0.0

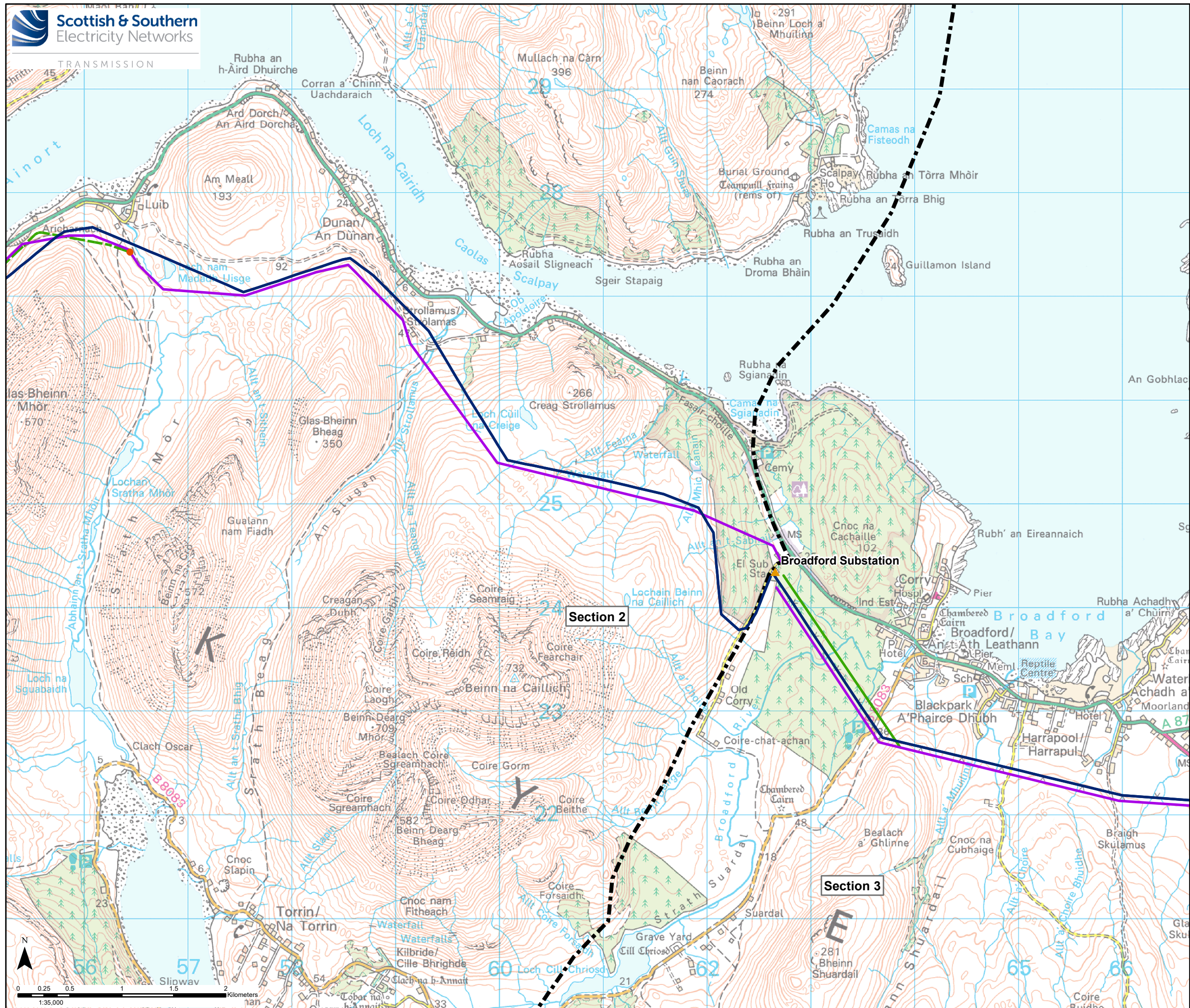

Key

- Section Divider
- Existing 132 kV OHL (to be replaced)
- Baseline Alignment
- Variant (Overhead Line)
- Variant (Underground Cable)
- Sealing End Compound
- ▲ Substation

Reproduced by permission of Ordnance Survey on behalf of HMSO.
Crown copyright and database right 2021 all rights reserved.
Ordnance Survey Licence number EL273236.

Project No: LT91
Project: Skye Reinforcement Project
Consultation Document (Alignment)

Title: Figure 2.2.1b - Baseline Alignment and Variants Section 2

Drawn by: SK 20/09/2021
Drawing: 119026-D-CD-2.2.1b-1.0.0

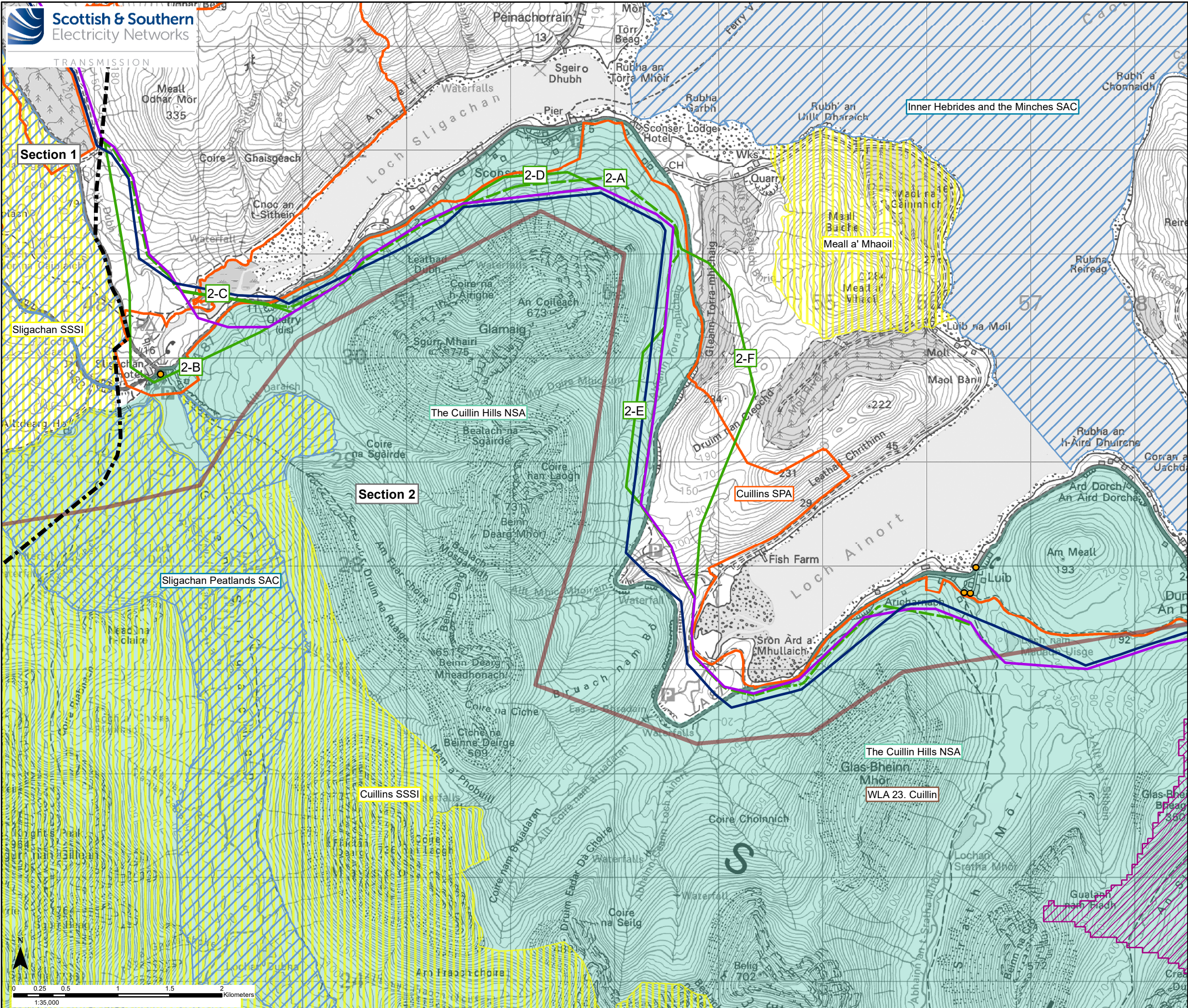

- Key**
- Section Divider
 - Existing 132 kV OHL (to be replaced)
 - Baseline Alignment
 - Variant (Overhead Line)
 - Variant (Underground Cable)
- Environmental Designations and Protected Areas**
- Special Area of Conservation (SAC)
 - Special Protection Area (SPA)
 - Site of Special Scientific Interest (SSSI)
 - Site Included on the Inventory of Ancient and Long Established Woodland (AWI)
 - Drinking Water Protected Area (DWPA)
 - Wild Land Area (WLA)
 - Scheduled Monument (SM)
 - Listed Building (LB) Category A
 - Listed Building (LB) Category B
 - Listed Building (LB) Category C

Reproduced by permission of Ordnance Survey on behalf of HMSO.
Crown copyright and database right 2021 all rights reserved.
Ordnance Survey Licence number EL273236.

Project No: LT91
Project: Skye Reinforcement Project
Consultation Document (Alignment)

Title: Figure 2.2.2a - Environmental
Designations and Protected Areas
Section 2

Drawn by: SK 21/09/2021

Drawing: 119026-D-CD-2.2.2a-1.0.0



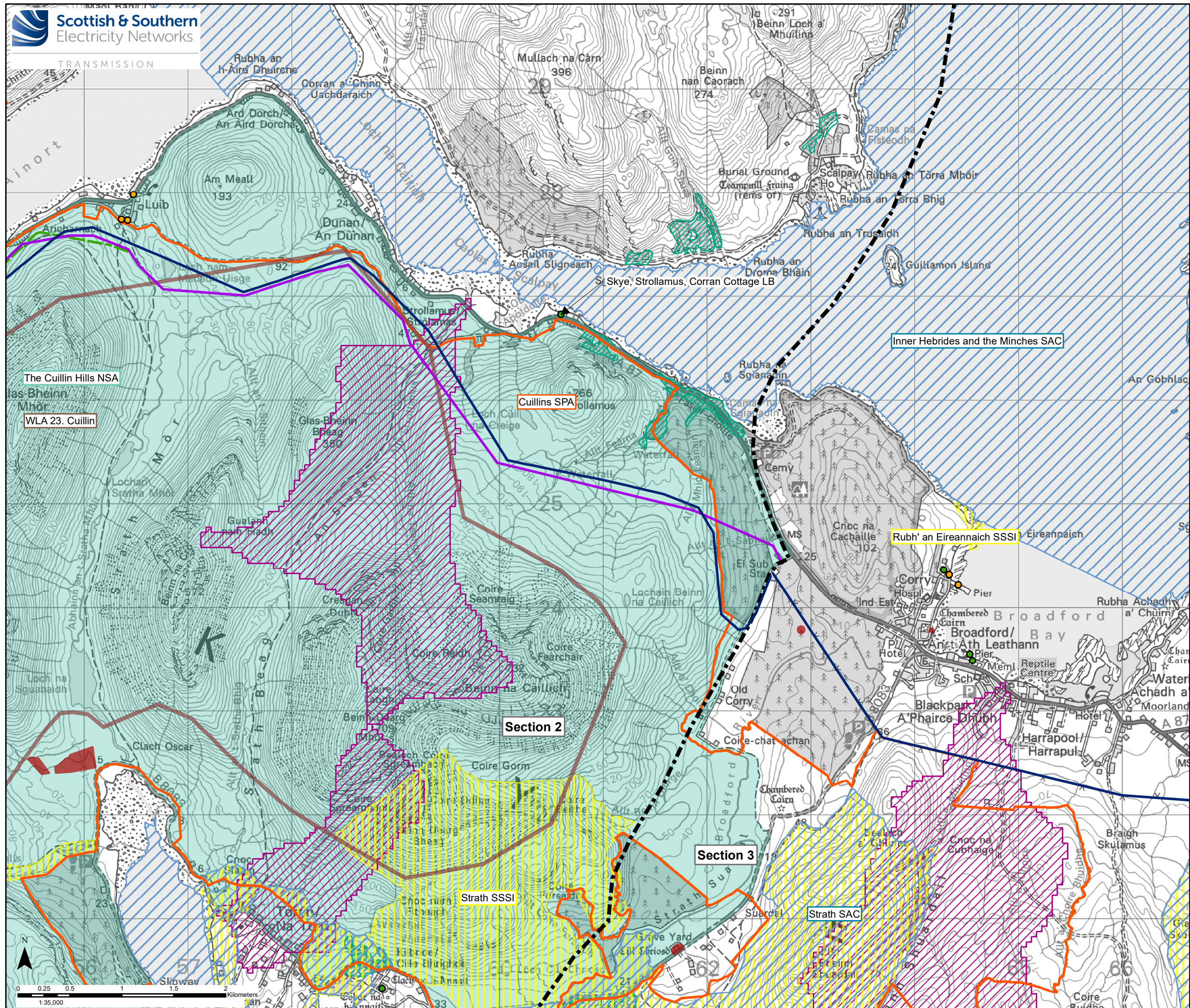

- Key**
- Section Divider
 - Existing 132 kV OHL (to be replaced)
 - Baseline Alignment
 - Variant (Overhead Line)
 - Variant (Underground Cable)
- Environmental Designations and Protected Areas**
- Special Area of Conservation (SAC)
 - Special Protection Area (SPA)
 - Site of Special Scientific Interest (SSSI)
 - Site Included on the Inventory of Ancient and Long Established Woodland (AWI)
 - Drinking Water Protected Area (DWPA)
 - Wild Land Area (WLA)
 - Scheduled Monument (SM)
 - Listed Building (LB) Category A
 - Listed Building (LB) Category B
 - Listed Building (LB) Category C

Reproduced by permission of Ordnance Survey on behalf of HMSO. Crown copyright and database right 2021 all rights reserved. Ordnance Survey Licence number EL273236.

Project No: LT91
Project: Skye Reinforcement Project Consultation Document (Alignment)

Title: Figure 2.2.2b - Environmental Designations and Protected Areas Section 2

Drawn by: SK 22/09/2021
Drawing: 119026-D-CD-2.2.2b-1.0.0

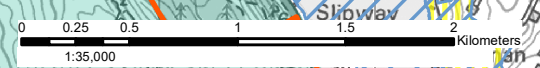

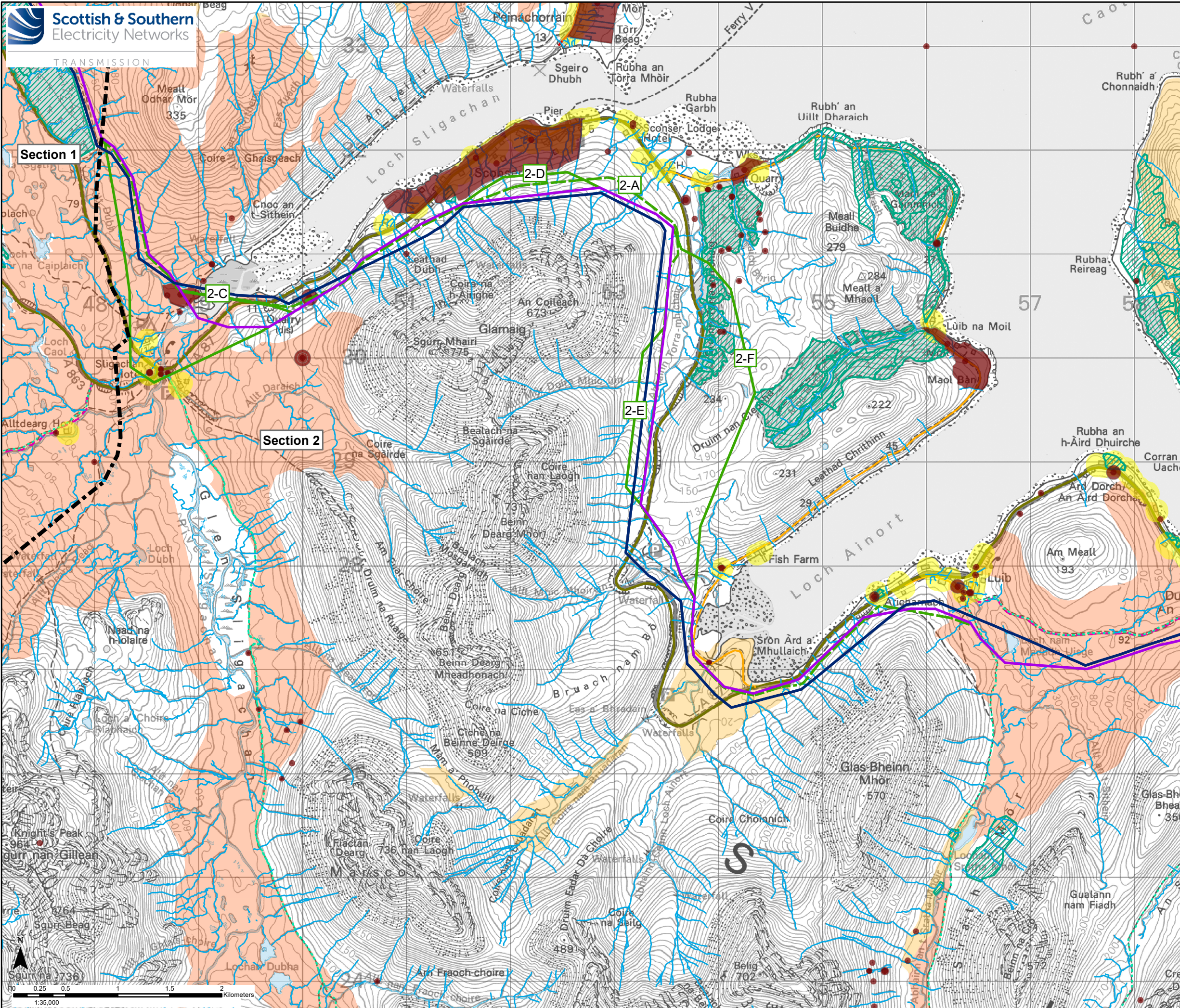

Key

- Section Divider
- Existing 132 kV OHL (to be replaced)
- Baseline Alignment
- Variant (Overhead Line)
- Variant (Underground Cable)

Constraints

- Class 1 Peatland
- Class 2 Peatland
- Watercourse
- National Forest Inventory Woodland
- Waterbody
- Historic Environment Record (HER) Site
- HER Linear Feature

Native Woodland Survey of Scotland (NWSS)

- Native Woodland
- Nearly-native Woodland
- Open Land Habitat
- Planted Ancient Woodland Sites (PAWS)

Potential Visual Receptor Locations

- Built Properties (100m Buffer)
- Public Road (A Road, B Road, Minor Road)
- Core Path
- Scottish Hill Track

Reproduced by permission of Ordnance Survey on behalf of HMSO. Crown copyright and database right 2021 all rights reserved. Ordnance Survey Licence number EL273236.

Project No: LT91
 Project: Skye Reinforcement Project Consultation Document (Alignment)

Title: Figure 2.2.3a - Other Environmental Constraints Section 2

Drawn by: SK 21/09/2021
 Drawing: 119026-D-CD-2.2.3a-1.0.0

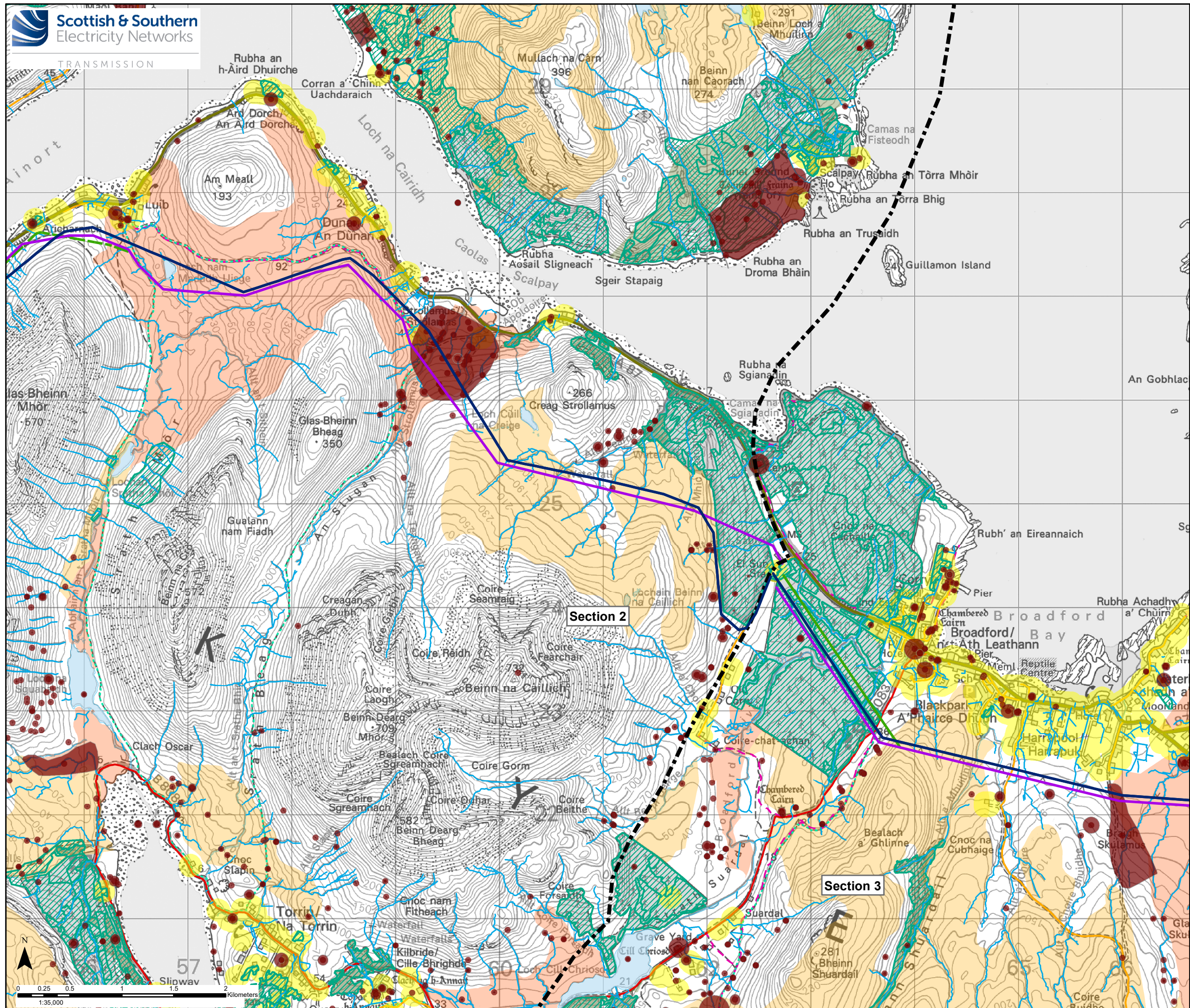

Key

- Section Divider
- Existing 132 kV OHL (to be replaced)
- Baseline Alignment
- Variant (Overhead Line)
- Variant (Underground Cable)

Constraints

- Class 1 Peatland
- Class 2 Peatland
- Watercourse
- National Forest Inventory Woodland
- Waterbody
- Historic Environment Record (HER) Site
- HER Linear Feature

Native Woodland Survey of Scotland (NWSS)

- Native Woodland
- Nearly-native Woodland
- Open Land Habitat
- Planted Ancient Woodland Sites (PAWS)

Potential Visual Receptor Locations

- Built Properties (100m Buffer)
- Public Road (A Road, B Road, Minor Road)
- Core Path
- Scottish Hill Track

Reproduced by permission of Ordnance Survey on behalf of HMSO.
Crown copyright and database right 2021 all rights reserved.
Ordnance Survey Licence number EL273236.

Project No: LT91
Project: Skye Reinforcement Project
Consultation Document (Alignment)

Title: Figure 2.2.3b - Other Environmental
Constraints Section 2

Drawn by: SK 21/09/2021
Drawing: 119026-D-CD-2.2.3b-1.0.0

