

Key

- Section Divider
- Existing 132 kV OHL (to be replaced)
- Baseline Alignment
- Variant
- ▲ Substation

Reproduced by permission of Ordnance Survey on behalf of HMSO.
Crown copyright and database right 2021 all rights reserved.
Ordnance Survey Licence number EL273236.

Project No: LT91

Project: Skye Reinforcement Consultation Document (Alignment)

Title: Figure 2.3.1a - Baseline Alignment and Variants Section 3

Drawn by: SK 20/09/2021

Drawing: 119026-D-CD-2.3.1a-1.0.0

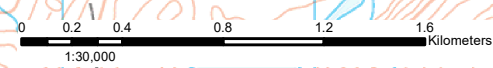

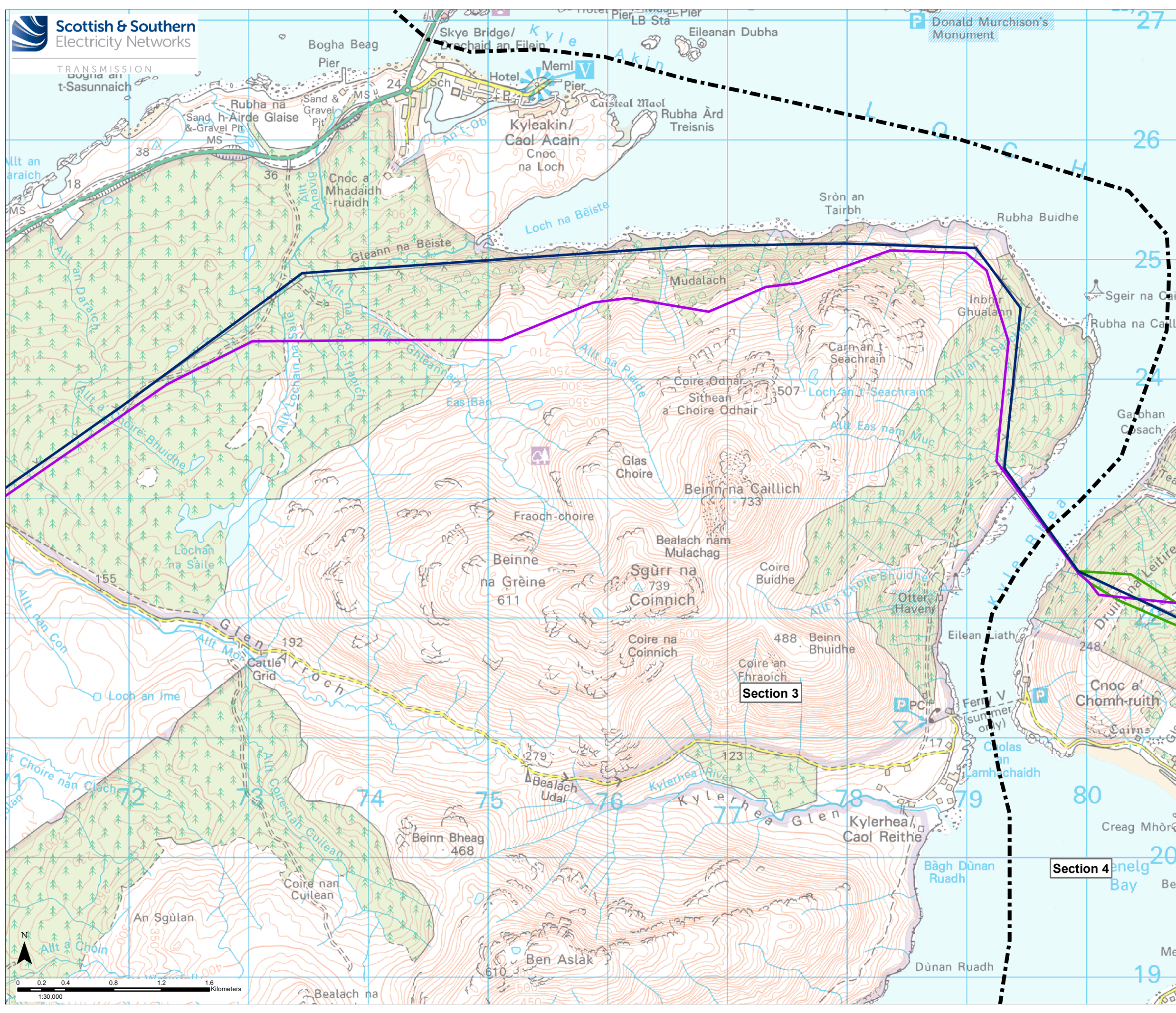

Key

- Section Divider
- Existing 132 kV OHL (to be replaced)
- Baseline Alignment
- Variant
- ▲ Substation

Reproduced by permission of Ordnance Survey on behalf of HMSO.
Crown copyright and database right 2021 all rights reserved.
Ordnance Survey Licence number EL273236.

Project No: LT91

Project: Skye Reinforcement Consultation Document (Alignment)

Title: Figure 2.3.1b - Baseline Alignment and Variants Section 3

Drawn by: SK 20/09/2021

Drawing: 119026-D-CD-2.3.1b-1.0.0

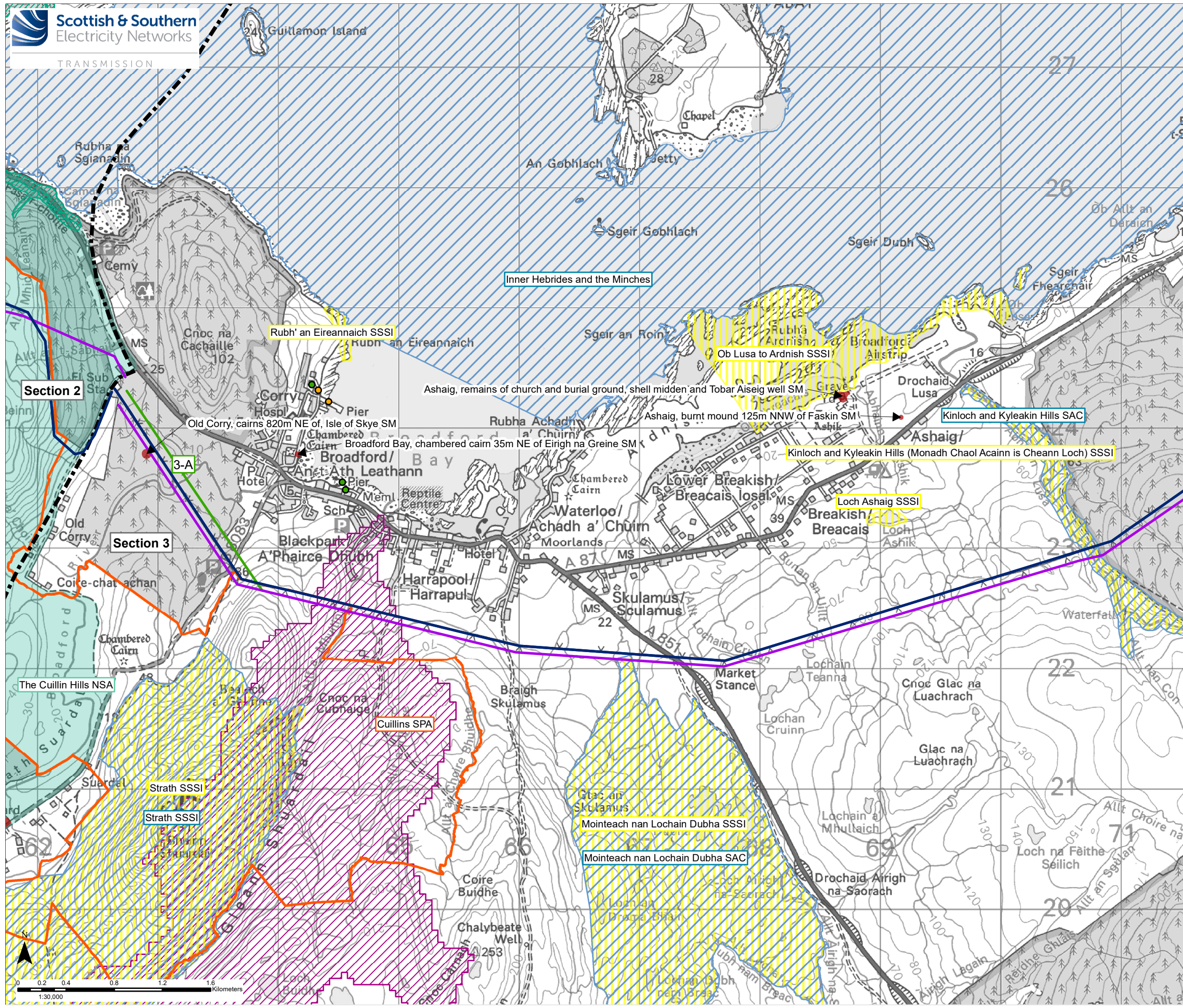

Key

- Section Divider
- Existing 132 kV OHL (to be replaced)
- Baseline Alignment
- Variant

Environmental Designations and Protected Areas

- Special Area of Conservation (SAC)
- Site of Special Scientific Interest (SSSI)
- Marine Protected Area (MPA)
- Site Included on the Inventory of Ancient and Long Established Woodland (AWI)
- Drinking Water Protected Area (DWPA)
- National Scenic Area (NSA)
- Special Landscape Area (SLA)
- Scheduled Monument (SM)
- Listed Building (LB) Category A
- Listed Building (LB) Category B
- Listed Building (LB) Category C

Reproduced by permission of Ordnance Survey on behalf of HMSO. Crown copyright and database right 2021 all rights reserved. Ordnance Survey Licence number EL273236.

Project No: LT91
Project: Skye Reinforcement Consultation Document (Alignment)

Title: Figure 2.3.2a - Environmental Designations and Protected Areas Section 3

Drawn by: SK 22/09/2021
Drawing: 119026-D-CD-2.3.2a-1.0.0



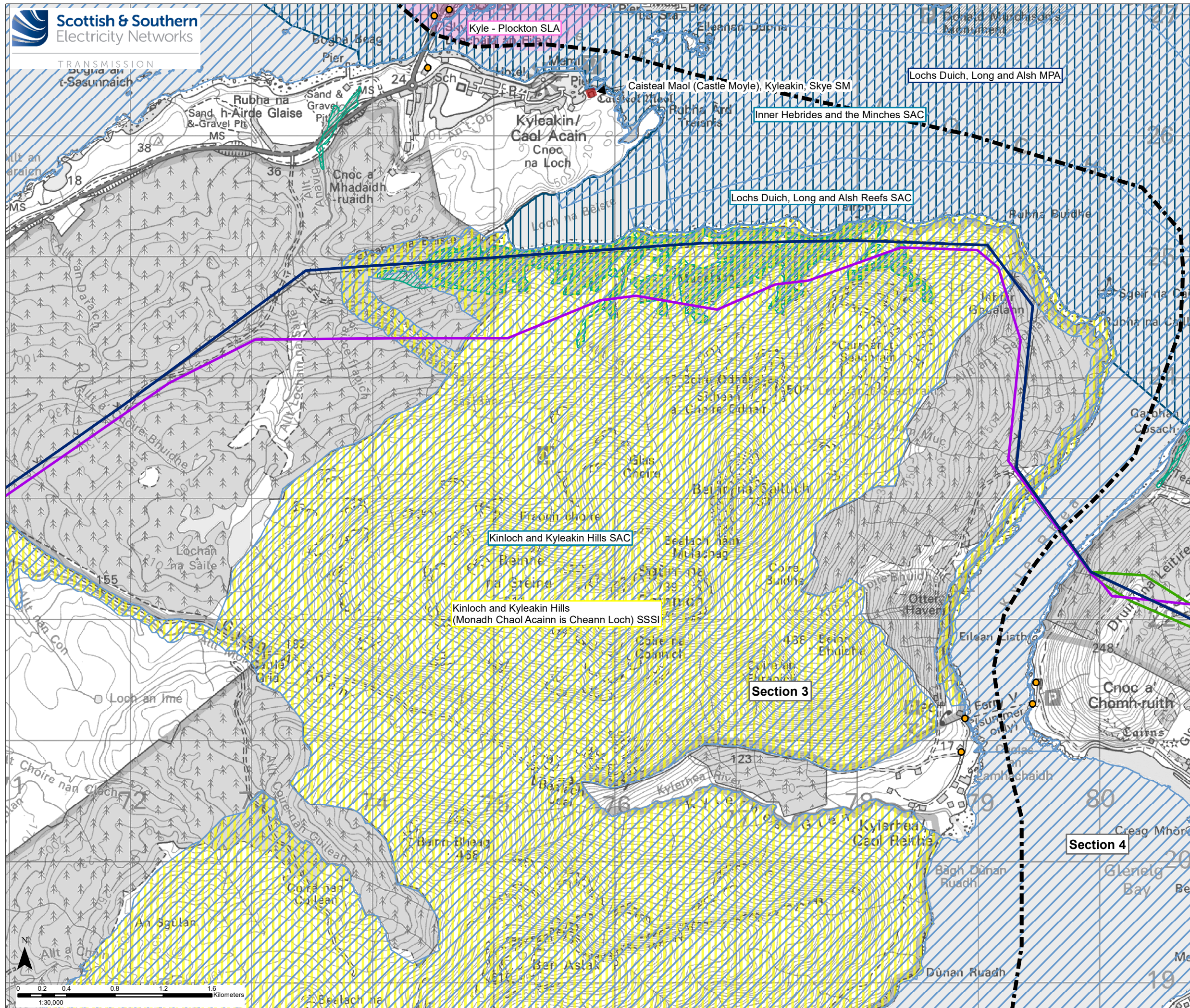

- Key**
- Section Divider
 - Existing 132 kV OHL (to be replaced)
 - Baseline Alignment
 - Variant
- Environmental Designations and Protected Areas**
- Special Area of Conservation (SAC)
 - Site of Special Scientific Interest (SSSI)
 - Marine Protected Area (MPA)
 - Site Included on the Inventory of Ancient and Long Established Woodland (AWI)
 - Drinking Water Protected Area (DWPA)
 - National Scenic Area (NSA)
 - Special Landscape Area (SLA)
 - Scheduled Monument (SM)
 - Listed Building (LB) Category A
 - Listed Building (LB) Category B
 - Listed Building (LB) Category C

Reproduced by permission of Ordnance Survey on behalf of HMSO. Crown copyright and database right 2021 all rights reserved. Ordnance Survey Licence number EL273236.

Project No: LT91
Project: Skye Reinforcement Consultation Document (Alignment)

Title: Figure 2.3.2b - Environmental Designations and Protected Areas Section 3

Drawn by: SK 20/09/2021

Drawing: 119026-D-CD-2.3.2b-1.0.0

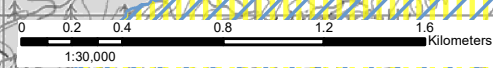

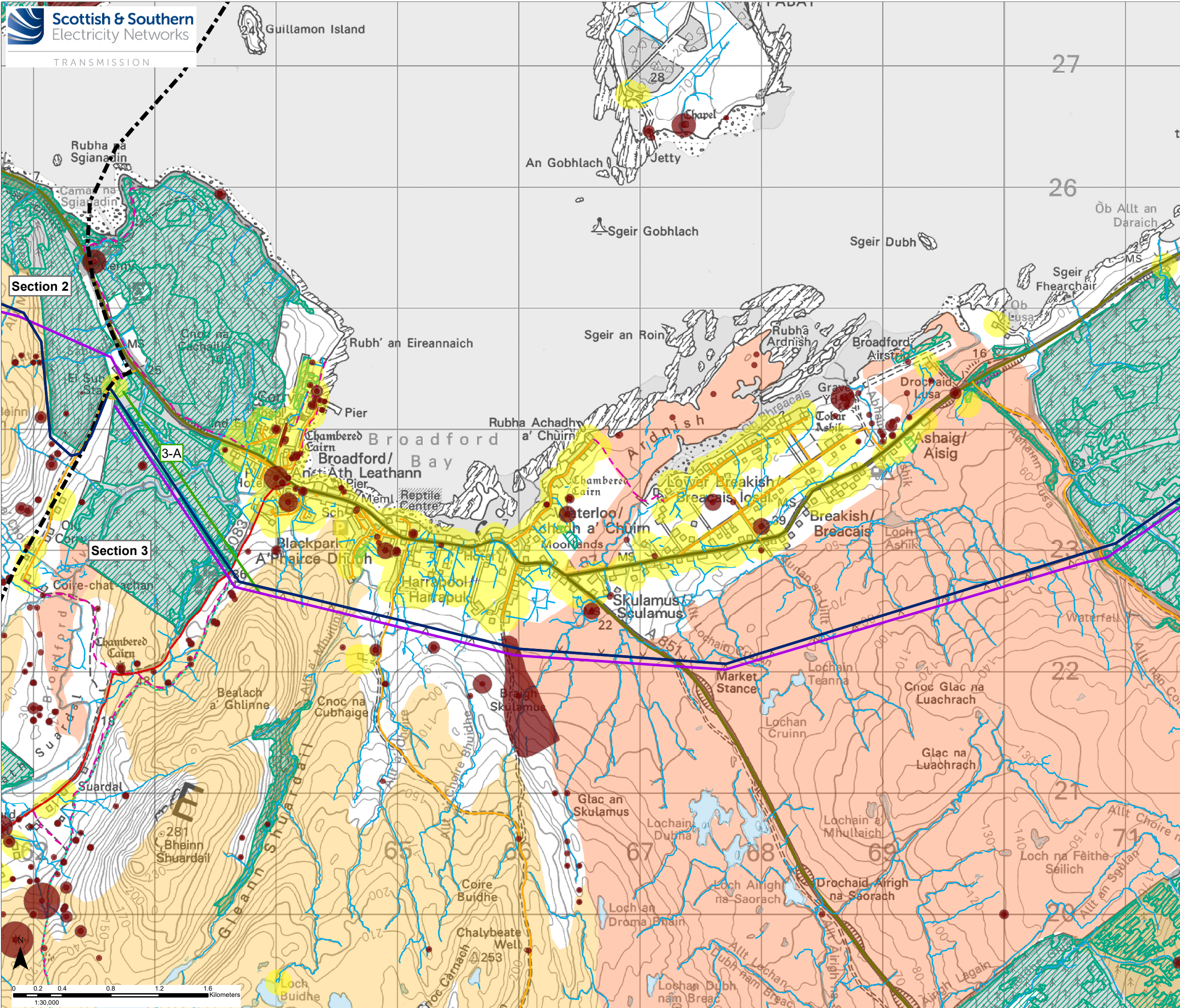

Key

- Section Divider
- Existing 132 kV OHL (to be replaced)
- Baseline Alignment
- Variant

Constraints

- Class 1 Peatland
- Class 2 Peatland
- National Forest Inventory Woodland
- Watercourse
- Waterbody
- Historic Environment Record (HER) Site
- HER Linear Feature

Native Woodland Survey of Scotland (NWSS)

- Native Woodland
- Nearly-native Woodland
- Open Land Habitat
- Planted Ancient Woodland Sites (PAWS)

Potential Visual Receptor Locations

- Built Properties (100m Buffer)
- Public Road (A Road, B Road, Minor Road)
- Core Path
- Scottish Hill Track

Reproduced by permission of Ordnance Survey on behalf of HMSO. Crown copyright and database right 2021 all rights reserved. Ordnance Survey Licence number EL273236.

Project No: LT91
Project: Skye Reinforcement Consultation Document (Alignment)

Title: Figure 2.3.3a - Other Environmental Constraints Section 3

Drawn by: SK
Drawing: 119026-D-CD-2.3.3a-1.0.0

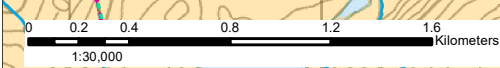

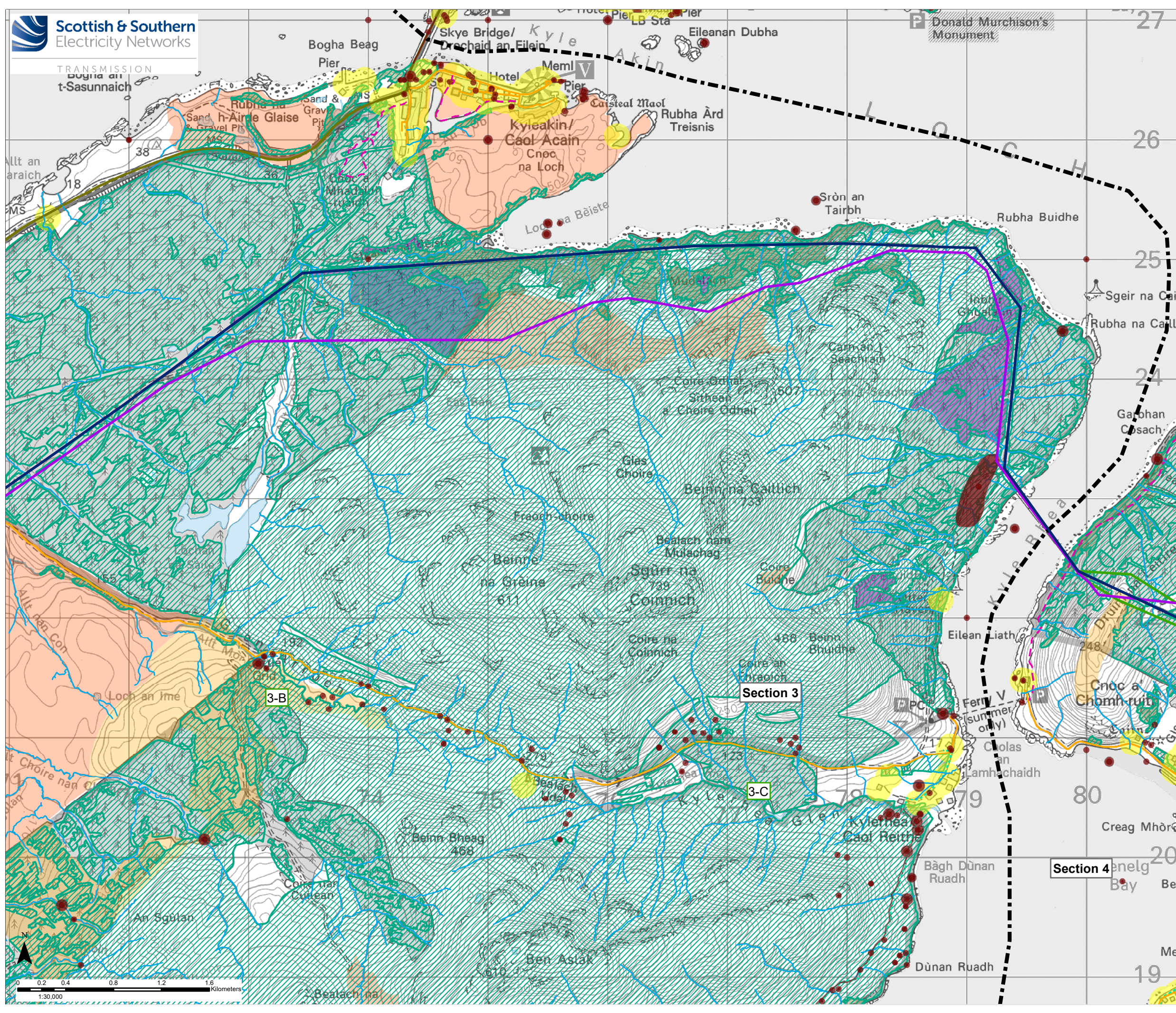

Key

- Section Divider
- Existing 132 kV OHL (to be replaced)
- Baseline Alignment
- Variant

Constraints

- Class 1 Peatland
- Class 2 Peatland
- National Forest Inventory Woodland
- Watercourse
- Waterbody
- Historic Environment Record (HER) Site
- HER Linear Feature

Native Woodland Survey of Scotland (NWSS)

- Native Woodland
- Nearly-native Woodland
- Open Land Habitat
- Planted Ancient Woodland Sites (PAWS)

Potential Visual Receptor Locations

- Built Properties (100m Buffer)
- Public Road (A Road, B Road, Minor Road)
- Core Path
- Scottish Hill Track

Reproduced by permission of Ordnance Survey on behalf of HMSO.
Crown copyright and database right 2021 all rights reserved.
Ordnance Survey Licence number EL273236.

Project No:	LT91
Project:	Skye Reinforcement Consultation Document (Alignment)
Title:	Figure 2.3.3b - Other Environmental Constraints Section 3
Drawn by:	SK
Drawing:	119026-D-CD-2.3.3b-1.0.0

