

**Key**

- Section Divider
- Existing 132 kV OHL (to be replaced)
- Baseline Alignment
- Variant

---

Reproduced by permission of Ordnance Survey on behalf of HMSO.  
Crown copyright and database right 2021 all rights reserved.  
Ordnance Survey Licence number EL273236.

---

Project No: LT91

Project: Skye Reinforcement Project  
Consultation Document (Alignment)

---

Title: Figure 2.4.1a - Baseline Alignment and Variants Section 4

---

Drawn by: SK 09/09/2021

Drawing: 119026-D-CD-2.4.1a-1.0.0

TRANSMISSION

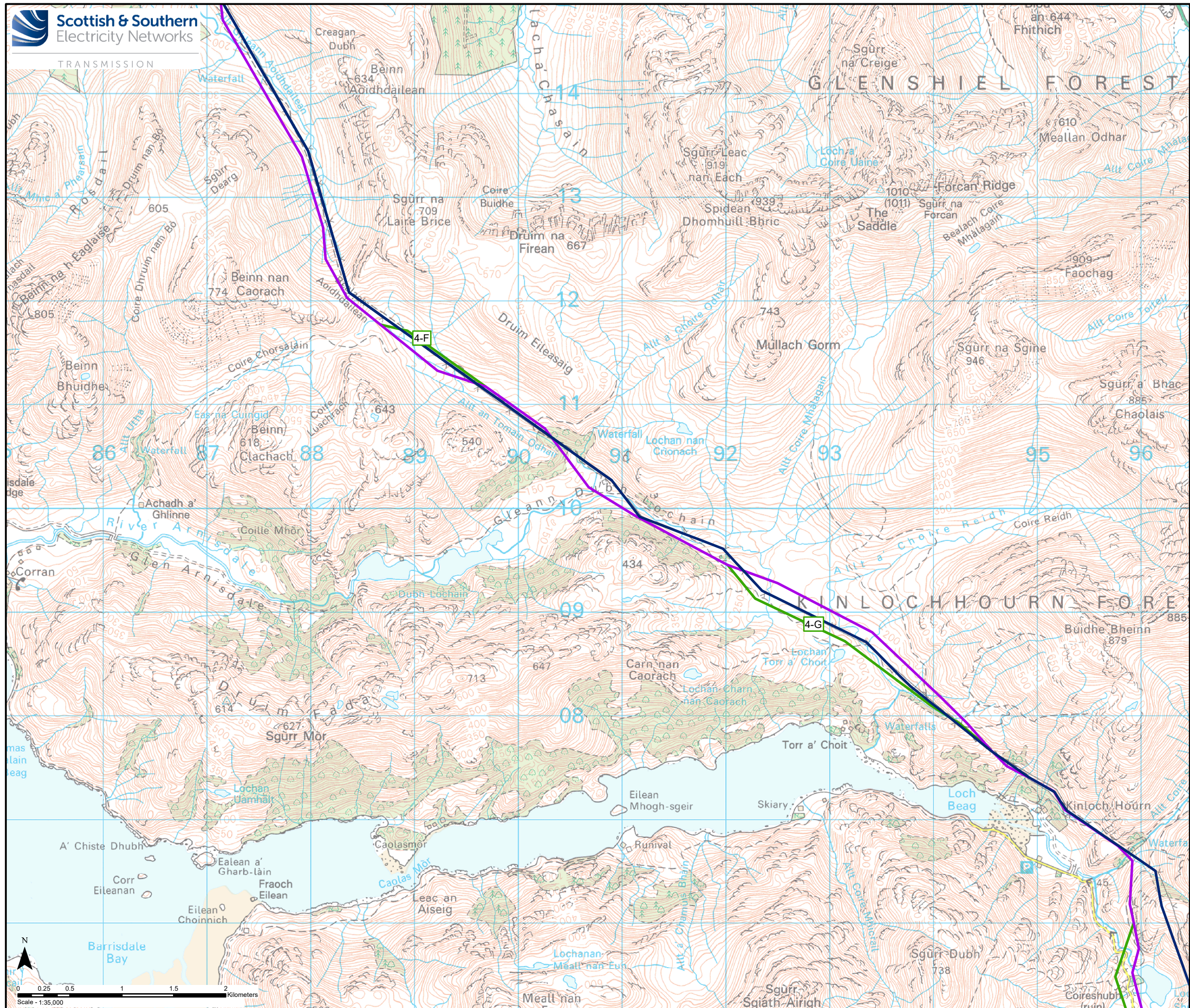

- Key**
- Section Divider
  - Existing 132 kV OHL (to be replaced)
  - Baseline Alignment
  - Variant

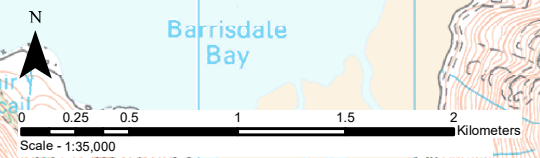

Reproduced by permission of Ordnance Survey on behalf of HMSO.  
Crown copyright and database right 2021 all rights reserved.  
Ordnance Survey Licence number EL273236.

Project No: LT91  
Project: Skye Reinforcement Project  
Consultation Document (Alignment)

Title: Figure 2.4.1b - Baseline Alignment and  
Variants Section 4

Drawn by: SK 09/09/2021  
Drawing: 119026-D-CD-2.4.1b-1.0.0

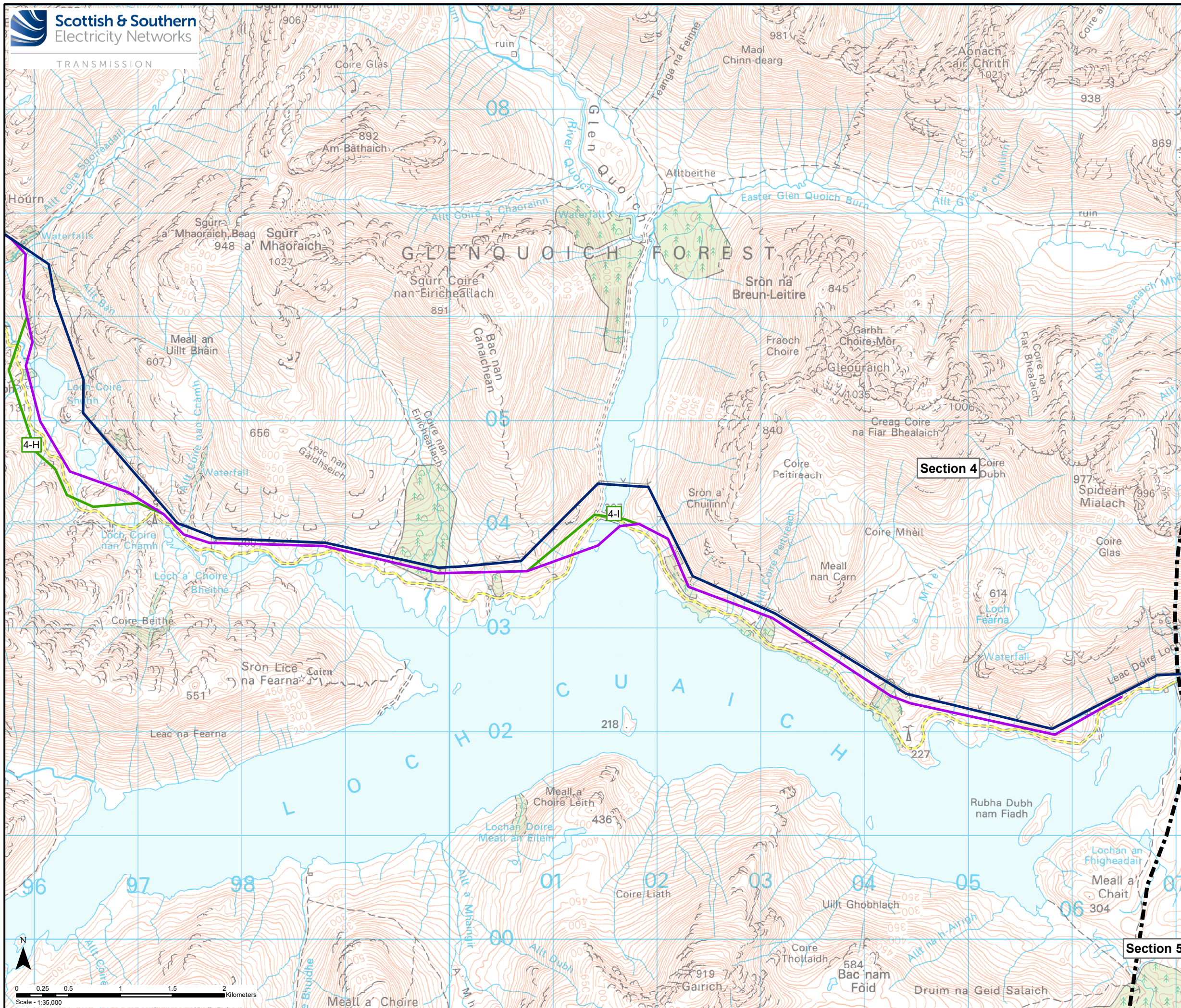

- Key**
- Section Divider
  - Existing 132 kV OHL (to be replaced)
  - Baseline Alignment
  - Variant

Reproduced by permission of Ordnance Survey on behalf of HMSO.  
Crown copyright and database right 2021 all rights reserved.  
Ordnance Survey Licence number EL273236.

Project No: LT91  
Project: Skye Reinforcement Project  
Consultation Document (Alignment)

Title: Figure 2.4.1c - Baseline Alignment and Variants Section 4

Drawn by: SK 09/09/2021  
Drawing: 119026-D-CD-2.4.1c-1.0.0

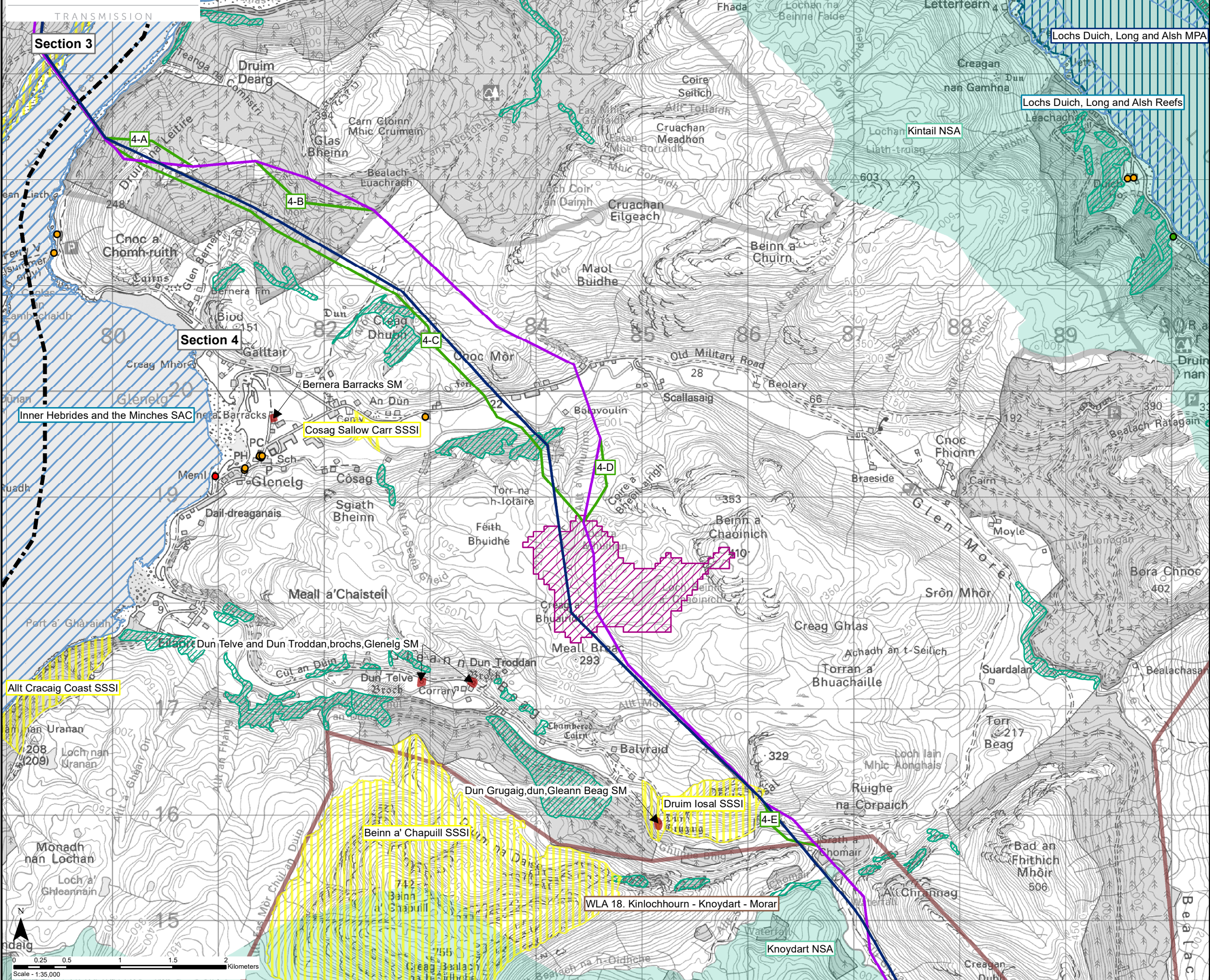

**Key**

- Section Divider
- Existing 132kV OHL (to be replaced)
- Baseline Alignment
- Variant

**Environmental Designations and Protected Areas**

- Special Area of Conservation (SAC)
- Special Protection Area (SPA)
- Site of Special Scientific Interest (SSSI)
- Marine Protected Area (MPA)
- Site Included on the Inventory of Ancient and Long Established Woodland (AWI)
- Drinking Water Protected Area (DWPA)
- National Scenic Area (NSA)
- Wild Land Area (WLA)
- Special Landscape Area (SLA)
- Scheduled Monument (SM)
- Listed Building (LB) Category A
- Listed Building (LB) Category B
- Listed Building (LB) Category C

Reproduced by permission of Ordnance Survey on behalf of HMSO.  
Crown copyright and database right 2021 all rights reserved.  
Ordnance Survey Licence number EL273236.

Project No: LT91  
Project: Skye Reinforcement Project  
Consultation Document (Alignment)

Title: Figure 2.4.2a - Environmental Designations and Protected Areas Section 4

Drawn by: SK 20/09/2021  
Drawing: 119026-D-CD-2.4.2a-1.0.0

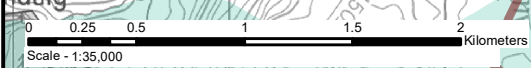

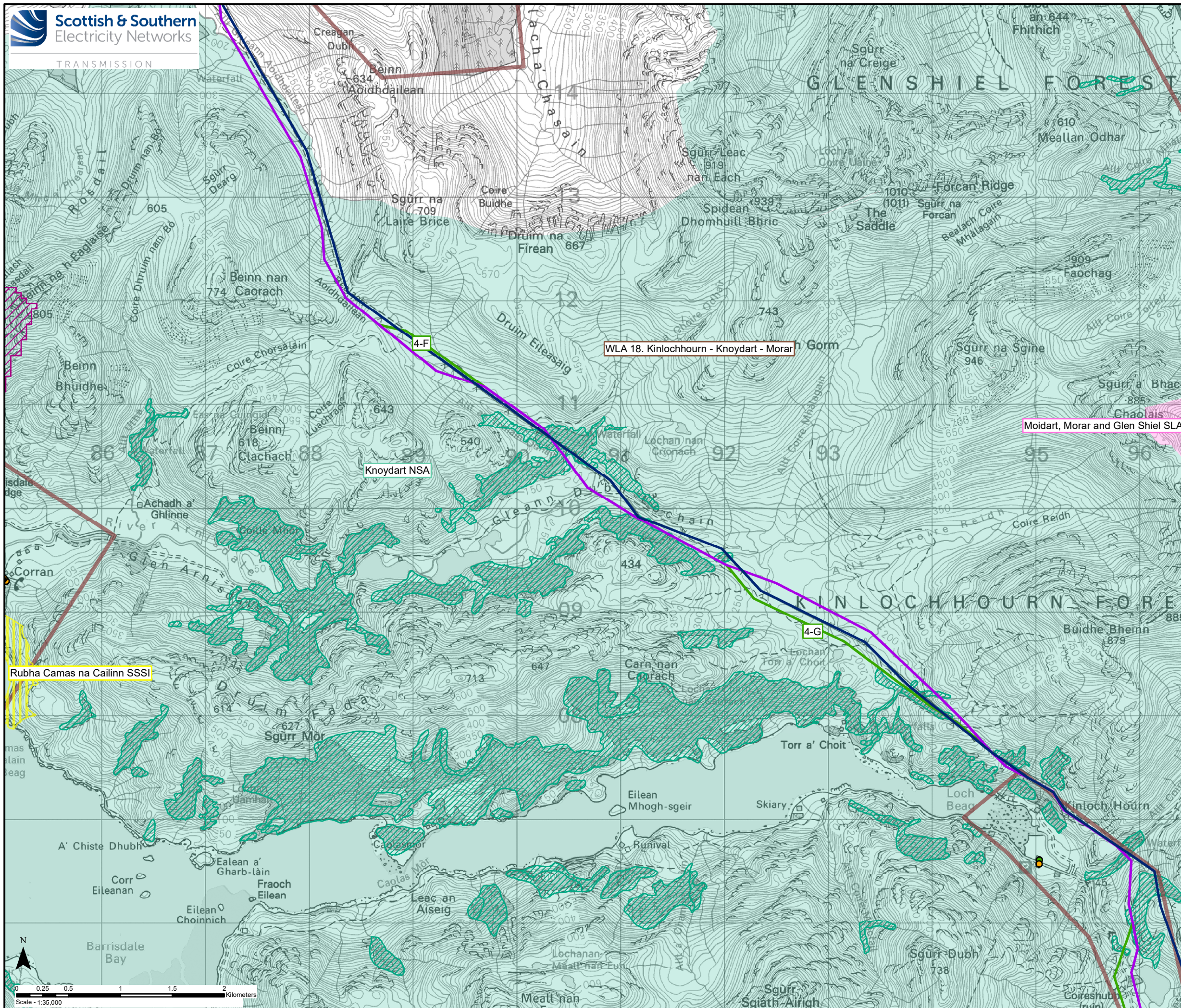

- Key**
- Section Divider
  - Existing 132kV OHL (to be replaced)
  - Baseline Alignment
  - Variant
- Environmental Designations and Protected Areas**
- Special Area of Conservation (SAC)
  - Special Protection Area (SPA)
  - Site of Special Scientific Interest (SSSI)
  - Marine Protected Area (MPA)
  - Site Included on the Inventory of Ancient and Long Established Woodland (AWI)
  - Drinking Water Protected Area (DWPA)
  - National Scenic Area (NSA)
  - Wild Land Area (WLA)
  - Special Landscape Area (SLA)
  - Scheduled Monument (SM)
  - Listed Building (LB) Category A
  - Listed Building (LB) Category B
  - Listed Building (LB) Category C

Reproduced by permission of Ordnance Survey on behalf of HMSO.  
Crown copyright and database right 2021 all rights reserved.  
Ordnance Survey Licence number EL273236.

Project No: LT91  
Project: Skye Reinforcement Project  
Consultation Document (Alignment)

Title: Figure 2.4.2b - Environmental Designations and Protected Areas Section 4

Drawn by: SK 20/09/2021  
Drawing: 119026-D-CD-2.4.2b-1.0.0

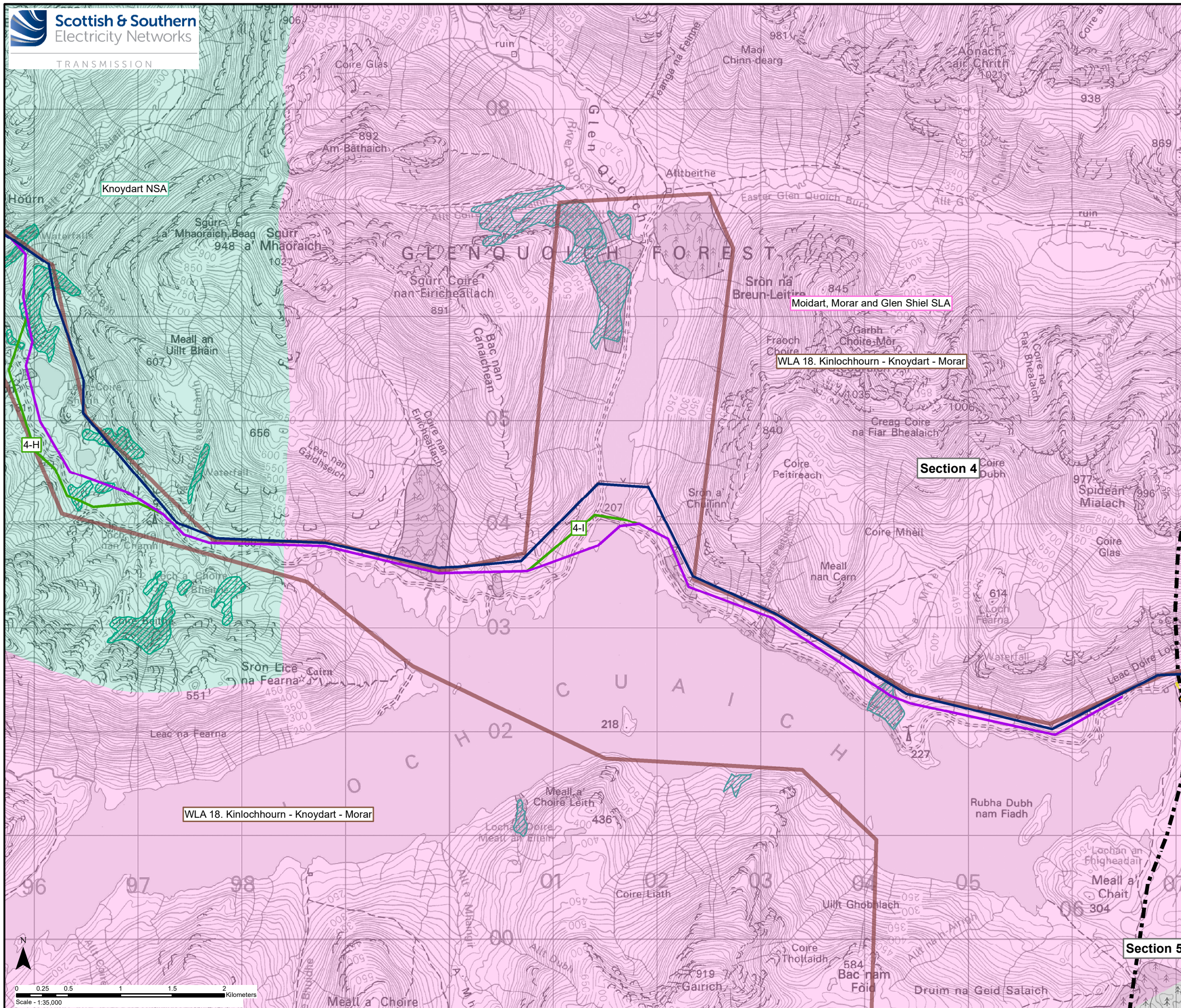

- Key**
- Section Divider
  - Existing 132kV OHL (to be replaced)
  - Baseline Alignment
  - Variant
- Environmental Designations and Protected Areas**
- Special Area of Conservation (SAC)
  - Special Protection Area (SPA)
  - Site of Special Scientific Interest (SSSI)
  - Marine Protected Area (MPA)
  - Site Included on the Inventory of Ancient and Long Established Woodland (AWI)
  - Drinking Water Protected Area (DWPA)
  - National Scenic Area (NSA)
  - Wild Land Area (WLA)
  - Special Landscape Area (SLA)
  - Scheduled Monument (SM)
  - Listed Building (LB) Category A
  - Listed Building (LB) Category B
  - Listed Building (LB) Category C

Reproduced by permission of Ordnance Survey on behalf of HMSO.  
Crown copyright and database right 2021 all rights reserved.  
Ordnance Survey Licence number EL273236.

Project No: LT91  
Project: Skye Reinforcement Project  
Consultation Document (Alignment)

Title: Figure 2.4.2c - Environmental Designations and Protected Areas Section 4

Drawn by: SK 20/09/2021

Drawing: 119026-D-CD-2.4.2c-1.0.0

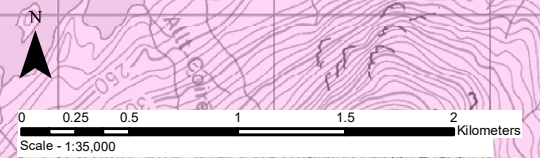

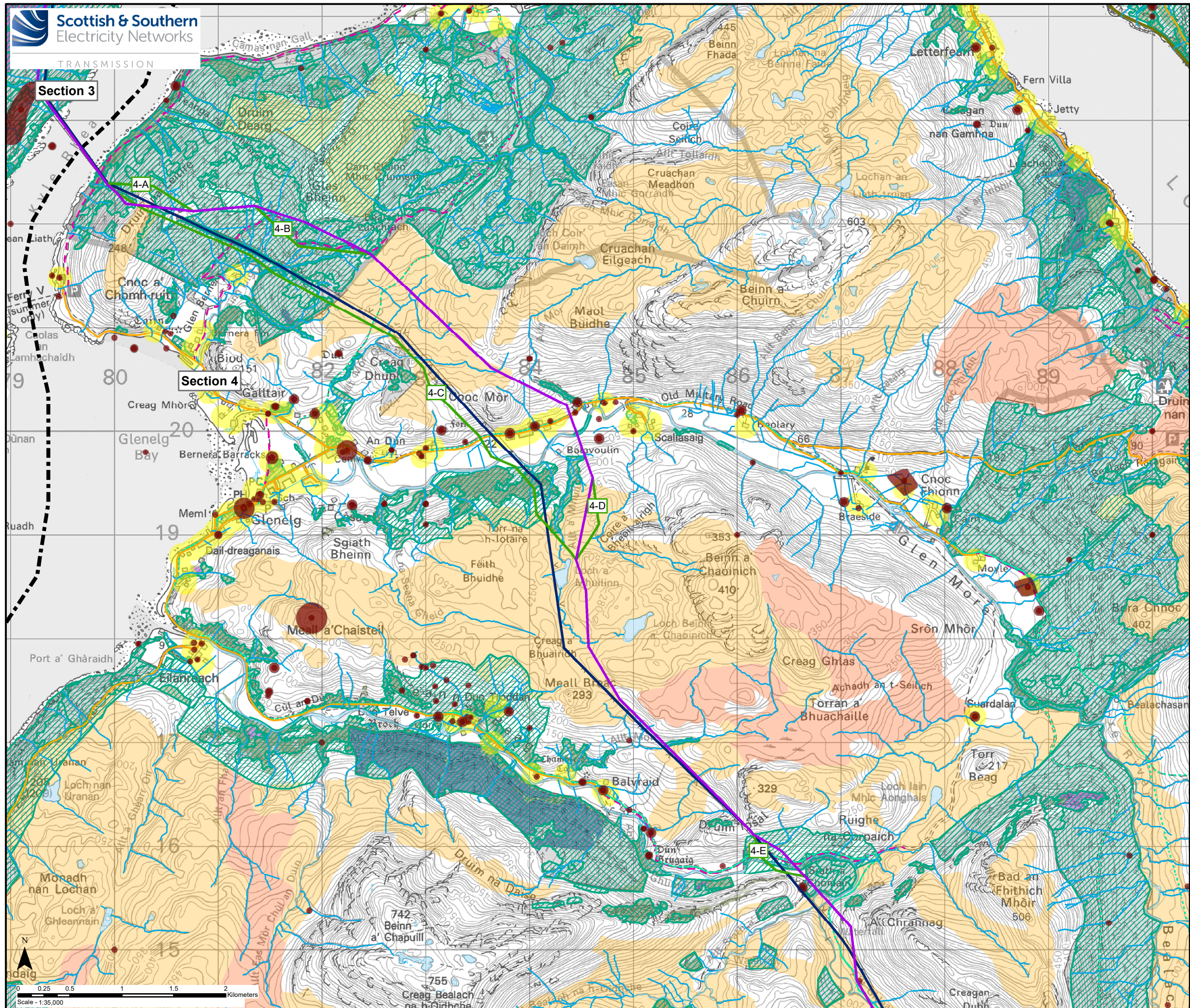

**Key**

- Section Divider
- Existing 132kV OHL (to be replaced)
- Baseline Alignment
- Variant

**Constraints**

- Class 1 Peatland
- Class 2 Peatland
- National Forest Inventory Woodland
- Watercourse
- Waterbody
- Historic Environment Record (HER) Site
- HER Linear Feature

**Native Woodland Survey of Scotland (NWSS)**

- Native Woodland
- Nearly-native Woodland
- Open Land Habitat
- Planted Ancient Woodland Sites (PAWS)

**Potential Visual Receptor Locations**

- Built Properties (100m Buffer)
- Public Road (A Road, B Road, Minor Road)
- Core Path
- Scottish Hill Track

Reproduced by permission of Ordnance Survey on behalf of HMSO. Crown copyright and database right 2021 all rights reserved. Ordnance Survey Licence number EL273236.

Project No: LT91

Project: Skye Reinforcement Project Consultation Document (Alignment)

Title: Figure 2.4.3a - Baseline Alignment and Variants and Environmental Constraints Section 4

Drawn by: SK 20/09/2021

Drawing: 119026-D-CD-2.4.3a-1.0.0

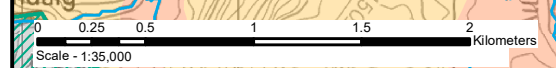

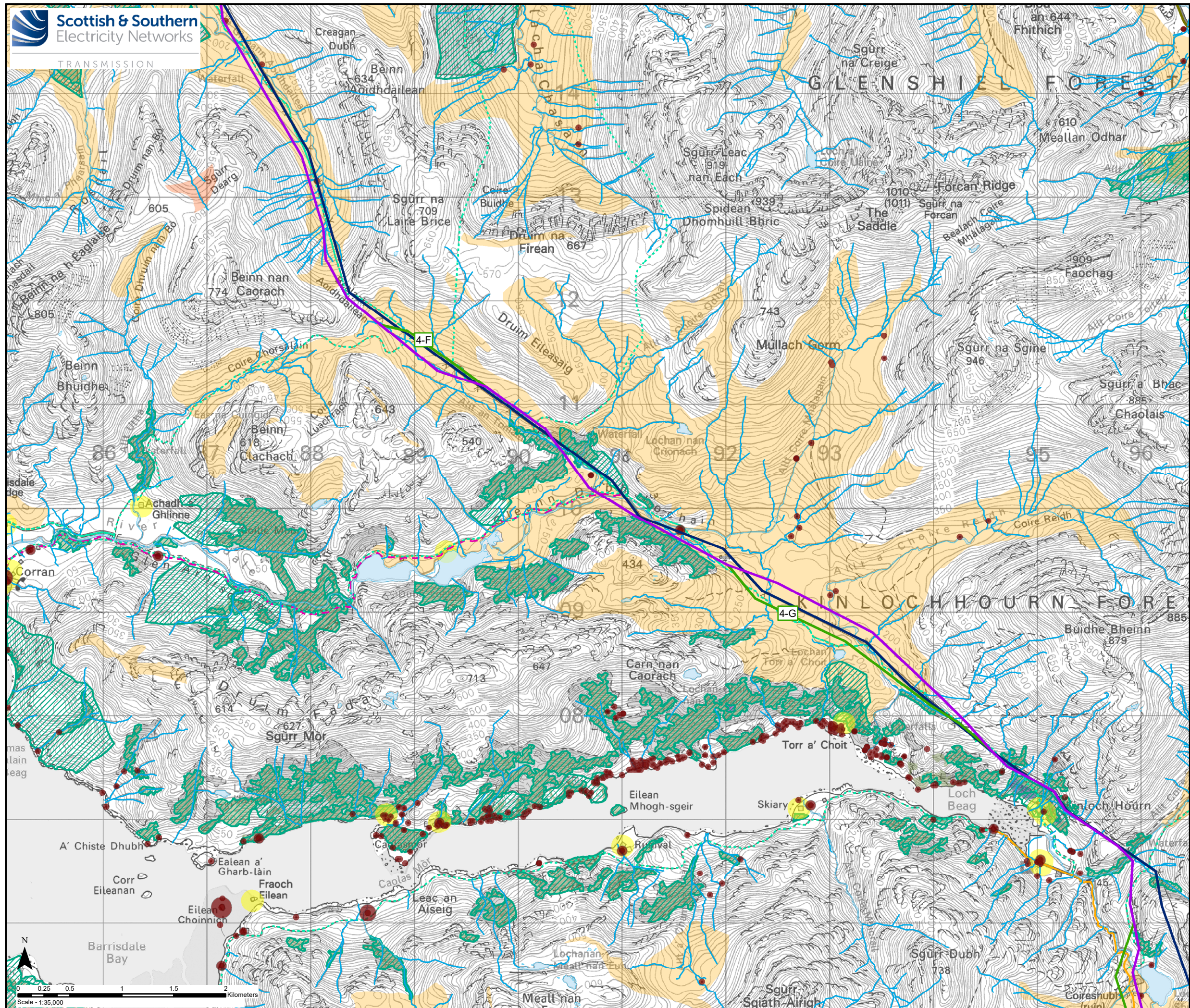

**Key**

- Section Divider
- Existing 132kV OHL (to be replaced)
- Baseline Alignment
- Variant

**Constraints**

- Class 1 Peatland
- Class 2 Peatland
- National Forest Inventory Woodland
- Watercourse
- Waterbody
- Historic Environment Record (HER) Site
- HER Linear Feature

**Native Woodland Survey of Scotland (NWSS)**

- Native Woodland
- Nearly-native Woodland
- Open Land Habitat
- Planted Ancient Woodland Sites (PAWS)

**Potential Visual Receptor Locations**

- Built Properties (100m Buffer)
- Public Road (A Road, B Road, Minor Road)
- Core Path
- Scottish Hill Track

---

Reproduced by permission of Ordnance Survey on behalf of HMSO.  
Crown copyright and database right 2021 all rights reserved.  
Ordnance Survey Licence number EL273236.

---

Project No: LT91

Project: Skye Reinforcement Project  
Consultation Document (Alignment)

---

Title: Figure 2.4.3b - Baseline Alignment and Variants and Environmental Constraints Section 4

---

Drawn by: SK 20/09/2021

---

Drawing: 119026-D-CD-2.4.3b-1.0.0



TRANSMISSION

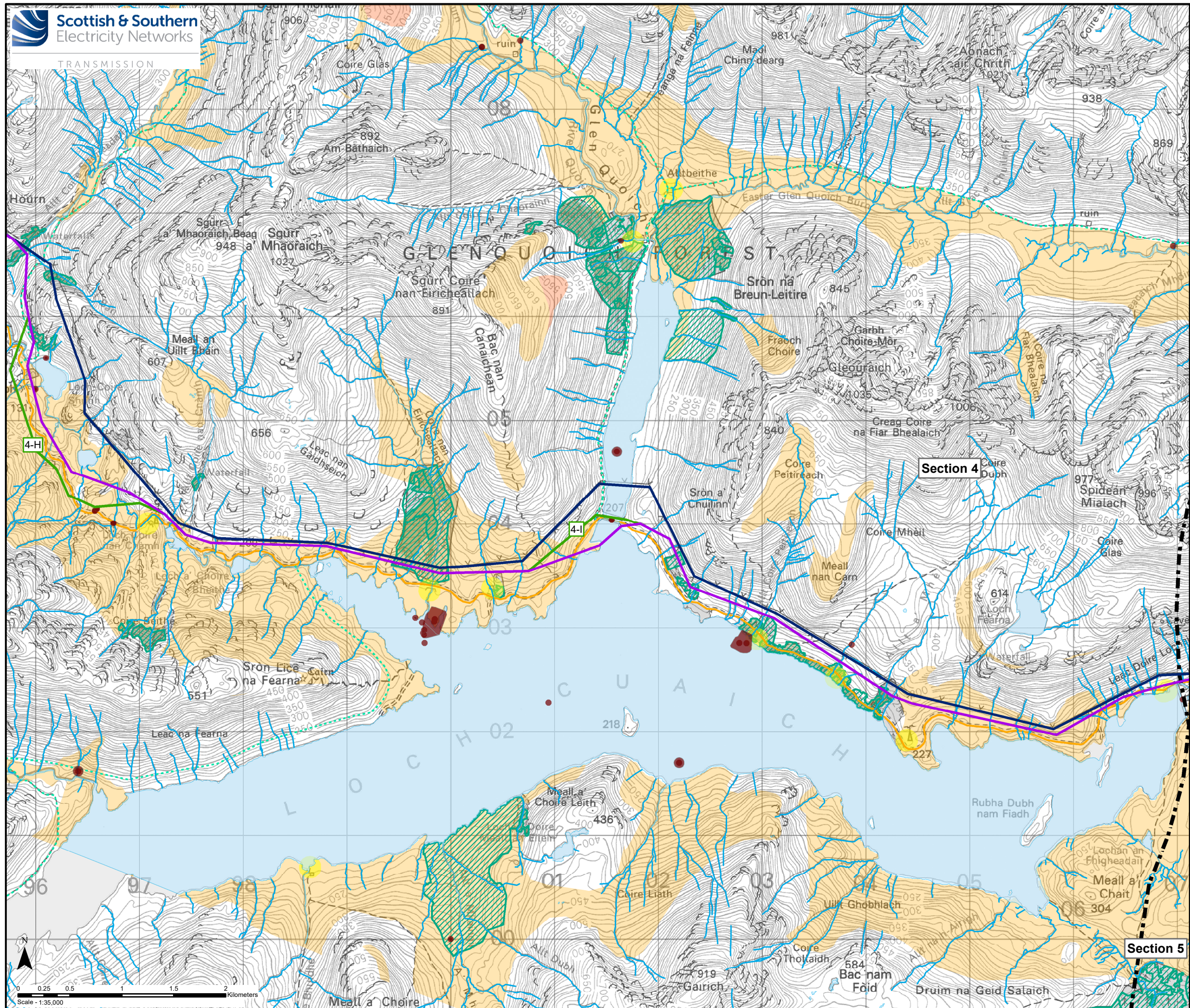

**Key**

- Section Divider
- Existing 132kV OHL (to be replaced)
- Baseline Alignment
- Variant

**Constraints**

- Class 1 Peatland
- Class 2 Peatland
- National Forest Inventory Woodland
- Watercourse
- Waterbody
- Historic Environment Record (HER) Site
- HER Linear Feature

**Native Woodland Survey of Scotland (NWSS)**

- Native Woodland
- Nearly-native Woodland
- Open Land Habitat
- Planted Ancient Woodland Sites (PAWS)

**Potential Visual Receptor Locations**

- Built Properties (100m Buffer)
- Public Road (A Road, B Road, Minor Road)
- Core Path
- Scottish Hill Track

---

Reproduced by permission of Ordnance Survey on behalf of HMSO.  
Crown copyright and database right 2021 all rights reserved.  
Ordnance Survey Licence number EL273236.

Project No: LT91

Project: Skye Reinforcement Project  
Consultation Document (Alignment)

Title: Figure 2.4.3c - Baseline Alignment and Variants and Environmental Constraints Section 4

Drawn by: SK 20/09/2021

Drawing: 119026-D-CD-2.4.3c-1.0.0

