

Section 4

Section 5

EAST GLENQUOICH
FOREST

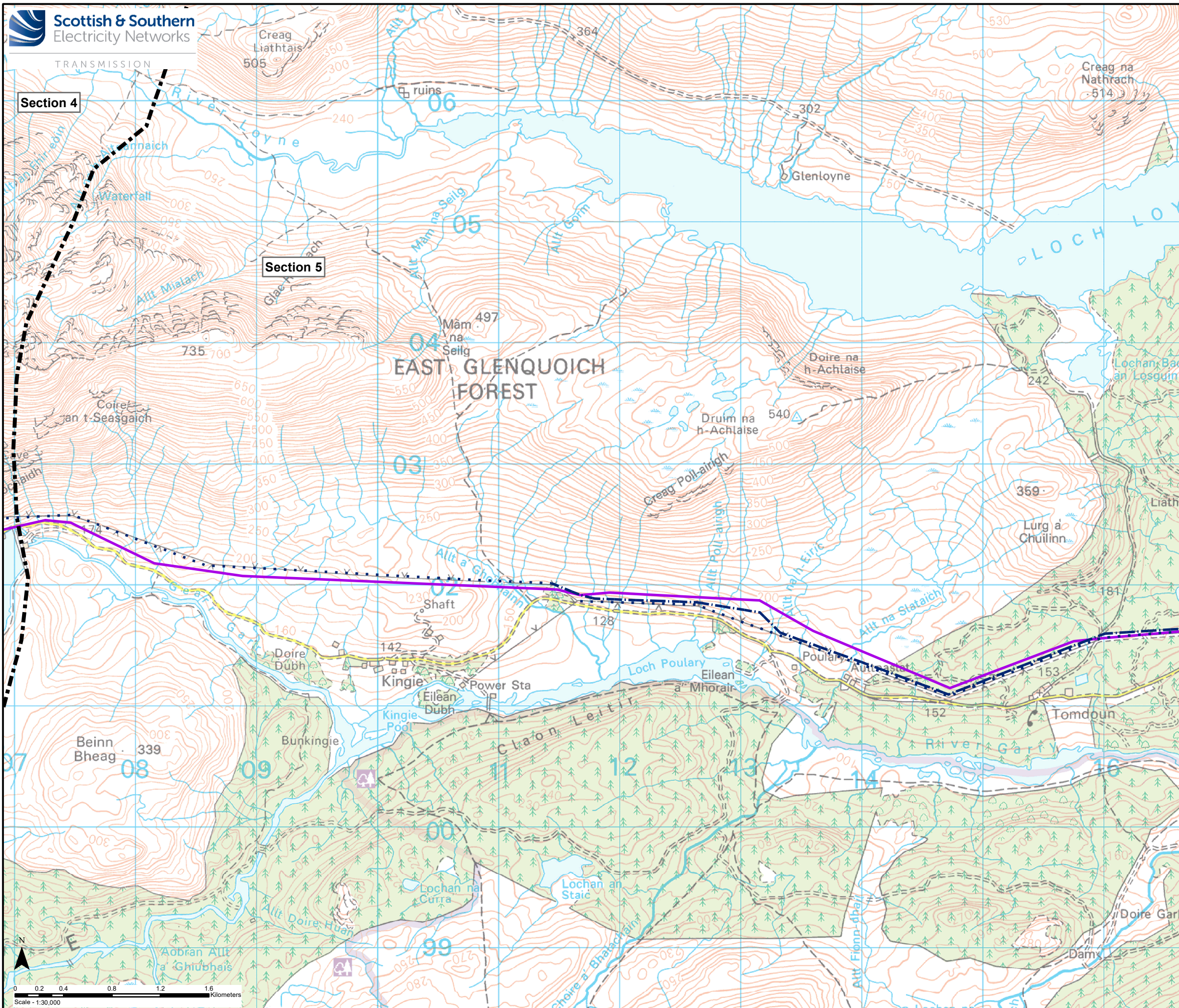

- Key**
- Section Divider
 - - - Existing OHL to be Removed (Steel Lattice 132 kV)
 - - - Existing OHL to be Removed (Woodpole 132 kV)
 - Baseline Alignment

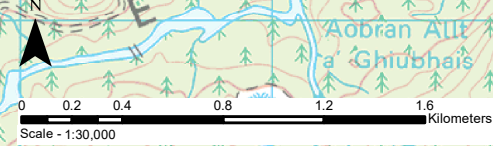

Reproduced by permission of Ordnance Survey on behalf of HMSO.
Crown copyright and database right 2021 all rights reserved.
Ordnance Survey Licence number EL273236.

Project No: LT91
Project: Skye Reinforcement Project
Consultation Document (Alignment)

Title: Figure 2.5.1a - Baseline Alignment and
Variants Section 5

Drawn by: SK 09/09/2021
Drawing: 119026-D-CD-2.5.1a-1.0.0

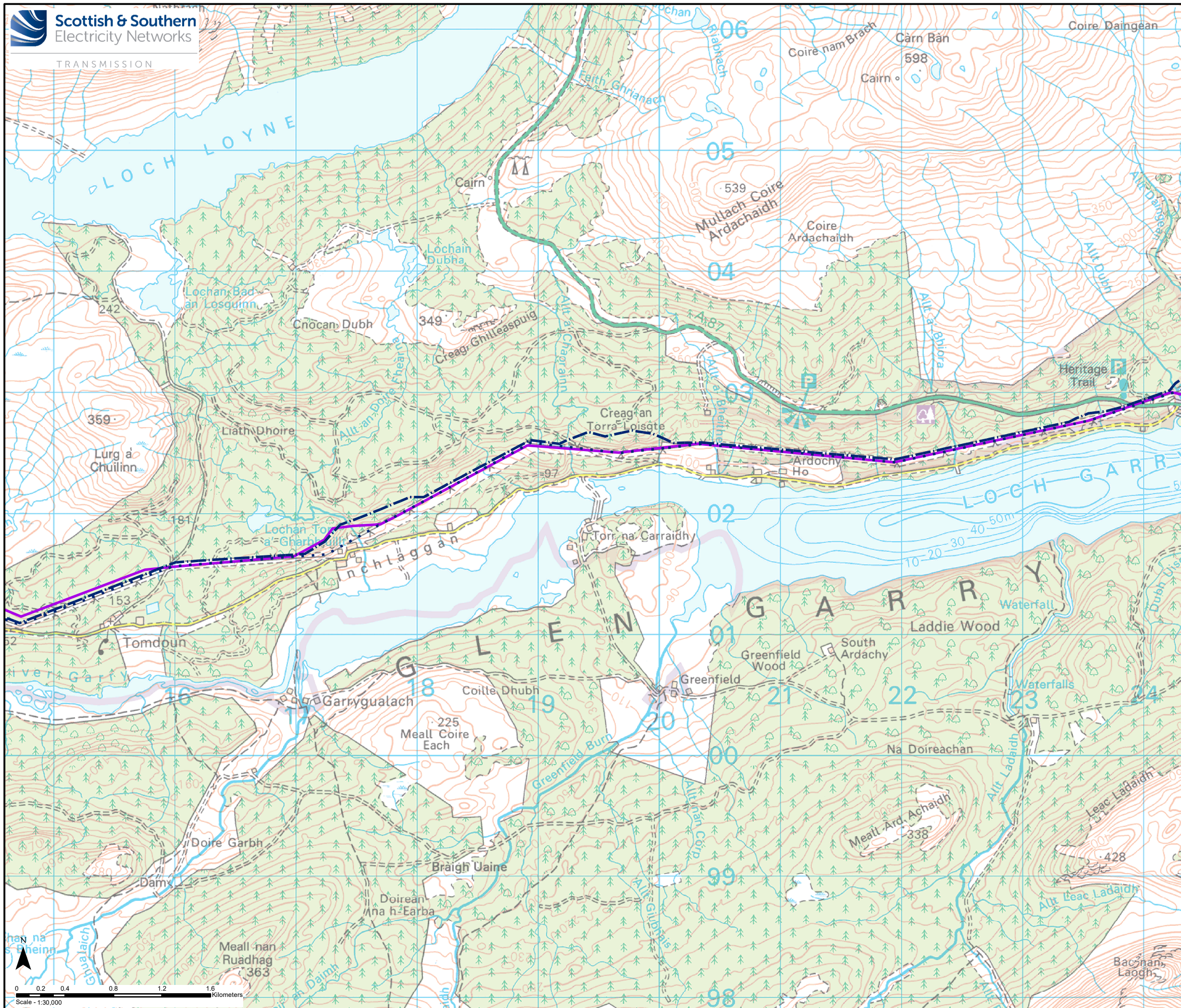

- Key**
- Section Divider
 - - - Existing OHL to be Removed (Steel Lattice 132 kV)
 - - - Existing OHL to be Removed (Woodpole 132 kV)
 - Baseline Alignment



Reproduced by permission of Ordnance Survey on behalf of HMSO.
Crown copyright and database right 2021 all rights reserved.
Ordnance Survey Licence number EL273236.

Project No: LT91
Project: Skye Reinforcement Project
Consultation Document (Alignment)

Title: Figure 2.5.1b - Baseline Alignment and
Variants Section 5

Drawn by: SK 09/09/2021
Drawing: 119026-D-CD-2.5.1b-1.0.0

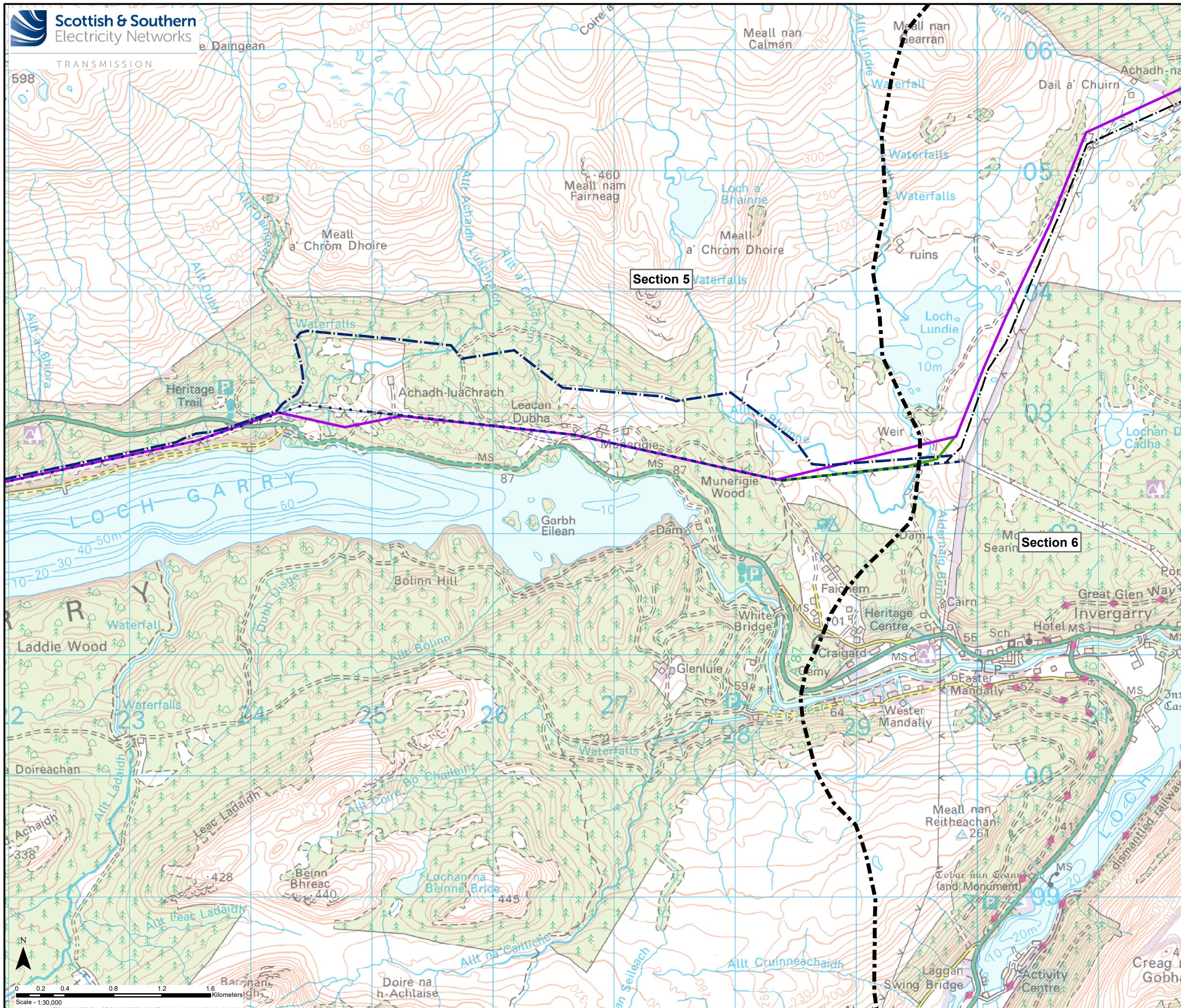

- Key**
- Section Divider
 - ... Existing OHL to be Removed (Steel Lattice 132 kV)
 - - - Existing OHL to be Removed (Woodpole 132 kV)
 - Baseline Alignment

Reproduced by permission of Ordnance Survey on behalf of HMSO.
Crown copyright and database right 2021 all rights reserved.
Ordnance Survey Licence number EL273236.

Project No: LT91
Project: Skye Reinforcement Project
Consultation Document (Alignment)

Title: Figure 2.5.1c - Baseline Alignment and Variants Section 5

Drawn by: SK 09/09/2021
Drawing: 119026-D-CD-2.5.1c-1.0.0



Section 4

Section 5

WLA 18. Kinlochhourn - Knoydart - Morar

Moidart, Morar and Glen Shiel SLA

Quoich Spillway SSSI

EAST GLENQUOICH
FOREST

West Inverness-shire Lochs SPA

West Inverness-shire Lochs SSSI

West Inverness-shire Lochs SPA

West Inverness-shire Lochs SSSI

West Inverness-shire Lochs SSSI

West Inverness-shire Lochs SPA

WLA 18. Kinlochhourn - Knoydart - Morar

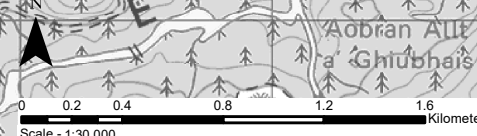

Key

- Section Divider
- ... Existing OHL to be Removed (Steel Lattice 132 kV)
- - - Existing OHL to be Removed (Woodpole 132 kV)
- Baseline Alignment

Environmental Designations and Protected Areas

- Special Protection Area (SPA)
- Site of Special Scientific Interest (SSSI)
- Site Included on the Inventory of Ancient and Long Established Woodland (AWI)
- Drinking Water Protected Area (DWPA)
- Wild Land Area (WLA)
- Special Landscape Area (SLA)
- Scheduled Monument (SM)
- Listed Building (LB) Category
- Listed Building (LB) Category B
- Listed Building (LB) Category C

Reproduced by permission of Ordnance Survey on behalf of HMSO.
Crown copyright and database right 2021 all rights reserved.
Ordnance Survey Licence number EL273236.

Project No: LT91
Project: Skye Reinforcement Project
Consultation Document (Alignment)

Title: Figure 2.5.2a - Environmental
Designations Section 5

Drawn by: SK 20/09/2021
Drawing: 119026-D-CD-2.5.2a-1.0.0

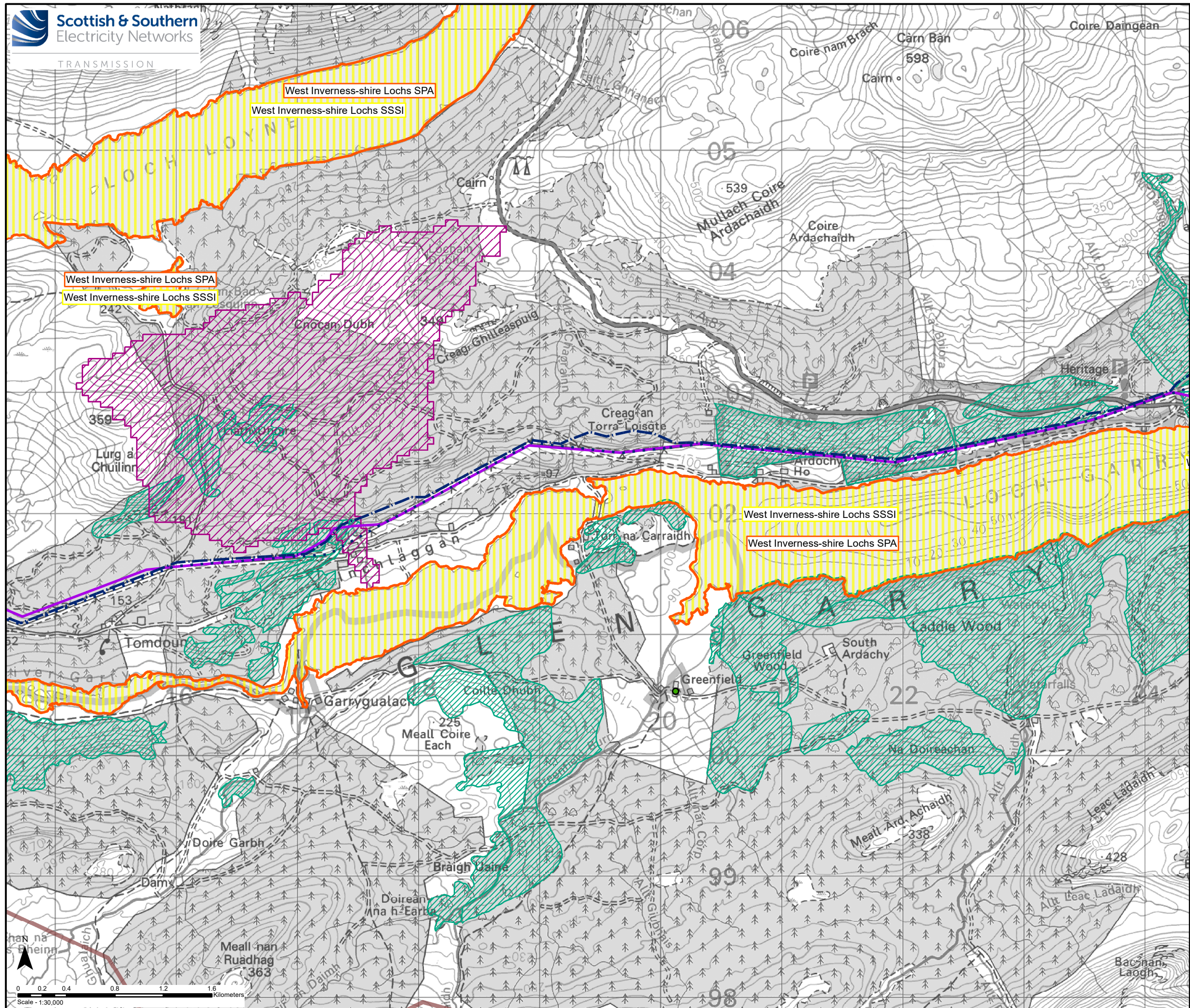

- Key**
- Section Divider
 - - - Existing OHL to be Removed (Steel Lattice 132 kV)
 - - - Existing OHL to be Removed (Woodpole 132 kV)
 - Baseline Alignment
- Environmental Designations and Protected Areas**
- Special Protection Area (SPA)
 - Site of Special Scientific Interest (SSSI)
 - Site Included on the Inventory of Ancient and Long Established Woodland (AWI)
 - Drinking Water Protected Area (DWPA)
 - Wild Land Area (WLA)
 - Special Landscape Area (SLA)
 - Scheduled Monument (SM)
 - Listed Building (LB) Category
 - Listed Building (LB) Category B
 - Listed Building (LB) Category C

Reproduced by permission of Ordnance Survey on behalf of HMSO.
Crown copyright and database right 2021 all rights reserved.
Ordnance Survey Licence number EL273236.

Project No: LT91
Project: Skye Reinforcement Project
Consultation Document (Alignment)

Title: Figure 2.5.2b - Environmental Designations Section 5

Drawn by: SK 20/09/2021
Drawing: 119026-D-CD-2.5.2b-1.0.0

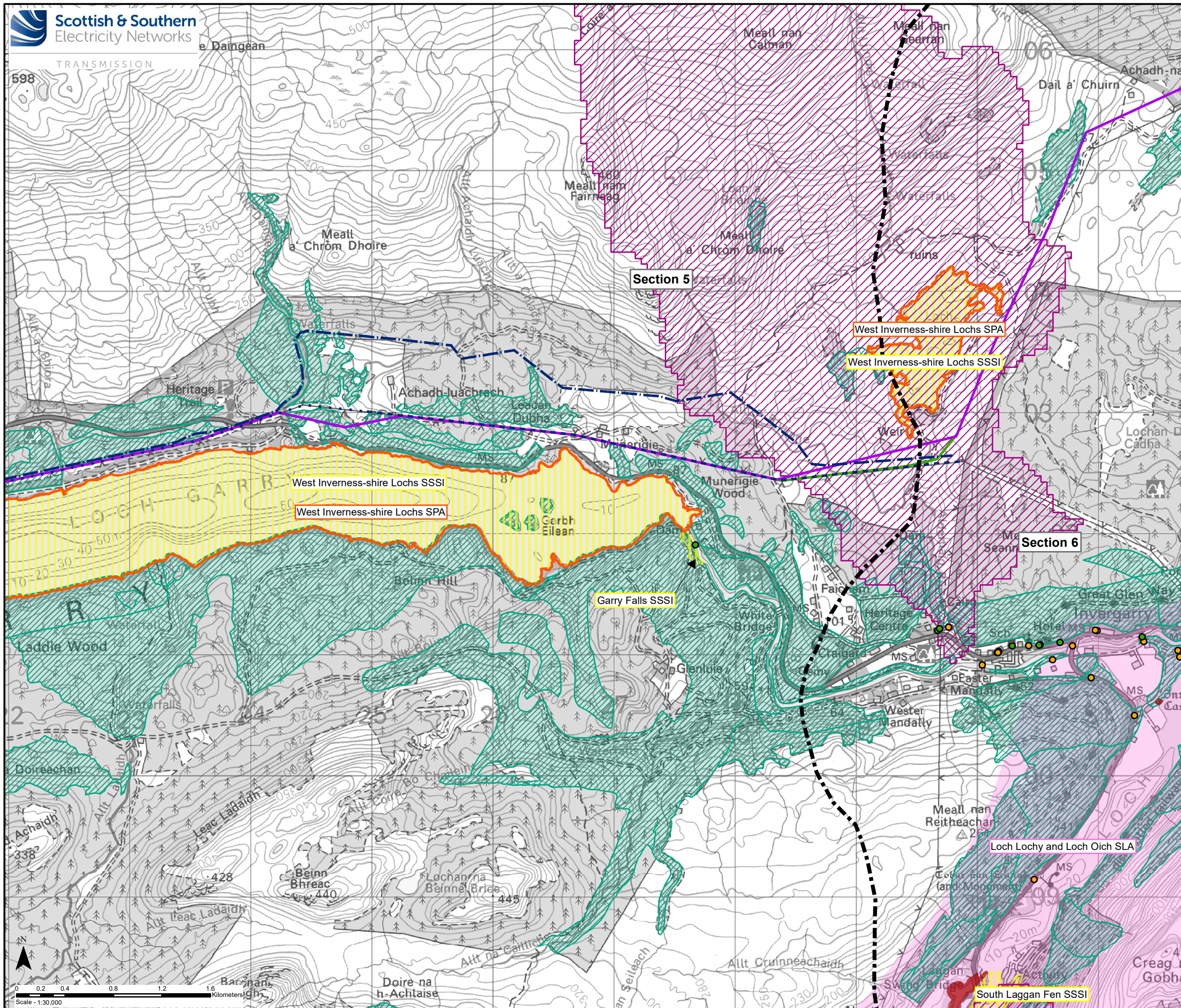

- Key**
- Section Divider
 - - - Existing OHL to be Removed (Steel Lattice 132 kV)
 - - - Existing OHL to be Removed (Woodpole 132 kV)
 - Baseline Alignment
- Environmental Designations and Protected Areas**
- Special Protection Area (SPA)
 - Site of Special Scientific Interest (SSSI)
 - Site Included on the Inventory of Ancient and Long Established Woodland (AWI)
 - Drinking Water Protected Area (DWPA)
 - Wild Land Area (WLA)
 - Special Landscape Area (SLA)
 - Scheduled Monument (SM)
 - Listed Building (LB) Category
 - Listed Building (LB) Category B
 - Listed Building (LB) Category C

Reproduced by permission of Ordnance Survey on behalf of HMSO.
Crown copyright and database right 2021 all rights reserved.
Ordnance Survey Licence number EL273236.

Project No: LT91
Project: Skye Reinforcement Project
Consultation Document (Alignment)

Title: Figure 2.5.2c - Environmental
Designations Section 5

Drawn by: SK 20/09/2021
Drawing: 119026-D-CD-2.5.2c-1.0.0

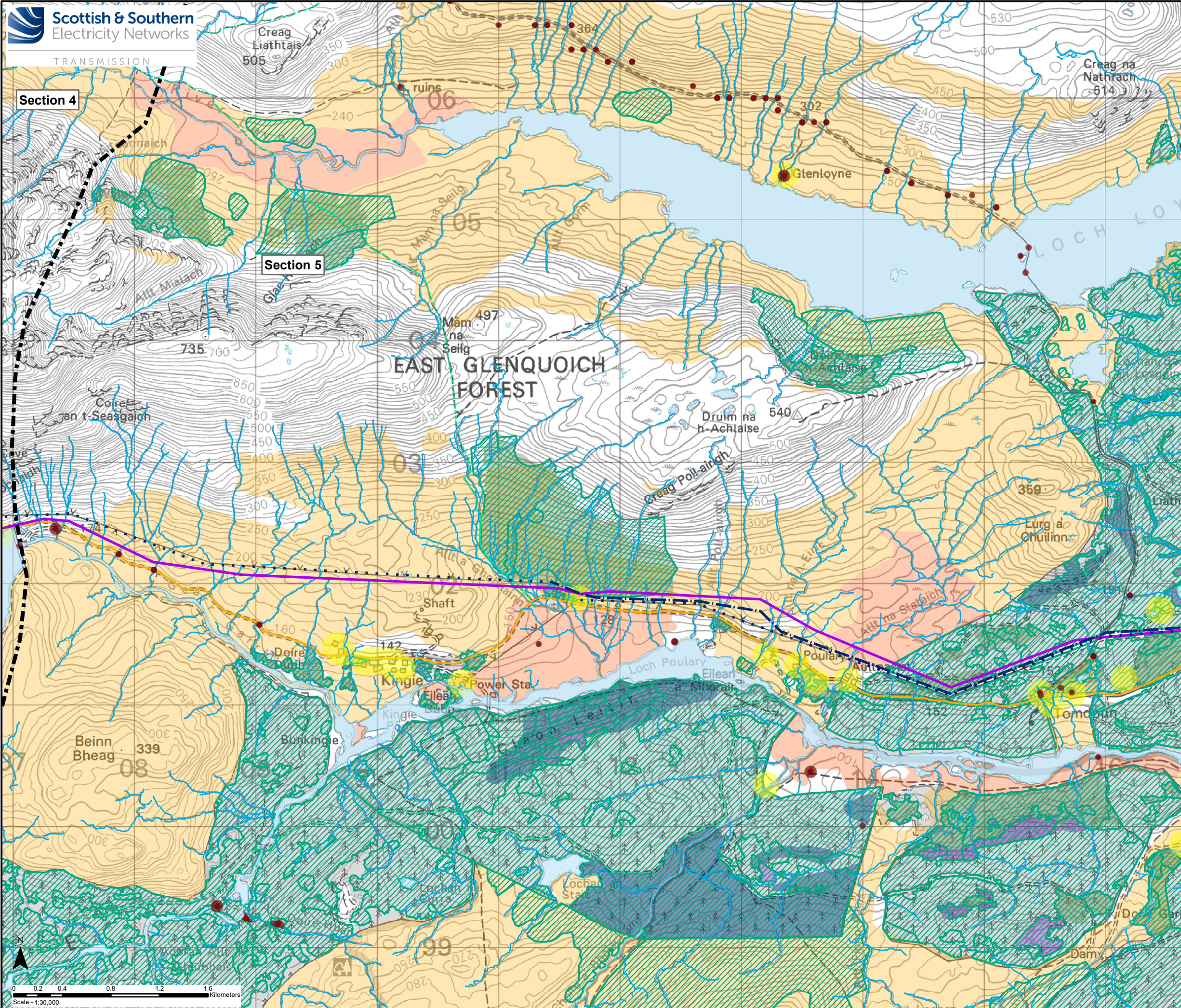

Section 4

Section 5

EAST GLENQUOICH
FOREST

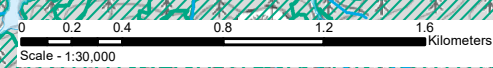

Key

- Section Divider
- - - Existing OHL to be Removed (Steel Lattice 132 kV)
- - - Existing OHL to be Removed (Woodpole 132 kV)
- Baseline Alignment

Constraints

- Class 1 Peatland
- Class 2 Peatland
- National Forest Inventory Woodland
- Watercourse
- Waterbody
- Historic Environment Record (HER) Site
- HER Linear Feature

Native Woodland Survey of Scotland (NWSS)

- Native Woodland
- Nearly-native Woodland
- Open Land Habitat
- Planted Ancient Woodland Sites (PAWS)

Potential Visual Receptor Locations

- Built Properties (100m Buffer)
- Public Road (A Road, B Road, Minor Road)
- Core Path
- Scottish Hill Track

Reproduced by permission of Ordnance Survey on behalf of HMSO.
Crown copyright and database right 2021 all rights reserved.
Ordnance Survey Licence number EL273236.

Project No: LT91

Project: Skye Reinforcement Project
Consultation Document (Alignment)

Title: Figure 2.5.3a - Other Environmental
Constraints Section 5

Drawn by: SK 20/09/2021

Drawing: 119026-D-CD-2.5.3a-1.0.0

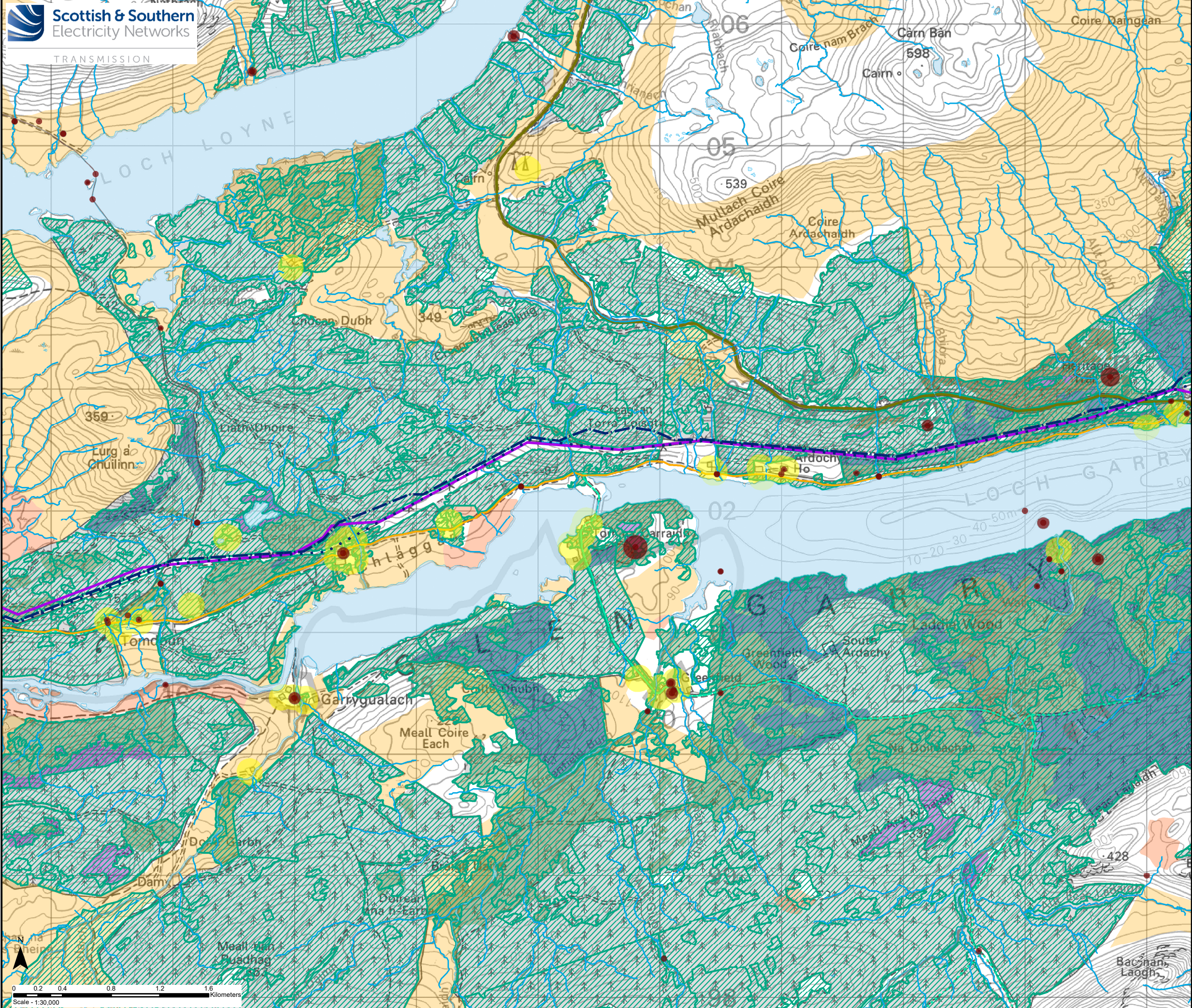

Key

- Section Divider
- - - Existing OHL to be Removed (Steel Lattice 132 kV)
- - - Existing OHL to be Removed (Woodpole 132 kV)
- Baseline Alignment

Constraints

- Class 1 Peatland
- Class 2 Peatland
- National Forest Inventory Woodland
- Watercourse
- Waterbody
- Historic Environment Record (HER) Site
- HER Linear Feature

Native Woodland Survey of Scotland (NWSS)

- Native Woodland
- Nearly-native Woodland
- Open Land Habitat
- Planted Ancient Woodland Sites (PAWS)

Potential Visual Receptor Locations

- Built Properties (100m Buffer)
- Public Road (A Road, B Road, Minor Road)
- Core Path
- Scottish Hill Track

Reproduced by permission of Ordnance Survey on behalf of HMSO.
Crown copyright and database right 2021 all rights reserved.
Ordnance Survey Licence number EL273236.

Project No: LT91

Project: Skye Reinforcement Project
Consultation Document (Alignment)

Title: Figure 2.5.3b - Other Environmental Constraints Section 5

Drawn by: SK 20/09/2021

Drawing: 119026-D-CD-2.5.3b-1.0.0

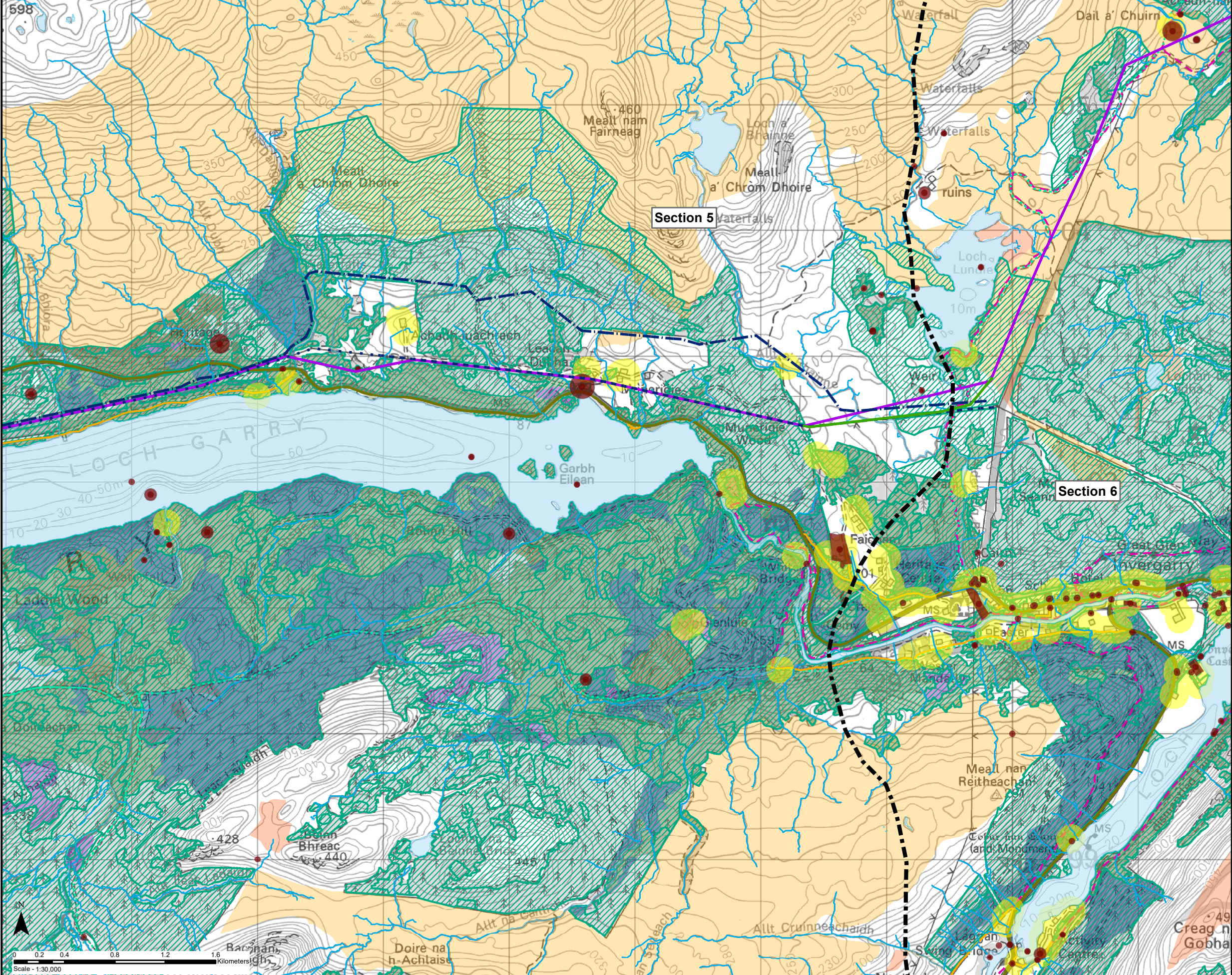

Key

- Section Divider
- Existing OHL to be Removed (Steel Lattice 132 kV)
- Existing OHL to be Removed (Woodpole 132 kV)
- Baseline Alignment

Constraints

- Class 1 Peatland
- Class 2 Peatland
- National Forest Inventory Woodland
- Watercourse
- Waterbody
- Historic Environment Record (HER) Site
- HER Linear Feature

Native Woodland Survey of Scotland (NWSS)

- Native Woodland
- Nearly-native Woodland
- Open Land Habitat
- Planted Ancient Woodland Sites (PAWS)

Potential Visual Receptor Locations

- Built Properties (100m Buffer)
- Public Road (A Road, B Road, Minor Road)
- Core Path
- Scottish Hill Track

Reproduced by permission of Ordnance Survey on behalf of HMSO.
Crown copyright and database right 2021 all rights reserved.
Ordnance Survey Licence number EL273236.

Project No: LT91

Project: Skye Reinforcement Project
Consultation Document (Alignment)

Title: Figure 2.5.3c - Other Environmental Constraints Section 5

Drawn by: SK 20/09/2021

Drawing: 119026-D-CD-2.5.3c-1.0.0