

Key

- Section Divider
- Existing 132 kV OHL (to be replaced)
- Preferred Alignment
- Sealing End Compound
- ▲ Substation

Reproduced by permission of Ordnance Survey on behalf of HMSO.
Crown copyright and database right 2021 all rights reserved.
Ordnance Survey Licence number EL273236.

Project No: LT91

Project: Skye Reinforcement Project
Consultation Document (Alignment)

Title: Figure 3.0a - Preferred Alignment and
Design Solution Section 0

Drawn by: SK 21/09/2021

Drawing: 119026-D-CD-3.0a-1.0.0

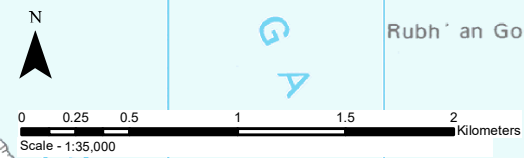

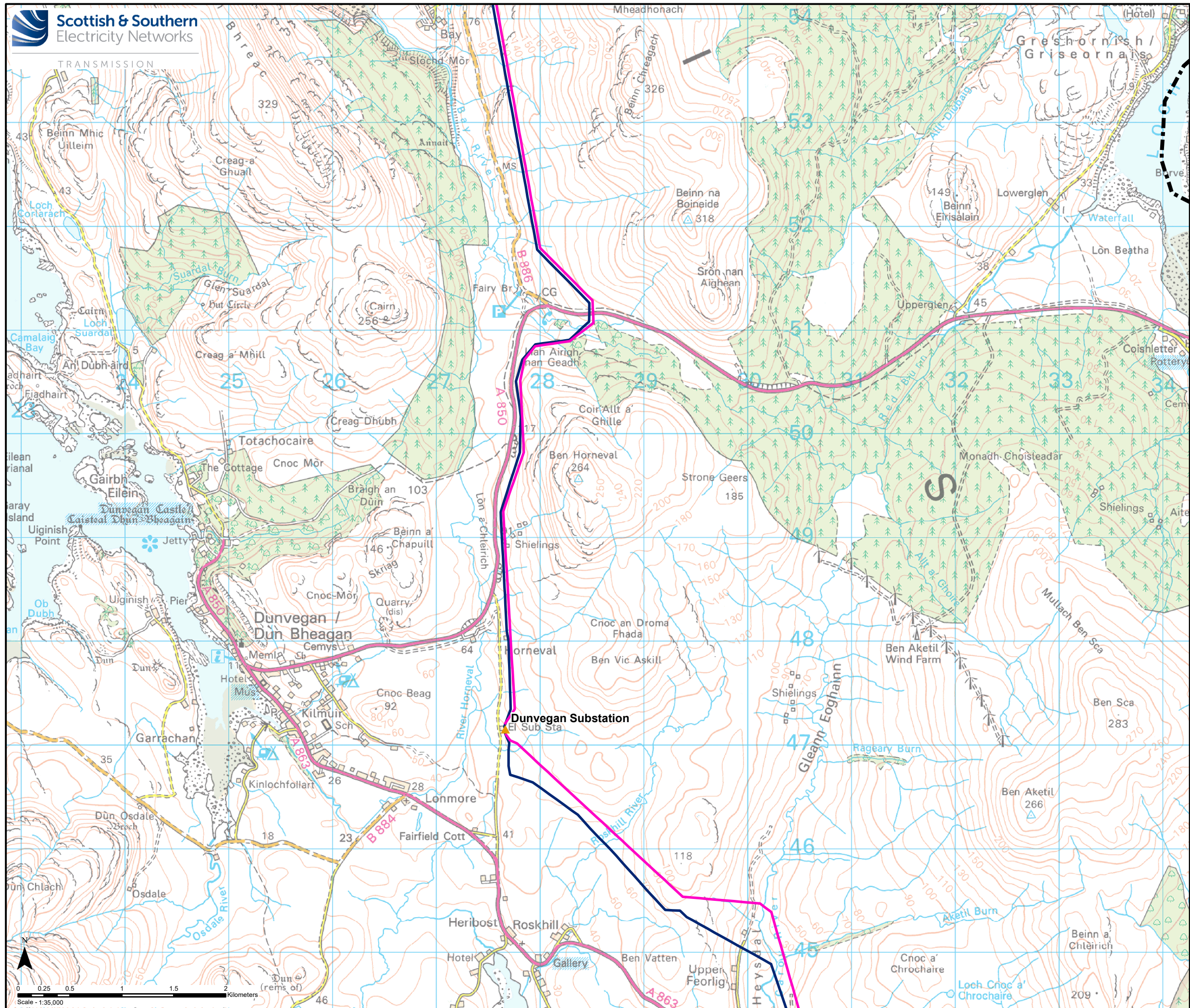

Key

- Section Divider
- Existing 132 kV OHL (to be replaced)
- Preferred Alignment
- Sealing End Compound
- ▲ Substation

Reproduced by permission of Ordnance Survey on behalf of HMSO.
Crown copyright and database right 2021 all rights reserved.
Ordnance Survey Licence number EL273236.

Project No: LT91

Project: Skye Reinforcement Project
Consultation Document (Alignment)

Title: Figure 3.0b - Preferred Alignment and Design Solution Section 0

Drawn by: SK 21/09/2021

Drawing: 119026-D-CD-3.0b-1.0.0

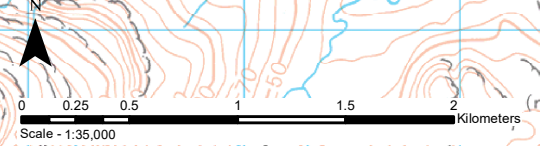

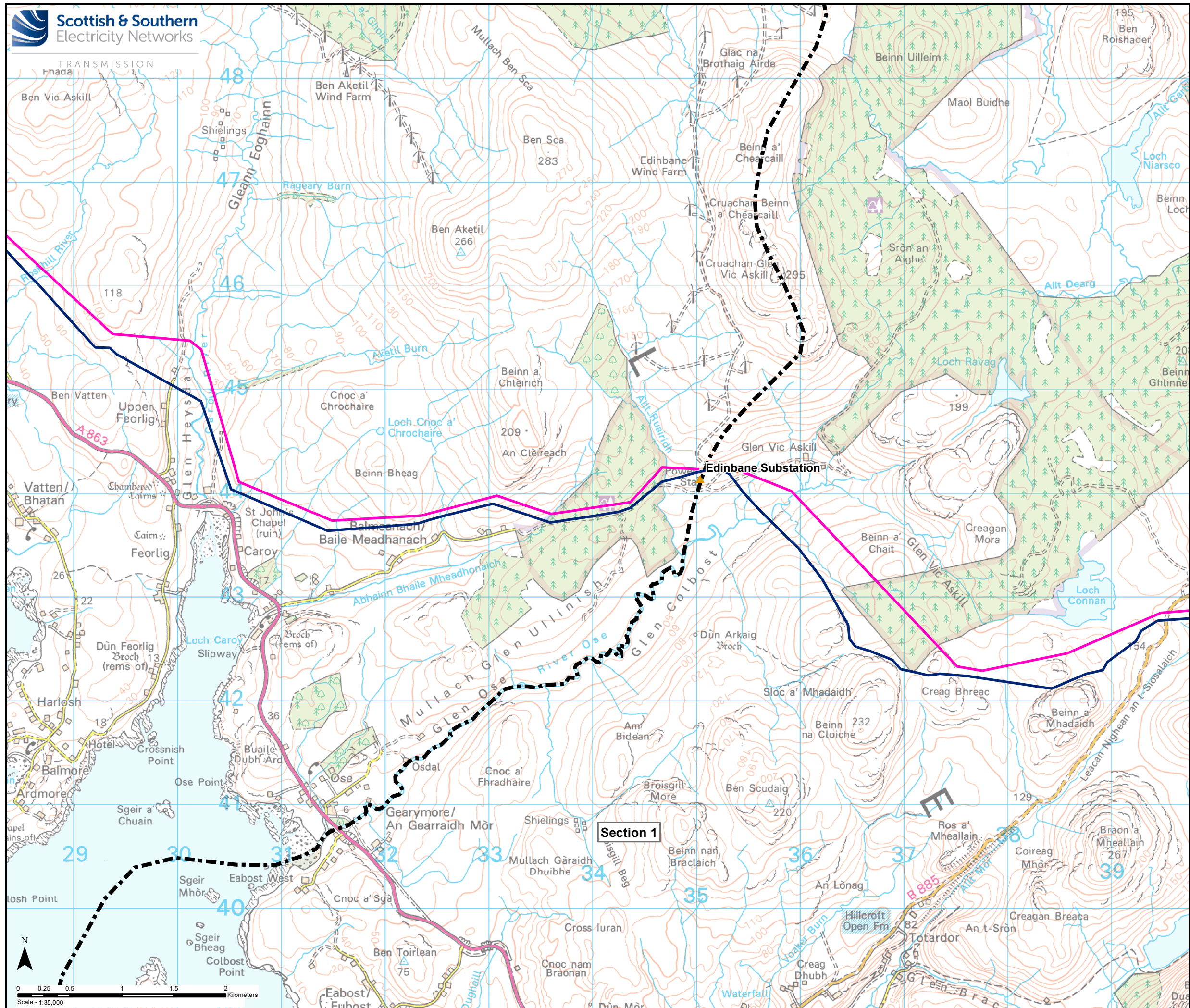

Key

- Section Divider
- Existing 132 kV OHL (to be replaced)
- Preferred Alignment
- Sealing End Compound
- ▲ Substation

Reproduced by permission of Ordnance Survey on behalf of HMSO.
Crown copyright and database right 2021 all rights reserved.
Ordnance Survey Licence number EL273236.

Project No: LT91
Project: Skye Reinforcement Project
Consultation Document (Alignment)

Title: Figure 3.0c - Preferred Alignment and Design Solution Section 0

Drawn by: SK 21/09/2021
Drawing: 119026-D-CD-3.0c-1.0.0



Section 1