

**Key**

- Section Divider
- Existing 132 kV OHL (to be replaced)
- Preferred Alignment
- Sealing End Compound
- ▲ Substation

---

Reproduced by permission of Ordnance Survey on behalf of HMSO.  
Crown copyright and database right 2021 all rights reserved.  
Ordnance Survey Licence number EL273236.

---

Project No: LT91

Project: Skye Reinforcement Project  
Consultation Document (Alignment)

---

Title: Figure 3.1a - Preferred Alignment and Design Solution Section 1

---

Drawn by: SK 21/09/2021

Drawing: 119026-D-CD-3.1a-1.0.0

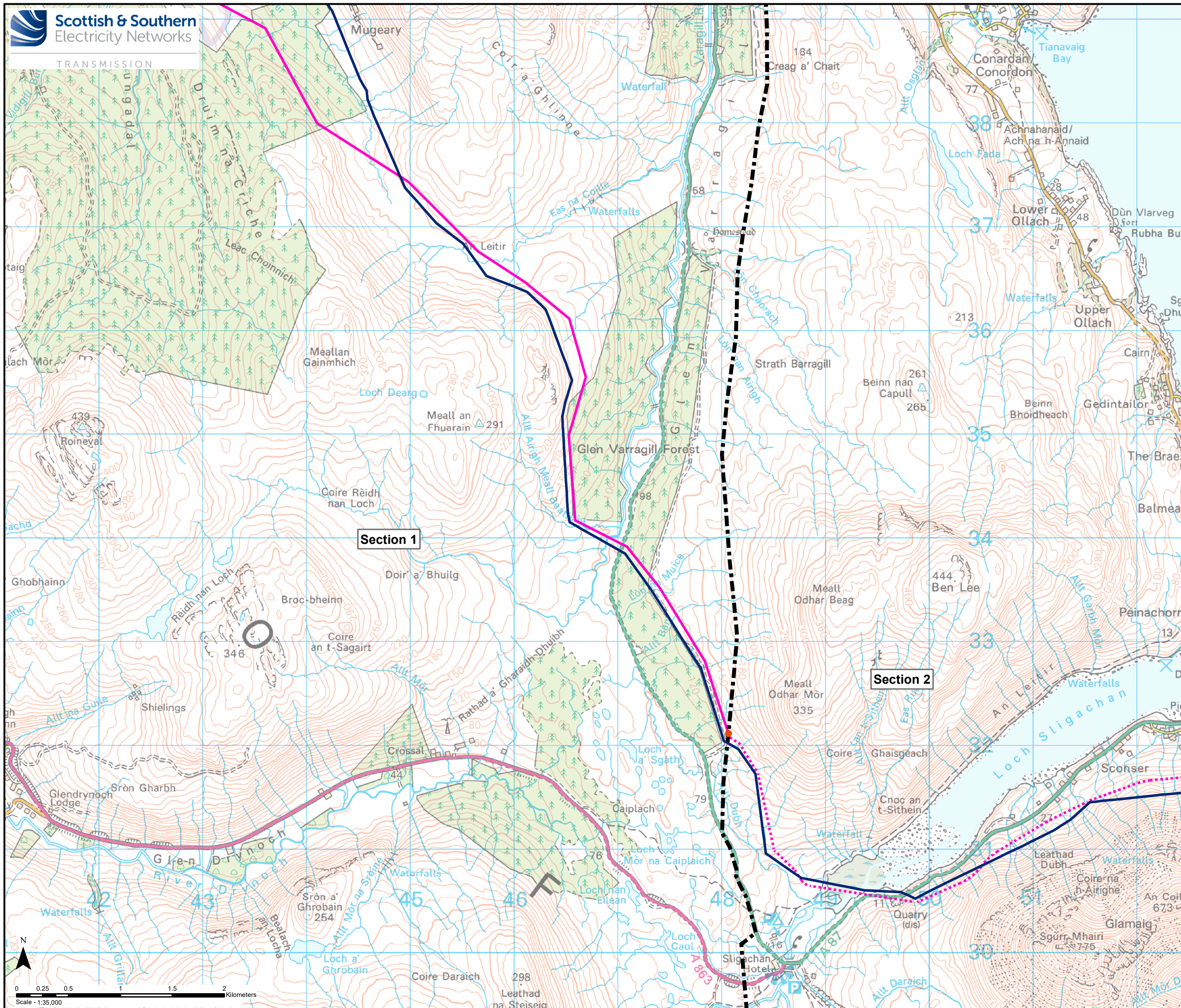

**Key**

- Section Divider
- Existing 132 kV OHL (to be replaced)
- Preferred Alignment
- Sealing End Compound
- ▲ Substation

---

Reproduced by permission of Ordnance Survey on behalf of HMSO.  
Crown copyright and database right 2021 all rights reserved.  
Ordnance Survey Licence number EL273236.

---

Project No: LT91

Project: Skye Reinforcement Project  
Consultation Document (Alignment)

---

Title: Figure 3.1b - Preferred Alignment and Design Solution Section 1

---

Drawn by: SK 21/09/2021

Drawing: 119026-D-CD-3.1b-1.0.0