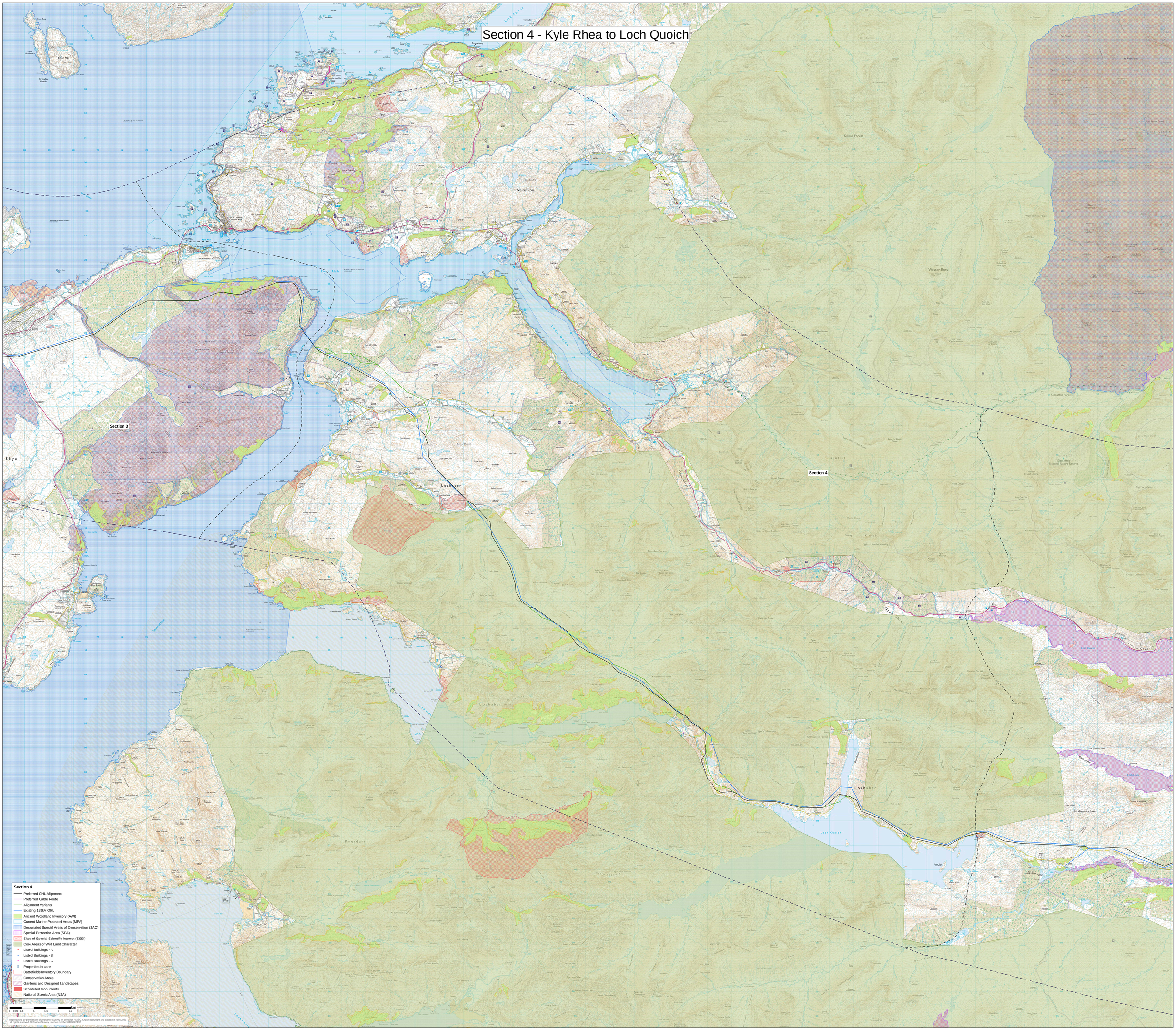Section 4 - Kyle Rhea to Loch Quoich