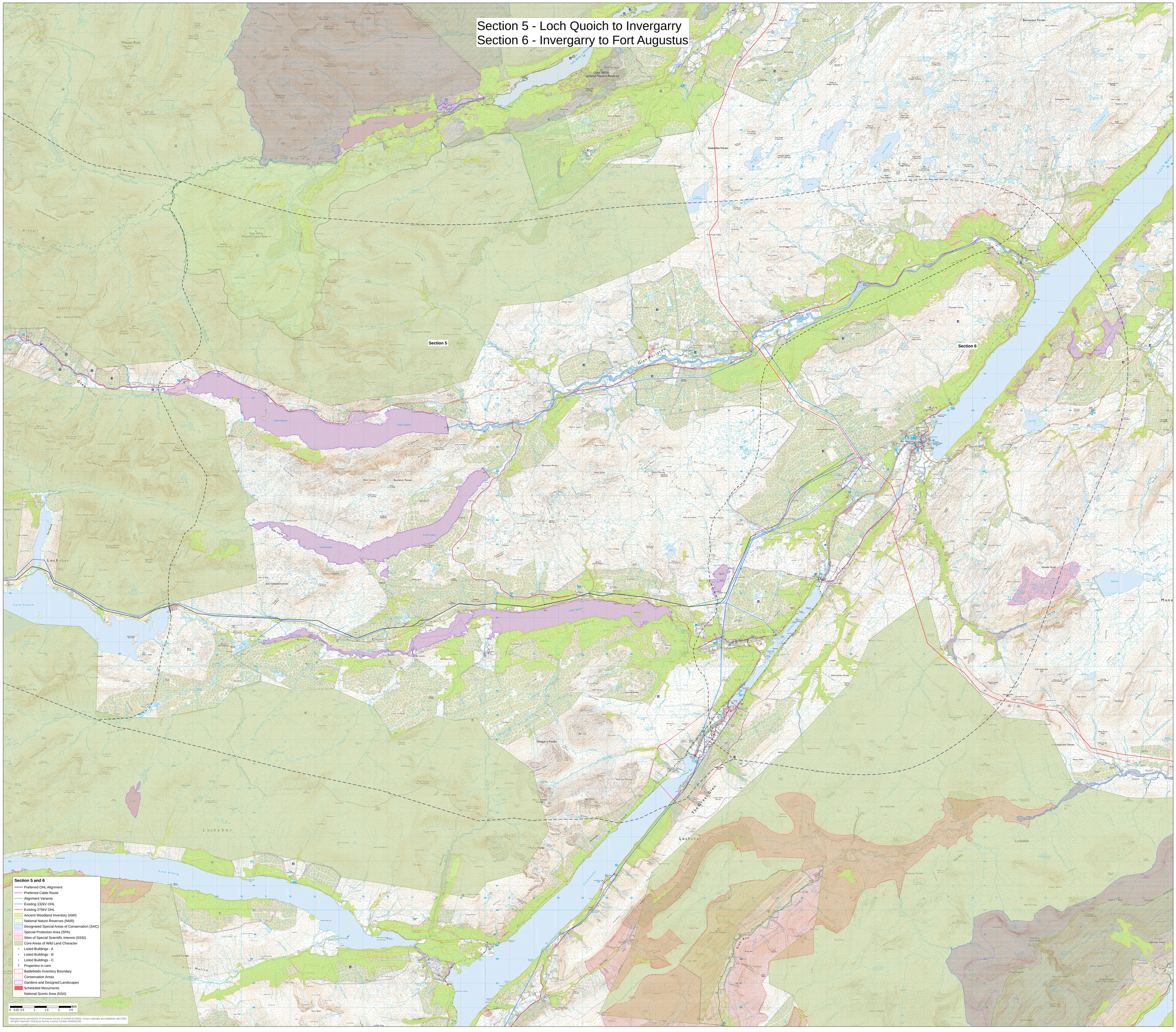Section 5 - Loch Quoich to Invergarry
Section 6 - Invergarry to Fort Augustus