

- OHL Refined Route
- Proposed Routes Shown in the RoC
- Existing 132kV OHL
- Existing 275kV OHL
- + Category A Listed Building
- + Category B Listed Building
- + Category C Listed Building
- Scheduled Monument
- Ancient Woodland Inventory
- Wild Land
- Special Protection Area (SPA)
- Special Area of Conservation (SAC)
- Site of Special Scientific Interest (SSSI)
- Ramsar Site
- RSPB Reserve
- Drinking Water Protected Area (DWPA) Catchments
- Special Landscape Area (SLA)
- Class 1 Peat
- Class 2 Peat
- Flow Country Candidate World Heritage Site

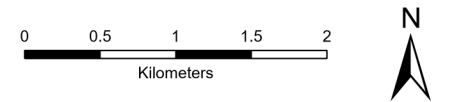

SCALE: See Scale Bar	VERSION: A01
SIZE: A3	DRAWN: DN
PROJECT: 0629430	CHECKED: TC
DATE: 23/02/2024	APPROVED: KG

Spittal to Loch Buidhe to Beauly OHL
Page 1 of 11
Constraints

Source: Contains SNH information licensed under the Open Government Licence v3.0.; Contains Historic Environment Scotland and OS data © Historic Environment Scotland and Crown Copyright and (database right) (2024), licensed under the Open Government Licence v3.0.; Contains public sector information licensed under the Open Government Licence v3.0.; © Landmark Information Group Limited and/or its Data Suppliers (All rights reserved 2010); Data reproduced with the permission of RSPB. © Crown Copyright. Ordnance Survey licence number 100021787 (2024); Copyright Highland Council. Contains Ordnance Survey data © Crown copyright and database right 2024. Map data © OpenStreetMap contributors, Microsoft, Facebook, Inc. and its affiliates, Esri Community Maps contributors, Map layer by Esri



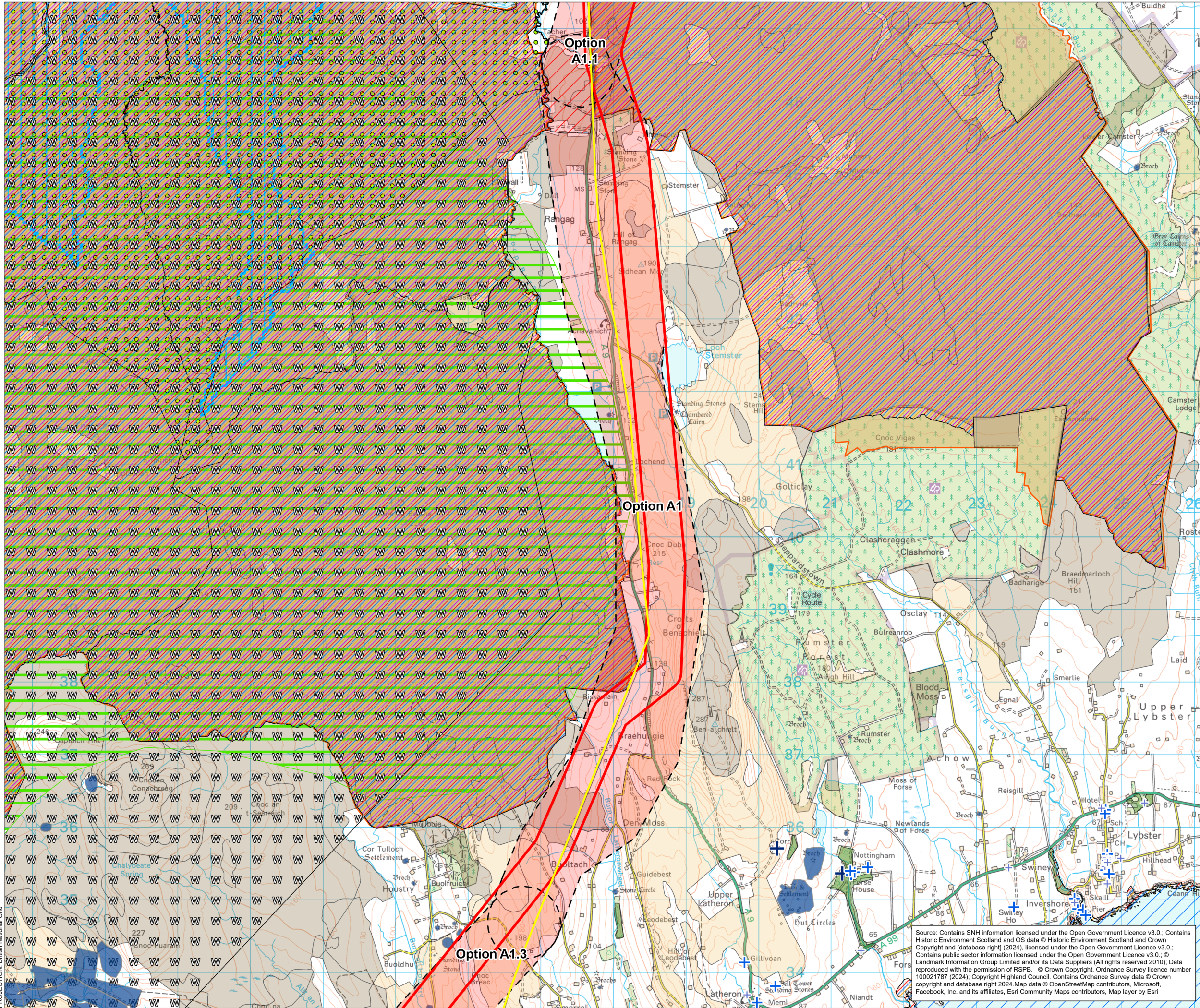

- OHL Refined Route
- Proposed Routes Shown in the RoC
- Existing 132kV OHL
- + Category A Listed Building
- + Category B Listed Building
- + Category C Listed Building
- Scheduled Monument
- Ancient Woodland Inventory
- Wild Land
- Special Protection Area (SPA)
- Special Area of Conservation (SAC)
- Site of Special Scientific Interest (SSSI)
- Ramsar Site
- RSPB Reserve
- Drinking Water Protected Area (DWPA) Catchments
- Special Landscape Area (SLA)
- Class 1 Peat
- Class 2 Peat
- Flow Country Candidate World Heritage Site

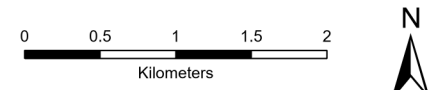

SCALE: See Scale Bar	VERSION: A01
SIZE: A3	DRAWN: DN
PROJECT: 0629430	CHECKED: TC
DATE: 23/02/2024	APPROVED: KG

Spittal to Loch Buidhe to Beauly OHL
 Page 2 of 11
 Constraints

Source: Contains SNH information licensed under the Open Government Licence v3.0.; Contains Historic Environment Scotland and OS data © Historic Environment Scotland and Crown Copyright and (database right) (2024), licensed under the Open Government Licence v3.0.; Contains public sector information licensed under the Open Government Licence v3.0.; © Landmark Information Group Limited and/or its Data Suppliers (All rights reserved 2010); Data reproduced with the permission of RSPB. © Crown Copyright. Ordnance Survey licence number 100021787 (2024); Copyright Highland Council. Contains Ordnance Survey data © Crown copyright and database right 2024. Map data © OpenStreetMap contributors, Microsoft, Facebook, Inc. and its affiliates, Esri Community Maps contributors, Map layer by Esri



PROJECTION: British National Grid

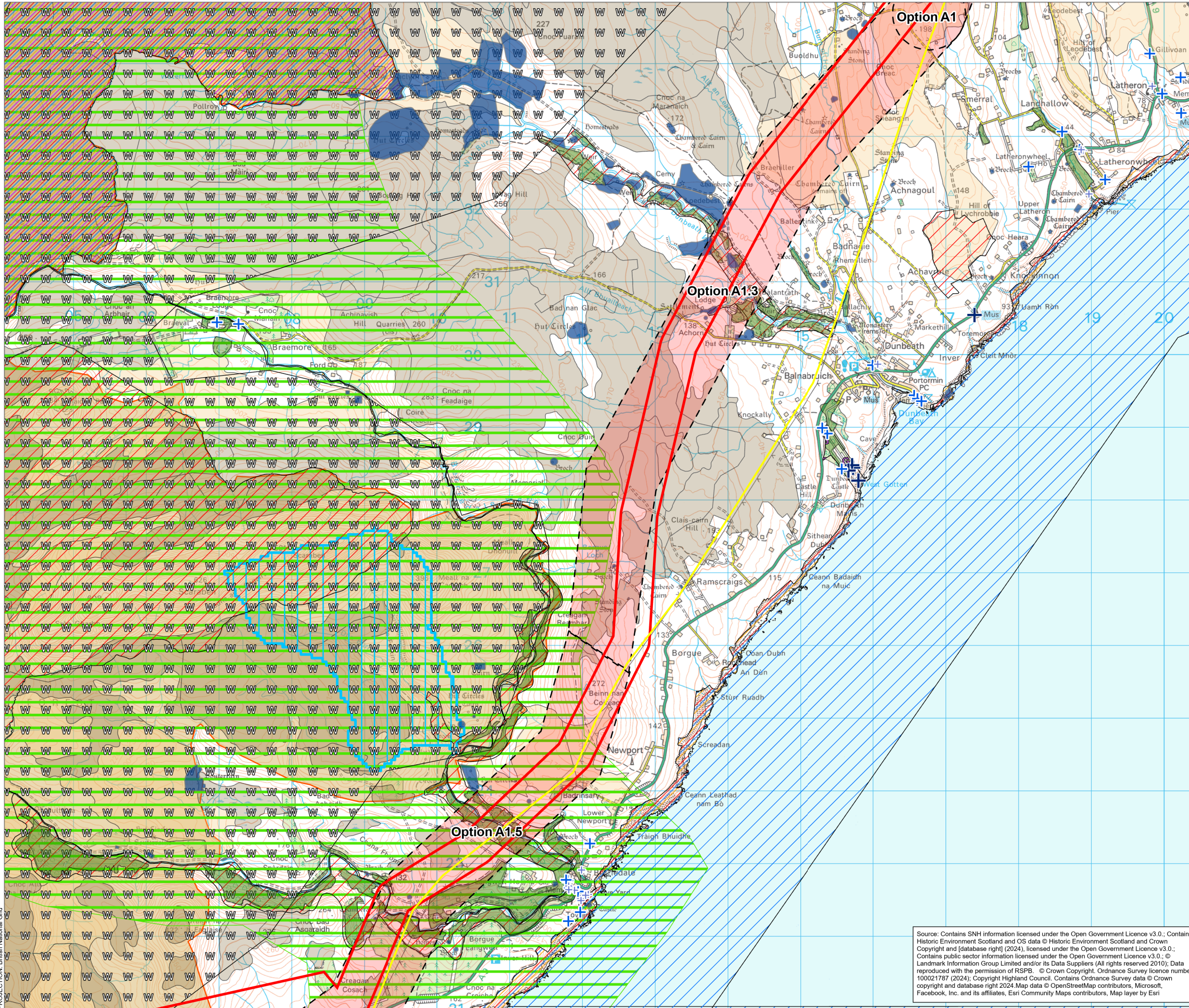

- OHL Refined Route
- Proposed Routes Shown in the RoC
- Existing 132kV OHL
- + Category A Listed Building
- + Category B Listed Building
- + Category C Listed Building
- Garden and Designed Landscape (GDL)
- Scheduled Monument
- Ancient Woodland Inventory
- Wild Land
- Special Protection Area (SPA)
- Special Area of Conservation (SAC)
- Site of Special Scientific Interest (SSSI)
- Ramsar Site
- Drinking Water Protected Area (DWPA) Catchments
- Special Landscape Area (SLA)
- Class 1 Peat
- Class 2 Peat
- Flow Country Candidate World Heritage Site

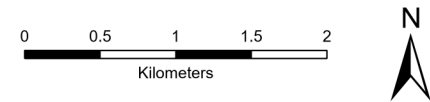

SCALE: See Scale Bar	VERSION: A01
SIZE: A3	DRAWN: DN
PROJECT: 0629430	CHECKED: TC
DATE: 23/02/2024	APPROVED: KG

Spittal to Loch Buidhe to Beauly OHL
Page 3 of 11
Constraints

Source: Contains SNH information licensed under the Open Government Licence v3.0.; Contains Historic Environment Scotland and OS data © Historic Environment Scotland and Crown Copyright and (database right) (2024), licensed under the Open Government Licence v3.0.; Contains public sector information licensed under the Open Government Licence v3.0.; © Landmark Information Group Limited and/or its Data Suppliers (All rights reserved 2010); Data reproduced with the permission of RSPB. © Crown Copyright. Ordnance Survey licence number 100021787 (2024); Copyright Highland Council. Contains Ordnance Survey data © Crown copyright and database right 2024. Map data © OpenStreetMap contributors, Microsoft, Facebook, Inc. and its affiliates, Esri Community Maps contributors, Map layer by Esri



PROJECTION: British National Grid

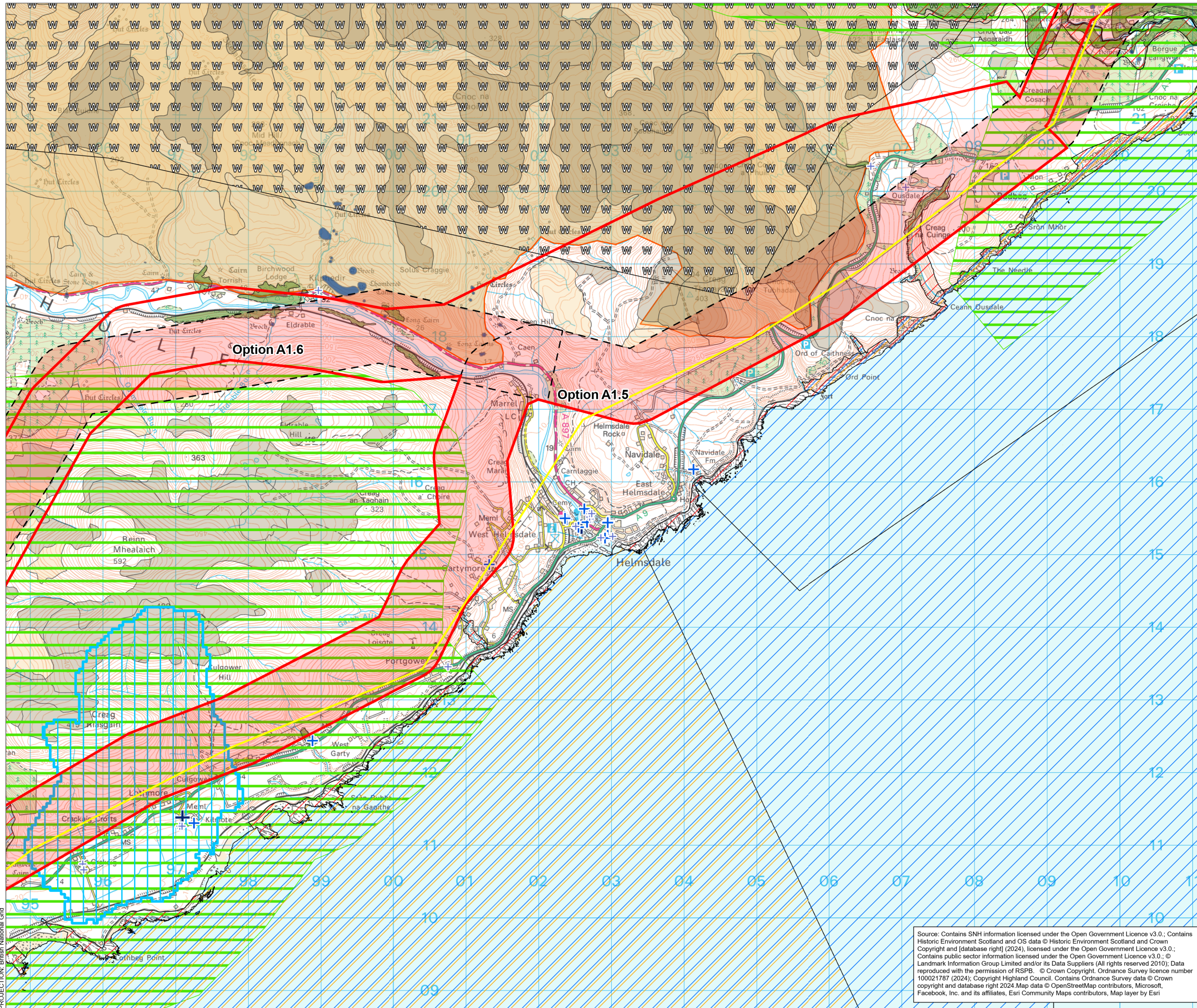

- ▬ OHL Refined Route
- ▬ Proposed Routes Shown in the RoC
- ▬ Existing 132kV OHL
- + Category A Listed Building
- + Category B Listed Building
- + Category C Listed Building
- Scheduled Monument
- Ancient Woodland Inventory
- Wild Land
- ▨ Special Protection Area (SPA)
- ▨ Special Area of Conservation (SAC)
- ▨ Site of Special Scientific Interest (SSSI)
- ▭ Drinking Water Protected Area (DWPA) Catchments
- ▭ Special Landscape Area (SLA)
- ▭ Class 1 Peat
- ▭ Class 2 Peat
- ▭ Flow Country Candidate World Heritage Site

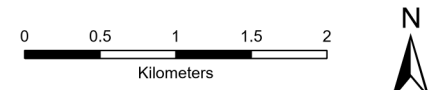

SCALE: See Scale Bar	VERSION: A01
SIZE: A3	DRAWN: DN
PROJECT: 0629430	CHECKED: TC
DATE: 23/02/2024	APPROVED: KG

Spittal to Loch Buidhe to Beauly OHL
Page 4 of 11
Constraints

Source: Contains SNH information licensed under the Open Government Licence v3.0.; Contains Historic Environment Scotland and OS data © Historic Environment Scotland and Crown Copyright and (database right) (2024), licensed under the Open Government Licence v3.0.; Contains public sector information licensed under the Open Government Licence v3.0.; © Landmark Information Group Limited and/or its Data Suppliers (All rights reserved 2010); Data reproduced with the permission of RSPB. © Crown Copyright. Ordnance Survey licence number 100021787 (2024); Copyright Highland Council. Contains Ordnance Survey data © Crown copyright and database right 2024. Map data © OpenStreetMap contributors, Microsoft, Facebook, Inc. and its affiliates, Esri Community Maps contributors, Map layer by Esri



PROJECTION: British National Grid

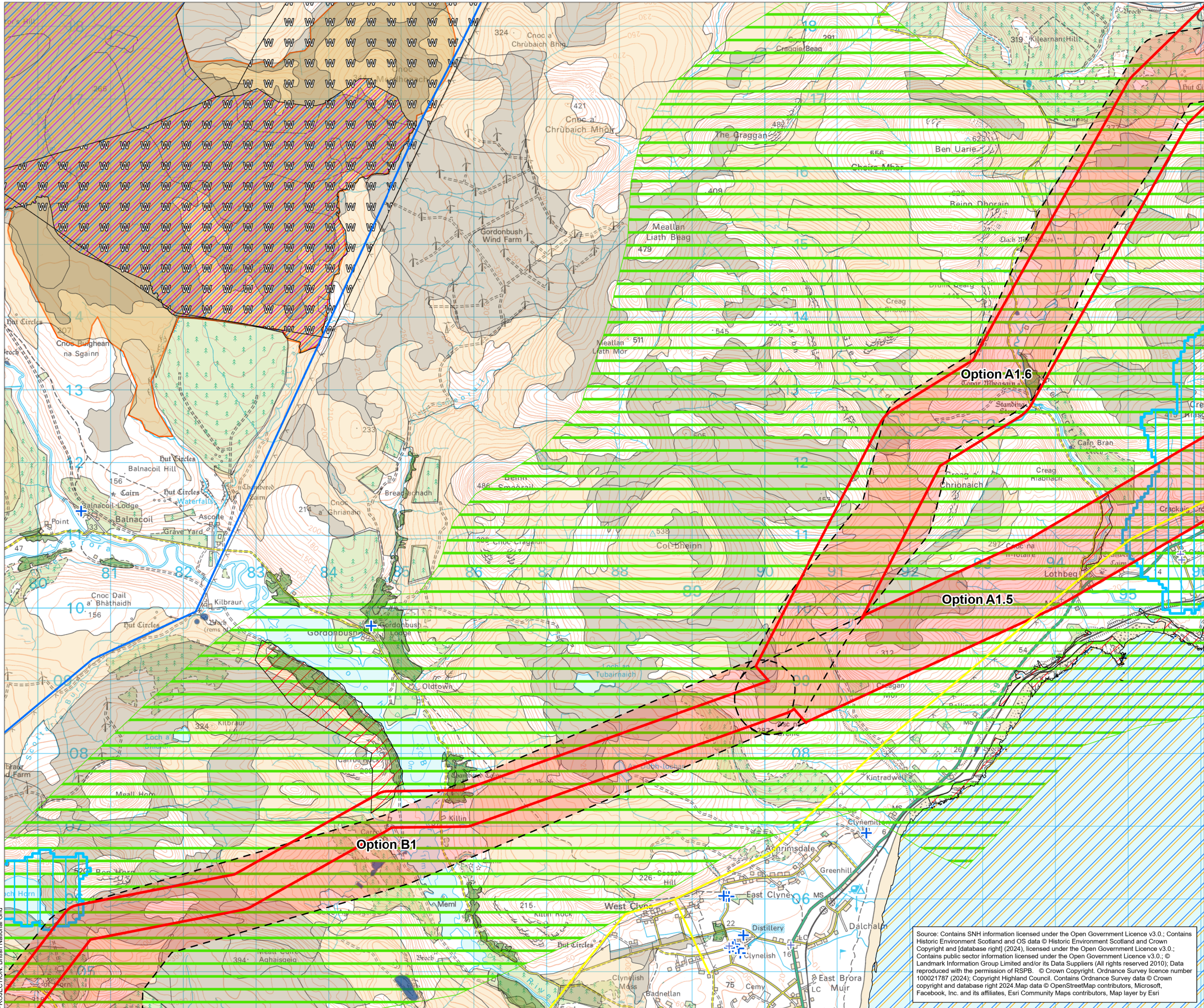

- OHL Refined Route
- Proposed Routes Shown in the RoC
- Existing 132kV OHL
- Existing 275kV OHL
- + Category B Listed Building
- + Category C Listed Building
- Scheduled Monument
- Ancient Woodland Inventory
- Wild Land
- Special Protection Area (SPA)
- Special Area of Conservation (SAC)
- Site of Special Scientific Interest (SSSI)
- Ramsar Site
- Drinking Water Protected Area (DWPA) Catchments
- Special Landscape Area (SLA)
- Class 1 Peat
- Class 2 Peat
- Flow Country Candidate World Heritage Site

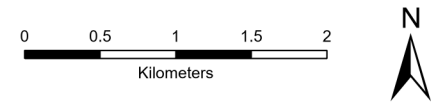

SCALE: See Scale Bar	VERSION: A01
SIZE: A3	DRAWN: DN
PROJECT: 0629430	CHECKED: TC
DATE: 23/02/2024	APPROVED: KG

Spittal to Loch Buidhe to Beauly OHL
Page 5 of 11
Constraints

Source: Contains SNH information licensed under the Open Government Licence v3.0.; Contains Historic Environment Scotland and OS data © Historic Environment Scotland and Crown Copyright and (database right) (2024), licensed under the Open Government Licence v3.0.; Contains public sector information licensed under the Open Government Licence v3.0.; © Landmark Information Group Limited and/or its Data Suppliers (All rights reserved 2010); Data reproduced with the permission of RSPB. © Crown Copyright. Ordnance Survey licence number 100021787 (2024); Copyright Highland Council. Contains Ordnance Survey data © Crown copyright and database right 2024. Map data © OpenStreetMap contributors, Microsoft, Facebook, Inc. and its affiliates, Esri Community Maps contributors, Map layer by Esri



PROJECTION: British National Grid

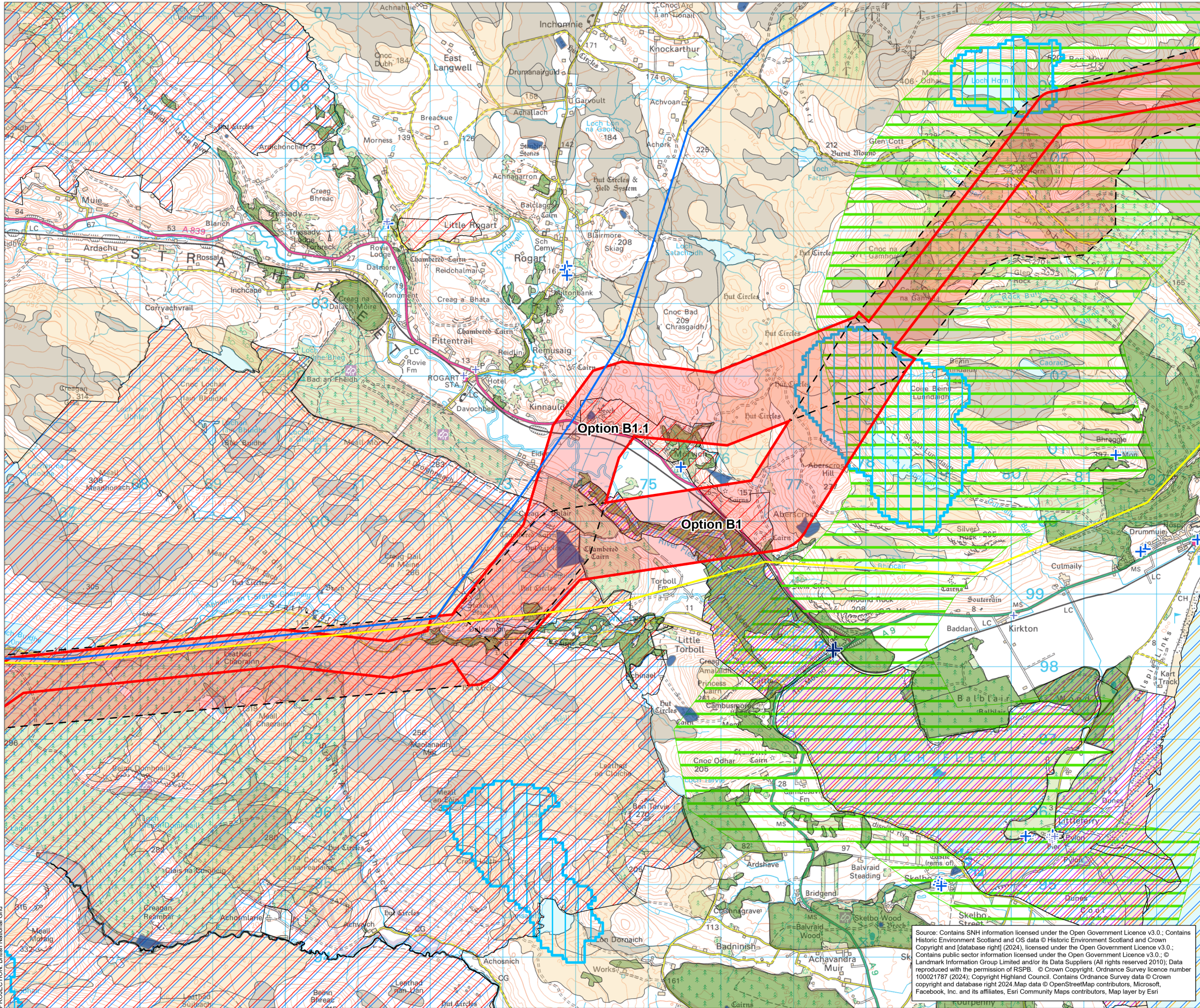

- ▬ OHL Refined Route
- ▬▬▬ Proposed Routes Shown in the RoC
- ▬ Existing 132kV OHL
- ▬ Existing 275kV OHL
- + Category A Listed Building
- + Category B Listed Building
- + Category C Listed Building
- Scheduled Monument
- Ancient Woodland Inventory
- ▭ Special Protection Area (SPA)
- ▭ Special Area of Conservation (SAC)
- ▭ Site of Special Scientific Interest (SSSI)
- ▭ Ramsar Site
- ▭ Drinking Water Protected Area (DWPA) Catchments
- ▭ Special Landscape Area (SLA)
- ▭ Class 1 Peat
- ▭ Class 2 Peat

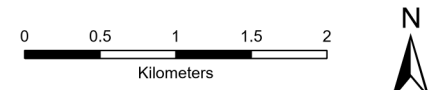

SCALE: See Scale Bar	VERSION: A01
SIZE: A3	DRAWN: DN
PROJECT: 0629430	CHECKED: TC
DATE: 23/02/2024	APPROVED: KG

Spittal to Loch Buidhe to Beauly OHL
Page 6 of 11
Constraints

Source: Contains SNH information licensed under the Open Government Licence v3.0.; Contains Historic Environment Scotland and OS data © Historic Environment Scotland and Crown Copyright and (database right) (2024), licensed under the Open Government Licence v3.0.; Contains public sector information licensed under the Open Government Licence v3.0.; © Landmark Information Group Limited and/or its Data Suppliers (All rights reserved 2010); Data reproduced with the permission of RSPB. © Crown Copyright. Ordnance Survey licence number 100021787 (2024). Copyright Highland Council. Contains Ordnance Survey data © Crown copyright and database right 2024. Map data © OpenStreetMap contributors, Microsoft, Facebook, Inc. and its affiliates, Esri Community Maps contributors, Map layer by Esri



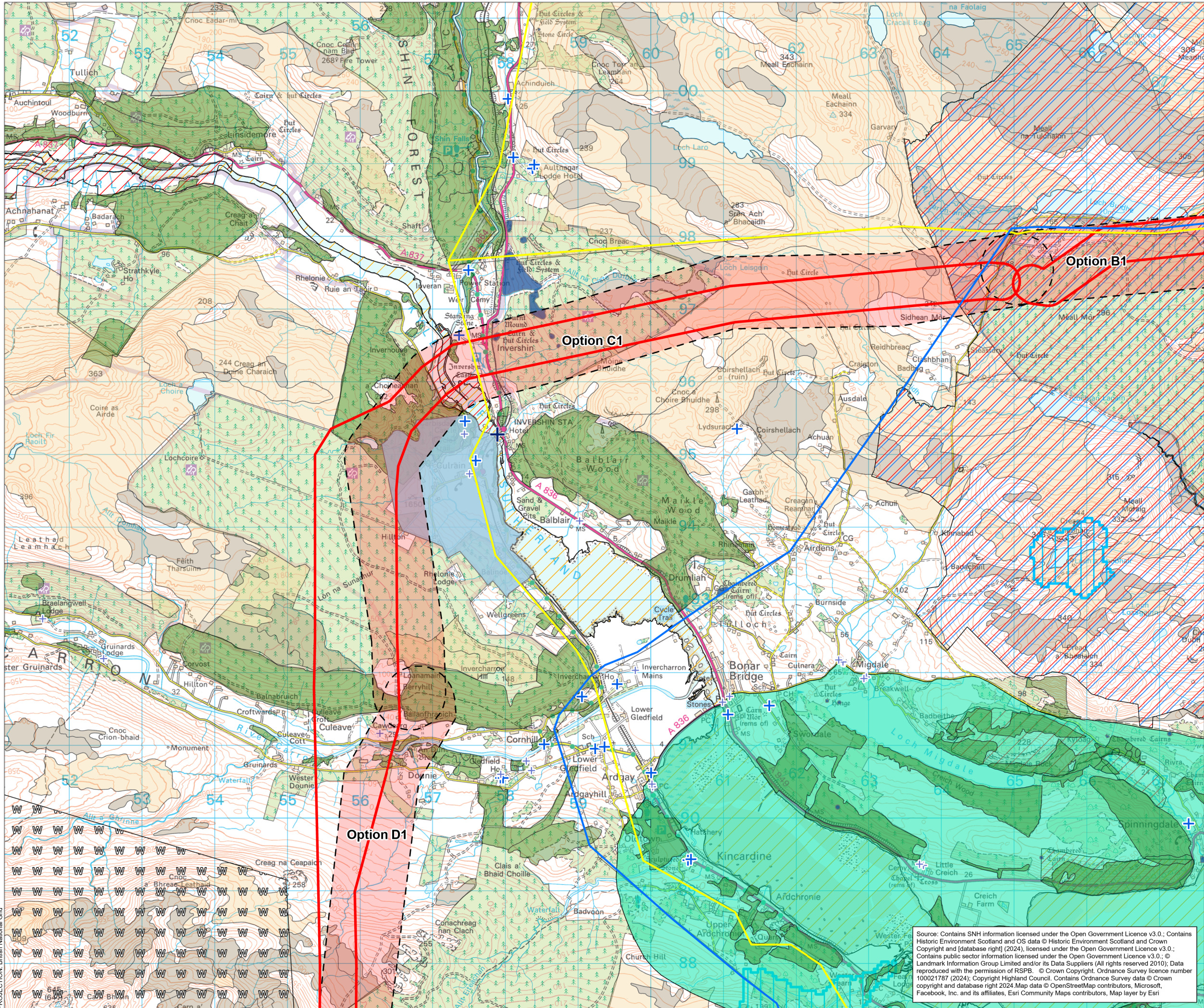

- OHL Refined Route
- Proposed Routes Shown in the RoC
- Existing 132kV OHL
- Existing 275kV OHL
- + Category A Listed Building
- + Category B Listed Building
- + Category C Listed Building
- Battlefield Inventory
- Scheduled Monument
- Ancient Woodland Inventory
- Wild Land
- National Scenic Area (NSA)
- Special Protection Area (SPA)
- Special Area of Conservation (SAC)
- Site of Special Scientific Interest (SSSI)
- Drinking Water Protected Area (DWPA) Catchments
- Class 1 Peat
- Class 2 Peat

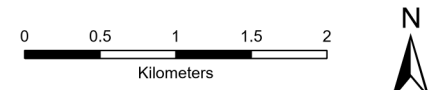

SCALE: See Scale Bar	VERSION: A01
SIZE: A3	DRAWN: DN
PROJECT: 0629430	CHECKED: TC
DATE: 23/02/2024	APPROVED: KG

Spittal to Loch Buidhe to Beauly OHL
Page 7 of 11
Constraints

Source: Contains SNH information licensed under the Open Government Licence v3.0.; Contains Historic Environment Scotland and OS data © Historic Environment Scotland and Crown Copyright and (database right) (2024), licensed under the Open Government Licence v3.0.; Contains public sector information licensed under the Open Government Licence v3.0.; © Landmark Information Group Limited and/or its Data Suppliers (All rights reserved 2010); Data reproduced with the permission of RSPB. © Crown Copyright. Ordnance Survey licence number 100021787 (2024); Copyright Highland Council. Contains Ordnance Survey data © Crown copyright and database right 2024. Map data © OpenStreetMap contributors, Microsoft, Facebook, Inc. and its affiliates, Esri Community Maps contributors, Map layer by Esri



PROJECTION: British National Grid

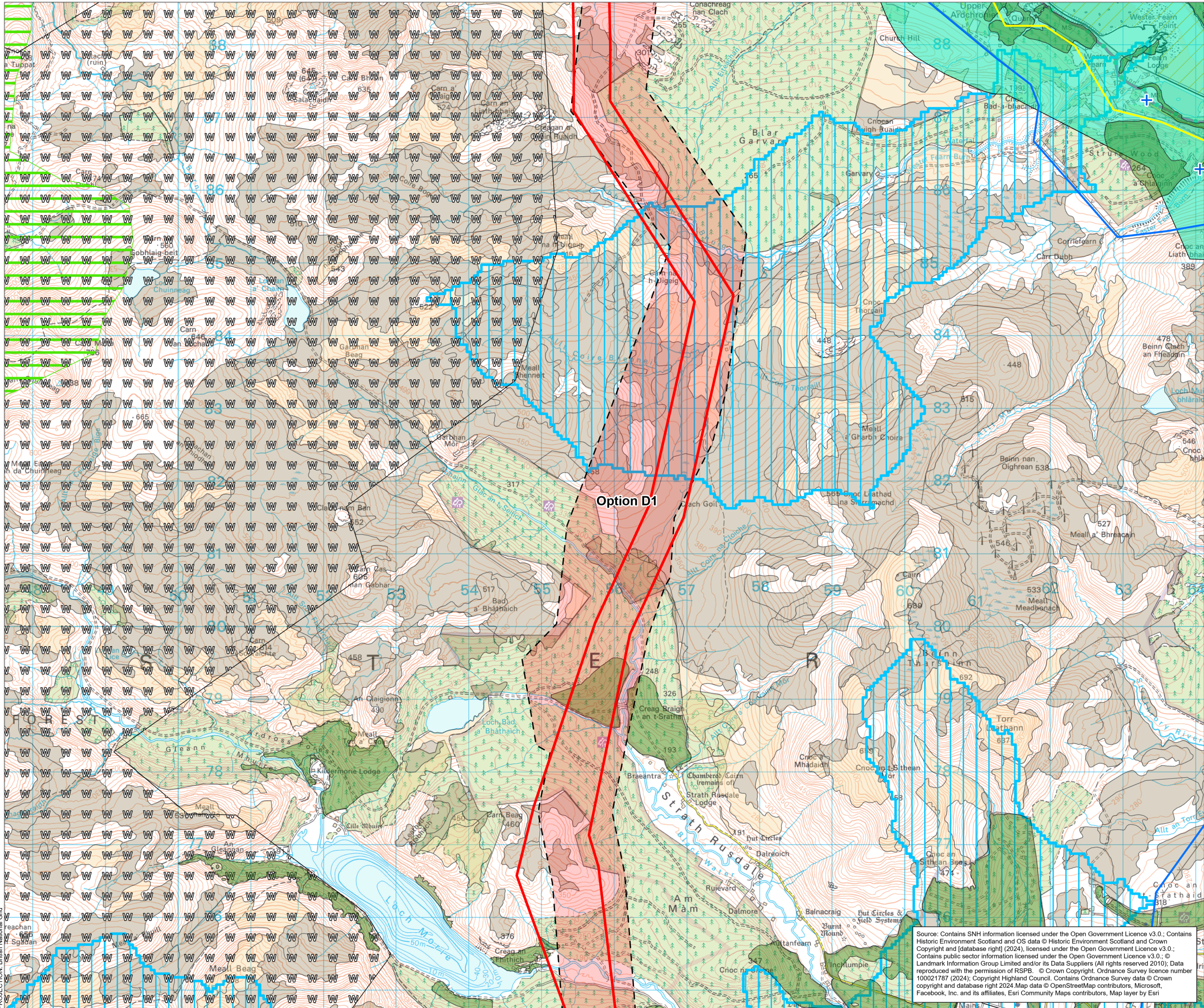

- OHL Refined Route
- Proposed Routes Shown in the RoC
- Existing 132kV OHL
- Existing 275kV OHL
- + Category B Listed Building
- Garden and Designed Landscape (GDL)
- Scheduled Monument
- Ancient Woodland Inventory
- Wild Land
- National Scenic Area (NSA)
- Special Area of Conservation (SAC)
- Drinking Water Protected Area (DWPA) Catchments
- Special Landscape Area (SLA)
- Class 1 Peat
- Class 2 Peat

Option D1

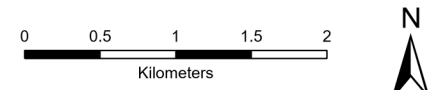

SCALE: See Scale Bar	VERSION: A01
SIZE: A3	DRAWN: DN
PROJECT: 0629430	CHECKED: TC
DATE: 23/02/2024	APPROVED: KG

Spittal to Loch Buidhe to Beauly OHL
 Page 8 of 11
 Constraints

Source: Contains SNH information licensed under the Open Government Licence v3.0.; Contains Historic Environment Scotland and OS data © Historic Environment Scotland and Crown Copyright and (database right) licensed under the Open Government Licence v3.0.; Contains public sector information licensed under the Open Government Licence v3.0.; © Landmark Information Group Limited and/or its Data Suppliers (All rights reserved 2010); Data reproduced with the permission of RSPB. © Crown Copyright. Ordnance Survey data © Crown copyright and database right 2024. Map data © OpenStreetMap contributors, Microsoft, Facebook, Inc. and its affiliates, Esri Community Maps contributors, Map layer by Esri



PROJECTION: British National Grid

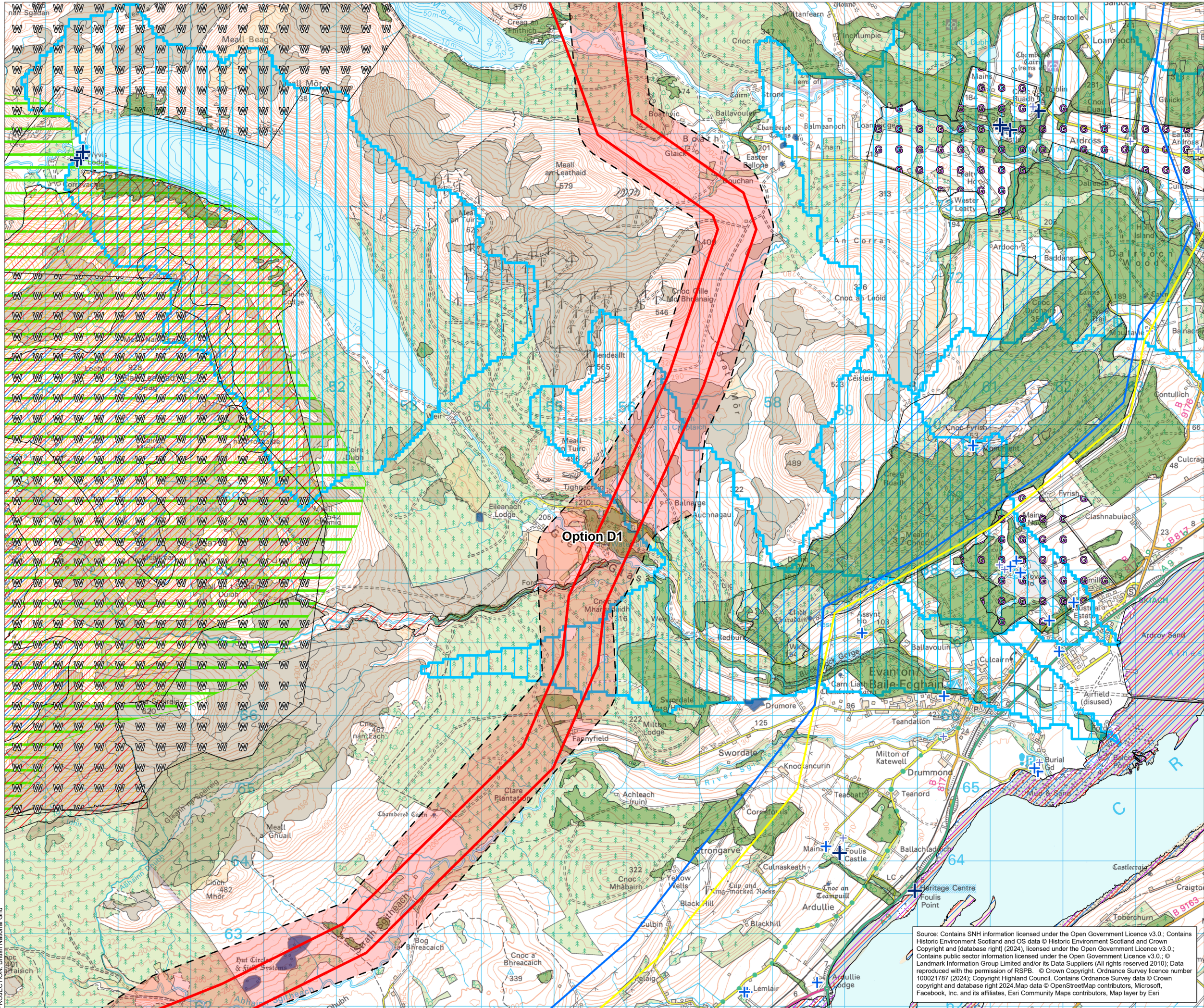

- OHL Refined Route
- Proposed Routes Shown in the RoC
- Existing 132kV OHL
- Existing 275kV OHL
- + Category A Listed Building
- + Category B Listed Building
- + Category C Listed Building
- Garden and Designed Landscape (GDL)
- Scheduled Monument
- Ancient Woodland Inventory
- Wild Land
- Special Protection Area (SPA)
- Special Area of Conservation (SAC)
- Site of Special Scientific Interest (SSSI)
- Ramsar Site
- Drinking Water Protected Area (DWPA) Catchments
- Special Landscape Area (SLA)
- Class 1 Peat
- Class 2 Peat

Option D1

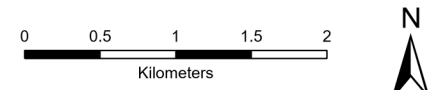

SCALE: See Scale Bar	VERSION: A01
SIZE: A3	DRAWN: DN
PROJECT: 0629430	CHECKED: TC
DATE: 23/02/2024	APPROVED: KG

Spittal to Loch Buidhe to Beauly OHL
Page 9 of 11
Constraints

Source: Contains SNH information licensed under the Open Government Licence v3.0.; Contains Historic Environment Scotland and OS data © Historic Environment Scotland and Crown Copyright and (database right) (2024), licensed under the Open Government Licence v3.0.; Contains public sector information licensed under the Open Government Licence v3.0.; Contains Landmark Information Group Limited and/or its Data Suppliers (All rights reserved 2010); Data reproduced with the permission of RSPB. © Crown Copyright. Ordnance Survey licence number 100021787 (2024); Copyright Highland Council. Contains Ordnance Survey data © Crown copyright and database right 2024. Map data © OpenStreetMap contributors, Microsoft, Facebook, Inc. and its affiliates, Esri Community Maps contributors, Map layer by Esri



PROJECTION: British National Grid

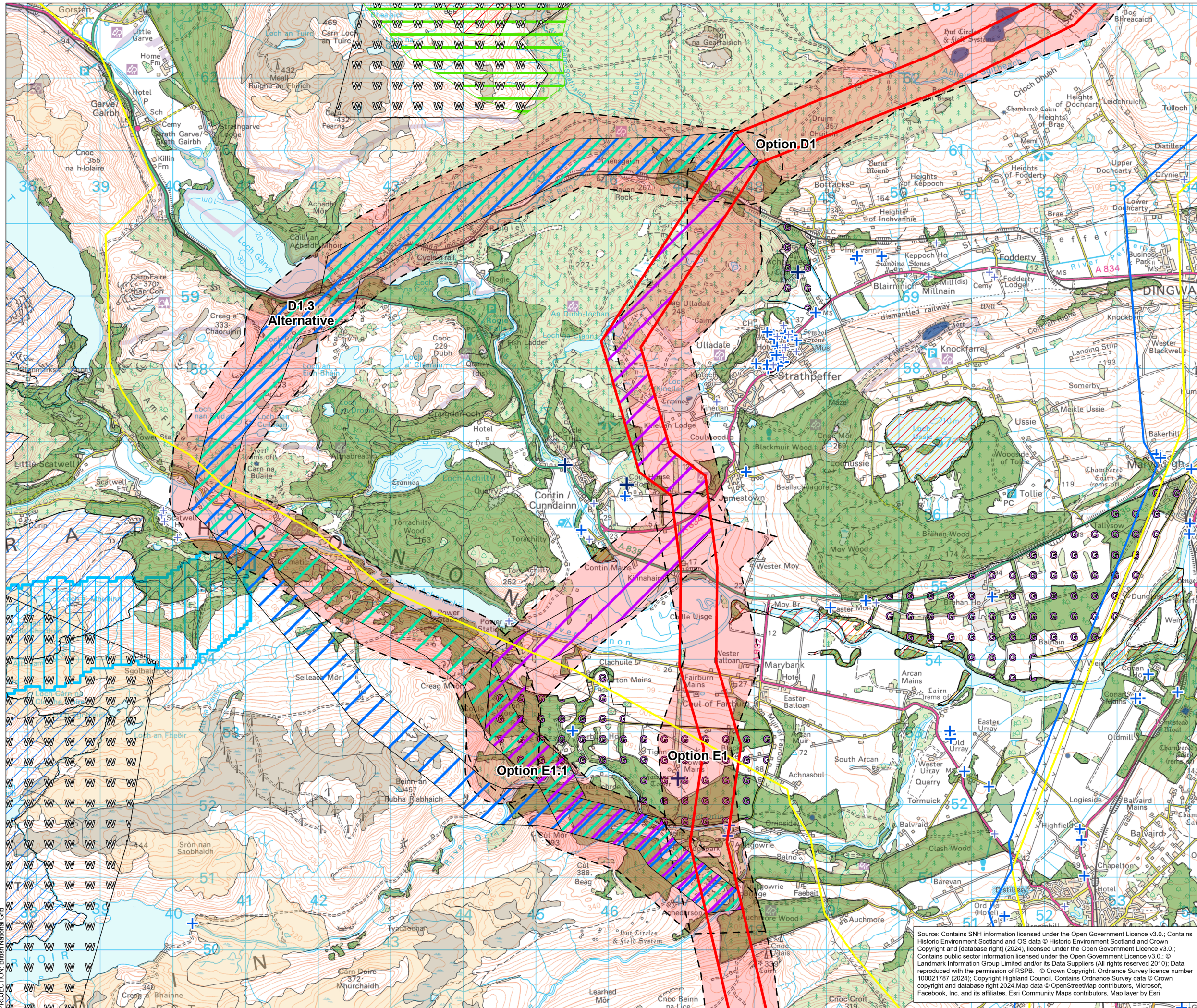

- OHL Refined Route
- Alternative OHL Route - Option 2
- Alternative OHL Route - Option 3
- Alternative OHL Route - Option 4
- Proposed Routes Shown in the RoC
- Existing 132kV OHL
- Existing 275kV OHL
- + Category A Listed Building
- + Category B Listed Building
- + Category C Listed Building
- Garden and Designed Landscape (GDL)
- Scheduled Monument
- Ancient Woodland Inventory
- Wild Land
- Special Protection Area (SPA)
- Special Area of Conservation (SAC)
- Site of Special Scientific Interest (SSSI)
- Drinking Water Protected Area (DWPA) Catchments
- Special Landscape Area (SLA)
- Class 1 Peat
- Class 2 Peat

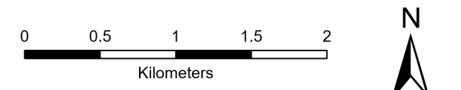

SCALE: See Scale Bar	VERSION: A01
SIZE: A3	DRAWN: DN
PROJECT: 0629430	CHECKED: TC
DATE: 23/02/2024	APPROVED: KG

Spittal to Loch Buidhe to Beauly OHL
 Page 10 of 11
 Constraints

Source: Contains SNH information licensed under the Open Government Licence v3.0.; Contains Historic Environment Scotland and OS data © Historic Environment Scotland and Crown Copyright and (database right) 2024, licensed under the Open Government Licence v3.0.; Contains public sector information licensed under the Open Government Licence v3.0.; © Landmark Information Group Limited and/or its Data Suppliers (All rights reserved 2010); Data reproduced with the permission of RSPB. © Crown Copyright. Ordnance Survey licence number 100021787 (2024); Copyright Highland Council. Contains Ordnance Survey data © Crown copyright and database right 2024. Map data © OpenStreetMap contributors, Microsoft, Facebook, Inc. and its affiliates, Esri Community Maps contributors, Map layer by Esri



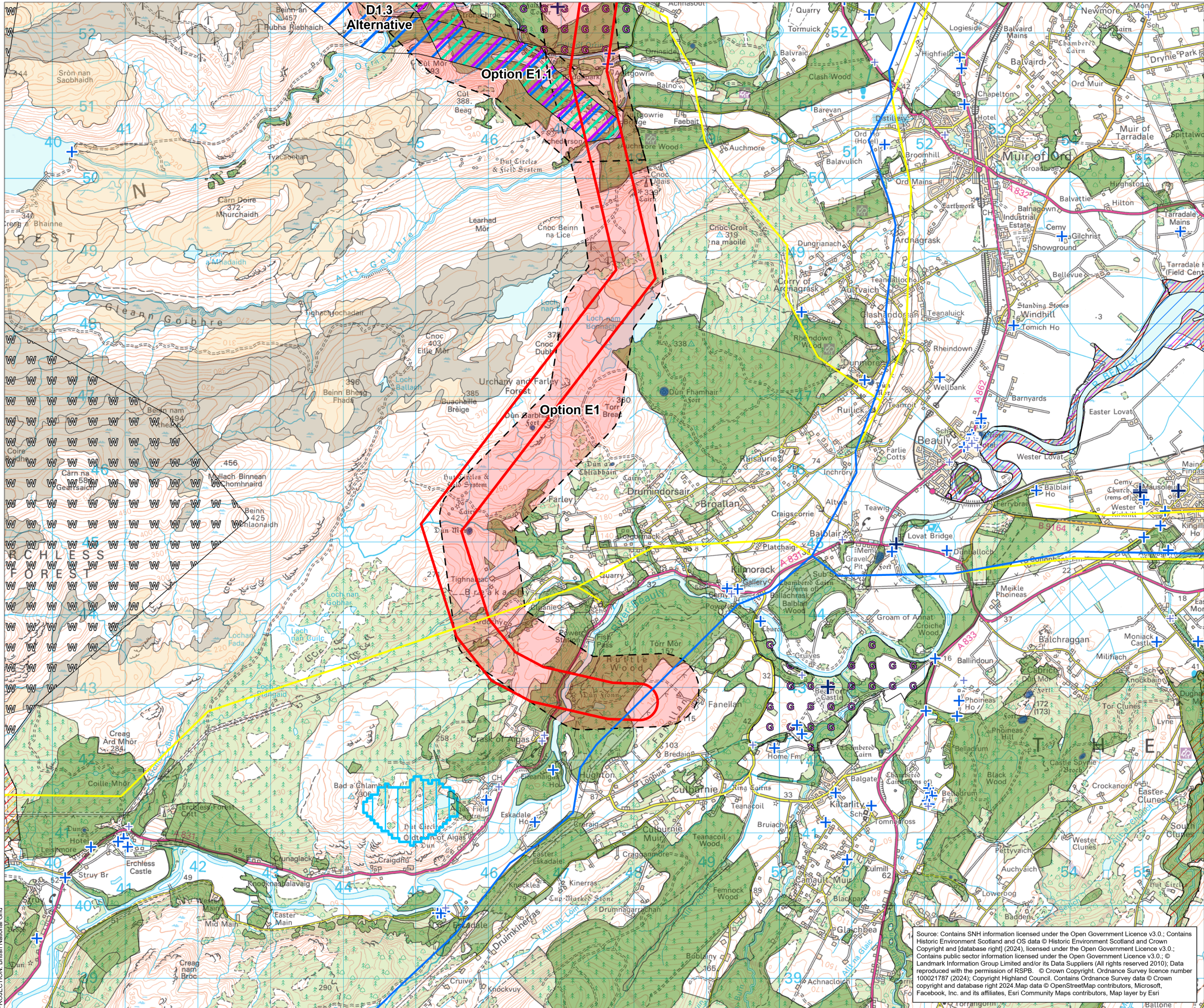

- OHL Refined Route
- Alternative OHL Route - Option 2
- Alternative OHL Route - Option 3
- Alternative OHL Route - Option 4
- Proposed Routes Shown in the RoC
- Existing 132kV OHL
- Existing 275kV OHL
- + Category A Listed Building
- + Category B Listed Building
- + Category C Listed Building
- Garden and Designed Landscape (GDL)
- Scheduled Monument
- Ancient Woodland Inventory
- Wild Land
- Special Protection Area (SPA)
- Special Area of Conservation (SAC)
- Site of Special Scientific Interest (SSSI)
- Ramsar Site
- Drinking Water Protected Area (DWPA) Catchments
- Class 1 Peat
- Class 2 Peat

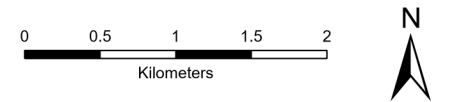

SCALE: See Scale Bar	VERSION: A01
SIZE: A3	DRAWN: DN
PROJECT: 0629430	CHECKED: TC
DATE: 23/02/2024	APPROVED: KG

Spittal to Loch Buidhe to Beaully OHL
 Page 11 of 11
 Constraints

11 Source: Contains SNH information licensed under the Open Government Licence v3.0.; Contains Historic Environment Scotland and OS data © Historic Environment Scotland and Crown Copyright and (database right) licensed under the Open Government Licence v3.0.; Contains public sector information licensed under the Open Government Licence v3.0.; Contains Landmark Information Group Limited and/or its Data Suppliers (All rights reserved 2010); Data reproduced with the permission of RSPB. © Crown Copyright. Ordnance Survey licence number 100021787 (2024). Copyright Highland Council. Contains Ordnance Survey data © Crown copyright and database right 2024. Map data © OpenStreetMap contributors, Microsoft, Facebook, Inc. and its affiliates, Esri Community Maps contributors, Map layer by Esri



PROJECTION: British National Grid