

- Tower Location
- Alignment Section C
- Special Arrangement
- Equipotential Zone (EPZ) (Pulling Position)
- Temporary Tower Compound Area
- Temporary Access Track - Trackway Panel
- Temporary Access Track - Cut/Fill
- Temporary Access Track - Floating
- Permanent Access Track - Cut/Fill
- Permanent Access Track - Floating
- Survey Area

- Designated sites
- Site Of Special Scientific Interest (SSSI)
  - Special Area Of Conservation (SAC)
  - Ancient Woodland Inventory (AWI)
  - Ancient woodlands of semi-natural origin (1a)
  - Long-Established woodlands of plantation origin (2b)
  - Other woodlands on Roy map (3)
- UK Habitat Classification:
- f2b - Purple moor-grass and rush pastures
  - f2c - Upland flushes, fens and swamps
  - f2e - reedbeds
  - g1c - bracken
  - g3c - other neutral grassland
  - g3c8 - Holcus-Juncus neutral grassland
  - h1b - upland heathland
  - h1b5 - dry heaths, upland (H4030)
  - r - rivers and lakes
  - r1b - mesotrophic lakes
  - u1e - built linear features
  - w1a - upland oakwood
  - w1e - upland birchwoods
  - w1g - other woodland, broadleaved
  - w1h - other woodland, mixed
  - w2a5 - Caledonian forest (H91C0)
  - w2b - other scots pine woodland
  - w2c - other coniferous woodland
  - r2b - Other rivers and streams
  - u1e - Built linear features

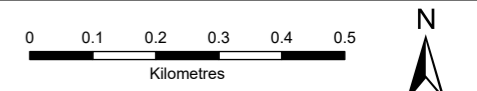

SCALE: See Scale Bar	VERSION: A02
SIZE: A3	DRAWN: CI
PROJECT: 0720281	CHECKED: CG
DATE: 08/08/2025	APPROVED: KG

**Figure 8.3 - 36**  
**Spittal - Loch Buidhe - Beauly 400 kV OHL Connection**  
**UK Habitat within Designated Sites**



PROJECTION: British National Grid



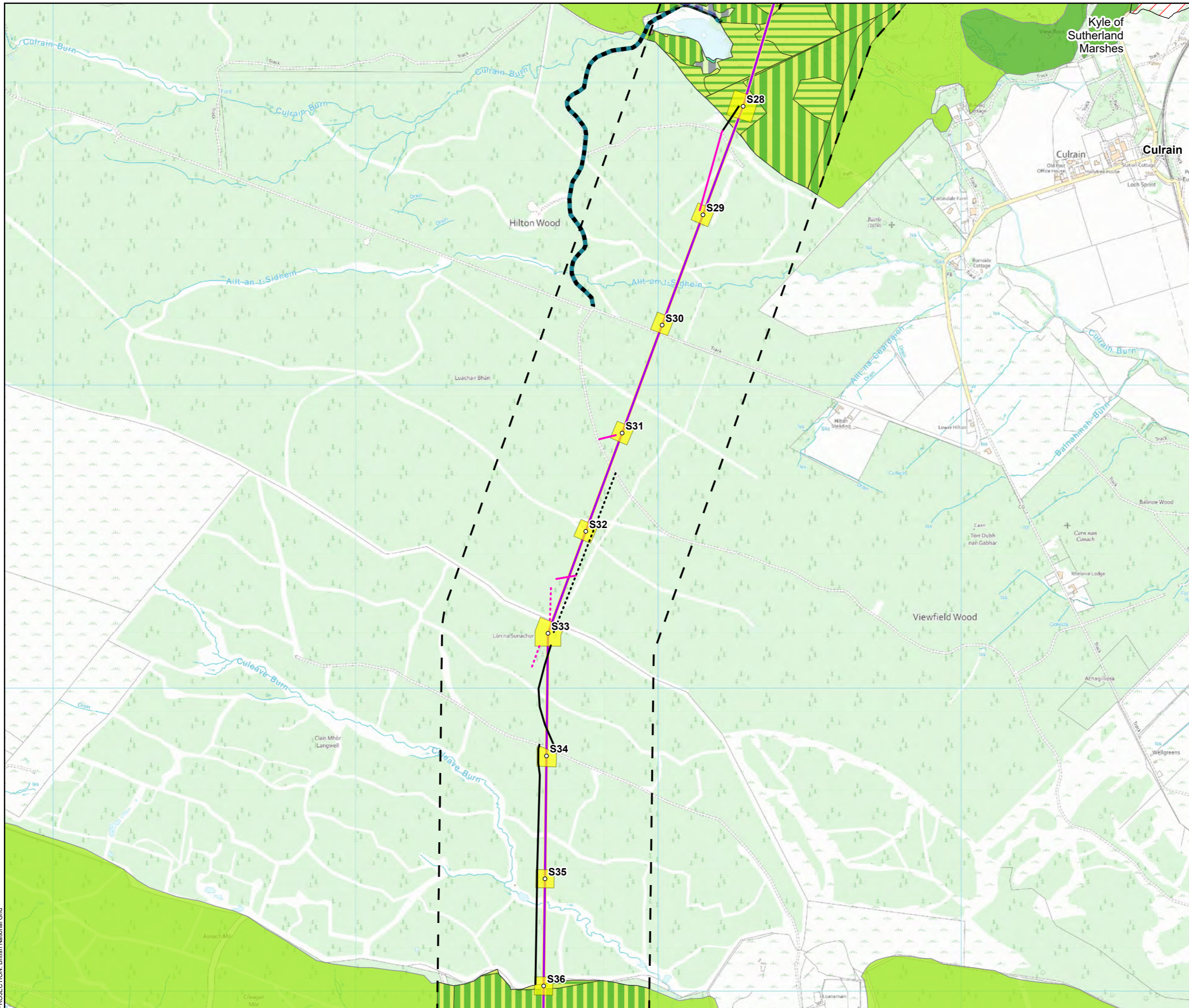

○ Tower Location

— Alignment Section C

■ Equipotential Zone (EPZ) (Pulling Position)

■ Temporary Tower Compound Area

--- Temporary Access Track - Trackway Panel

--- Temporary Access Track - Cut/Fill

--- Temporary Access Track - Floating

— Permanent Access Track - Cut/Fill

--- Permanent Access Track - Floating

□ Survey Area

Designated sites

Site Of Special Scientific Interest (SSSI)

Ancient Woodland Inventory (AWI)

Ancient woodlands of semi-natural origin (1a)

Long-Established woodlands of plantation origin (2b)

UK Habitat Classification:

f2c - Upland flushes, fens and swamps

g1c - bracken

h1b - upland heathland

r1b - mesotrophic lakes

w2a5 - Caledonian forest (H91C0)

w2b - other scots pine woodland

w2c - other coniferous woodland

u1e - Built linear features

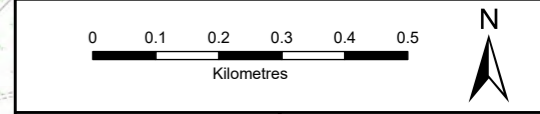
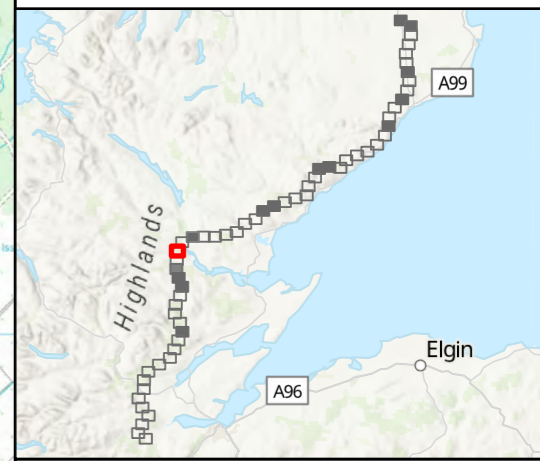

SCALE: See Scale Bar	VERSION: A02
SIZE: A3	DRAWN: CI
PROJECT: 0720281	CHECKED: CG
DATE: 08/08/2025	APPROVED: KG

**Figure 8.3 - 37**  
**Spittal - Loch Buidhe - Beauly 400 kV OHL Connection**  
**UK Habitat within Designated Sites**

PROJECTION: British National Grid



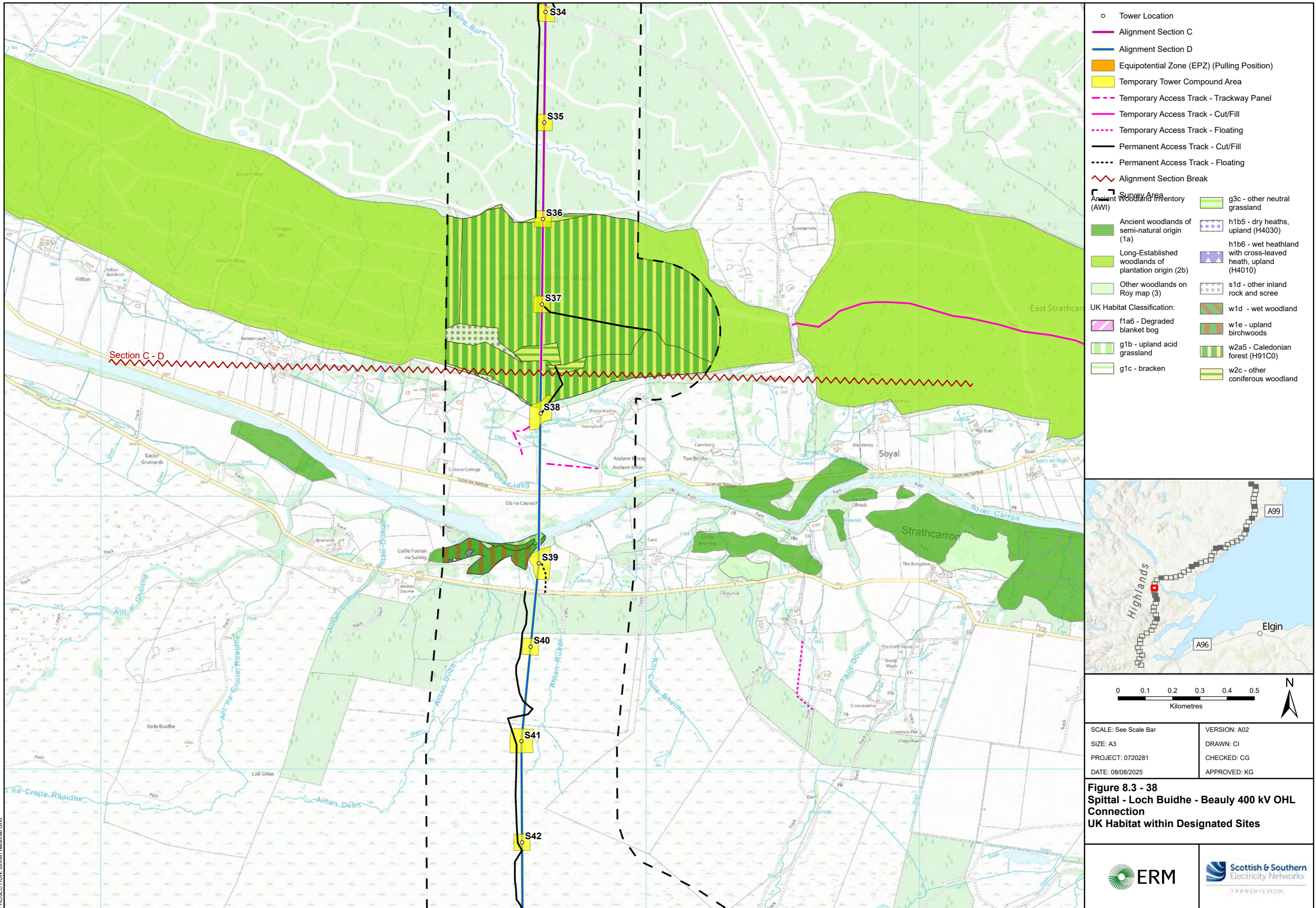

- Tower Location
  - Alignment Section C
  - Alignment Section D
  - Equipotential Zone (EPZ) (Pulling Position)
  - Temporary Tower Compound Area
  - - - Temporary Access Track - Trackway Panel
  - - - Temporary Access Track - Cut/Fill
  - - - Temporary Access Track - Floating
  - Permanent Access Track - Cut/Fill
  - - - Permanent Access Track - Floating
  - ⋈ Alignment Section Break
- Ancient Woodland Inventory (AWI)**
- |  |  |
|--|--|
| ■ Ancient woodlands of semi-natural origin (1a)        | ■ g3c - other neutral grassland                                |
| ■ Long-Established woodlands of plantation origin (2b) | ■ h1b5 - dry heaths, upland (H4030)                            |
| ■ Other woodlands on Roy map (3)                       | ■ h1b6 - wet heathland with cross-leaved heath, upland (H4010) |
| ■ UK Habitat Classification:                           | ■ s1d - other inland rock and scree                            |
| ■ f1a6 - Degraded blanket bog                          | ■ w1d - wet woodland   |
| ■ g1b - upland acid grassland                          | ■ w1e - upland birchwoods                                      |
| ■ g1c - bracken  | ■ w2a5 - Caledonian forest (H91C0)                             |
|  | ■ w2c - other coniferous woodland                              |

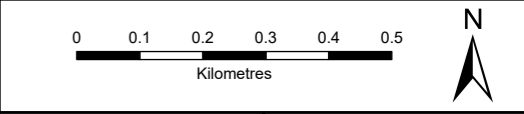
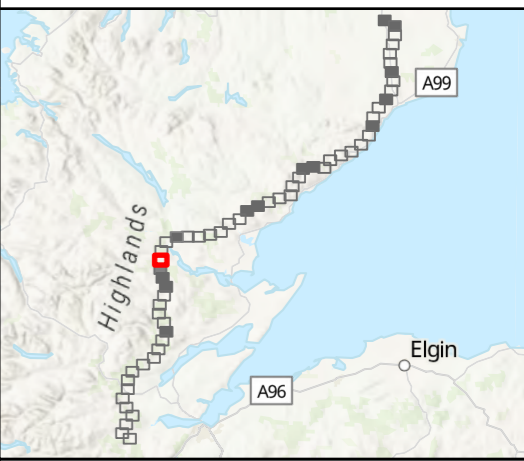

SCALE: See Scale Bar	VERSION: A02
SIZE: A3	DRAWN: CI
PROJECT: 0720281	CHECKED: CG
DATE: 08/08/2025	APPROVED: KG

**Figure 8.3 - 38**  
**Spittal - Loch Buidhe - Beauly 400 kV OHL Connection**  
**UK Habitat within Designated Sites**



PROJECTION: British National Grid



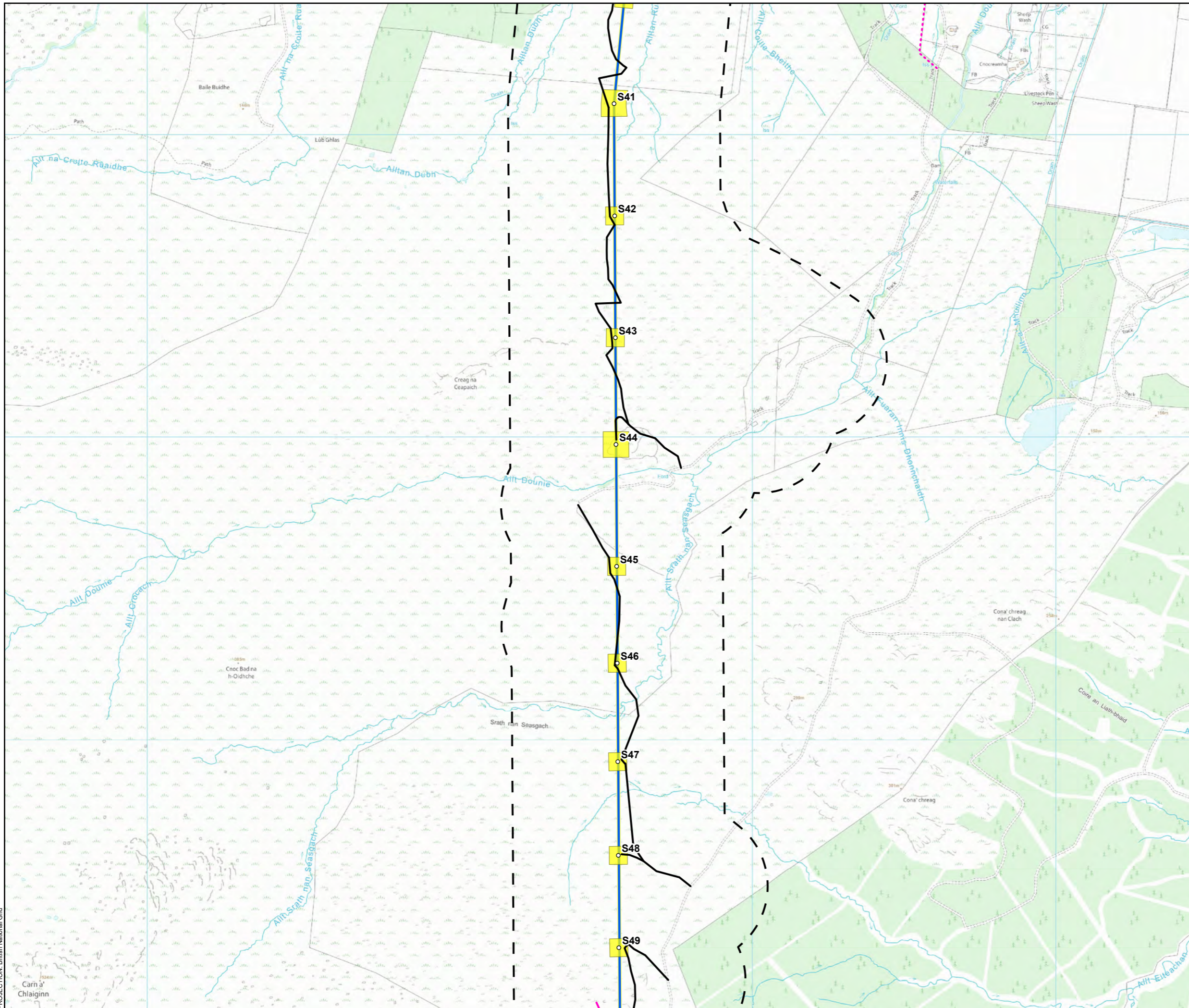

- Tower Location
- Alignment Section D
- Equipotential Zone (EPZ) (Pulling Position)
- Temporary Tower Compound Area
- Temporary Access Track - Trackway Panel
- Temporary Access Track - Cut/Fill
- Temporary Access Track - Floating
- Permanent Access Track - Cut/Fill
- Permanent Access Track - Floating
- ▭ Survey Area

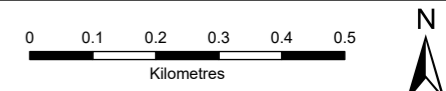

SCALE: See Scale Bar	VERSION: A02
SIZE: A3	DRAWN: CI
PROJECT: 0720281	CHECKED: CG
DATE: 08/08/2025	APPROVED: KG

**Figure 8.3 - 39**  
**Spittal - Loch Buidhe - Beauly 400 kV OHL**  
**Connection**  
**UK Habitat within Designated Sites**



ERM



Scottish & Southern  
Electricity Networks  
TRANSMISSION

PROJECTION: British National Grid



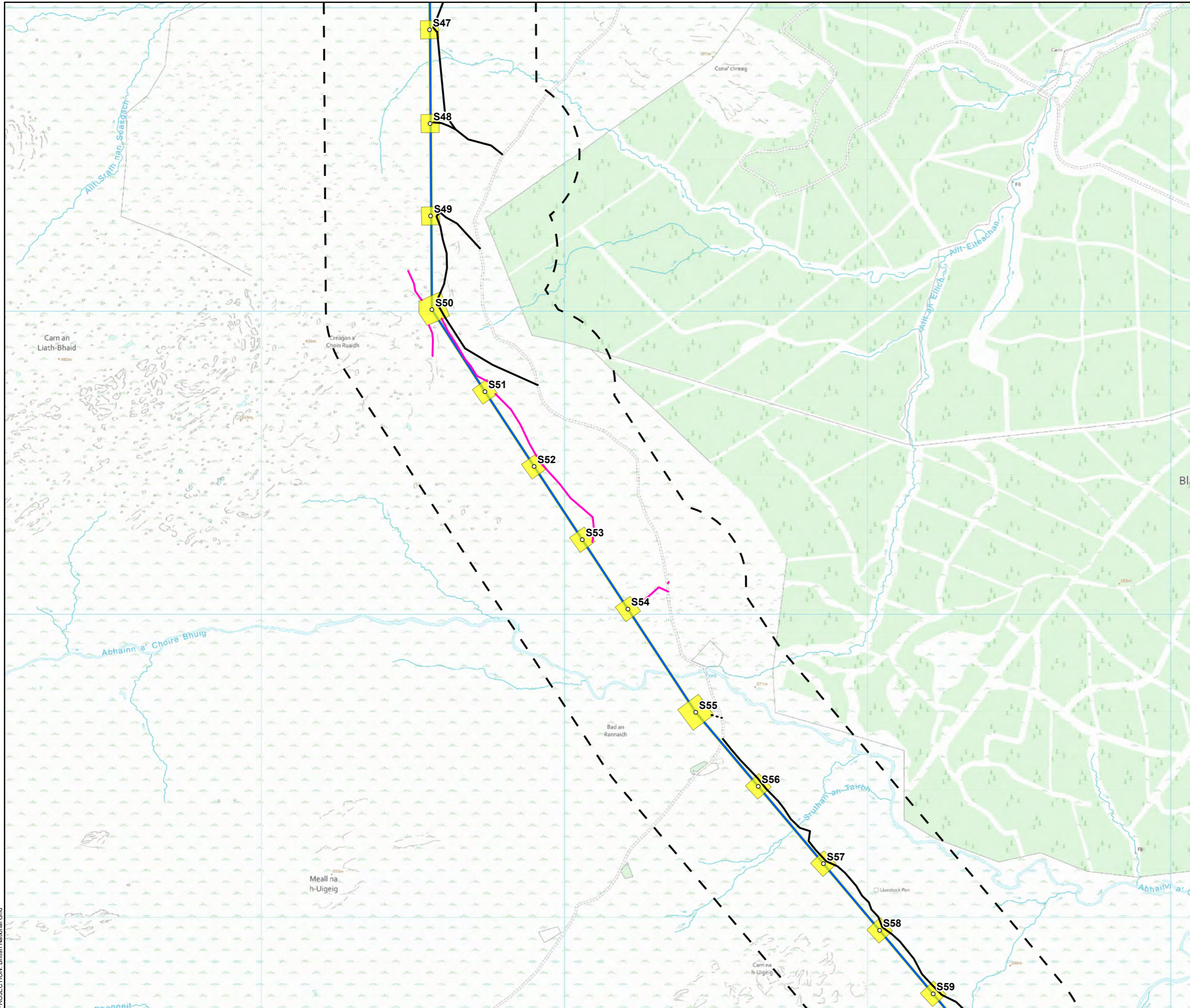

- Tower Location
- Alignment Section D
- Equipotential Zone (EPZ) (Pulling Position)
- Temporary Tower Compound Area
- - - Temporary Access Track - Trackway Panel
- Temporary Access Track - Cut/Fill
- ⋯ Temporary Access Track - Floating
- Permanent Access Track - Cut/Fill
- ⋯ Permanent Access Track - Floating
- ⌈ Survey Area

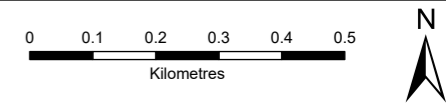

SCALE: See Scale Bar	VERSION: A02
SIZE: A3	DRAWN: CI
PROJECT: 0720281	CHECKED: CG
DATE: 08/08/2025	APPROVED: KG

**Figure 8.3 - 40 Spittal - Loch Buidhe - Beauly 400 kV OHL Connection UK Habitat within Designated Sites**



PROJECTION: British National Grid



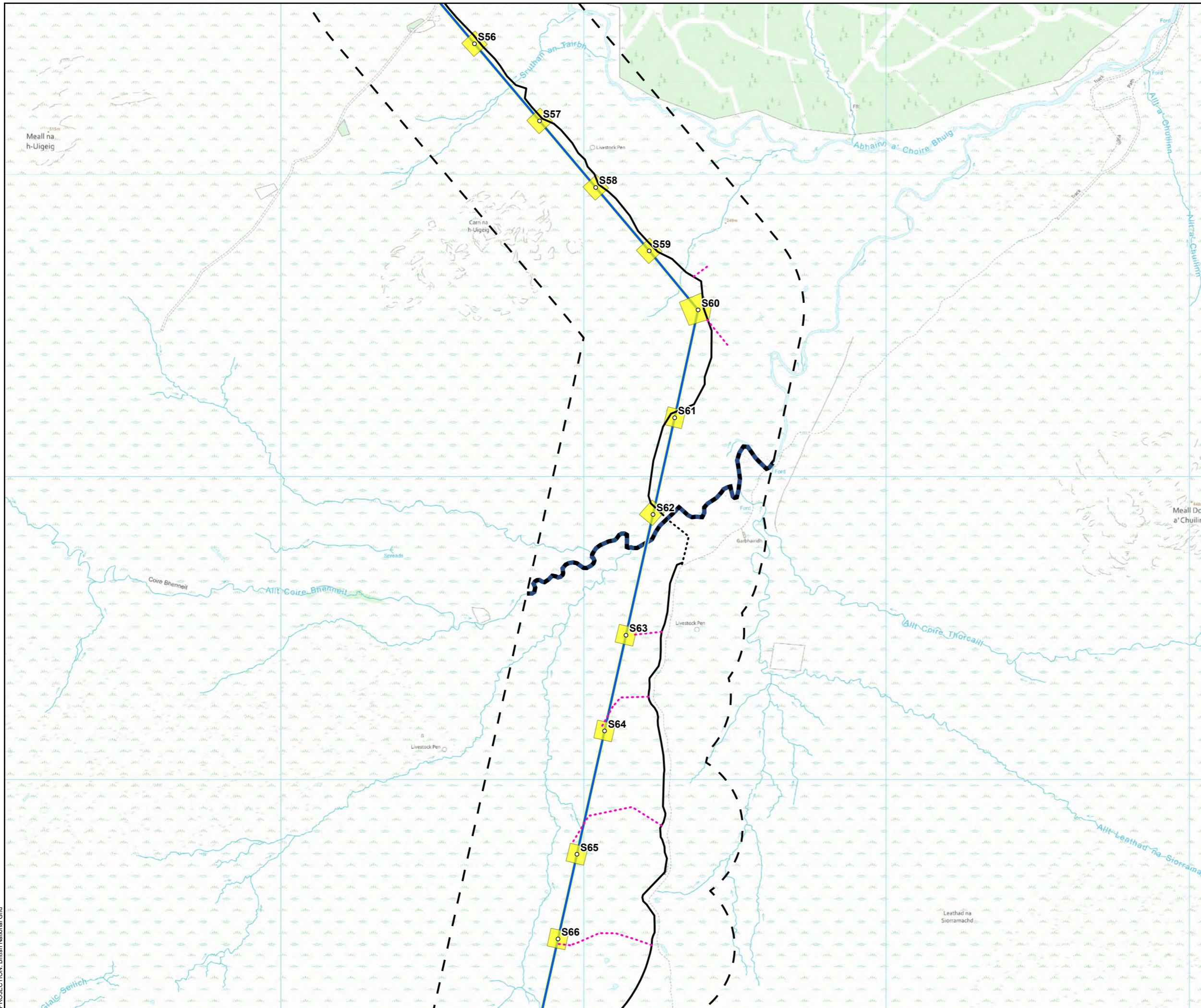

- Tower Location
- Alignment Section D
- Equipotential Zone (EPZ) (Pulling Position)
- Temporary Tower Compound Area
- - - Temporary Access Track - Trackway Panel
- Temporary Access Track - Cut/Fill
- ⋯ Temporary Access Track - Floating
- Permanent Access Track - Cut/Fill
- ⋯ Permanent Access Track - Floating
- ▭ Survey Area

UK Habitat Classification

■ r2 - Rivers and streams

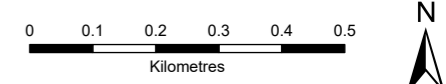
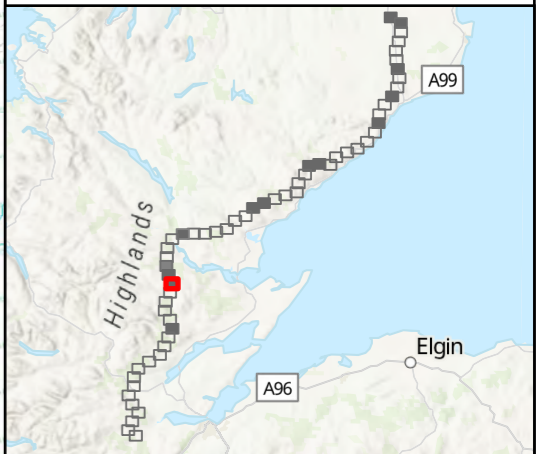

SCALE: See Scale Bar	VERSION: A02
SIZE: A3	DRAWN: CI
PROJECT: 0720281	CHECKED: CG
DATE: 08/08/2025	APPROVED: KG

**Figure 8.3 - 41**  
**Spittal - Loch Buidhe - Beauly 400 kV OHL**  
**Connection**  
**UK Habitat within Designated Sites**



PROJECTION: British National Grid



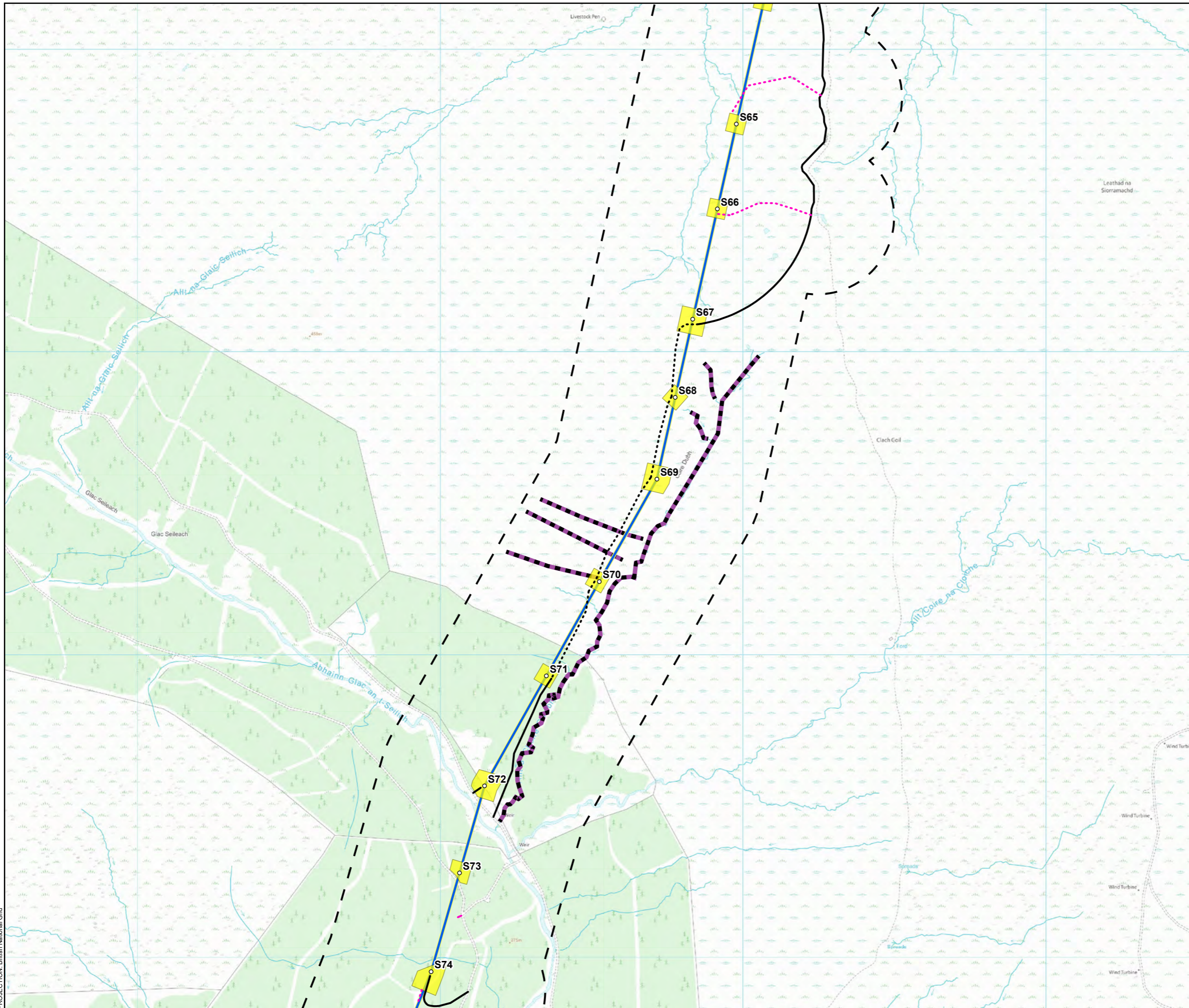

- Tower Location
- Alignment Section D
- Equipotential Zone (EPZ) (Pulling Position)
- Temporary Tower Compound Area
- - - Temporary Access Track - Trackway Panel
- - - Temporary Access Track - Cut/Fill
- - - Temporary Access Track - Floating
- - - Permanent Access Track - Cut/Fill
- - - Permanent Access Track - Floating
- ▭ Survey Area

UK Habitat Classification

- r2b - Other rivers and streams

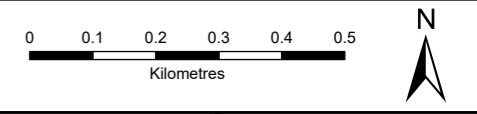
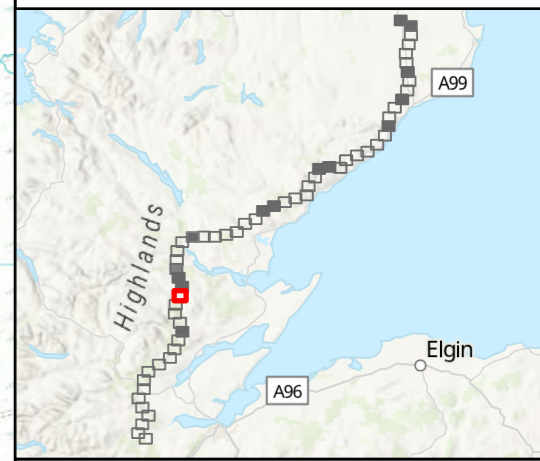

SCALE: See Scale Bar	VERSION: A02
SIZE: A3	DRAWN: CI
PROJECT: 0720281	CHECKED: CG
DATE: 08/08/2025	APPROVED: KG

**Figure 8.3 - 42**  
**Spittal - Loch Buidhe - Beauly 400 kV OHL**  
**Connection**  
**UK Habitat within Designated Sites**



PROJECTION: British National Grid



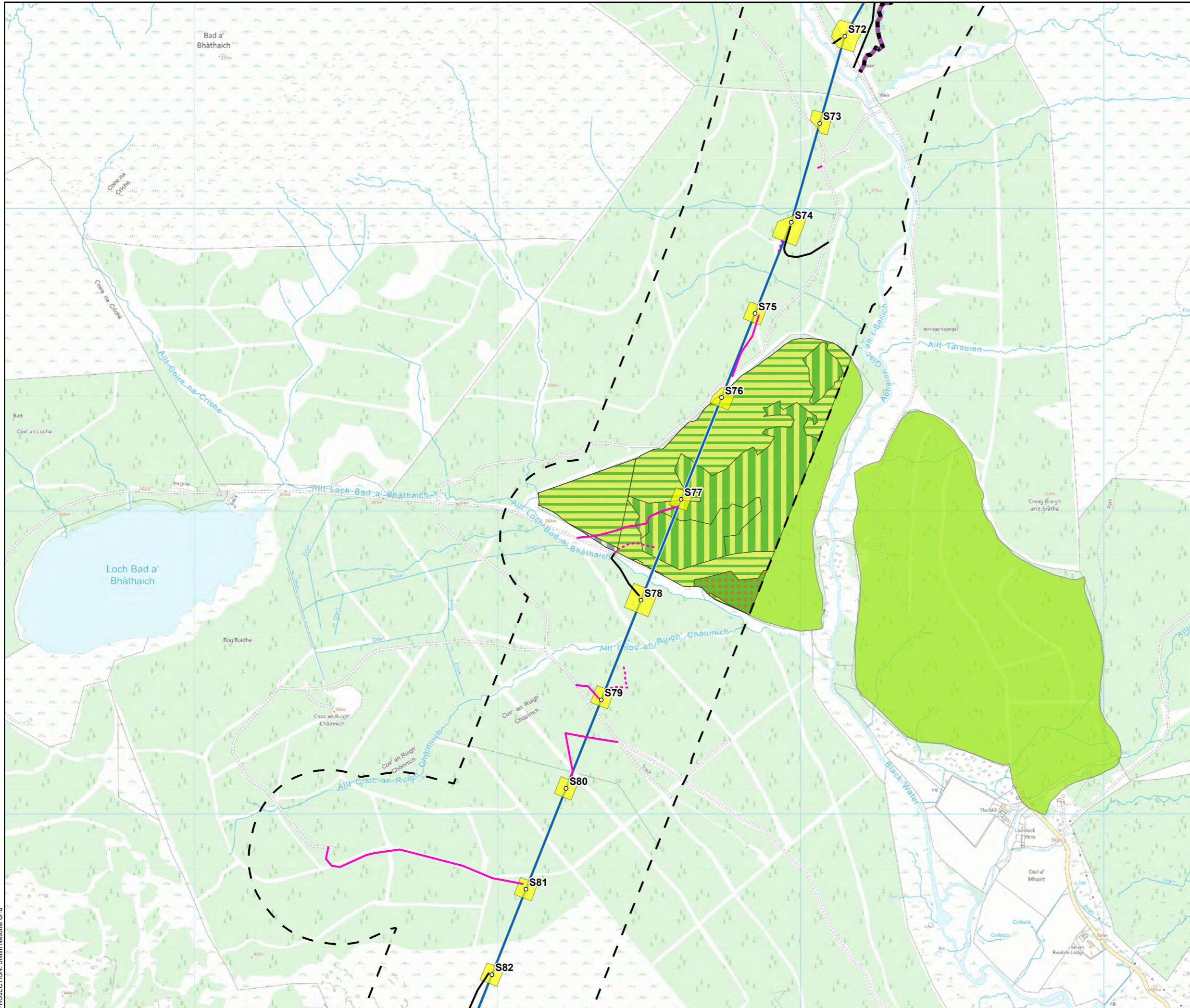

- Tower Location
- Alignment Section D
- Equipotential Zone (EPZ) (Pulling Position)
- Temporary Tower Compound Area
- - - Temporary Access Track - Trackway Panel
- Temporary Access Track - Cut/Fill
- ⋯ Temporary Access Track - Floating
- Permanent Access Track - Cut/Fill
- ⋯ Permanent Access Track - Floating
- ⌞ Survey Area

- Ancient Woodland Inventory (AWI)
- Long-Established woodlands of plantation origin (2b)
  - w1g - other woodland, broadleaved
  - w2b - other scots pine woodland
- UK Habitat Classification:
- g1c - bracken
  - h1b - upland heathland
  - w2c - other coniferous woodland
  - r2b - Other rivers and streams

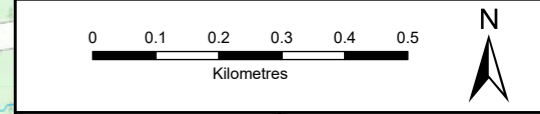
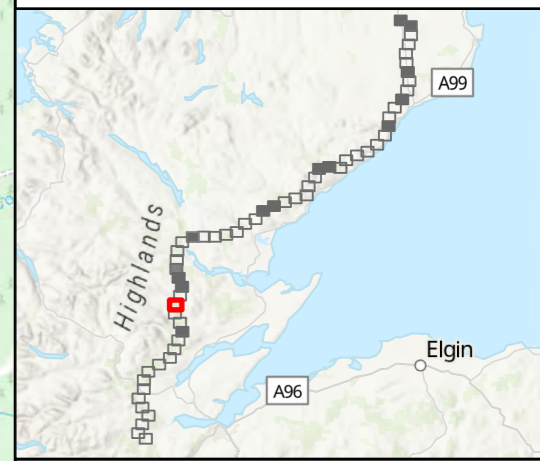

SCALE: See Scale Bar	VERSION: A02
SIZE: A3	DRAWN: CI
PROJECT: 0720281	CHECKED: CG
DATE: 08/08/2025	APPROVED: KG

**Figure 8.3 - 43**  
**Spittal - Loch Buidhe - Beauly 400 kV OHL Connection**  
**UK Habitat within Designated Sites**



PROJECTION: British National Grid



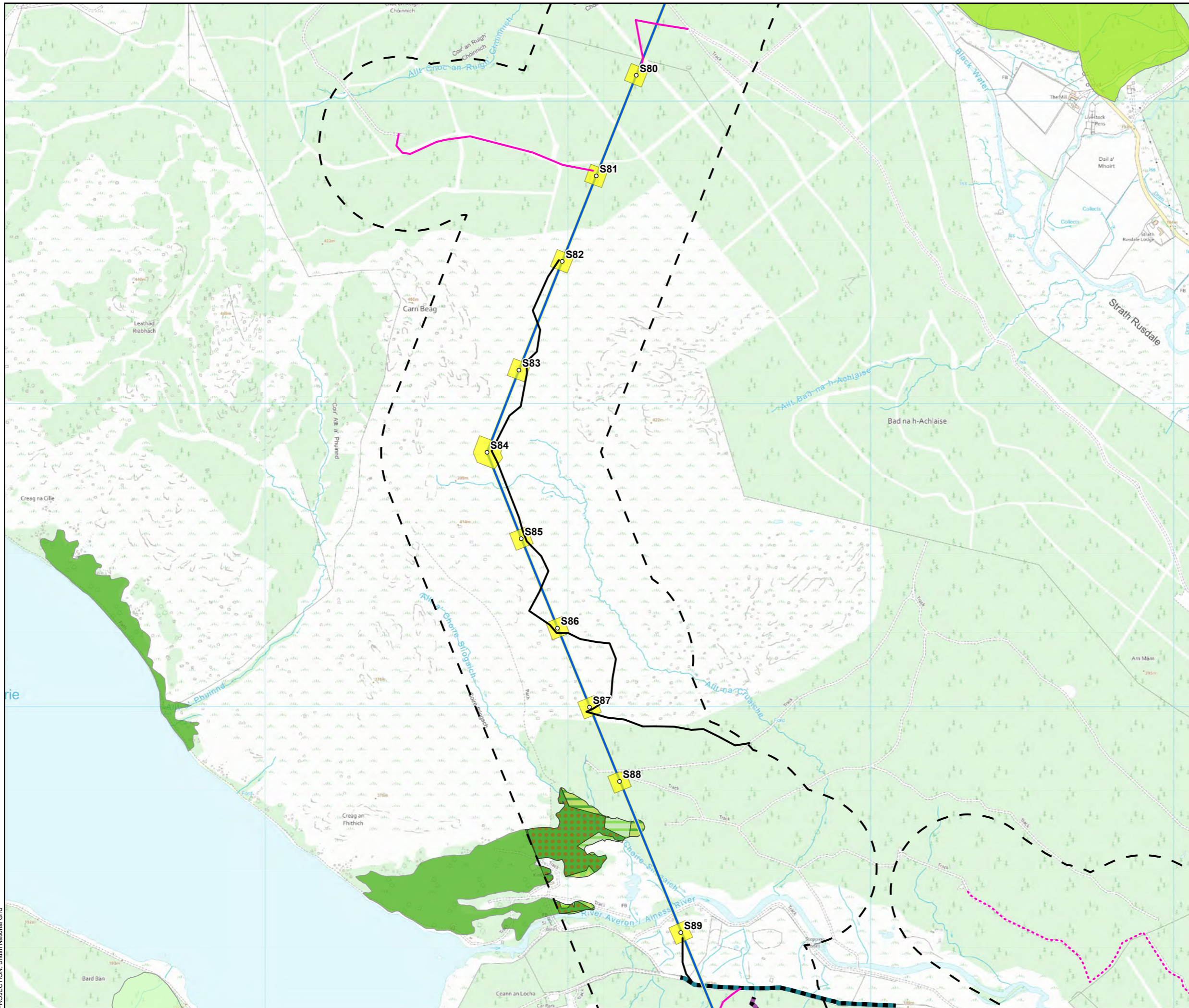

- Tower Location
- Alignment Section D
- Equipotential Zone (EPZ) (Pulling Position)
- Temporary Tower Compound Area
- - - Temporary Access Track - Trackway Panel
- Temporary Access Track - Cut/Fill
- ⋯ Temporary Access Track - Floating
- Permanent Access Track - Cut/Fill
- ⋯ Permanent Access Track - Floating
- ⌈ Survey Area

- Ancient Woodland Inventory (AWI)**
- Ancient woodlands of semi-natural origin (1a)
  - Long-Established woodlands of plantation origin (2b)
  - Other woodlands on Roy map (3)
  - g3c - other neutral grassland
  - h1b5 - dry heaths, upland (H4030)
  - w1g - other woodland, broadleaved
  - w2c - other coniferous woodland
  - r2b - Other rivers and streams
  - u1e - Built linear features
- UK Habitat Classification:**
- g1b6 - other upland acid grassland
  - g1c - bracken

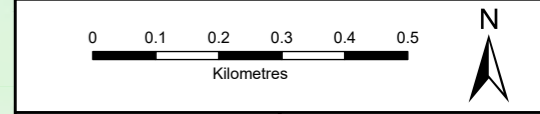
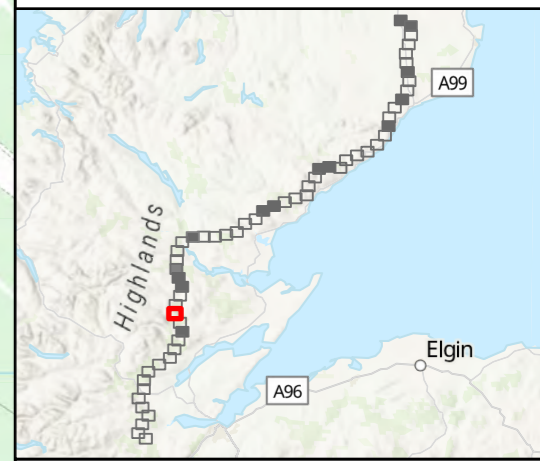

SCALE: See Scale Bar	VERSION: A02
SIZE: A3	DRAWN: CI
PROJECT: 0720281	CHECKED: CG
DATE: 08/08/2025	APPROVED: KG

**Figure 8.3 - 44**  
**Spittal - Loch Buidhe - Beauly 400 kV OHL Connection**  
**UK Habitat within Designated Sites**



PROJECTION: British National Grid



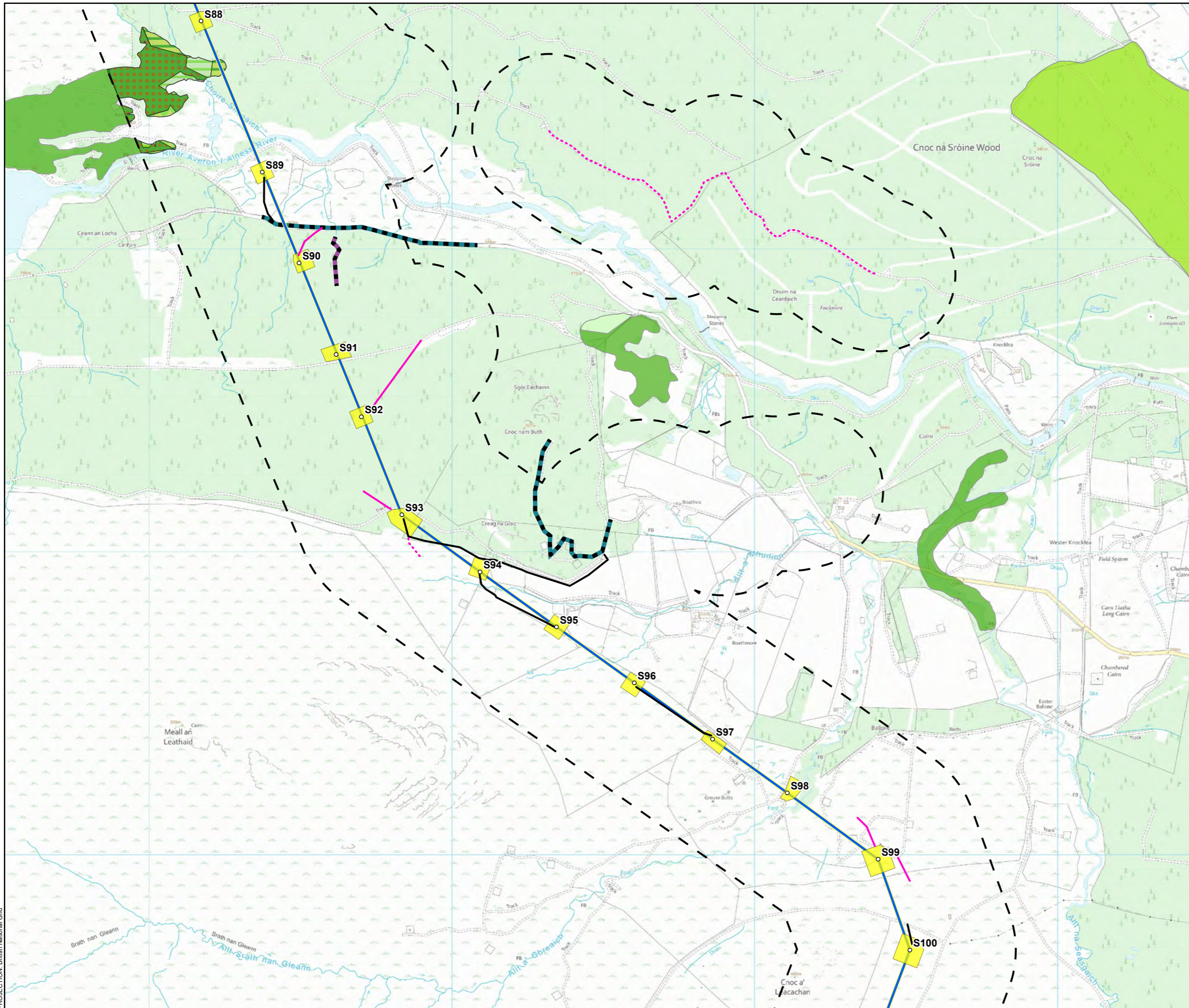

- Tower Location
- Alignment Section D
- Equipotential Zone (EPZ) (Pulling Position)
- Temporary Tower Compound Area
- - - Temporary Access Track - Trackway Panel
- - - Temporary Access Track - Cut/Fill
- - - Temporary Access Track - Floating
- - - Permanent Access Track - Cut/Fill
- - - Permanent Access Track - Floating
- Survey Area

- Ancient Woodland Inventory (AWI)**
- Ancient woodlands of semi-natural origin (1a)
  - Long-Established woodlands of plantation origin (2b)
  - Other woodlands on Roy map (3)
  - g3c - other neutral grassland
  - h1b5 - dry heaths, upland (H4030)
  - w1g - other woodland, broadleaved
  - w2c - other coniferous woodland
  - r2b - Other rivers and streams
  - u1e - Built linear features
- UK Habitat Classification:**
- g1b6 - other upland acid grassland
  - g1c - bracken

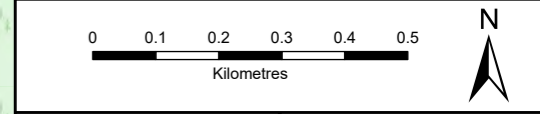
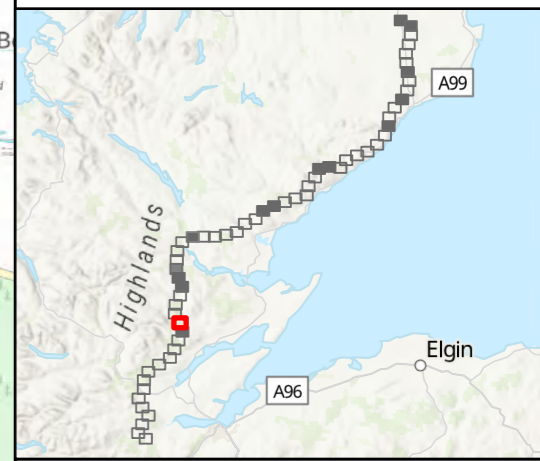

SCALE: See Scale Bar	VERSION: A02
SIZE: A3	DRAWN: CI
PROJECT: 0720281	CHECKED: CG
DATE: 08/08/2025	APPROVED: KG

**Figure 8.3 - 45**  
**Spittal - Loch Buidhe - Beauly 400 kV OHL Connection**  
**UK Habitat within Designated Sites**



PROJECTION: British National Grid



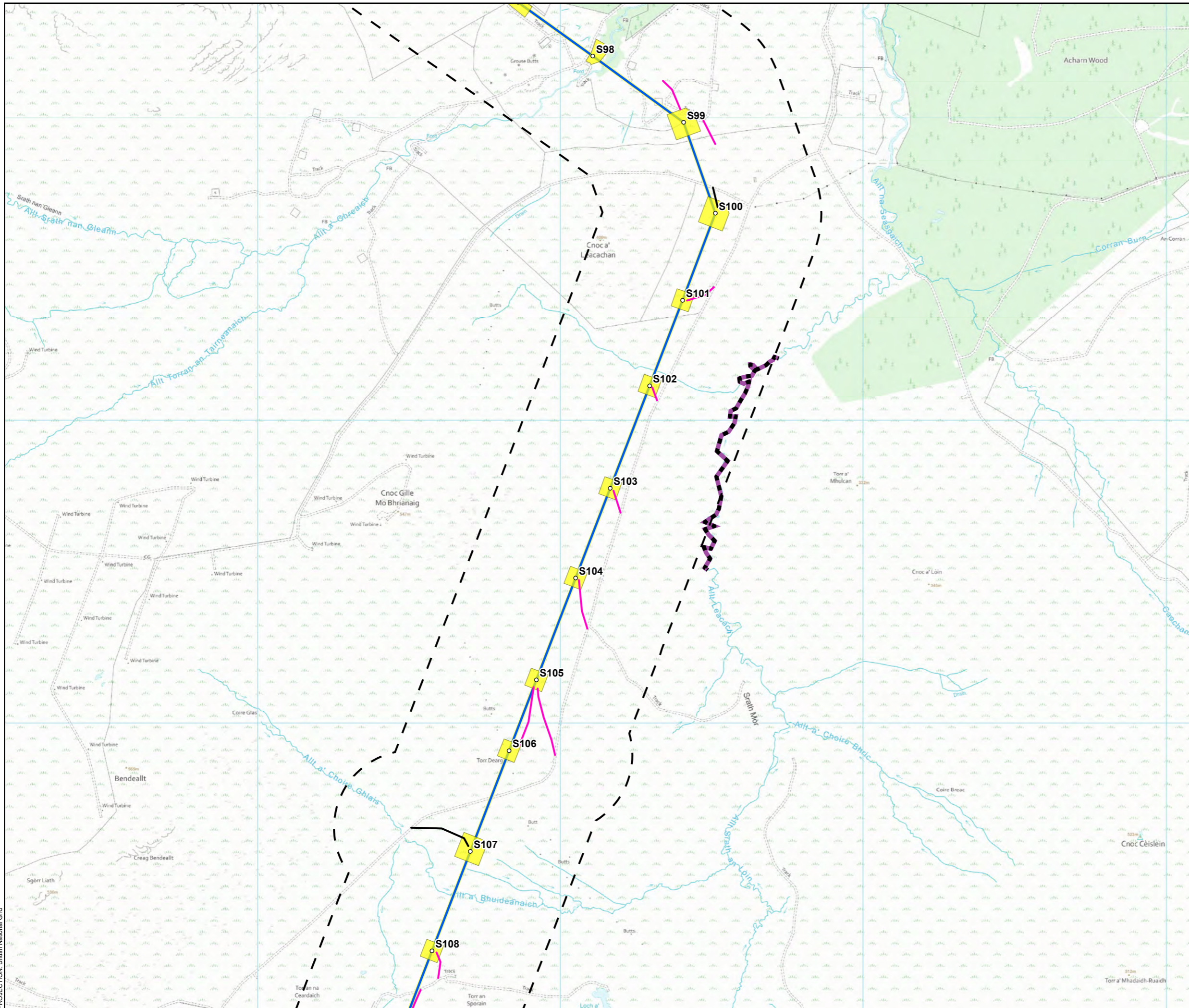

- Tower Location
- Alignment Section D
- Equipotential Zone (EPZ) (Pulling Position)
- Temporary Tower Compound Area
- - - Temporary Access Track - Trackway Panel
- Temporary Access Track - Cut/Fill
- ⋯ Temporary Access Track - Floating
- Permanent Access Track - Cut/Fill
- ⋯ Permanent Access Track - Floating
- ▭ Survey Area

UK Habitat Classification

■ r2b - Other rivers and streams

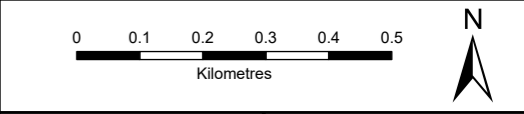
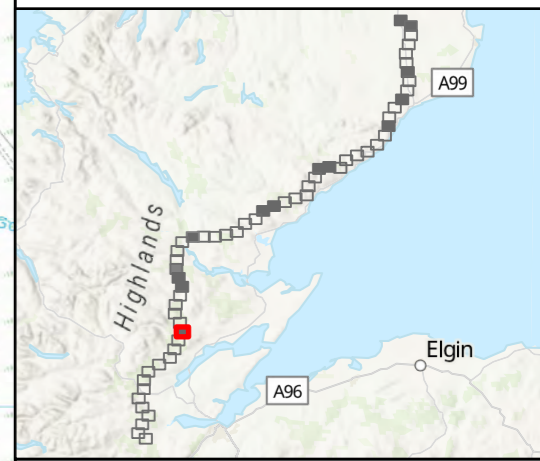

SCALE: See Scale Bar	VERSION: A02
SIZE: A3	DRAWN: CI
PROJECT: 0720281	CHECKED: CG
DATE: 08/08/2025	APPROVED: KG

**Figure 8.3 - 46**  
**Spittal - Loch Buidhe - Beauly 400 kV OHL**  
**Connection**  
**UK Habitat within Designated Sites**



PROJECTION: British National Grid



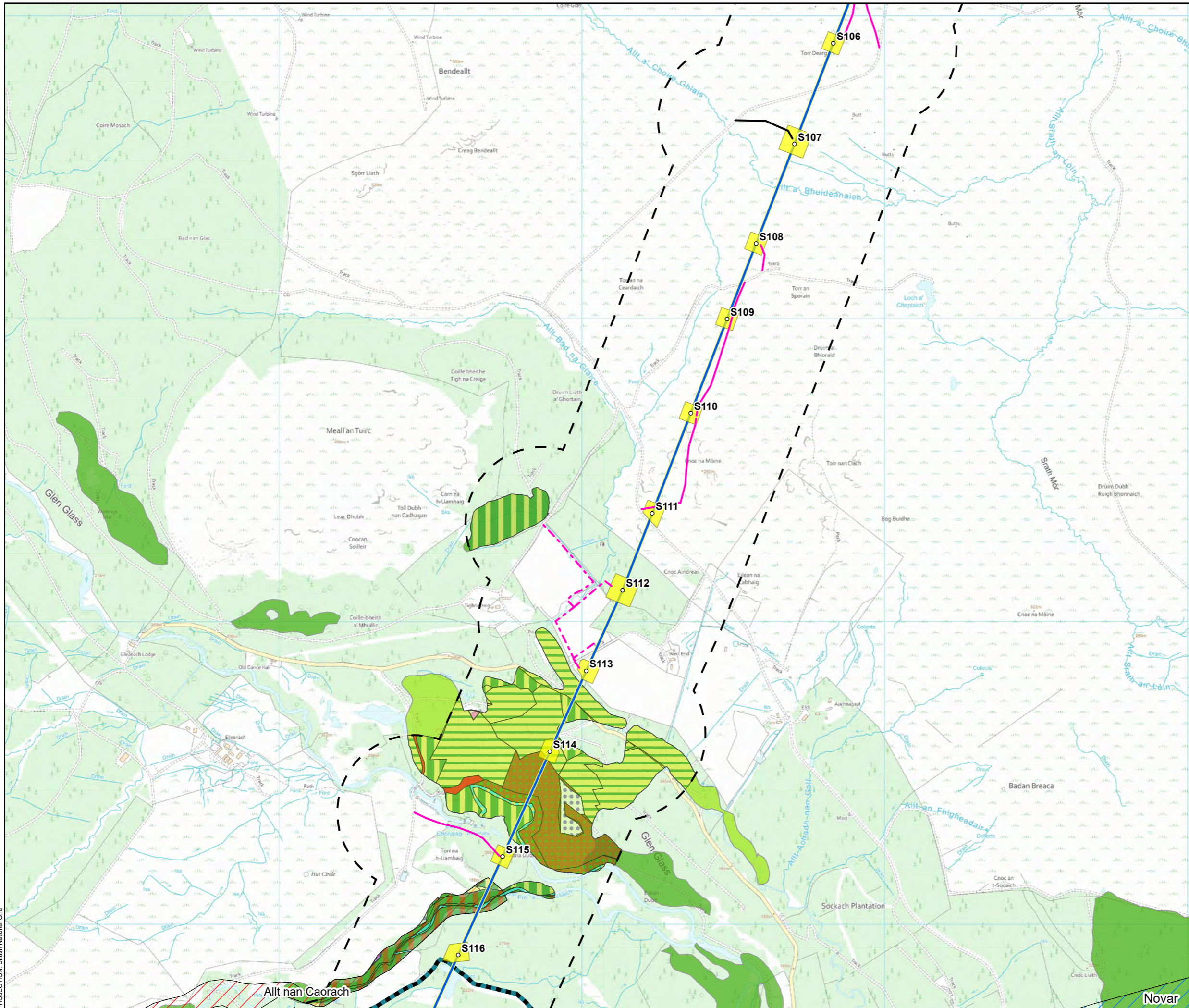

- Tower Location
- Alignment Section D
- Equipotential Zone (EPZ) (Pulling Position)
- Temporary Tower Compound Area
- - - Temporary Access Track - Trackway Panel
- Temporary Access Track - Cut/Fill
- ⋯ Temporary Access Track - Floating
- Permanent Access Track - Cut/Fill
- ⋯ Permanent Access Track - Floating
- ⌈ Survey Area

- Designated sites**
- ▨ Site Of Special Scientific Interest (SSSI)
  - ▨ Special Protection Area (SPA)
- Ancient Woodland Inventory (AWI)**
- Ancient woodlands of semi-natural origin
  - Long-Established woodlands of plantation origin (2b)
- UK Habitat Classification:**
- f1a6 - Degraded blanket bog
  - g1b6 - other upland acid grassland
  - g1c - bracken
  - h1b5 - dry heaths, upland (H4030)
  - h1b6 - wet heathland with cross-leaved heath, upland (H4010)
  - r1b - mesotrophic lakes
  - r1g - other standing water
  - r2 - rivers and lakes
  - u1e - built linear features
  - w1e - upland birchwoods
  - w1g - other woodland, broadleaved
  - w1h - other woodland, mixed
  - w1h5 - other woodland, mixed, mainly broadleaved
  - w1h6 - other woodland, mixed, mainly conifer
  - w2b - other scots pine woodland
  - w2c - other coniferous woodland
  - u1e - Built linear features

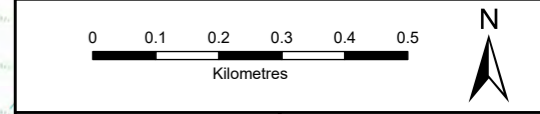

SCALE: See Scale Bar	VERSION: A02
SIZE: A3	DRAWN: CI
PROJECT: 0720281	CHECKED: CG
DATE: 08/08/2025	APPROVED: KG

**Figure 8.3 - 47**  
**Spittal - Loch Buidhe - Beauly 400 kV OHL Connection**  
**UK Habitat within Designated Sites**

PROJECTION: British National Grid



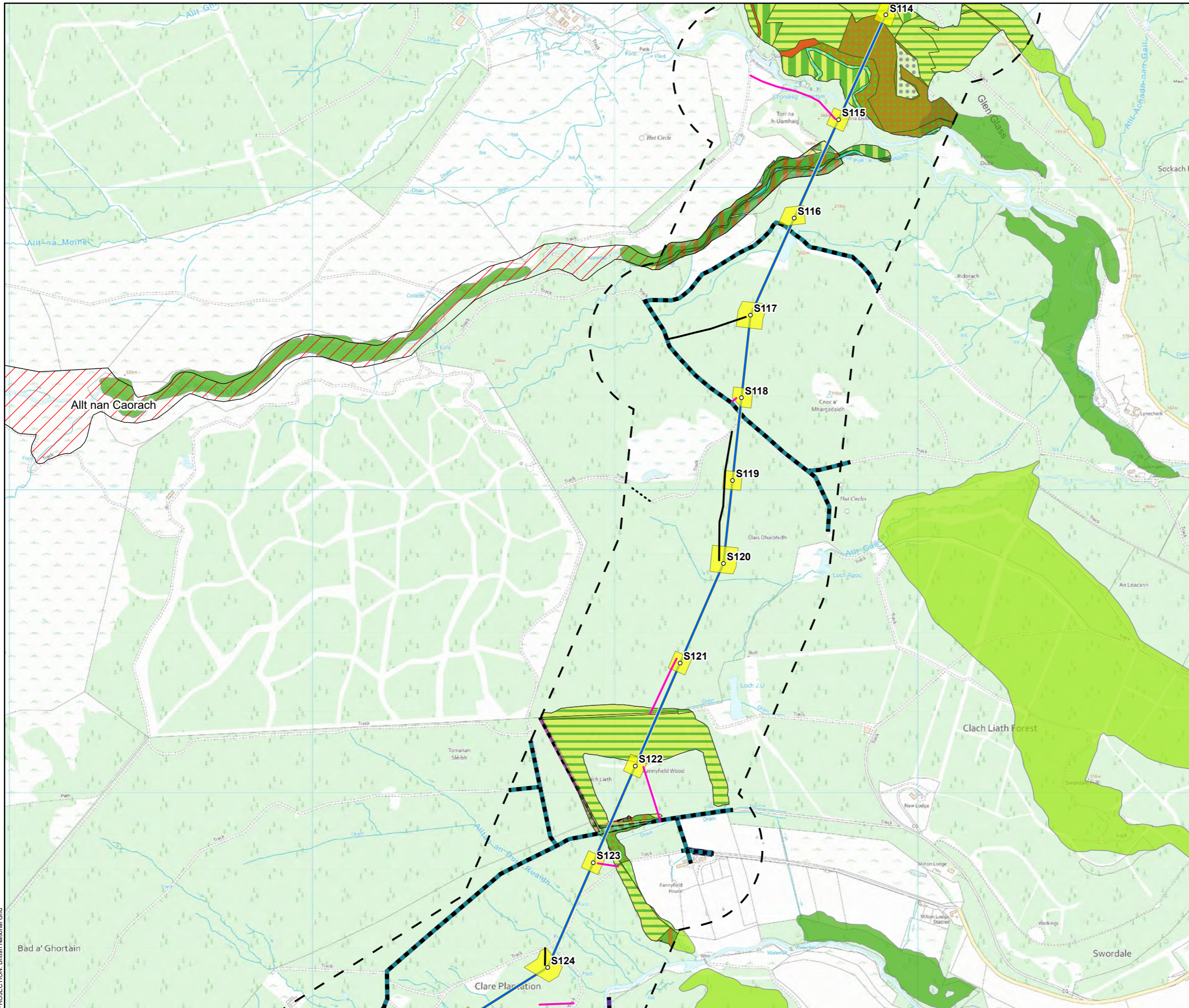

- Tower Location
- Alignment Section D
- Equipotential Zone (EPZ) (Pulling Position)
- Temporary Tower Compound Area
- - - Temporary Access Track - Trackway Panel
- Temporary Access Track - Cut/Fill
- ⋯ Temporary Access Track - Floating
- Permanent Access Track - Cut/Fill
- ⋯ Permanent Access Track - Floating
- ⌞ Survey Area

- Designated sites**
- ▨ Site Of Special Scientific Interest (SSSI)
  - Ancient Woodland Inventory (AWI)
  - Ancient woodlands of semi-natural origin (1a)
  - Long-Established woodlands of plantation origin (2b)
- UK Habitat Classification:**
- g1b6 - other upland acid grassland
  - g1c - bracken
  - g3c8 - Holcus-Juncus neutral grassland
  - h1b5 - dry heaths, upland (H4030)
  - h1b6 - wet heathland with cross-leaved heath, upland (H4010)
  - r1b - mesotrophic lakes
  - r1g - other standing water
  - r2 - rivers and lakes
  - u1e - built linear features
  - w1e - upland birchwoods
  - w1g - other woodland, broadleaved
  - w1h - other woodland, mixed
  - w1h5 - other woodland, mixed, mainly broadleaved
  - w1h6 - other woodland, mixed, mainly conifer
  - w2b - other scots pine woodland
  - w2c - other coniferous woodland
  - h2a6 - Other native hedgerow
  - r1g - Other standing water
  - r2b - Other rivers and streams
  - u1e - Built linear features
  - w1e - Upland birchwoods
  - w2c - Other coniferous woodland

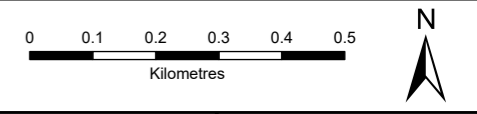

SCALE: See Scale Bar	VERSION: A02
SIZE: A3	DRAWN: CI
PROJECT: 0720281	CHECKED: CG
DATE: 08/08/2025	APPROVED: KG

**Figure 8.3 - 48**  
**Spittal - Loch Buidhe - Beauly 400 kV OHL Connection**  
**UK Habitat within Designated Sites**



PROJECTION: British National Grid



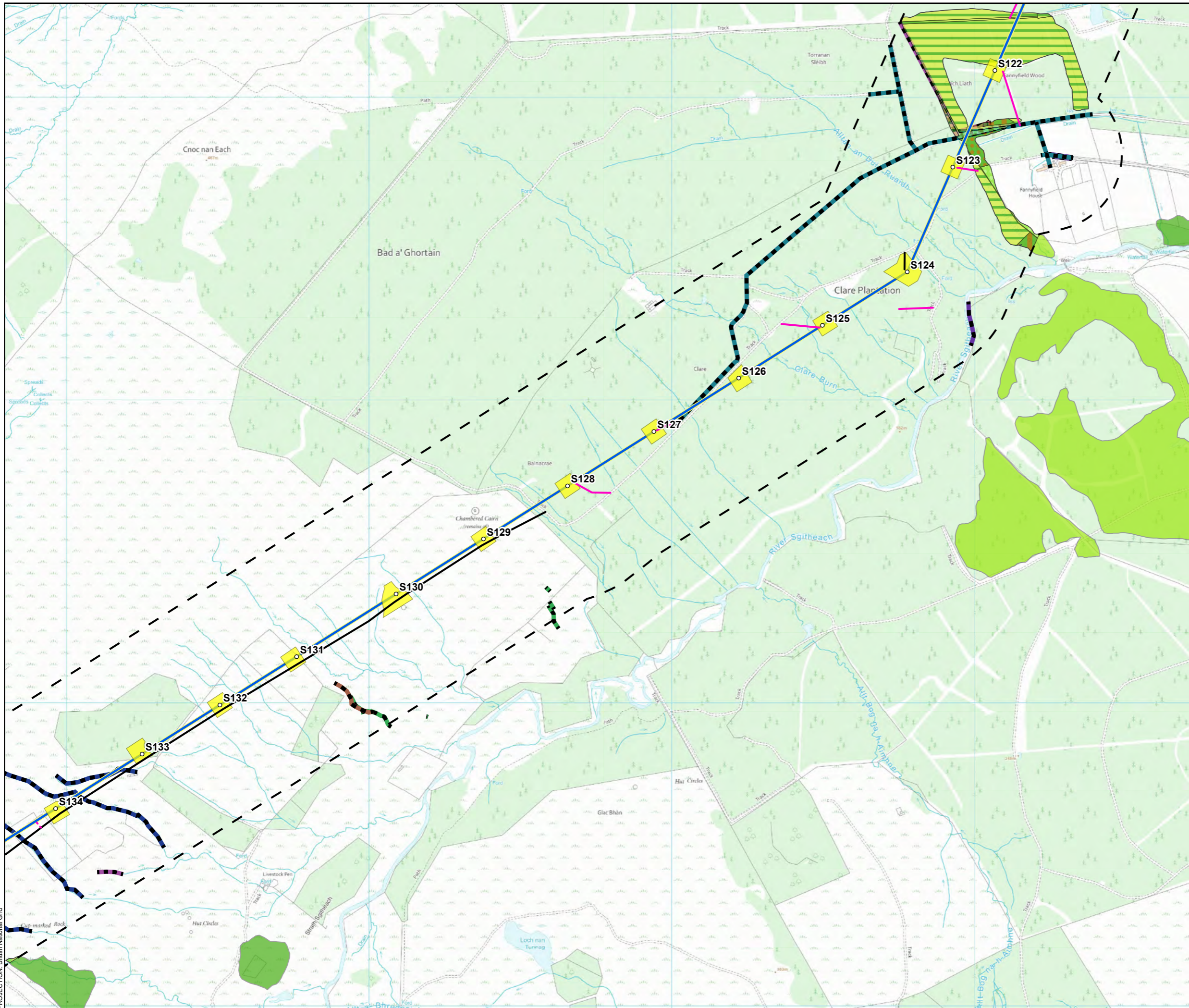

- Tower Location
- Alignment Section D
- Equipotential Zone (EPZ) (Pulling Position)
- Temporary Tower Compound Area
- - - Temporary Access Track - Trackway Panel
- Temporary Access Track - Cut/Fill
- ⋯ Temporary Access Track - Floating
- Permanent Access Track - Cut/Fill
- ⋯ Permanent Access Track - Floating
- ⌈ Survey Area

- Ancient Woodland Inventory (AWI)**
- Ancient woodlands of semi-natural origin (1a)
  - Long-Established woodlands of plantation origin (2b)
- UK Habitat Classification:**
- g1b6 - other upland acid grassland
  - g3c8 - Holcus-Juncus neutral grassland
  - w1e - upland birchwoods
  - w1g - other woodland, broadleaved
  - w2c - other coniferous woodland
  - f2c - Upland flushes, fens and swamps
  - h2a6 - Other native hedgerow
  - h3j - Willow scrub
  - r1g - Other standing water
  - r2a6 - Other priority habitat rivers
  - r2b - Other rivers and streams
  - u1e - Built linear features
  - w1e - Upland birchwoods
  - w2c - Other coniferous woodland

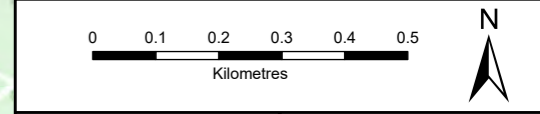

SCALE: See Scale Bar	VERSION: A02
SIZE: A3	DRAWN: CI
PROJECT: 0720281	CHECKED: CG
DATE: 08/08/2025	APPROVED: KG

**Figure 8.3 - 49**  
**Spittal - Loch Buidhe - Beauly 400 kV OHL Connection**  
**UK Habitat within Designated Sites**



PROJECTION: British National Grid



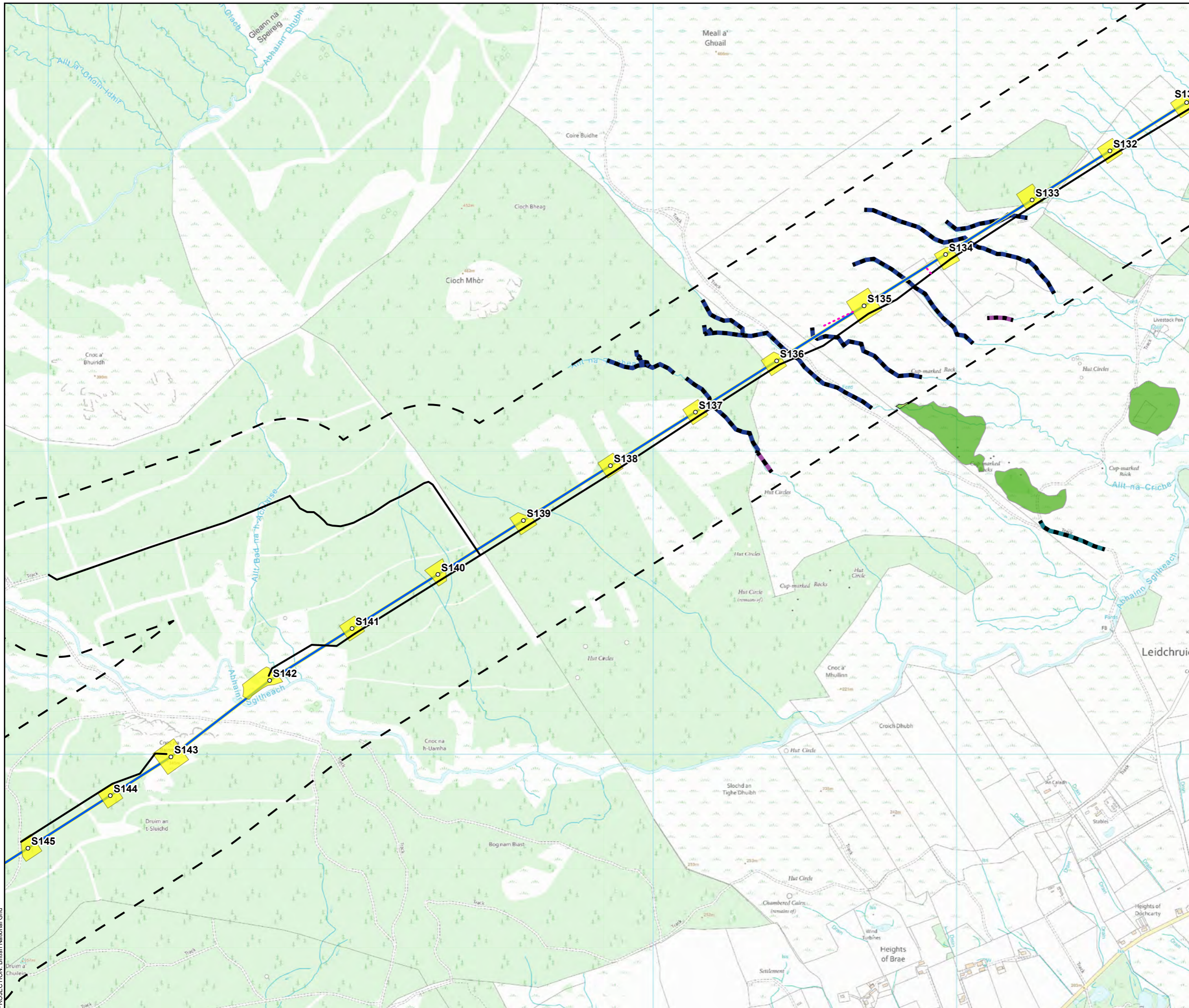

○ Tower Location

— Alignment Section D

■ Equipotential Zone (EPZ) (Pulling Position)

■ Temporary Tower Compound Area

— Temporary Access Track - Trackway Panel

— Temporary Access Track - Cut/Fill

— Temporary Access Track - Floating

— Permanent Access Track - Cut/Fill

— Permanent Access Track - Floating

□ Survey Area

Ancient Woodland Inventory (AWI)

■ Ancient woodlands of semi-natural origin (1a)

UK Habitat Classification:

■ g1b6 - other upland acid grassland

■ r2a6 - Other priority habitat rivers

■ r2b - Other rivers and streams

■ u1e - Built linear features

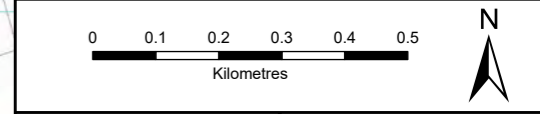
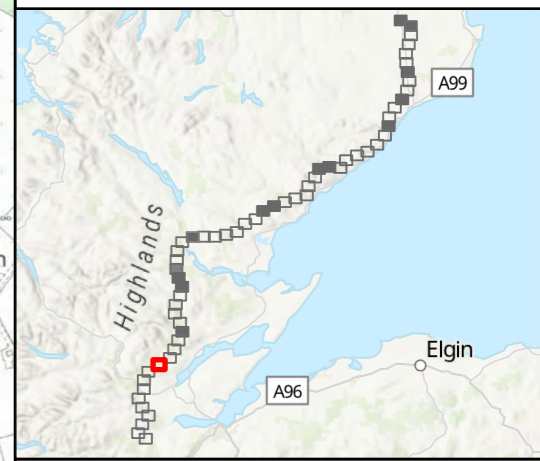

SCALE: See Scale Bar	VERSION: A02
SIZE: A3	DRAWN: CI
PROJECT: 0720281	CHECKED: CG
DATE: 08/08/2025	APPROVED: KG

**Figure 8.3 - 50**  
**Spittal - Loch Buidhe - Beauly 400 kV OHL Connection**  
**UK Habitat within Designated Sites**

PROJECTION: British National Grid



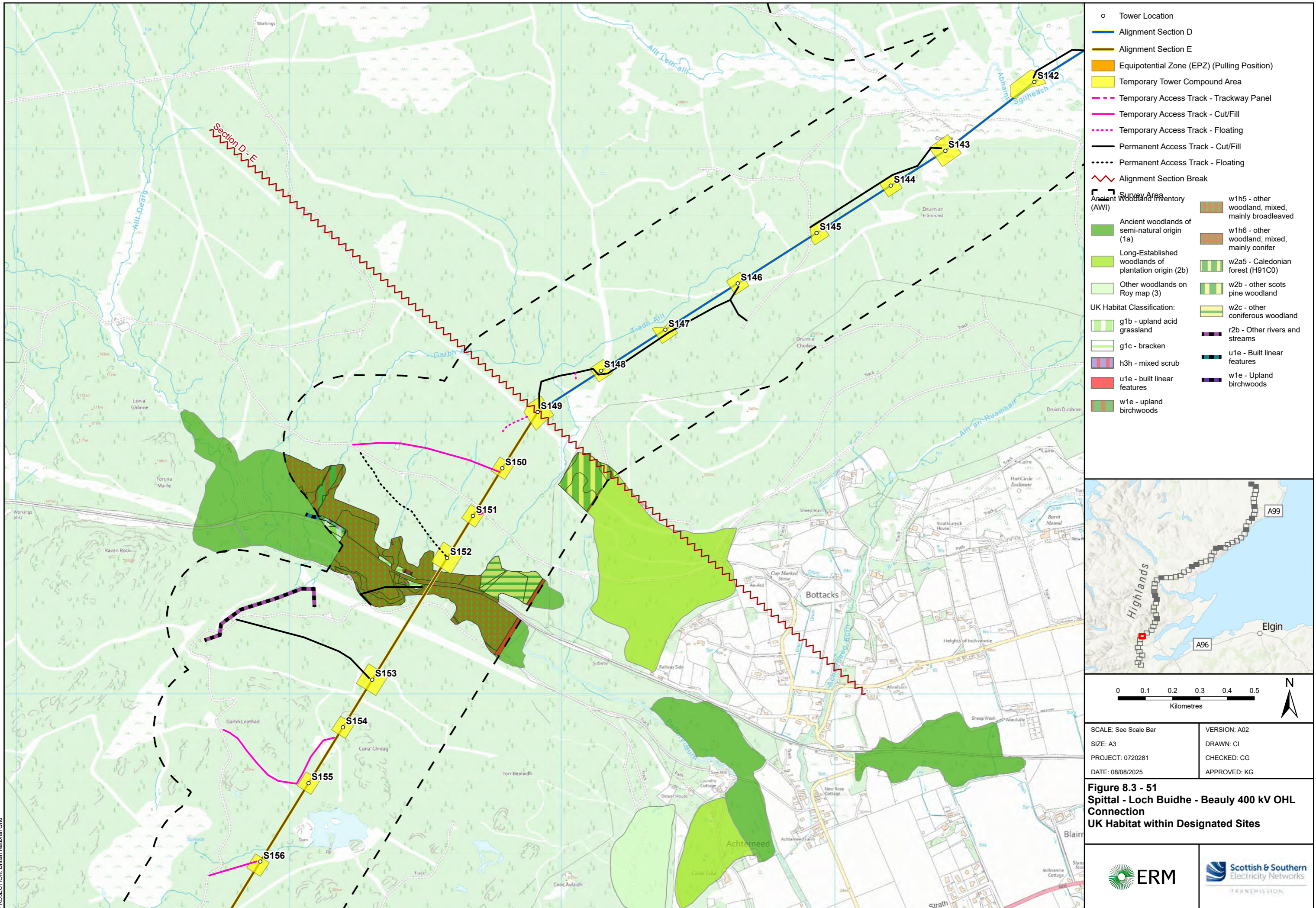



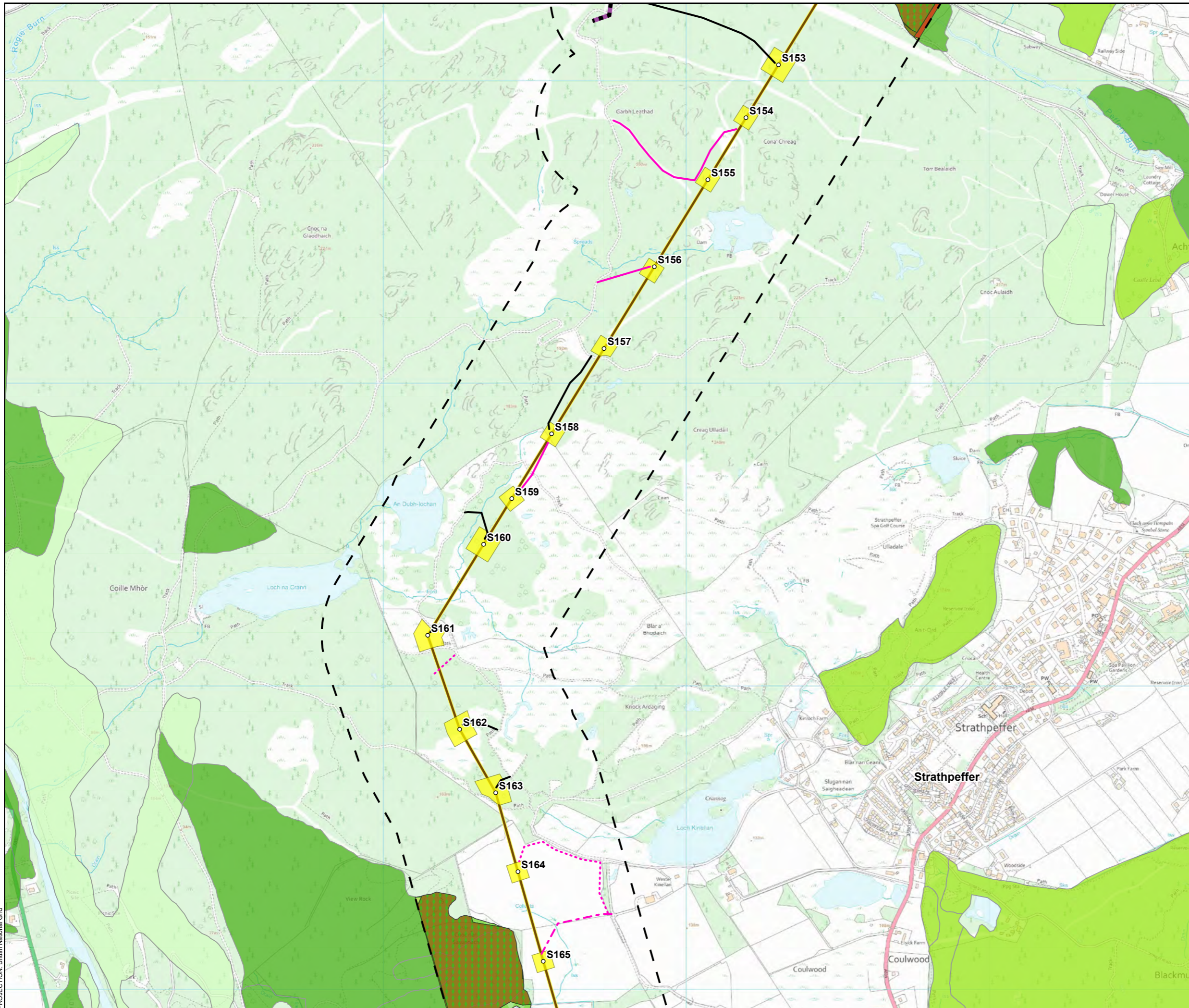

- Tower Location
- Alignment Section E
- Equipotential Zone (EPZ) (Pulling Position)
- Temporary Tower Compound Area
- - - Temporary Access Track - Trackway Panel
- Temporary Access Track - Cut/Fill
- ⋯ Temporary Access Track - Floating
- Permanent Access Track - Cut/Fill
- ⋯ Permanent Access Track - Floating
- ⌈ Survey Area

- Ancient Woodland Inventory (AWI)**
- Ancient woodlands of semi-natural origin (1a)
  - Long-Established woodlands of plantation origin (2b)
  - Other woodlands on Roy map (3)
- UK Habitat Classification:**
- g3c6 - Lolium-Cynosurus neutral grassland
  - u1e - built linear features
  - w1e - upland birchwoods
  - w1h5 - other woodland, mixed, mainly broadleaved
  - w1h6 - other woodland, mixed, mainly conifer
  - w2c - other coniferous woodland
  - r2b - Other rivers and streams

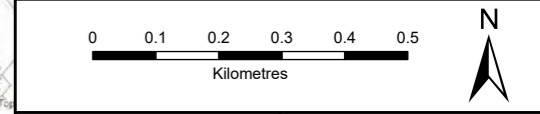
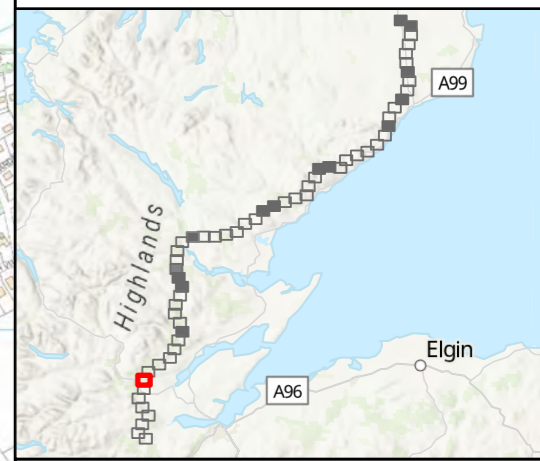

SCALE: See Scale Bar	VERSION: A02
SIZE: A3	DRAWN: CI
PROJECT: 0720281	CHECKED: CG
DATE: 08/08/2025	APPROVED: KG

**Figure 8.3 - 52**  
**Spittal - Loch Buidhe - Beauly 400 kV OHL Connection**  
**UK Habitat within Designated Sites**



PROJECTION: British National Grid



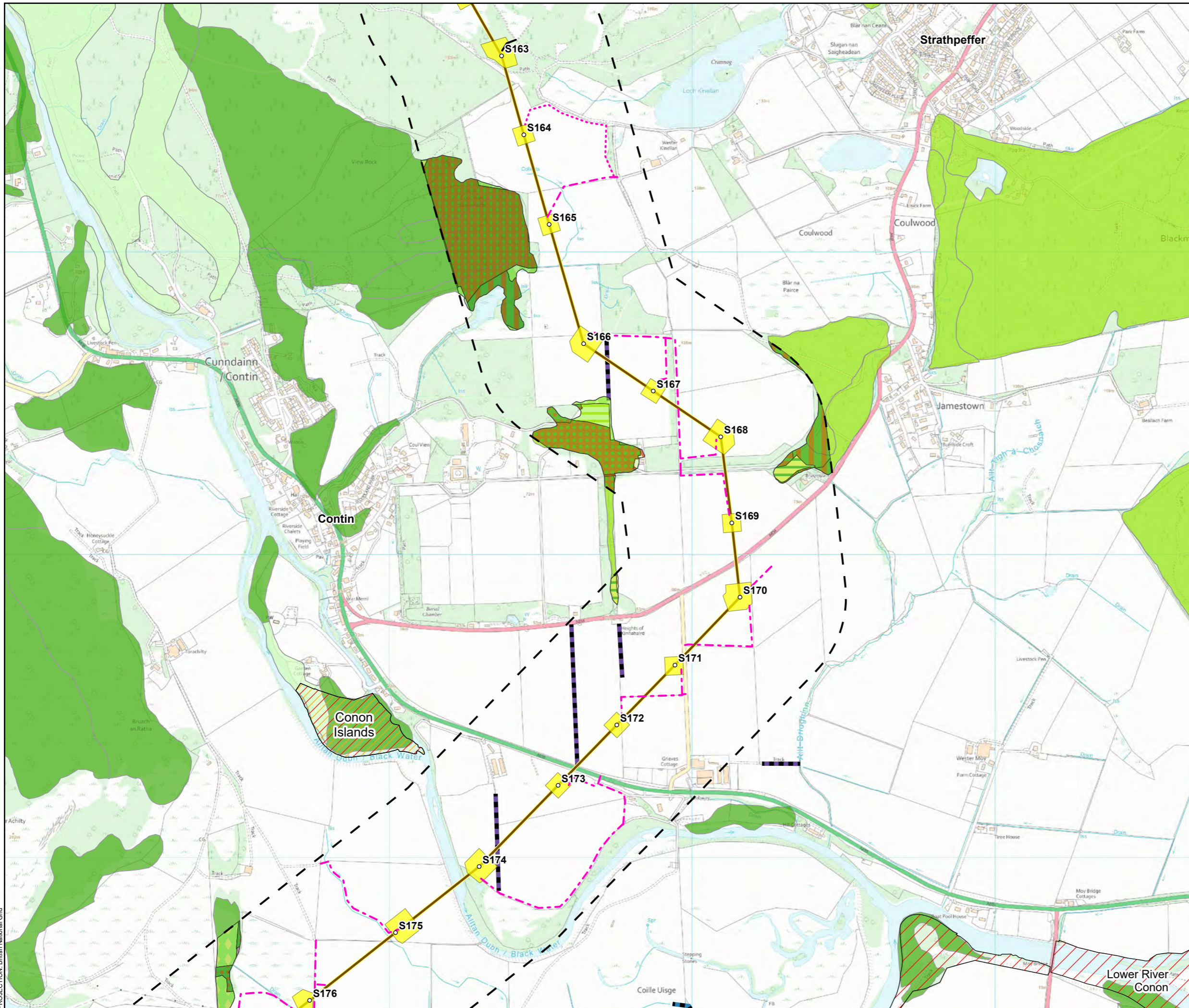

- Tower Location
- Alignment Section E
- Equipotential Zone (EPZ) (Pulling Position)
- Temporary Tower Compound Area
- - - Temporary Access Track - Trackway Panel
- - - Temporary Access Track - Cut/Fill
- - - Temporary Access Track - Floating
- - - Permanent Access Track - Cut/Fill
- - - Permanent Access Track - Floating
- Survey Area

- Designated sites**
- Site Of Special Scientific Interest (SSSI)
  - Special Area Of Conservation (SAC)
  - Ancient Woodland Inventory (AWI)
  - Ancient woodlands of semi-natural origin (1a)
  - Long-Established woodlands of plantation origin (2b)
  - Other woodlands on Roy map (3)
  - g3c6 - Lolium-Cynosurus neutral grassland
  - u1d - suburban mosaic of developed/natural surfaces
  - u1e - built linear features
  - w1e - upland birchwoods
  - w1f - lowland mixed deciduous woodland
  - w1g - other woodland, broadleaved
  - w1h - other woodland, mixed
  - w1h5 - other woodland, mixed, mainly broadleaved
  - w1h6 - other woodland, mixed, mainly conifer
  - w2c - other coniferous woodland
  - f2d - Aquatic marginal vegetation
  - h2a6 - Other native hedgetow
- UK Habitat Classification:**
- c1c - cereal crops
  - f1a - blanket bog
  - g1b - upland acid grassland
  - g1b6 - other upland acid grassland
  - g3c - other neutral grassland

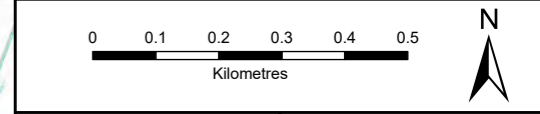

SCALE: See Scale Bar	VERSION: A02
SIZE: A3	DRAWN: CI
PROJECT: 0720281	CHECKED: CG
DATE: 08/08/2025	APPROVED: KG

**Figure 8.3 - 53**  
**Spittal - Loch Buidhe - Beauly 400 kV OHL Connection**  
**UK Habitat within Designated Sites**



PROJECTION: British National Grid



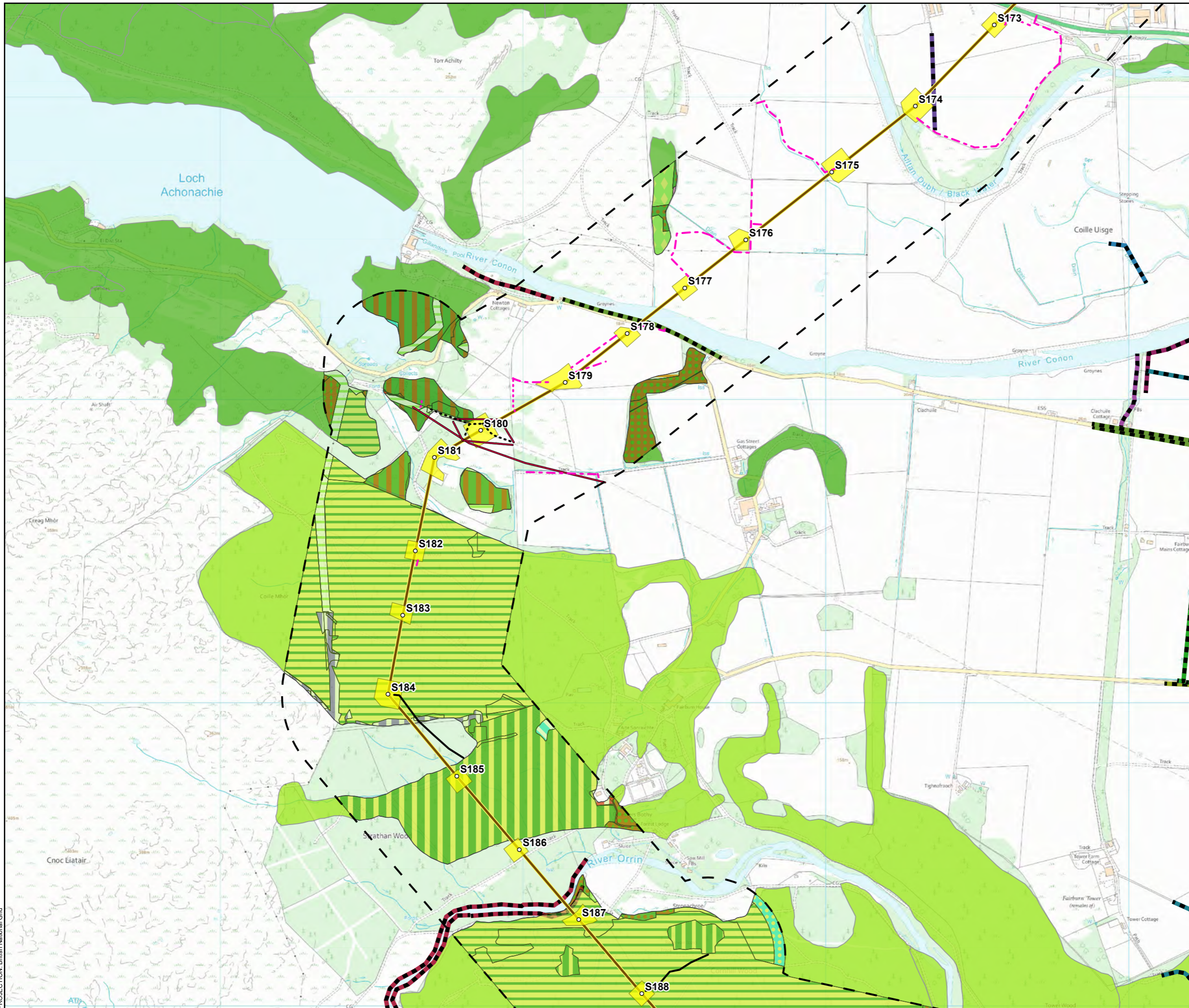

- Tower Location
- Alignment Section E
- Special Arrangement
- Equipotential Zone (EPZ) (Pulling Position)
- Temporary Tower Compound Area
- - - Temporary Access Track - Trackway Panel
- - - Temporary Access Track - Cut/Fill
- - - Temporary Access Track - Floating
- Permanent Access Track - Cut/Fill
- - - Permanent Access Track - Floating
- Survey Area

- Ancient Woodland Inventory (AWI)**
- Ancient woodlands of semi-natural origin (1a)
  - Long-Established woodlands of plantation origin (2b)
- UK Habitat Classification:**
- c1c - cereal crops
  - f1a - blanket bog
  - g1b - upland acid grassland
  - g1b6 - other upland acid grassland
  - g1c - bracken
  - g3c8 - Holcus-Juncus neutral grassland
  - h1b - upland heathland
  - r1a - eutrophic standing water
  - r1b - mesotrophic lakes
  - r2 - rivers and lakes
  - u1b - developed land, sealed surface
  - u1b6 - other developed land
  - u1e - built linear features
- Ancient Woodland Inventory (AWI) (continued)**
- w1e - upland birchwoods
  - w1g - other woodland, broadleaved
  - w1h - other woodland, mixed
  - w1h5 - other woodland, mixed, mainly broadleaved
  - w2a5 - Caledonian forest (H91C0)
  - w2b - other scots pine woodland
  - w2c - other coniferous woodland
  - c1a - Arable field margins
  - f2d - Aquatic marginal vegetation
  - h2 - Hedgerows
  - h2a6 - Other native hedgerow
  - r2b - Other rivers and streams
  - u1e - Built linear features
  - w1 - Broadleaved and mixed woodland
  - w1g - Other broadleaved woodland
  - w1h5 - Other woodland; mixed; mainly broadleaved

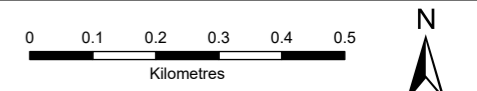

SCALE: See Scale Bar	VERSION: A02
SIZE: A3	DRAWN: CI
PROJECT: 0720281	CHECKED: CG
DATE: 08/08/2025	APPROVED: KG

**Figure 8.3 - 54**  
**Spittal - Loch Buidhe - Beauly 400 kV OHL Connection**  
**UK Habitat within Designated Sites**



PROJECTION: British National Grid