

- Tower Location
- Alignment Section A
- Temporary Tower Compound Area
- Equipotential Zone (EPZ) (Pulling Position)
- Temporary Access Track - EPZ
- Temporary Access Track - Cut/Fill
- Temporary Access Track - Floating
- Permanent Access Track - Cut/Fill
- Permanent Access Track - Floating
- Study Area (1 km Buffer)
- Special Area Of Conservation (NatureScot)
- Special Protection Area (NatureScot)
- Site Of Special Scientific Interest (NatureScot)
- Ramsar Site (NatureScot)
- Scottish Wetland Inventory (SEPA)
- Fen
- Non-Specific Wetland
- Peat Bog
- Springs, flushes and seepages
- Wet Grassland
- Wet Heath

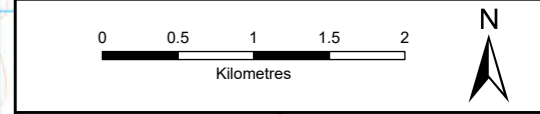
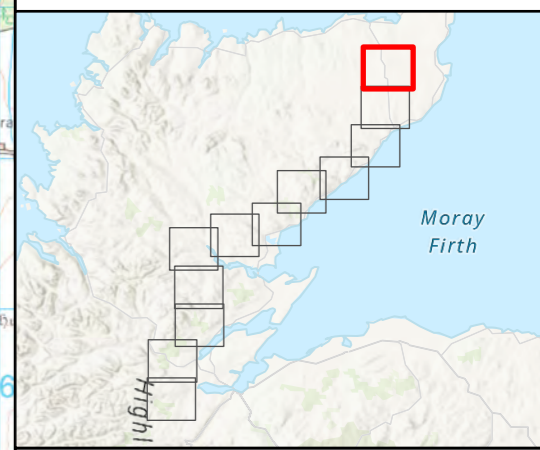

| | |
|----------------------|--------------|
| SCALE: See Scale Bar | VERSION: A04 |
| SIZE: A3 | DRAWN: JG |
| PROJECT: 0720281 | CHECKED: RD |
| DATE: 11/08/2025 | APPROVED: KG |

Figure 10.9 - 1
Spittal - Loch Buidhe - Beauly 400 kV OHL
Connection
Designated Sites

PROJECTION: British National Grid

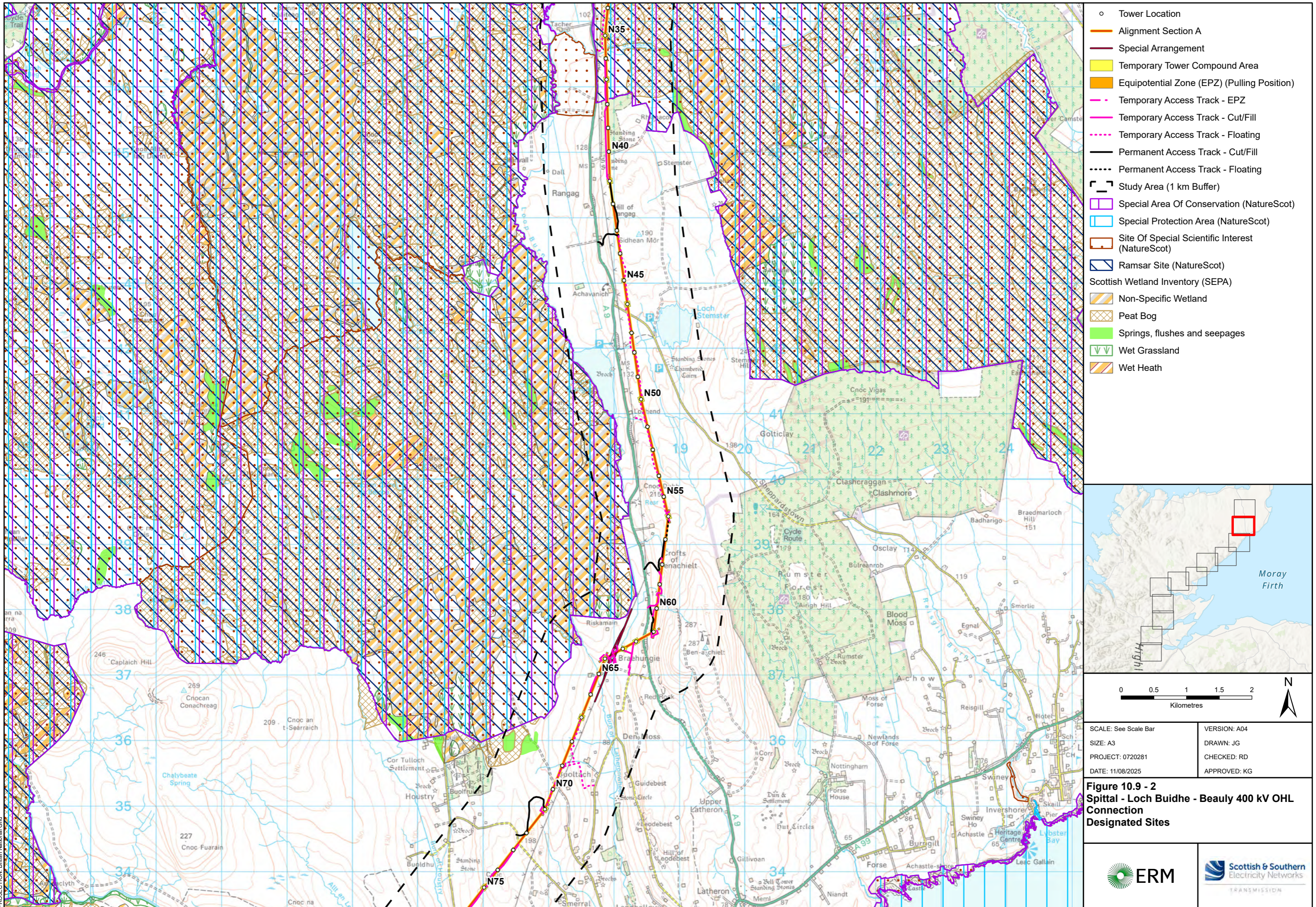

| | |
|----------------------|--------------|
| SCALE: See Scale Bar | VERSION: A04 |
| SIZE: A3 | DRAWN: JG |
| PROJECT: 0720281 | CHECKED: RD |
| DATE: 11/08/2025 | APPROVED: KG |

Figure 10.9 - 2
Spittal - Loch Buidhe - Beaulieu 400 kV OHL
Connection
Designated Sites



PROJECTION: British National Grid

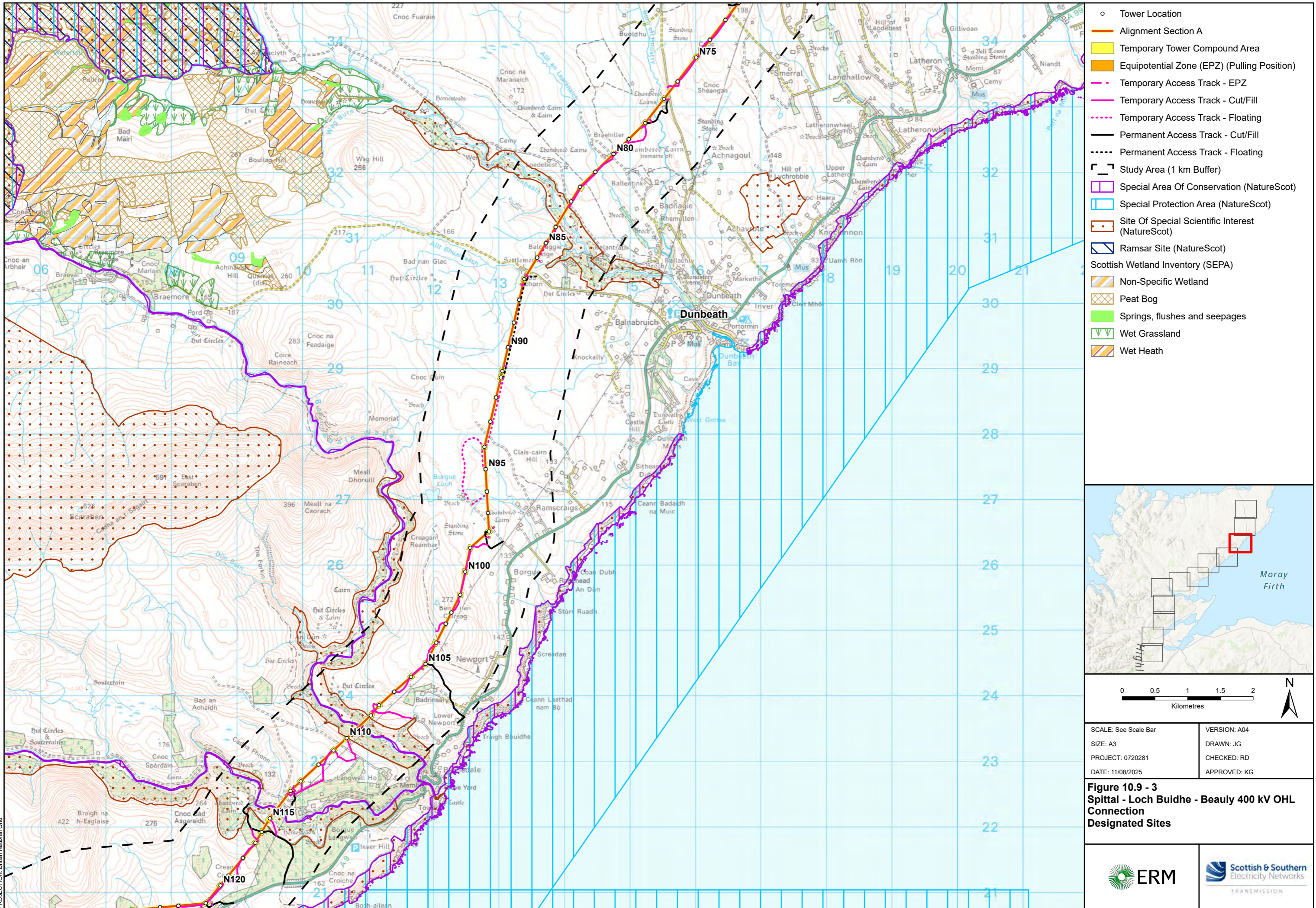

| | |
|----------------------|--------------|
| SCALE: See Scale Bar | VERSION: A04 |
| SIZE: A3 | DRAWN: JG |
| PROJECT: 0720281 | CHECKED: RD |
| DATE: 11/08/2025 | APPROVED: KG |

Figure 10.9 - 3
Spittal - Loch Buidhe - Beauly 400 kV OHL
Connection
Designated Sites



PROJECTION: British National Grid

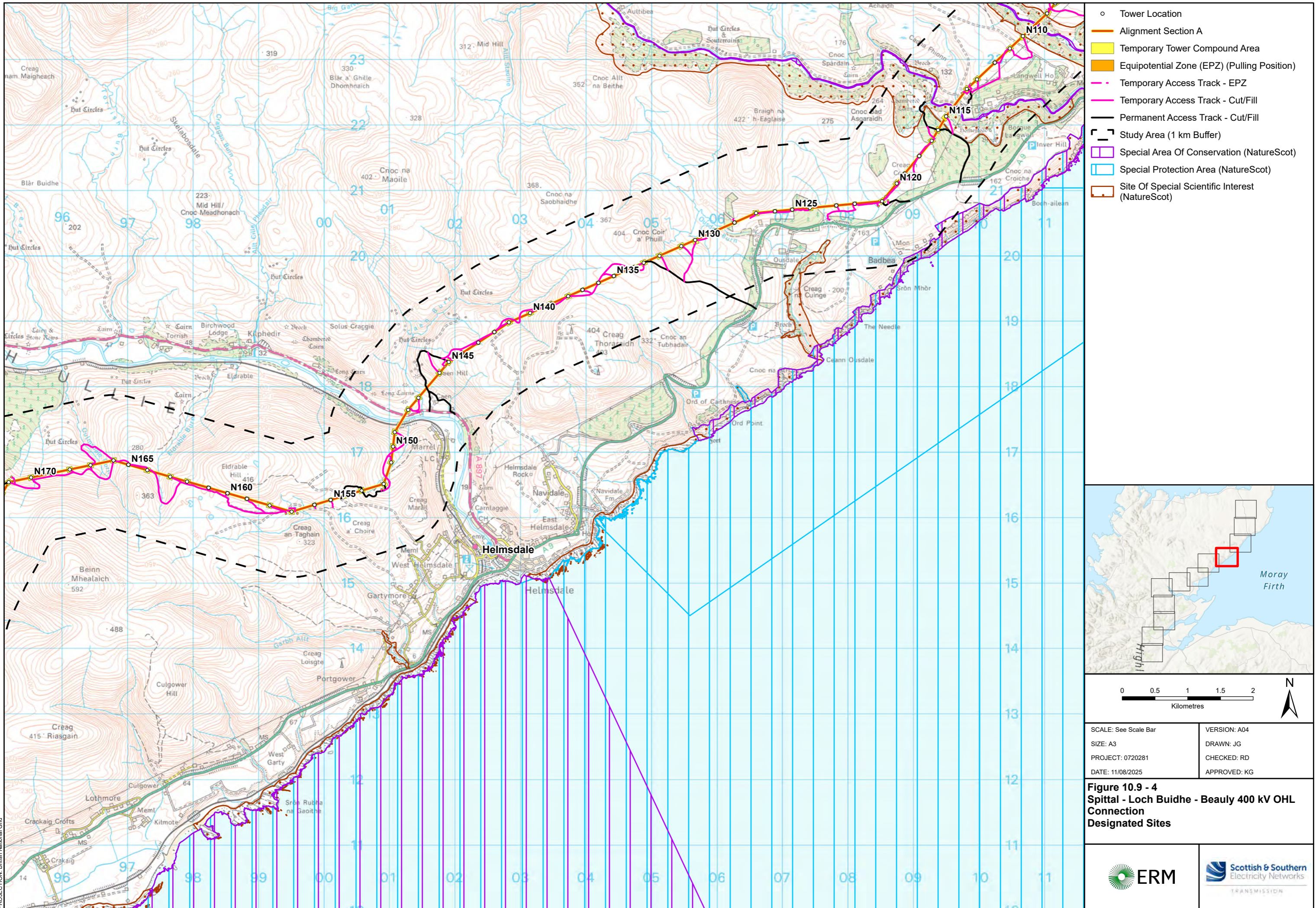

- Tower Location
- Alignment Section A
- Temporary Tower Compound Area
- Equipotential Zone (EPZ) (Pulling Position)
- - - Temporary Access Track - EPZ
- - - Temporary Access Track - Cut/Fill
- Permanent Access Track - Cut/Fill
- ⌈ Study Area (1 km Buffer)
- Special Area Of Conservation (NatureScot)
- Special Protection Area (NatureScot)
- Site Of Special Scientific Interest (NatureScot)

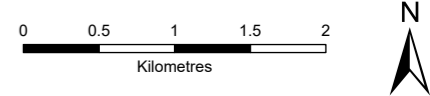
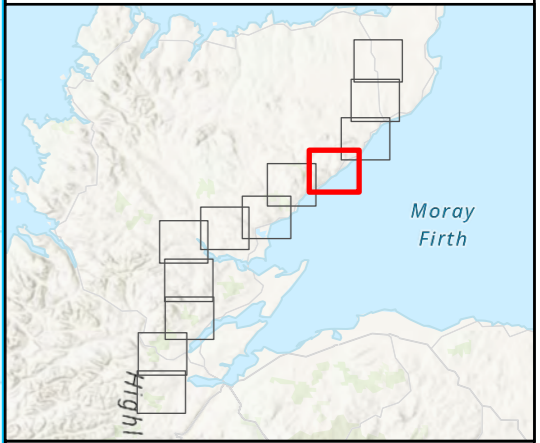

| | |
|----------------------|--------------|
| SCALE: See Scale Bar | VERSION: A04 |
| SIZE: A3 | DRAWN: JG |
| PROJECT: 0720281 | CHECKED: RD |
| DATE: 11/08/2025 | APPROVED: KG |

Figure 10.9 - 4
Spittal - Loch Buidhe - Beauly 400 kV OHL
Connection
Designated Sites



PROJECTION: British National Grid

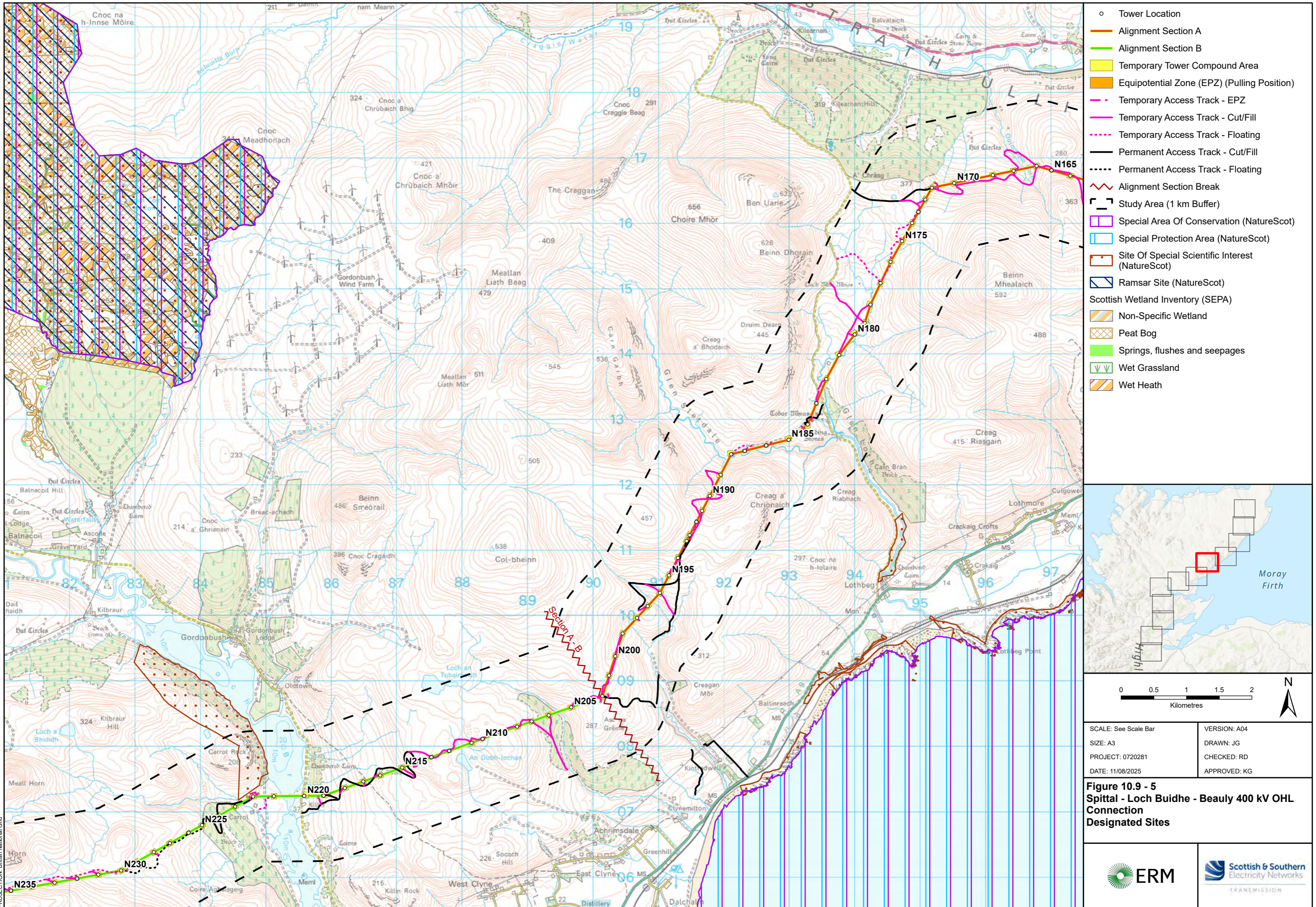

- Tower Location
- Alignment Section A
- Alignment Section B
- Temporary Tower Compound Area
- Equipotential Zone (EPZ) (Pulling Position)
- Temporary Access Track - EPZ
- Temporary Access Track - Cut/Fill
- Temporary Access Track - Floating
- Permanent Access Track - Cut/Fill
- Permanent Access Track - Floating
- Alignment Section Break
- Study Area (1 km Buffer)
- Special Area Of Conservation (NatureScot)
- Special Protection Area (NatureScot)
- Site Of Special Scientific Interest (NatureScot)
- Ramsar Site (NatureScot)
- Scottish Wetland Inventory (SEPA)
 - Non-Specific Wetland
 - Peat Bog
 - Springs, flushes and seepages
 - Wet Grassland
 - Wet Heath

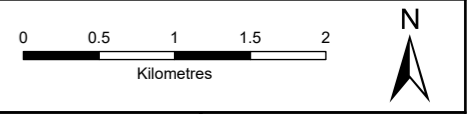
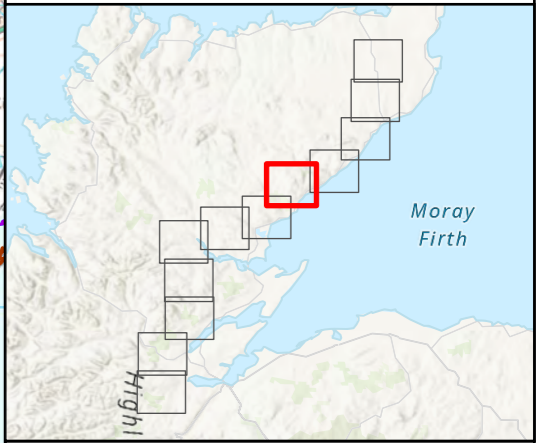

| | |
|----------------------|--------------|
| SCALE: See Scale Bar | VERSION: A04 |
| SIZE: A3 | DRAWN: JG |
| PROJECT: 0720281 | CHECKED: RD |
| DATE: 11/08/2025 | APPROVED: KG |

Figure 10.9 - 5
Spittal - Loch Buidhe - Beauly 400 kV OHL
Connection
Designated Sites



PROJECTION: British National Grid

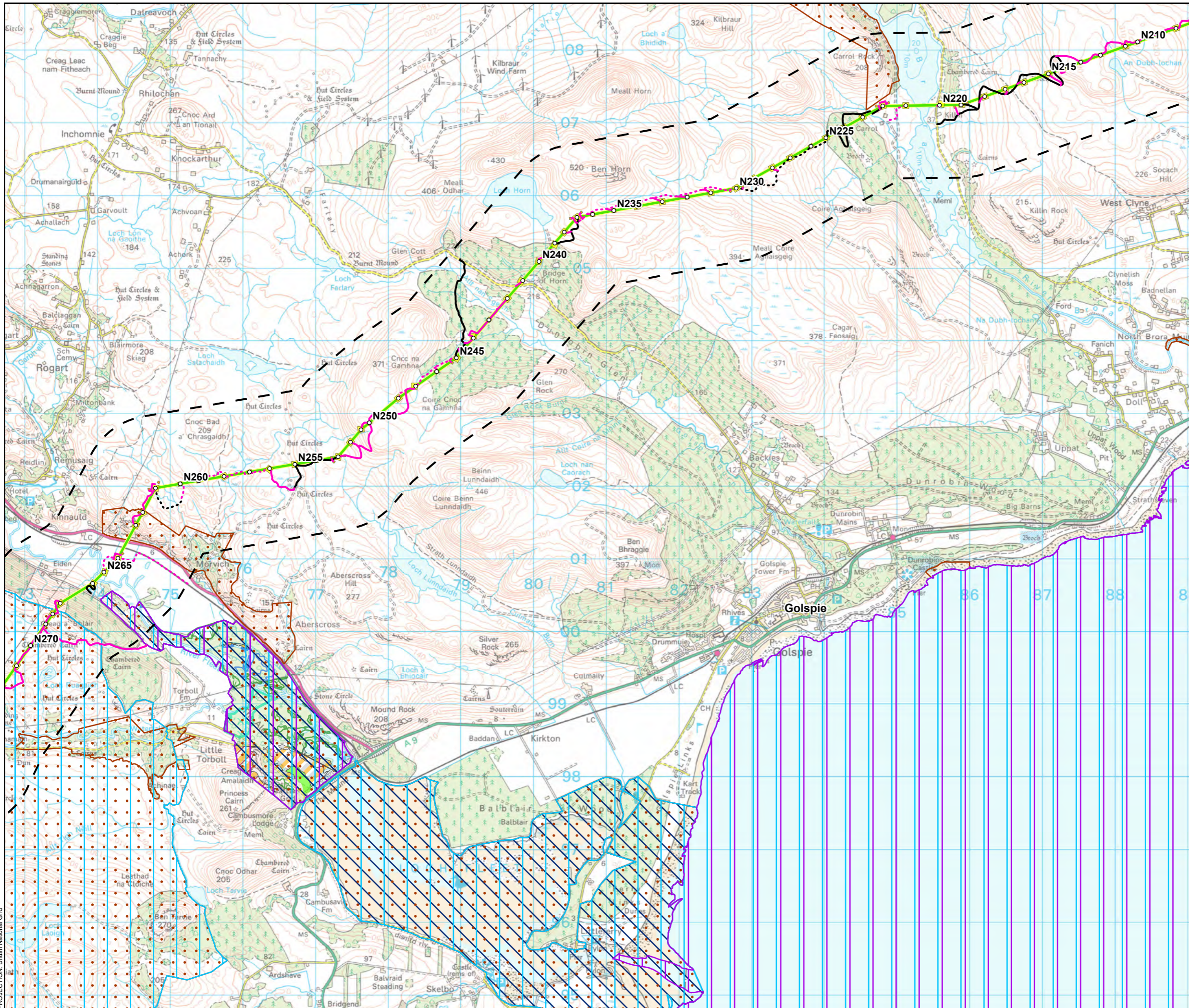

- Tower Location
- Alignment Section B
- Temporary Tower Compound Area
- Equipotential Zone (EPZ) (Pulling Position)
- Temporary Access Track - EPZ
- Temporary Access Track - Cut/Fill
- Temporary Access Track - Floating
- Permanent Access Track - Cut/Fill
- Permanent Access Track - Floating
- Study Area (1 km Buffer)
- Special Area Of Conservation (NatureScot)
- Special Protection Area (NatureScot)
- Site Of Special Scientific Interest (NatureScot)
- Ramsar Site (NatureScot)
- Scottish Wetland Inventory (SEPA)
 - Non-Specific Wetland
 - Springs, flushes and seepages
 - Swamp
 - Wet Grassland
 - Wet Heath
 - Wet Woodland

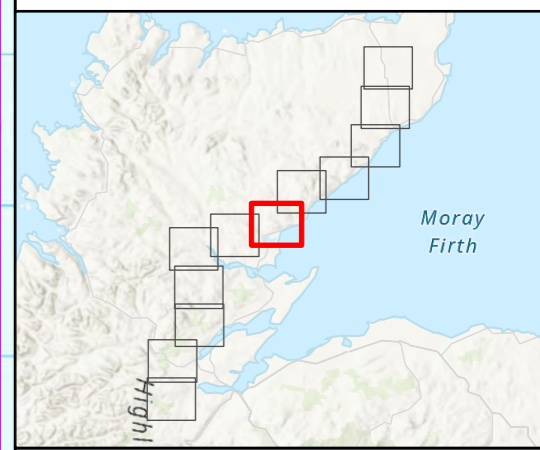

| | |
|----------------------|--------------|
| SCALE: See Scale Bar | VERSION: A04 |
| SIZE: A3 | DRAWN: JG |
| PROJECT: 0720281 | CHECKED: RD |
| DATE: 11/08/2025 | APPROVED: KG |

Figure 10.9 - 6
Spittal - Loch Buidhe - Beauly 400 kV OHL
Connection
Designated Sites

PROJECTION: British National Grid

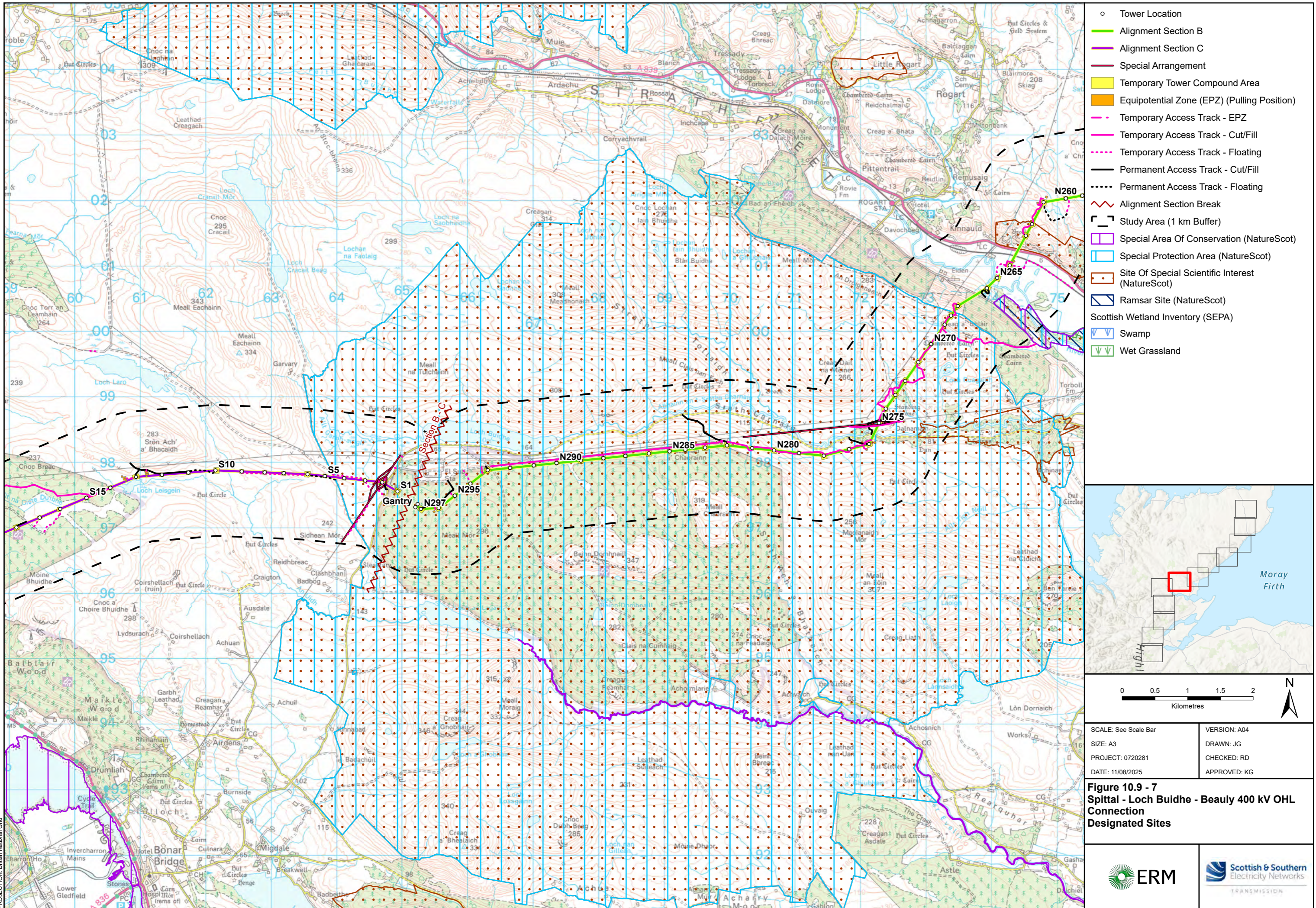

Figure 10.9 - 7
Spittal - Loch Buidhe - Beauly 400 kV OHL
Connection
Designated Sites

