

SCALE: See Scale Bar

SIZE: A3

PROJECT: 0720281

DATE: 11/08/2025

VERSION: A06

DRAWN: JG

CHECKED: CM

APPROVED: KG

Figure 11.4 - 1
Spittal - Loch Buidhe - Beauly 400 kV OHL
Connection
Carbon and Peatland 2016 Map



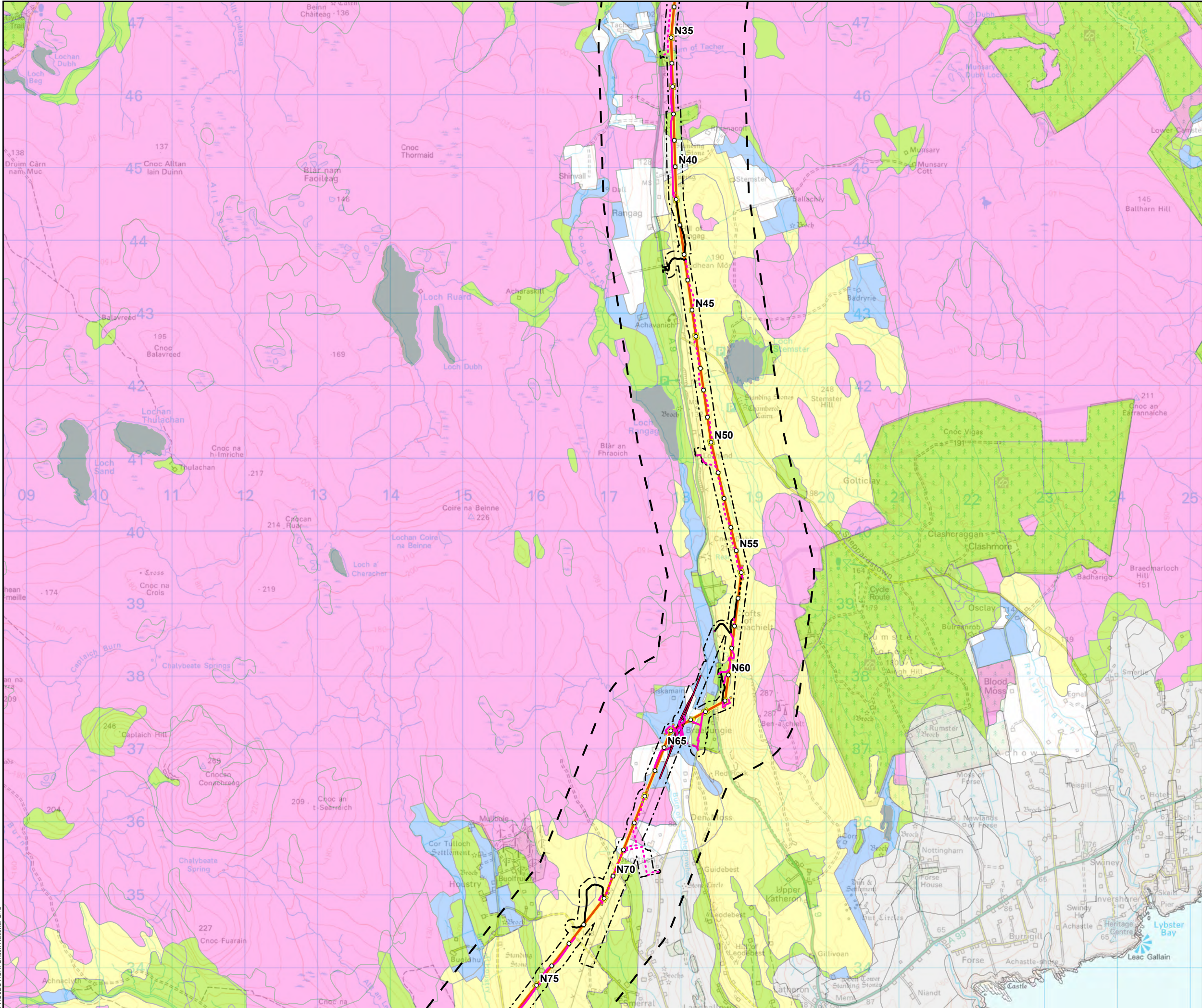

- Tower Location
 - Alignment Section A
 - Special Arrangement
 - - - Limit of Deviation (LoD)
 - Temporary Tower Compound Area
 - Equipotential Zone (EPZ) (Pulling Position)
 - - - Existing Access Track - Upgrade Required
 - - - Temporary Access Track - EPZ
 - - - Temporary Access Track - Cut/Fill
 - - - Temporary Access Track - Floating
 - Permanent Access Track - Cut/Fill
 - - - Permanent Access Track - Floating
 - Study Area (1 km Buffer)
- Carbon and Peatland 2016 Map (NatureScot/The James Hutton Institute)
- Importance
- (-2) No soil
 - (0) Mineral soils
 - (1) Peat soil
 - (2) Peat soil with occasional peaty soil
 - (3) Predominantly peaty soil with some peat soil
 - (4) Predominantly mineral soil with some peat soil
 - (5) Peat soil

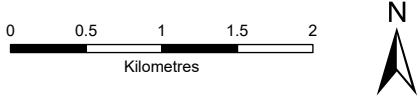
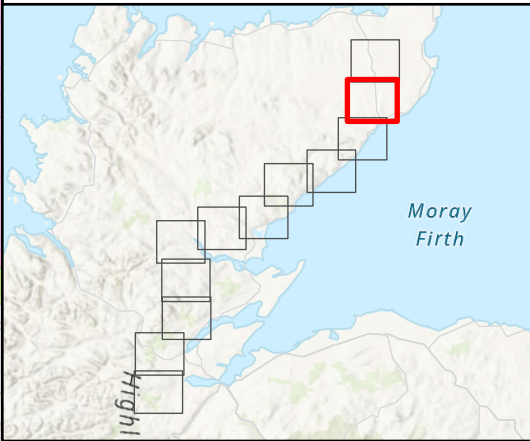

SCALE: See Scale Bar	VERSION: A06
SIZE: A3	DRAWN: JG
PROJECT: 0720281	CHECKED: CM
DATE: 11/08/2025	APPROVED: KG

Figure 11.4 - 2
Spittal - Loch Buidhe - Beaulieu 400 kV OHL
Connection
Carbon and Peatland 2016 Map



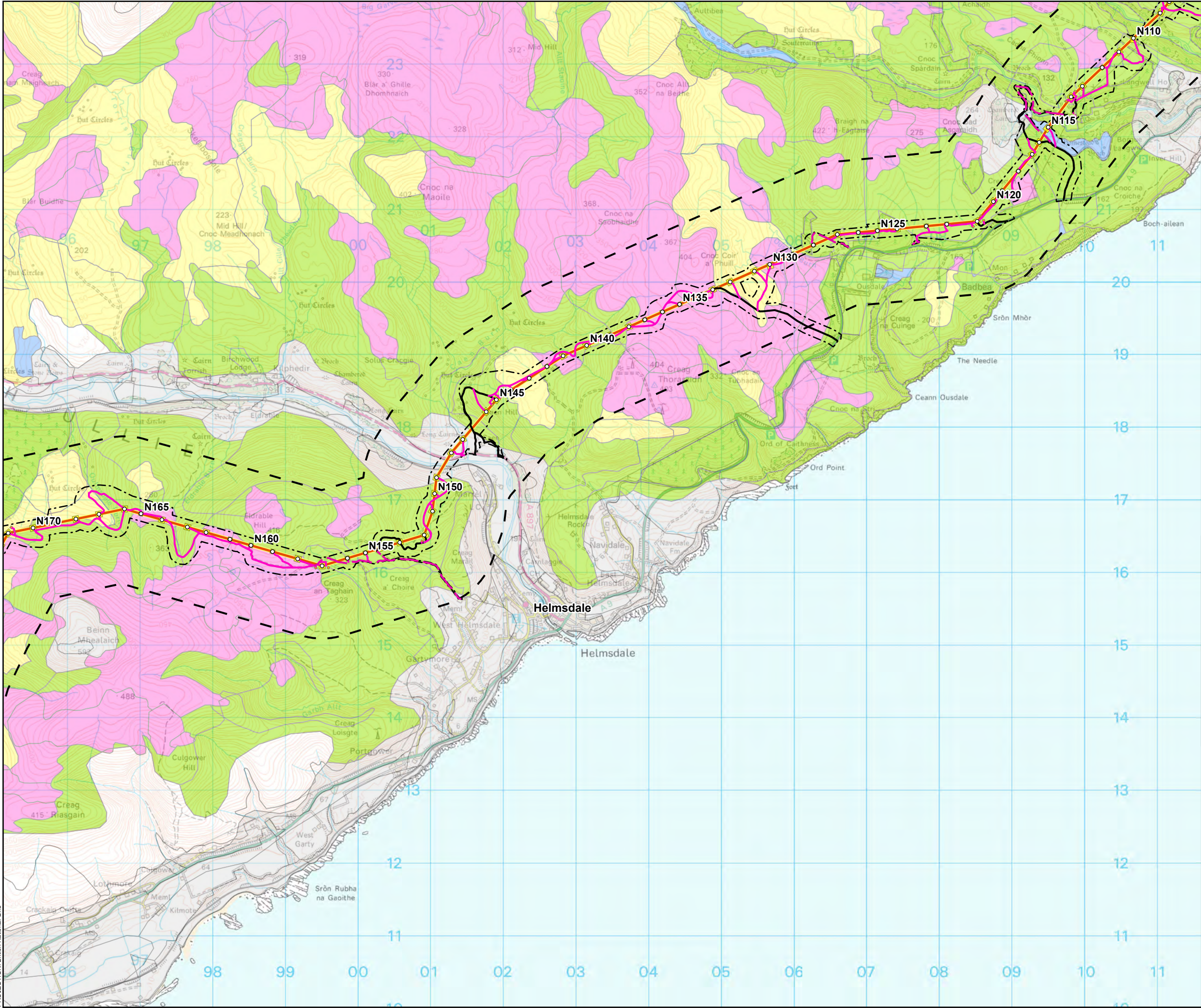

- Tower Location
- Alignment Section A
- - - Limit of Deviation (LoD)
- Yellow Temporary Tower Compound Area
- Orange Equipotential Zone (EPZ) (Pulling Position)
- Magenta Existing Access Track - Upgrade Required
- Pink Temporary Access Track - EPZ
- Light Pink Temporary Access Track - Cut/Fill
- Black Permanent Access Track - Cut/Fill
- Black dashed box Study Area (1 km Buffer)

Carbon and Peatland 2016 Map (NatureScot/The James Hutton Institute)

- Importance
- (0) Mineral soils
 - (1) Peat soil
 - (2) Peat soil with occasional peaty soil
 - (3) Predominantly peaty soil with some peat soil
 - (4) Predominantly mineral soil with some peat soil
 - (5) Peat soil

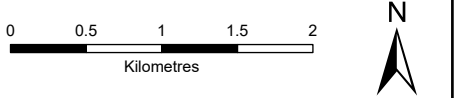
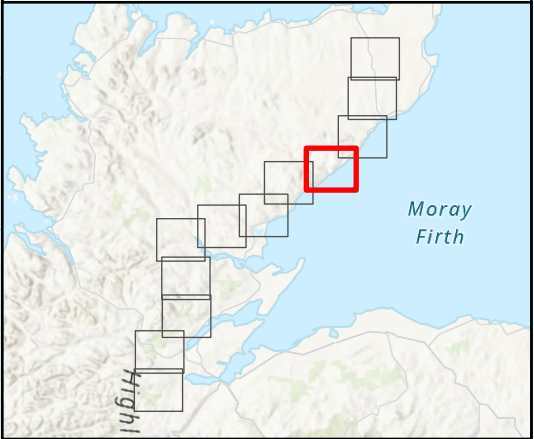

SCALE: See Scale Bar	VERSION: A06
SIZE: A3	DRAWN: JG
PROJECT: 0720281	CHECKED: CM
DATE: 11/08/2025	APPROVED: KG

Figure 11.4 - 4
Spittal - Loch Buidhe - Beauly 400 kV OHL
Connection
Carbon and Peatland 2016 Map



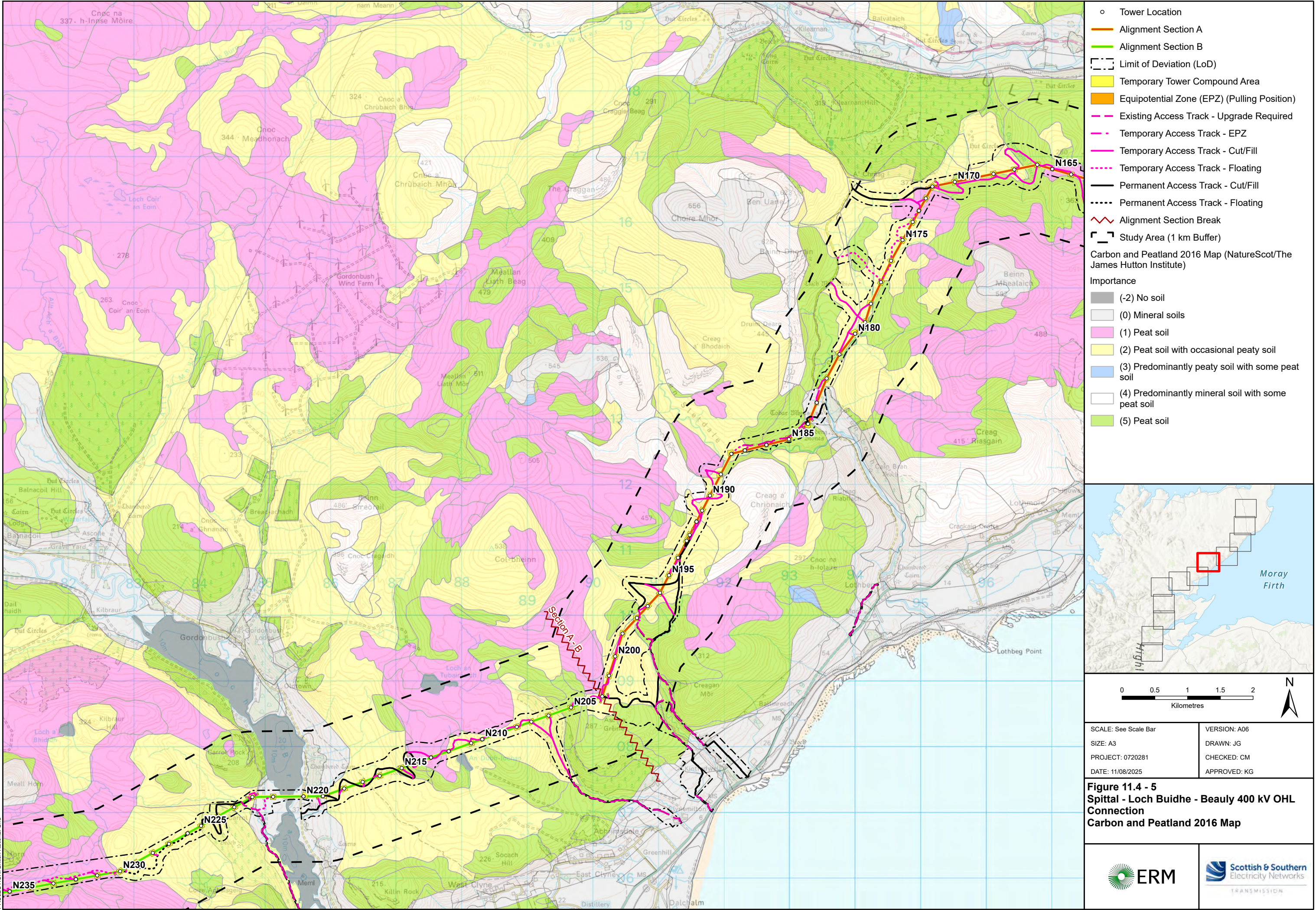

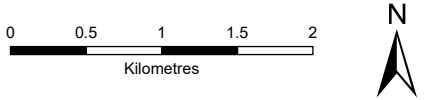
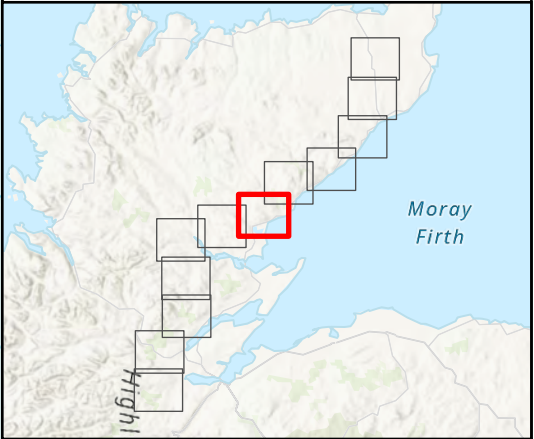
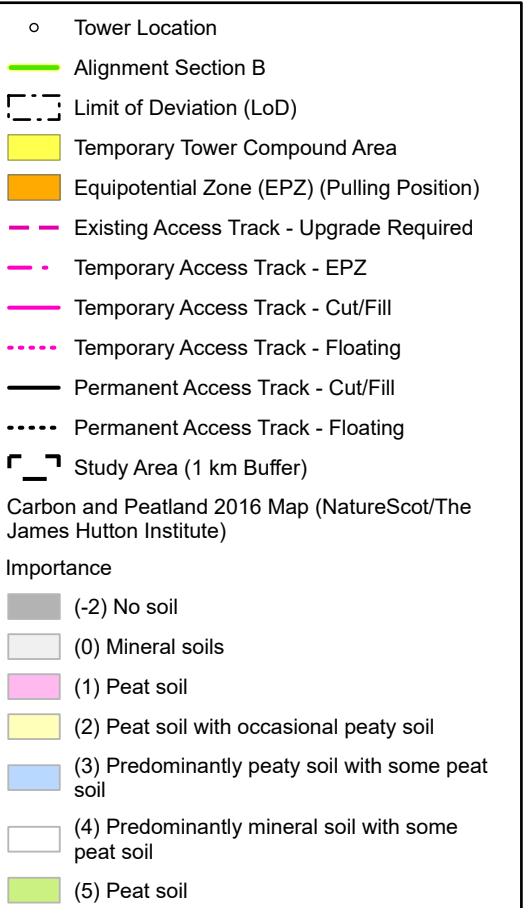
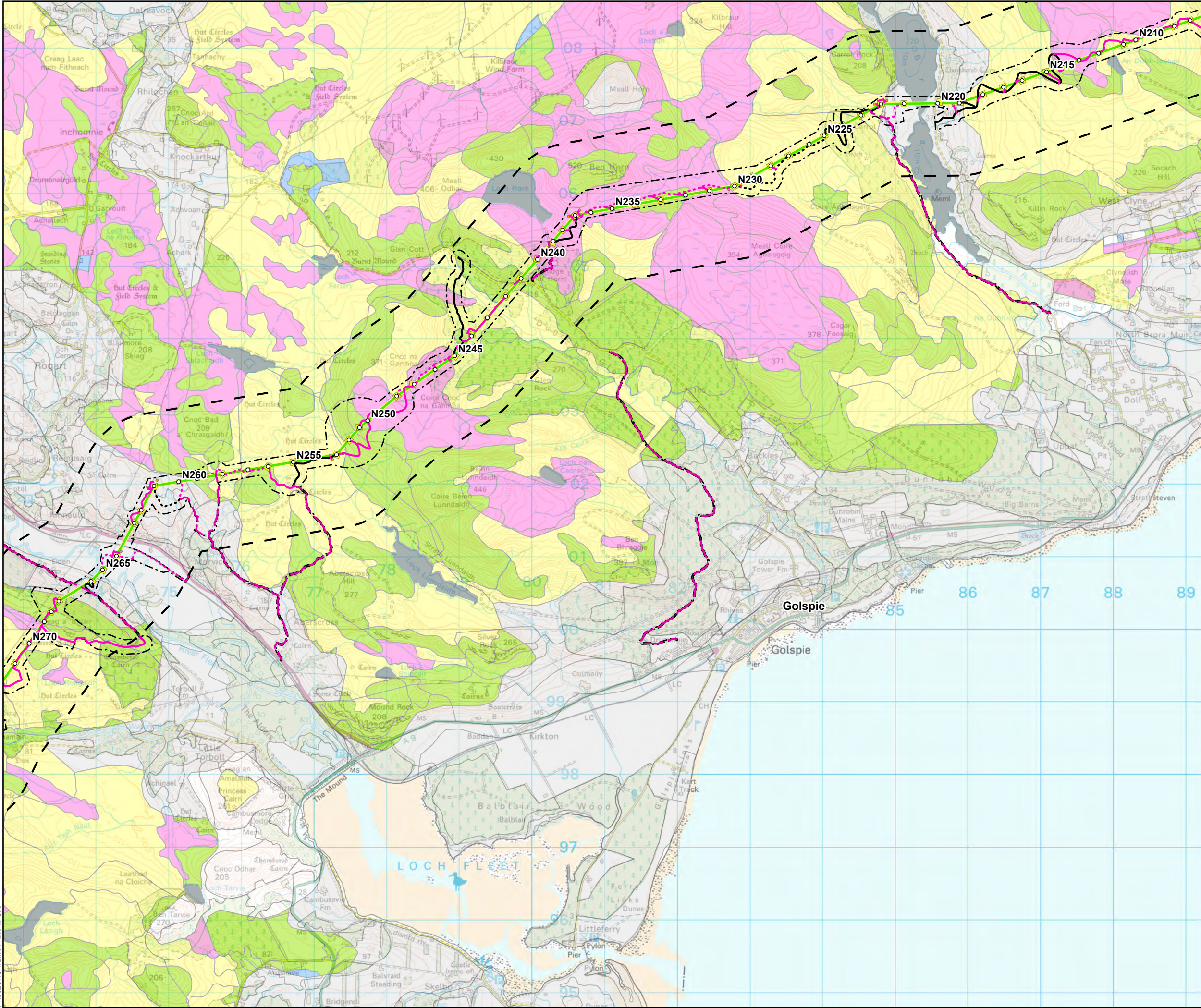

SCALE: See Scale Bar

SIZE: A3

PROJECT: 0720281

DATE: 11/08/2025

VERSION: A06

DRAWN: JG

CHECKED: CM

APPROVED: KG

Figure 11.4 - 6
Spittal - Loch Buidhe - Beauly 400 kV OHL
Connection
Carbon and Peatland 2016 Map



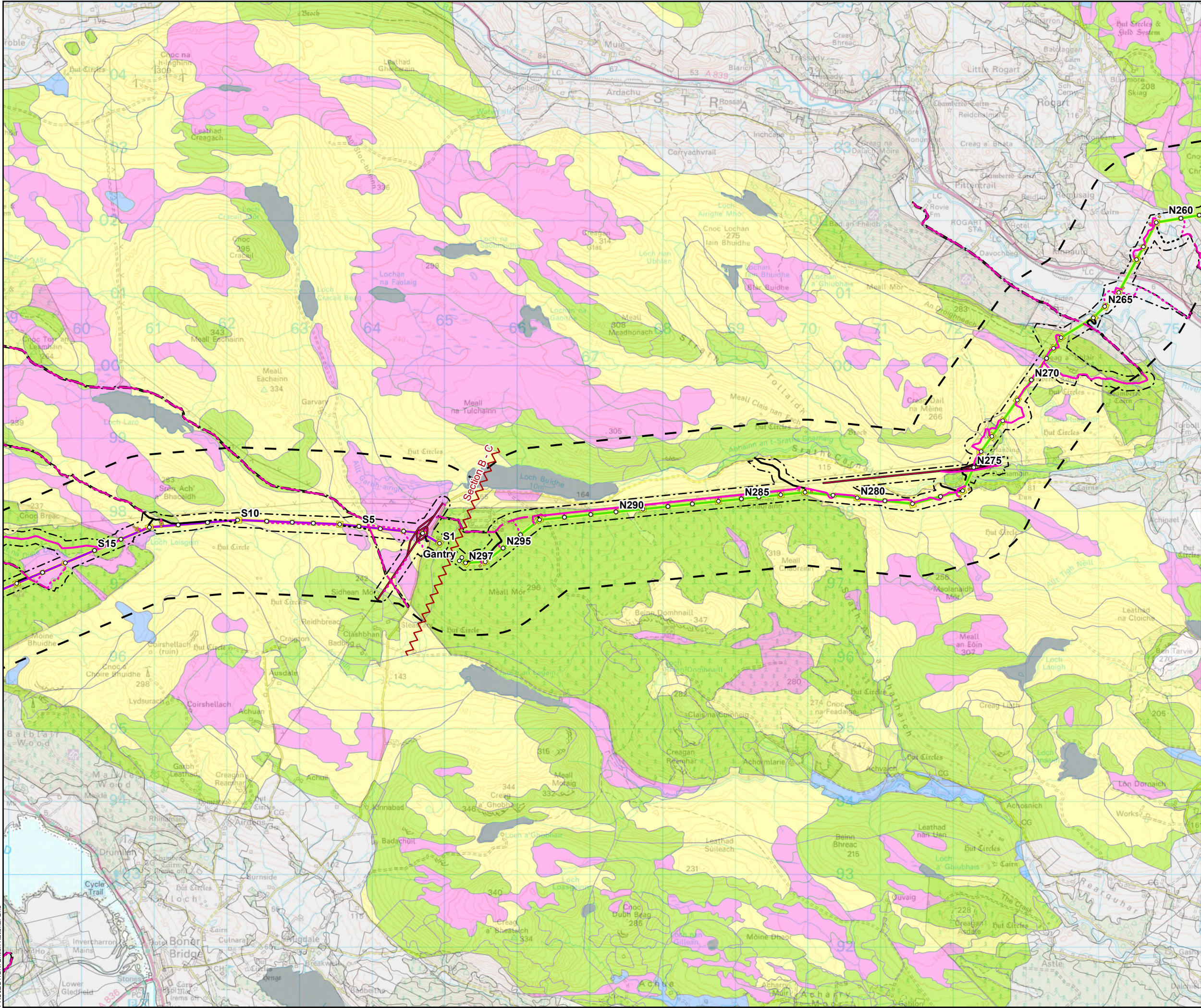

- Tower Location
 - Alignment Section B
 - Alignment Section C
 - Special Arrangement
 - - - Limit of Deviation (LoD)
 - Temporary Tower Compound Area
 - Equipotential Zone (EPZ) (Pulling Position)
 - Existing Access Track - Upgrade Required
 - Temporary Access Track - EPZ
 - Temporary Access Track - Cut/Fill
 - Temporary Access Track - Floating
 - Permanent Access Track - Cut/Fill
 - Permanent Access Track - Floating
 - Alignment Section Break
 - Study Area (1 km Buffer)
- Carbon and Peatland 2016 Map (NatureScot/The James Hutton Institute)
- Importance
- (-2) No soil
 - (0) Mineral soils
 - (1) Peat soil
 - (2) Peat soil with occasional peaty soil
 - (3) Predominantly peaty soil with some peat soil
 - (4) Predominantly mineral soil with some peat soil
 - (5) Peat soil

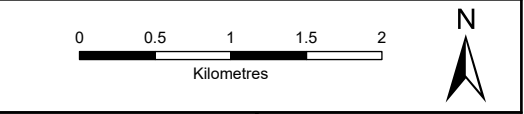
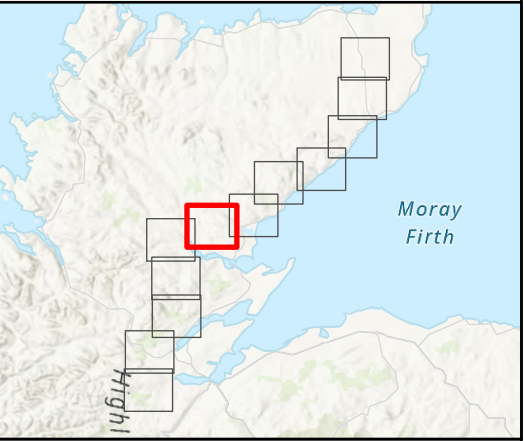

SCALE: See Scale Bar	VERSION: A06
SIZE: A3	DRAWN: JG
PROJECT: 0720281	CHECKED: CM
DATE: 11/08/2025	APPROVED: KG

Figure 11.4 - 7
Spittal - Loch Buidhe - Beaulieu 400 kV OHL
Connection
Carbon and Peatland 2016 Map



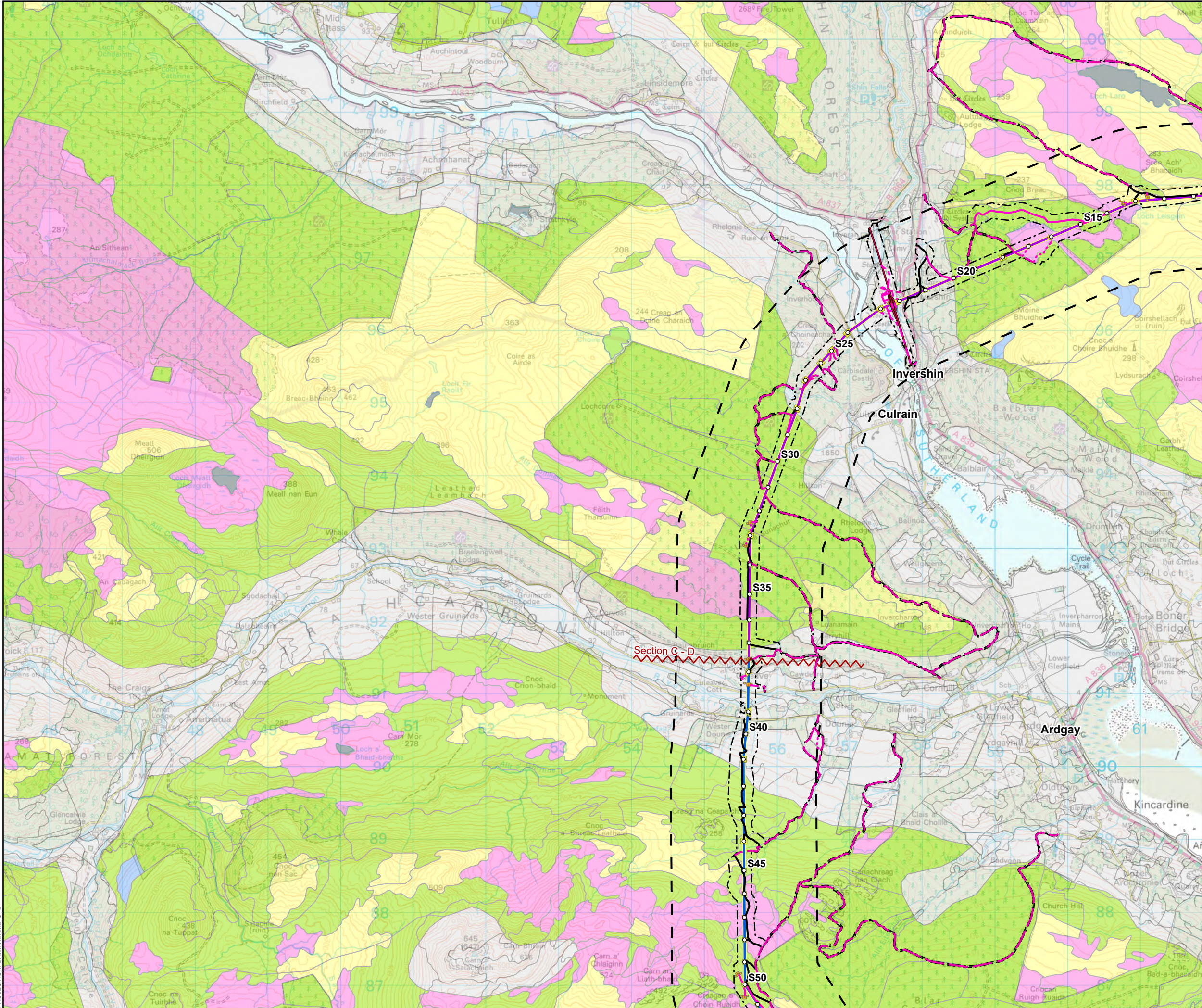

Tower Location

Alignment Section C

Alignment Section D

Special Arrangement

Limit of Deviation (LoD)

Temporary Tower Compound Area

Equipotential Zone (EPZ) (Pulling Position)

Existing Access Track - Upgrade Required

Temporary Access Track - Trackway Panel

Temporary Access Track - Cut/Fill

Temporary Access Track - Floating

Permanent Access Track - Cut/Fill

Permanent Access Track - Floating

Alignment Section Break

Study Area (1 km Buffer)

Carbon and Peatland 2016 Map (NatureScot/The James Hutton Institute)

Importance

(-2) No soil

(0) Mineral soils

(1) Peat soil

(2) Peat soil with occasional peaty soil

(3) Predominantly peaty soil with some peat soil

(4) Predominantly mineral soil with some peat soil

(5) Peat soil

SCALE: See Scale Bar	VERSION: A06
SIZE: A3	DRAWN: JG
PROJECT: 0720281	CHECKED: CM
DATE: 11/08/2025	APPROVED: KG

Figure 11.4 - 8
Spittal - Loch Buidhe - Beauly 400 kV OHL
Connection
Carbon and Peatland 2016 Map

PROJECTION: British National Grid
© Landmark Information Group Limited and/or its Data Suppliers (All rights reserved 2010). James Hutton Institute; Land Cover of Scotland (1988) (Copyright Scottish Government); © NatureScot; Contains Ordnance Survey data © Crown copyright and database right. All rights reserved; Contains information licensed under the Non-Commercial Government Licence v2.0; Any public sector information contained in these data is licensed under the Open Government Licence v2.0.Sources: Esri, TomTom, Garmin, FAO, NOAA, USGS, © OpenStreetMap contributors, and the GIS User Community, Esri, USGS
Path: \\UKSPRDGISFS01\Data\London\Projects\0652629 - SSE Beauly to Loch Buidhe\Maps\0720281 - SLBB - Geological Environment.aprx / 0720281 - SLBB - EIA - Geology and Soils Environment - Carbon and Peatland 2016 Map - A06