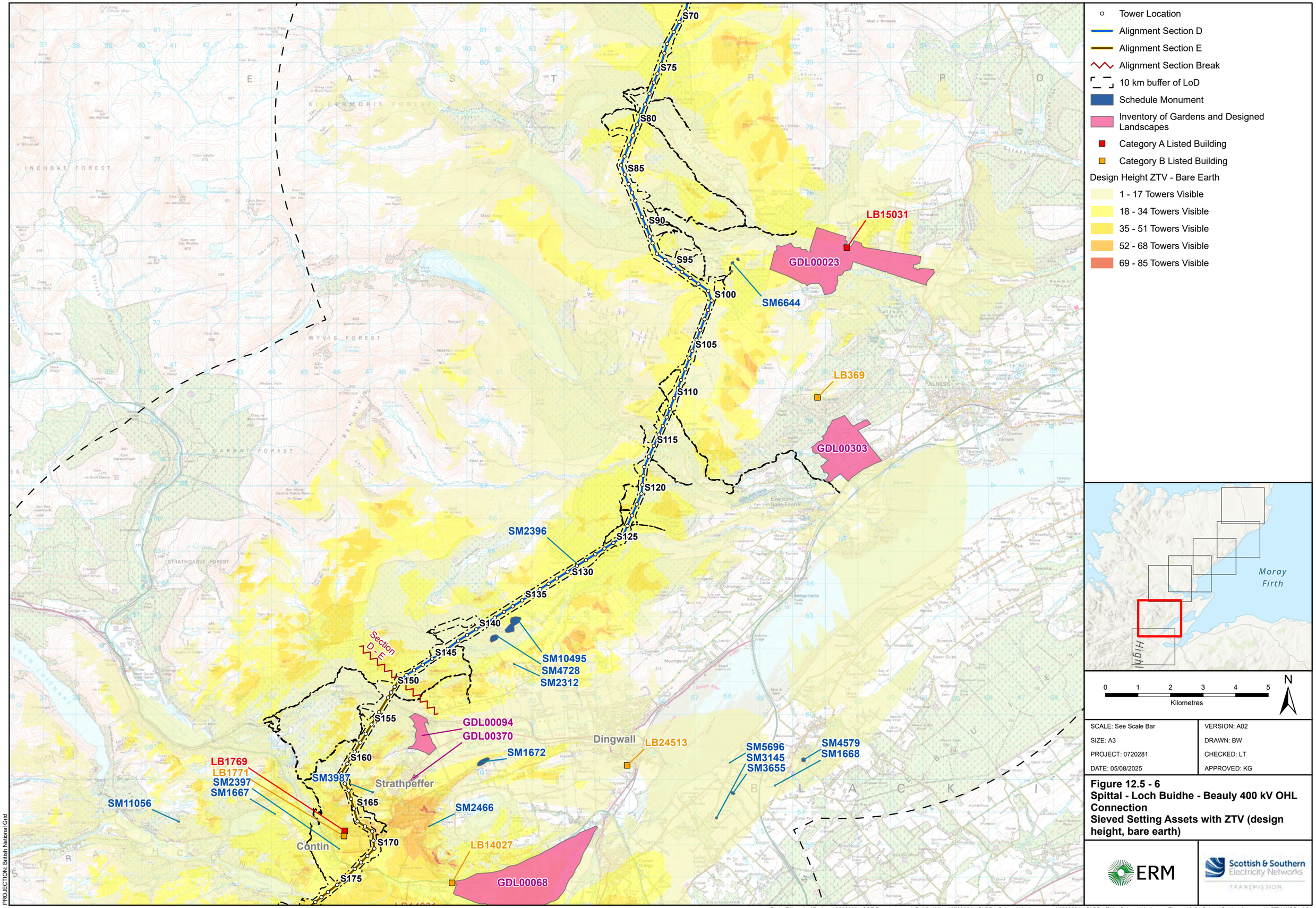

Sources: Esri, TomTom, Garmin, FAO, NOAA, USGS, © OpenStreetMap contributors, and the GIS User Community, Esri, USGS; © Landmark Information Group Limited and/or its Data Suppliers (All rights reserved 2010). Copyright Highland Council; Contains OS data © Crown copyright 0000848182 2025; Contains Historic Environment Scotland and Ordnance Survey data © Historic Environment Scotland - Scottish Charity No. SC045925 © Crown copyright and database right [2025]

Path: Z:\London\Projects\0652629 - SSE Beauly to Loch Buidhe\Maps\0720281 - SLBB - Cultural Heritage.aprx / 0720281 - SLBB - EIA - Cultural Heritage - Figure 12.5 - Seived Setting Assets with ZTV WCS - A01