

- Tower Location
- Overhead Alignment
- Existing access tracks - Some upgrade may be required
- Flow Country World Heritage Site
- Core Paths
- ★ Ground Water PWS
- Groundwater PWS Buffer (250m)
- Carbon and Peatland Class
 - 1
- 1km Buffer
- Listed Buildings
 - Category A
 - Category B
 - Category C
- Special Landscape Area
- Site Of Special Scientific Interest (SSSI)
- Special Protection Area (SPA)
- Special Area Of Conservation (SAC)
- Ancient Woodland Inventory (AWI)
 - Ancient (of semi-natural origin)
- Surface Water (OSMasterMap)
- WFD Watercourses (SEPA)
- Recommended Riparian Corridor (SEPA)

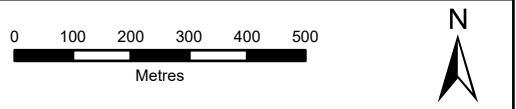

SCALE: See Scale Bar	VERSION: A01
SIZE: A3	DRAWN: CI
PROJECT: 0652629	CHECKED: SL
DATE: 7/15/2025	APPROVED: KG

Access Track: PRI26



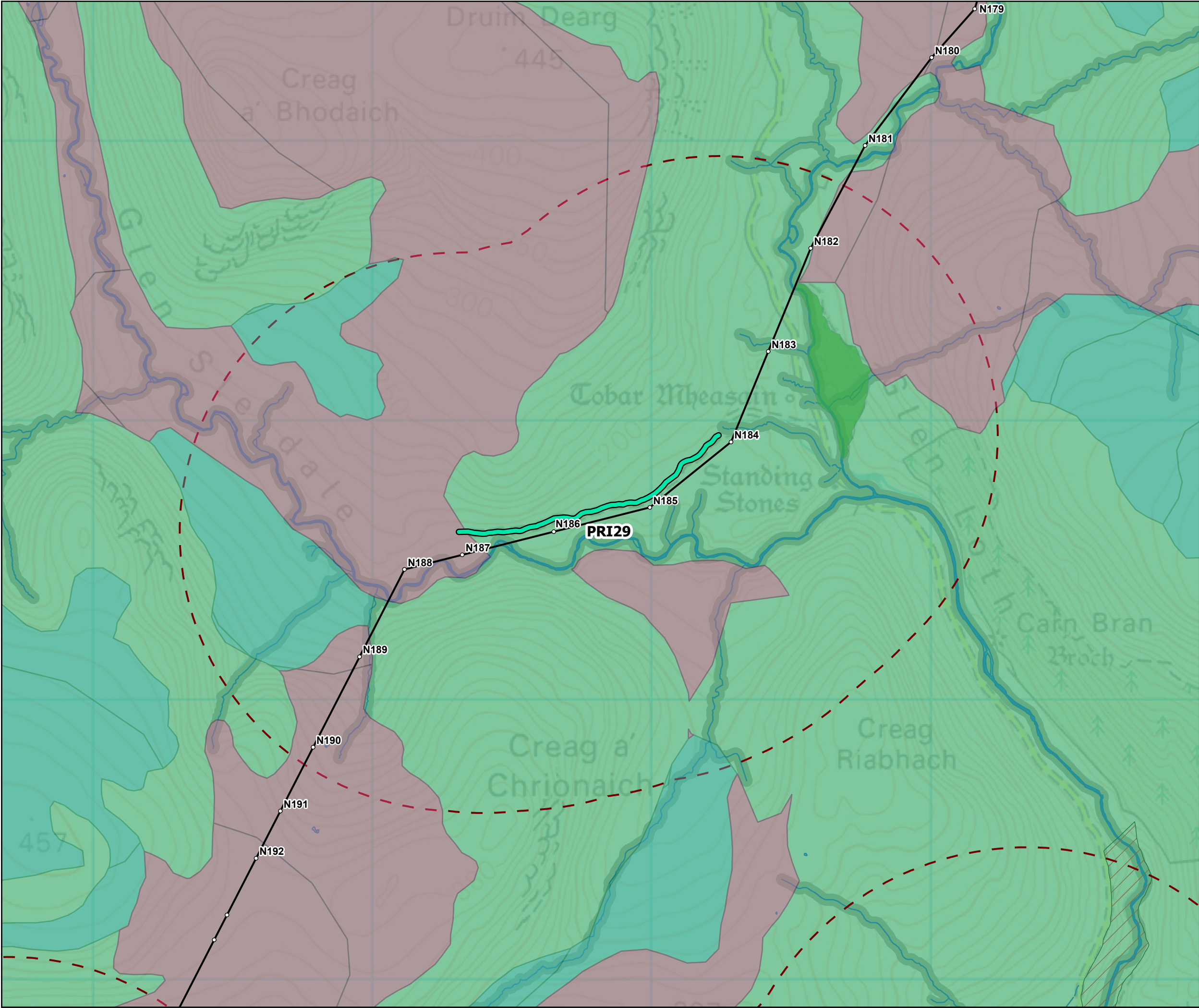

- Tower Location
- Overhead Alignment
- Existing access tracks - Some upgrade may be required
- Carbon and Peatland Class
 - 1
 - 2
- 1km Buffer
- Special Landscape Area
- Site Of Special Scientific Interest (SSSI)
- Ancient Woodland Inventory (AWI)
 - Ancient (of semi-natural origin)
- Surface Water (OSMasterMap)
- WFD Watercourses (SEPA)
- Recommended Riparian Corridor (SEPA)

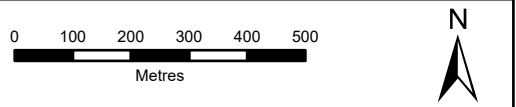

SCALE: See Scale Bar	VERSION: A01
SIZE: A3	DRAWN: CI
PROJECT: 0652629	CHECKED: SL
DATE: 7/15/2025	APPROVED: KG

Access Track: PRI29



- Tower Location
- Existing access tracks - Some upgrade may be required
- ★ Surface Water PWS
- Carbon and Peatland Class
 - 1
 - 2
- 1km Buffer
- Listed Buildings
 - Category C
- Special Landscape Area
- Site Of Special Scientific Interest (SSSI)
- Special Protection Area (SPA)
- Special Area Of Conservation (SAC)
- Surface Water (OSMasterMap)
- WFD Watercourses (SEPA)
- Recommended Riparian Corridor (SEPA)

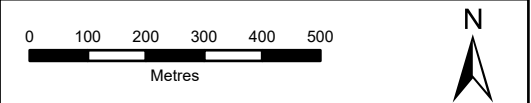

SCALE: See Scale Bar	VERSION: A01
SIZE: A3	DRAWN: CI
PROJECT: 0652629	CHECKED: SL
DATE: 7/15/2025	APPROVED: KG

Access Track: PRI28

ERM

Scottish & Southern
Electricity Networks
TRANSMISSION

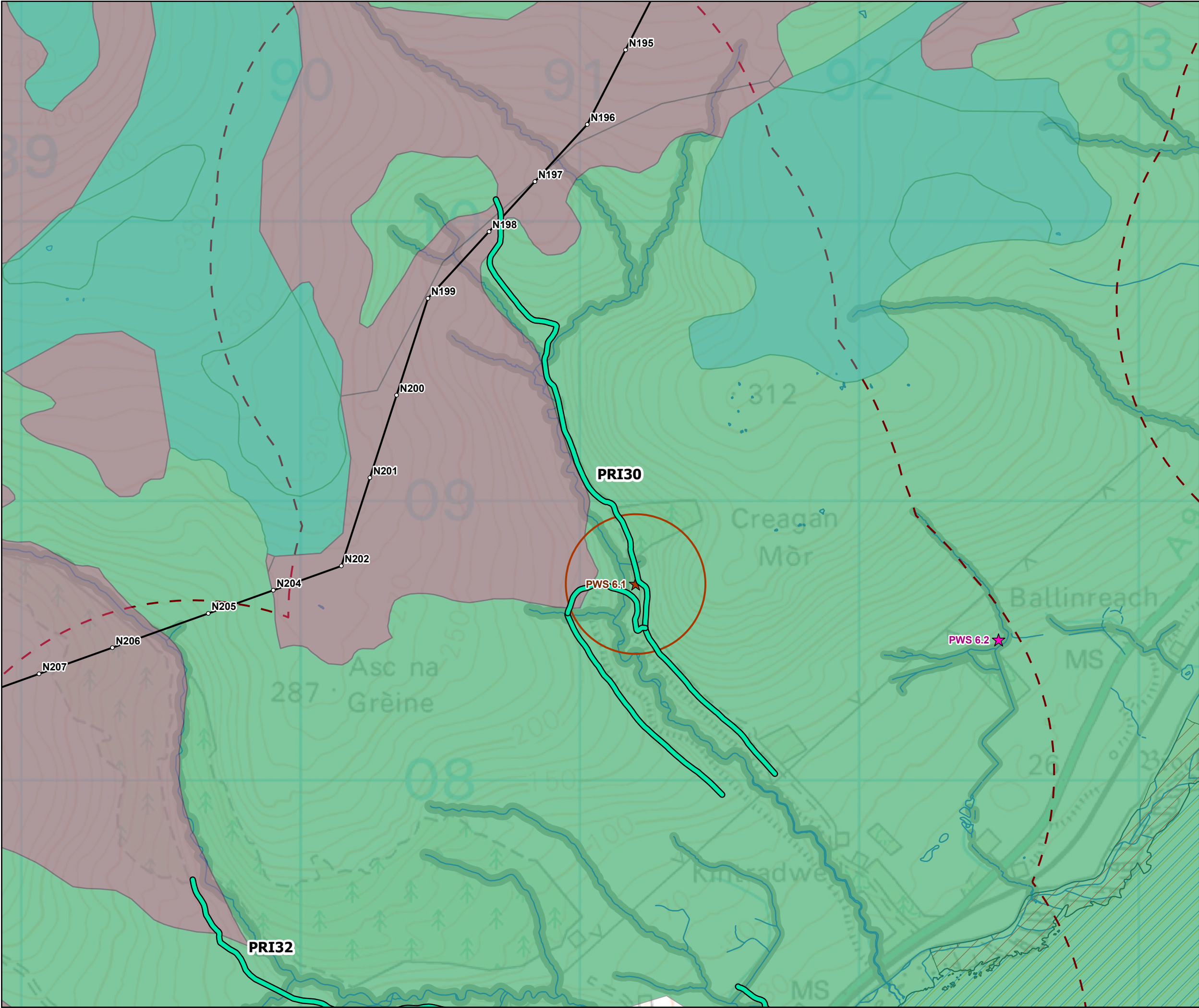

- Tower Location
- Overhead Alignment
- Existing access tracks - Some upgrade may be required
- ★ Ground Water PWS
- ★ Surface Water PWS
- Groundwater PWS Buffer (250m)
- Carbon and Peatland Class
 - 1
 - 2
- 1km Buffer
- Special Landscape Area
- Site Of Special Scientific Interest (SSSI)
- Special Protection Area (SPA)
- Special Area Of Conservation (SAC)
- Surface Water (OSMasterMap)
- Recommended Riparian Corridor (SEPA)

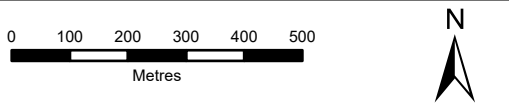

SCALE: See Scale Bar	VERSION: A01
SIZE: A3	DRAWN: CI
PROJECT: 0652629	CHECKED: SL
DATE: 7/15/2025	APPROVED: KG

Access Track: PRI30



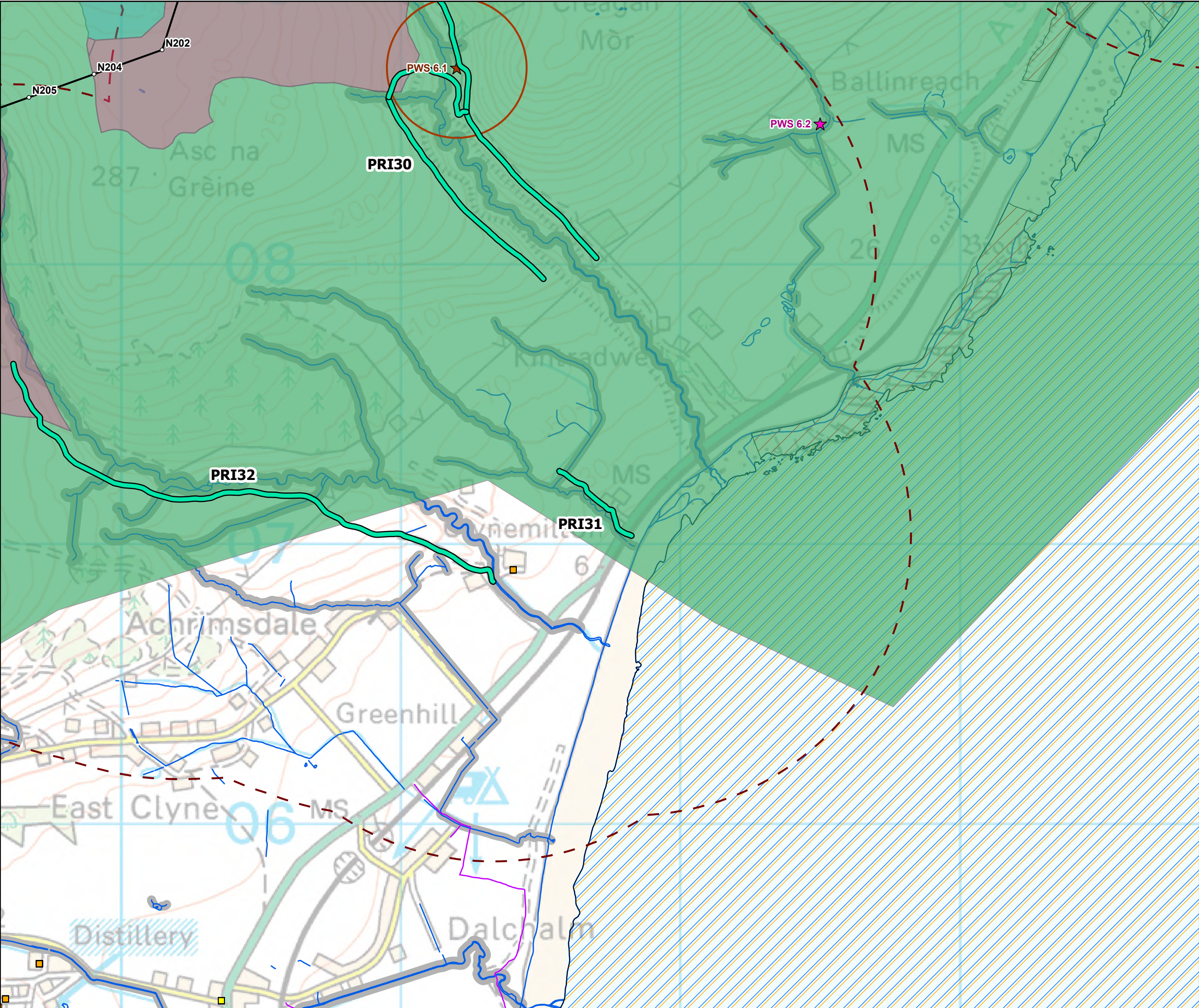

- Tower Location
- Overhead Alignment
- Existing access tracks - Some upgrade may be required
- Core Paths
- ★ Ground Water PWS
- ★ Surface Water PWS
- Groundwater PWS Buffer (250m)
- Carbon and Peatland Class
 - 1
 - 2
- 1km Buffer
- Listed Buildings
 - Category B
 - Category C
- Special Landscape Area
- Site Of Special Scientific Interest (SSSI)
- Special Protection Area (SPA)
- Special Area Of Conservation (SAC)
- Surface Water (OSMasterMap)
- Recommended Riparian Corridor (SEPA)

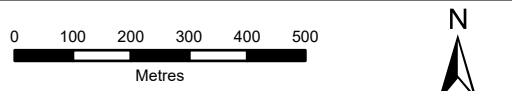

SCALE: See Scale Bar	VERSION: A01
SIZE: A3	DRAWN: CI
PROJECT: 0652629	CHECKED: SL
DATE: 7/15/2025	APPROVED: KG

Access Track: PRI31



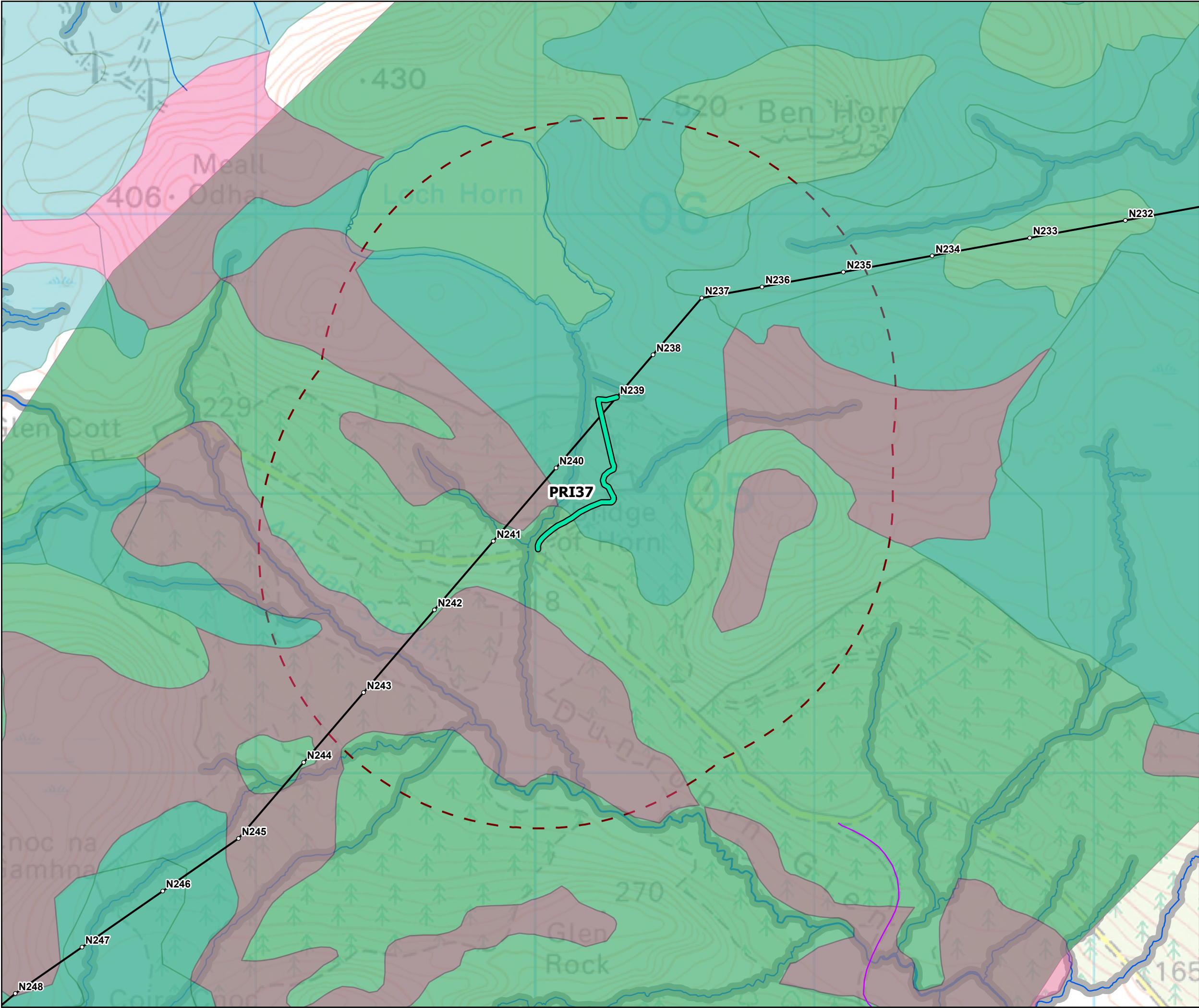

- Tower Location
- Overhead Alignment
- Existing access tracks - Some upgrade may be required
- Core Paths
- Carbon and Peatland Class
 - 1
 - 2
- 1km Buffer
- Special Landscape Area
- Surface Water (OSMasterMap)
- WFD Watercourses (SEPA)
- Recommended Riparian Corridor (SEPA)

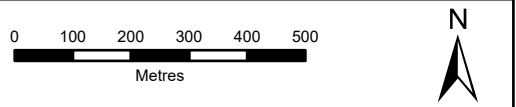

SCALE: See Scale Bar	VERSION: A01
SIZE: A3	DRAWN: CI
PROJECT: 0652629	CHECKED: SL
DATE: 7/15/2025	APPROVED: KG

Access Track: PRI37



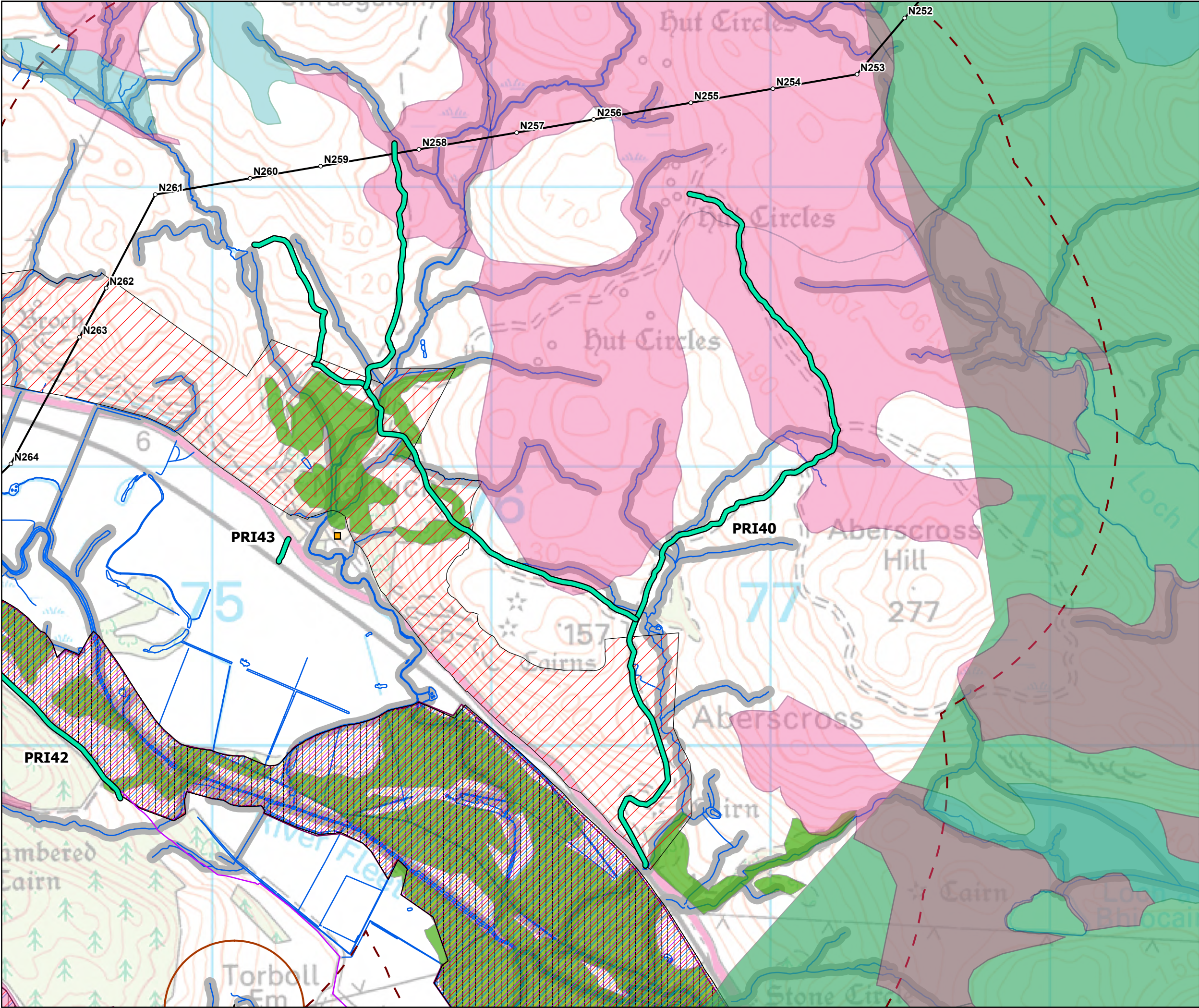

- Tower Location
- Overhead Alignment
- Existing access tracks - Some upgrade may be required
- Core Paths
- ★ Ground Water PWS
- Groundwater PWS Buffer (250m)
- Carbon and Peatland Class
 - 1
 - 2
- 1km Buffer
- Listed Buildings
 - Category B
- Special Landscape Area
- Site Of Special Scientific Interest (SSSI)
- Special Protection Area (SPA)
- Special Area Of Conservation (SAC)
- Ramsar Site
- RSPB Important Birds Area
- Ancient Woodland Inventory (AWI)
 - Ancient (of semi-natural origin)
- Surface Water (OSMasterMap)
- WFD Watercourses (SEPA)
- Recommended Riparian Corridor (SEPA)

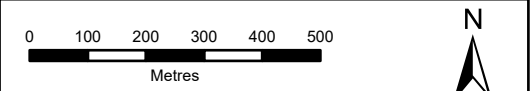

SCALE: See Scale Bar	VERSION: A01
SIZE: A3	DRAWN: CI
PROJECT: 0652629	CHECKED: SL
DATE: 7/15/2025	APPROVED: KG

Access Track: PRI40



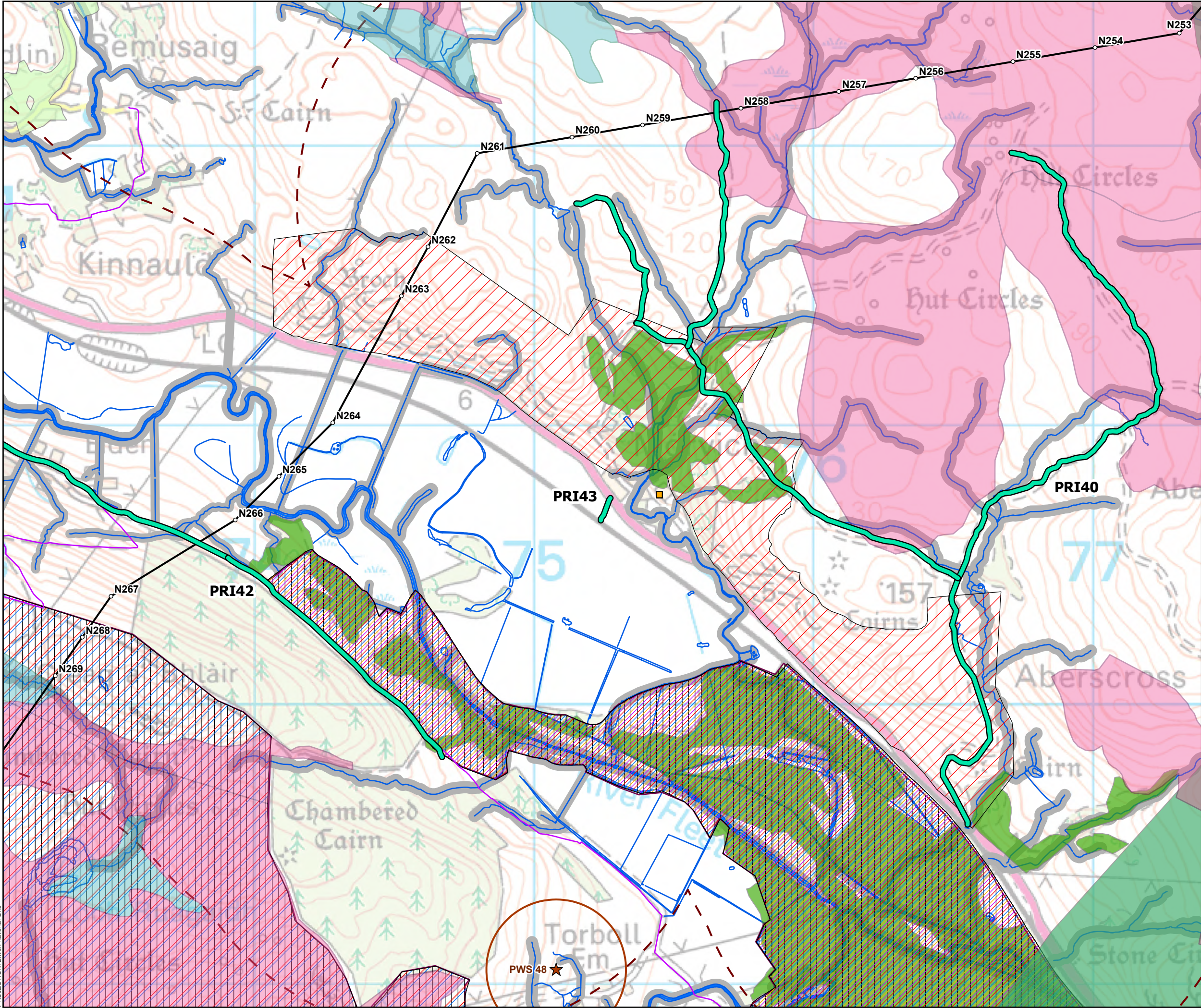

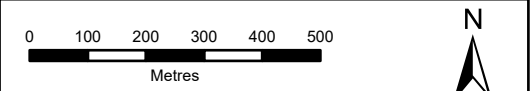

- Tower Location
- Overhead Alignment
- Existing access tracks - Some upgrade may be required
- Core Paths
- ★ Ground Water PWS
- Groundwater PWS Buffer (250m)
- Carbon and Peatland Class
 - 1
 - 2
- 1km Buffer
- Listed Buildings
 - Category B
- Special Landscape Area
- Site Of Special Scientific Interest (SSSI)
- Special Protection Area (SPA)
- Special Area Of Conservation (SAC)
- Ramsar Site
- RSPB Important Birds Area
- Ancient Woodland Inventory (AWI)
 - Ancient (of semi-natural origin)
 - Other (on Roy map)
- Surface Water (OSMasterMap)
- WFD Watercourses (SEPA)
- Recommended Riparian Corridor (SEPA)



SCALE: See Scale Bar	VERSION: A01
SIZE: A3	DRAWN: CI
PROJECT: 0652629	CHECKED: SL
DATE: 7/15/2025	APPROVED: KG

Access Track: PRI43



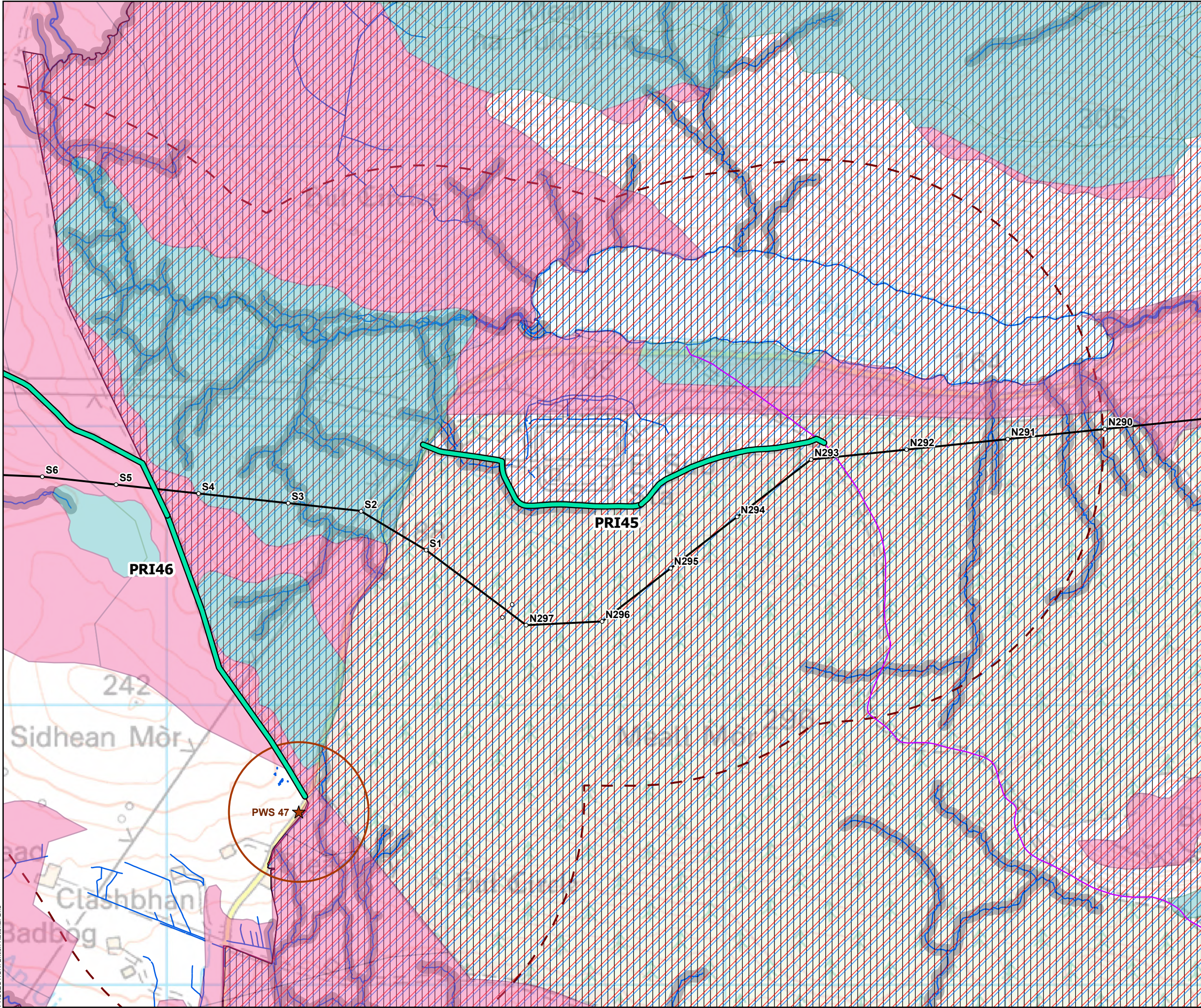

- Tower Location
- Overhead Alignment
- Existing access tracks - Some upgrade may be required
- Core Paths
- ★ Ground Water PWS
- Groundwater PWS Buffer (250m)
- Carbon and Peatland Class
 - 1
 - 2
- 1km Buffer
- Site Of Special Scientific Interest (SSSI)
- Special Protection Area (SPA)
- RSPB Important Birds Area
- Surface Water (OSMasterMap)
- WFD Watercourses (SEPA)
- Recommended Riparian Corridor (SEPA)

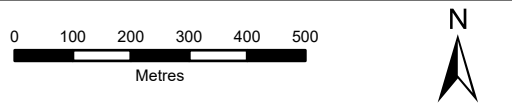

SCALE: See Scale Bar
SIZE: A3
PROJECT: 0652629
DATE: 7/15/2025

VERSION: A01
DRAWN: CI
CHECKED: SL
APPROVED: KG

Access Track: PRI45



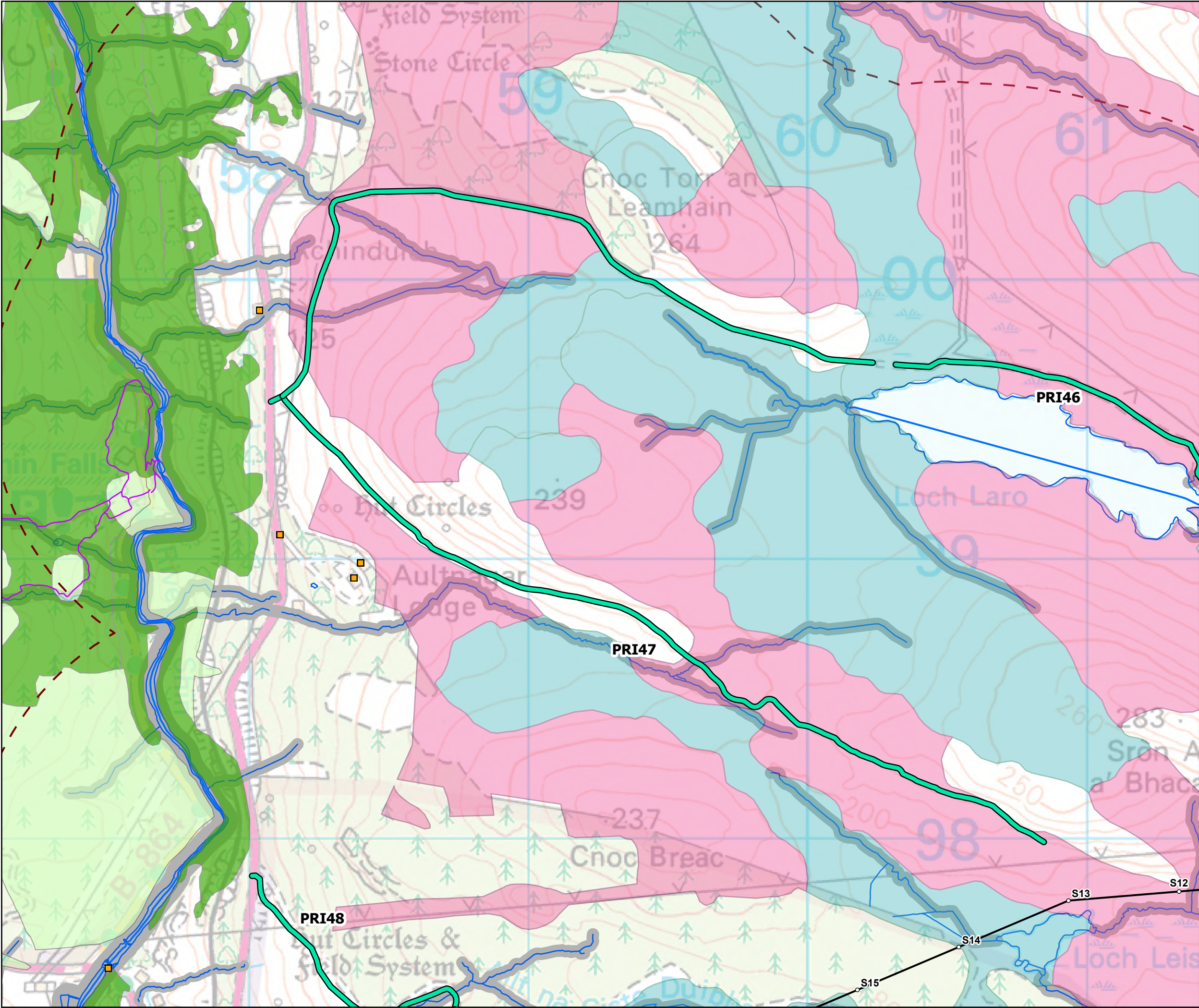

- Tower Location
- Overhead Alignment
- Existing access tracks - Some upgrade may be required
- Core Paths
- Carbon and Peatland Class
 - 1
 - 2
- 1km Buffer
- Listed Buildings
 - Category B
- Ancient Woodland Inventory (AWI)
 - Ancient (of semi-natural origin)
 - Other (on Roy map)
- Surface Water (OSMasterMap)
- WFD Watercourses (SEPA)
- Recommended Riparian Corridor (SEPA)

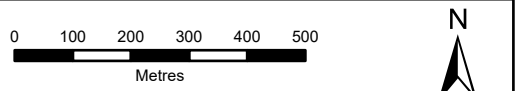

SCALE: See Scale Bar	VERSION: A01
SIZE: A3	DRAWN: CI
PROJECT: 0652629	CHECKED: SL
DATE: 7/15/2025	APPROVED: KG

Access Track: PRI47

