

- Tower Location
- Overhead Alignment
- Existing access tracks - Some upgrade may be required
- Core Paths
- ★ Ground Water PWS
- ★ Surface Water PWS
- Groundwater PWS Buffer (250m)
- Carbon and Peatland Class
  - 1
  - 2
- 1km Buffer
- Listed Buildings
  - Category B
- Site Of Special Scientific Interest (SSSI)
- Special Area Of Conservation (SAC)
- Ancient Woodland Inventory (AWI)
  - Ancient (of semi-natural origin)
  - Long-Established (of plantation origin)
  - Other (on Roy map)
- Surface Water (OSMasterMap)
- WFD Watercourses (SEPA)
- Recommended Riparian Corridor (SEPA)

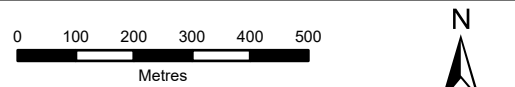

SCALE: See Scale Bar	VERSION: A01
SIZE: A3	DRAWN: CI
PROJECT: 0652629	CHECKED: SL
DATE: 7/15/2025	APPROVED: KG

Access Track: PRI48









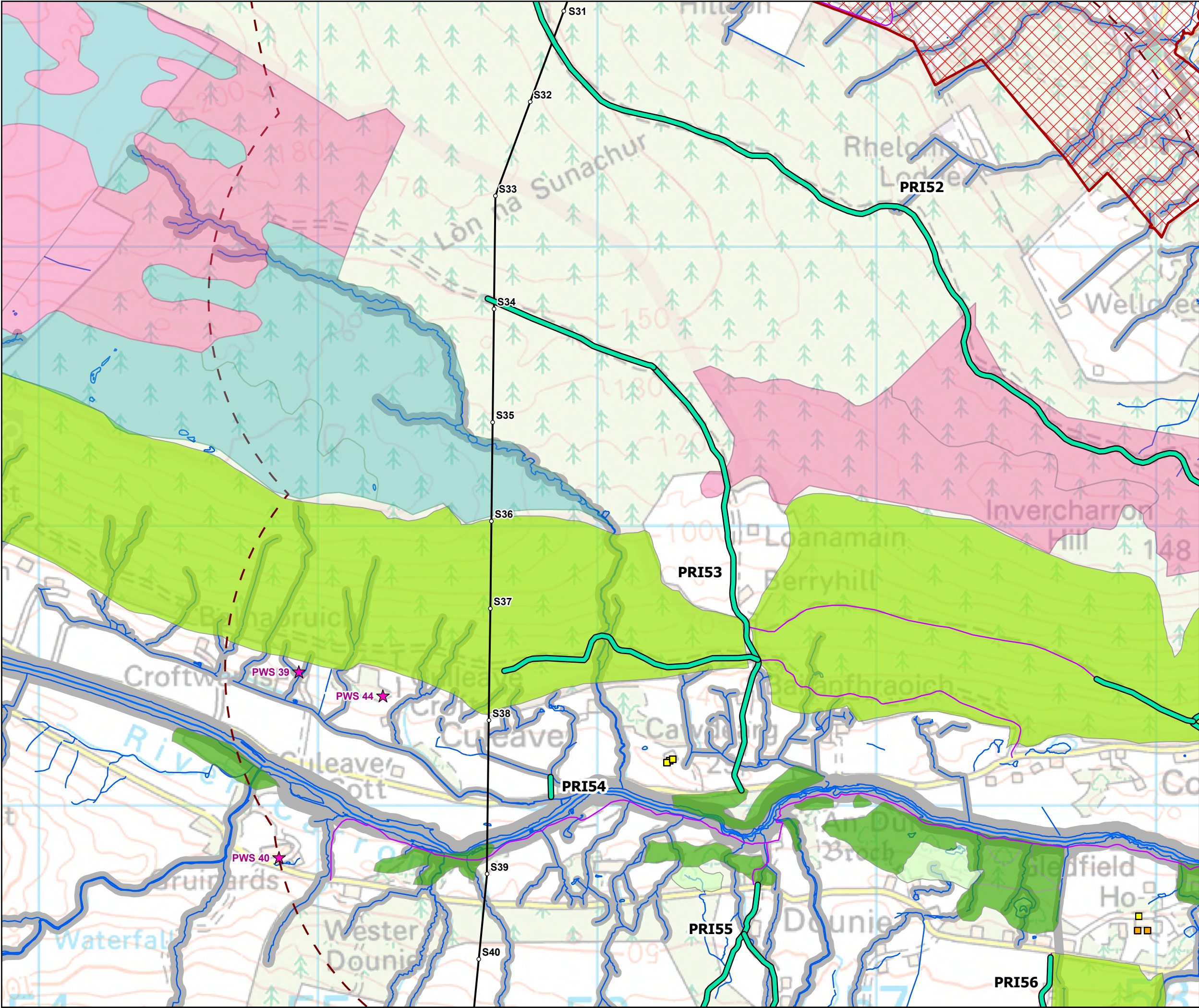

- Tower Location
- Overhead Alignment
- Existing access tracks - Some upgrade may be required
- Core Paths
- ★ Surface Water PWS
- Carbon and Peatland Class
  - 1
  - 2
- 1km Buffer
- Listed Buildings
  - Category B
  - Category C
- Battlefields
- Special Area Of Conservation (SAC)
- Ancient Woodland Inventory (AWI)
  - Ancient (of semi-natural origin)
  - Long-Established (of plantation origin)
  - Other (on Roy map)
- Surface Water (OSMasterMap)
- WFD Watercourses (SEPA)
- Recommended Riparian Corridor (SEPA)

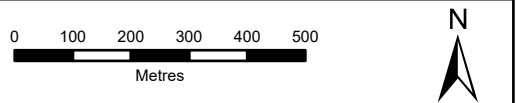

SCALE: See Scale Bar	VERSION: A01
SIZE: A3	DRAWN: CI
PROJECT: 0652629	CHECKED: SL
DATE: 7/15/2025	APPROVED: KG

Access Track: PRI53, PRI54





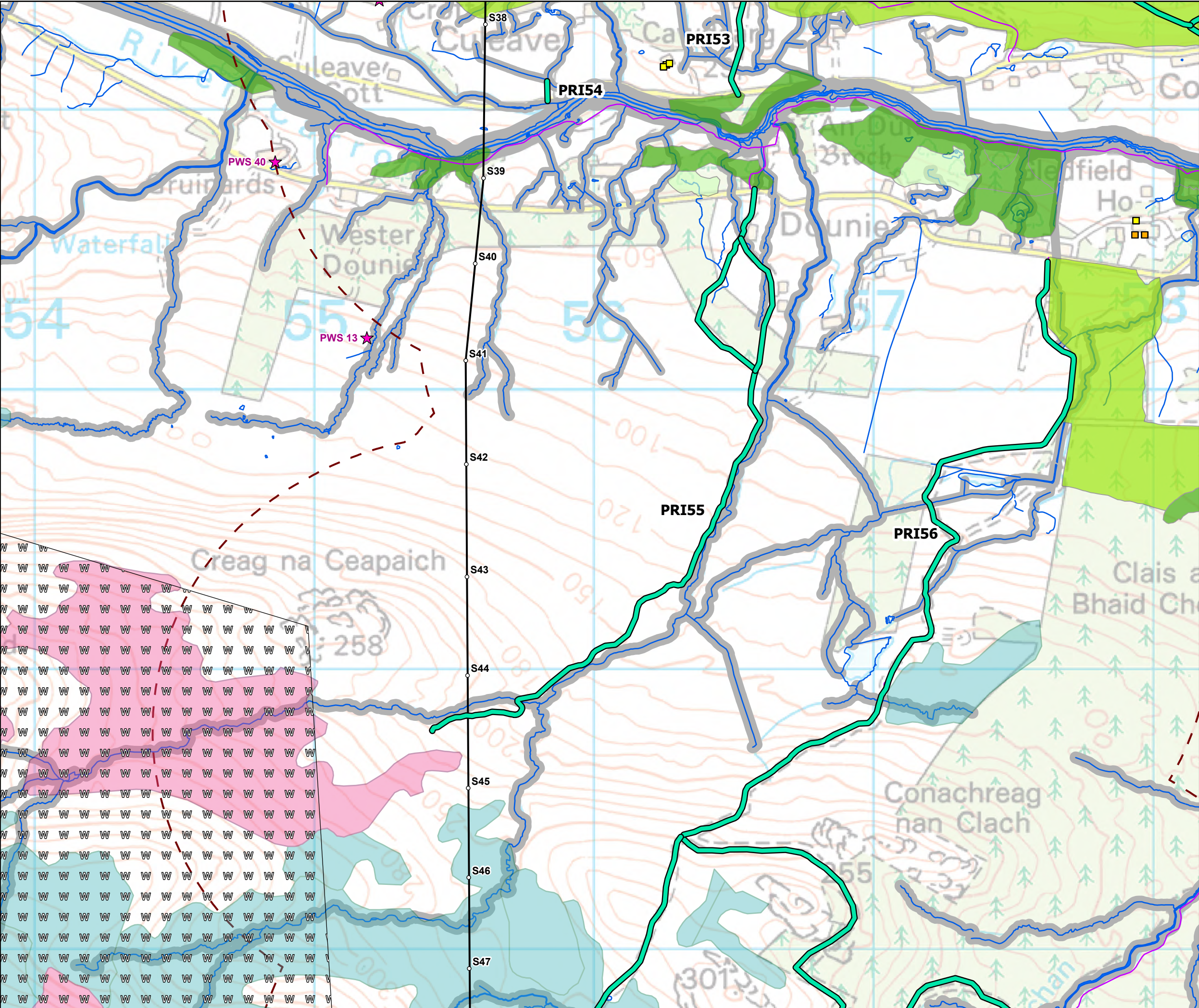

- Tower Location
- Overhead Alignment
- Existing access tracks - Some upgrade may be required
- Core Paths
- Wild Land
- ★ Surface Water PWS
- Carbon and Peatland Class
  - 1
  - 2
- 1km Buffer
- Listed Buildings
  - Category B
  - Category C
- Ancient Woodland Inventory (AWI)
  - Ancient (of semi-natural origin)
  - Long-Established (of plantation origin)
  - Other (on Roy map)
- Surface Water (OSMasterMap)
- WFD Watercourses (SEPA)
- Recommended Riparian Corridor (SEPA)

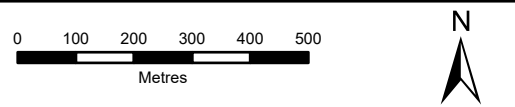

SCALE: See Scale Bar	VERSION: A01
SIZE: A3	DRAWN: CI
PROJECT: 0652629	CHECKED: SL
DATE: 7/15/2025	APPROVED: KG

Access Track: PRI55





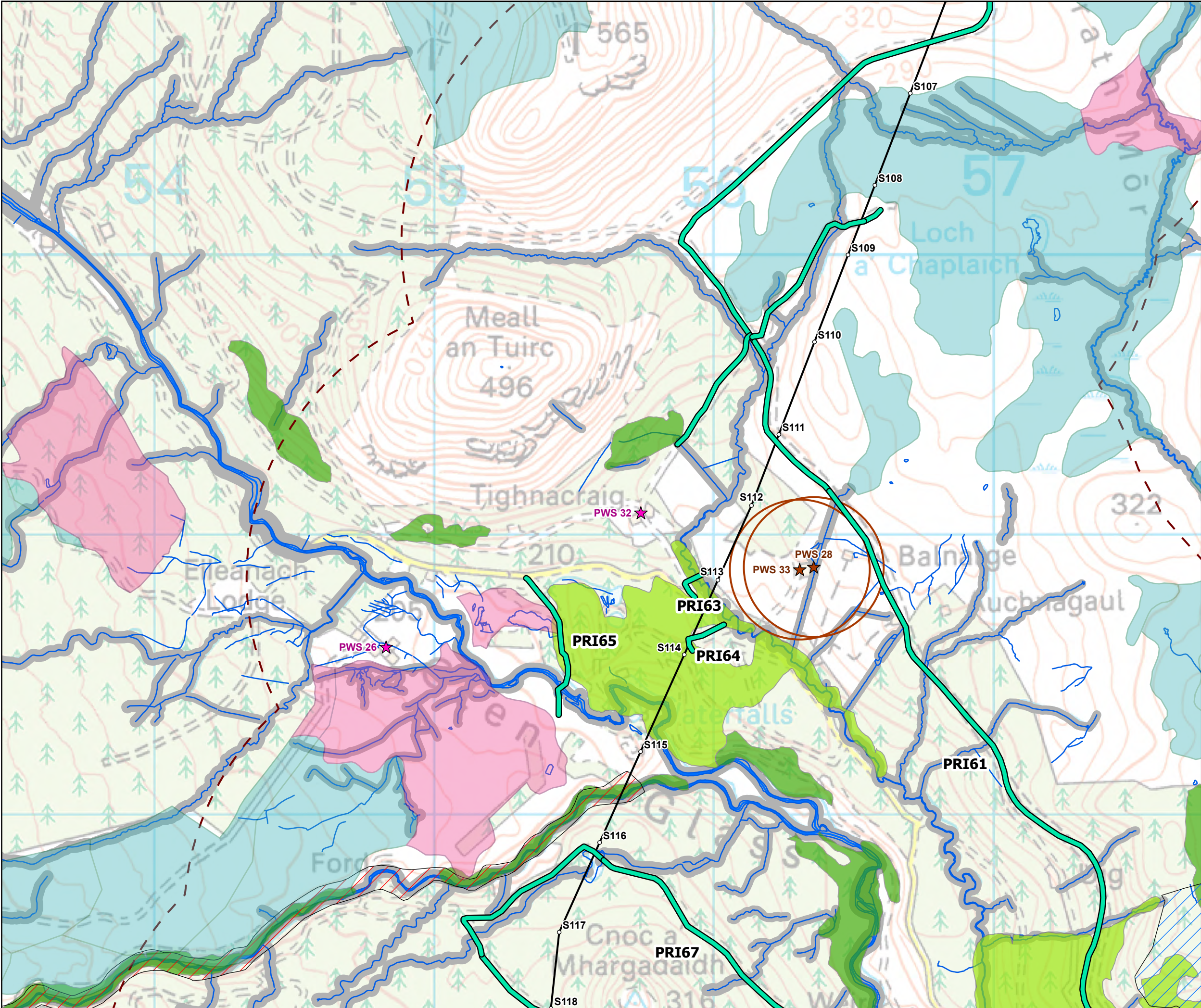

- Tower Location
- Overhead Alignment
- Existing access tracks - Some upgrade may be required
- ★ Ground Water PWS
- ★ Surface Water PWS
- Groundwater PWS Buffer (250m)
- Carbon and Peatland Class
  - 1
  - 2
- 1km Buffer
- Site Of Special Scientific Interest (SSSI)
- Special Protection Area (SPA)
- Ancient Woodland Inventory (AWI)
  - Ancient (of semi-natural origin)
  - Long-Established (of plantation origin)
- Surface Water (OSMasterMap)
- WFD Watercourses (SEPA)
- Recommended Riparian Corridor (SEPA)

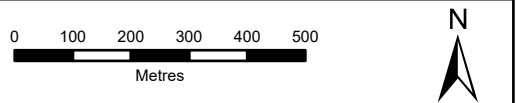

SCALE: See Scale Bar	VERSION: A01
SIZE: A3	DRAWN: CI
PROJECT: 0652629	CHECKED: SL
DATE: 7/15/2025	APPROVED: KG

**Access Track: PRI63, PRI64, PRI65**





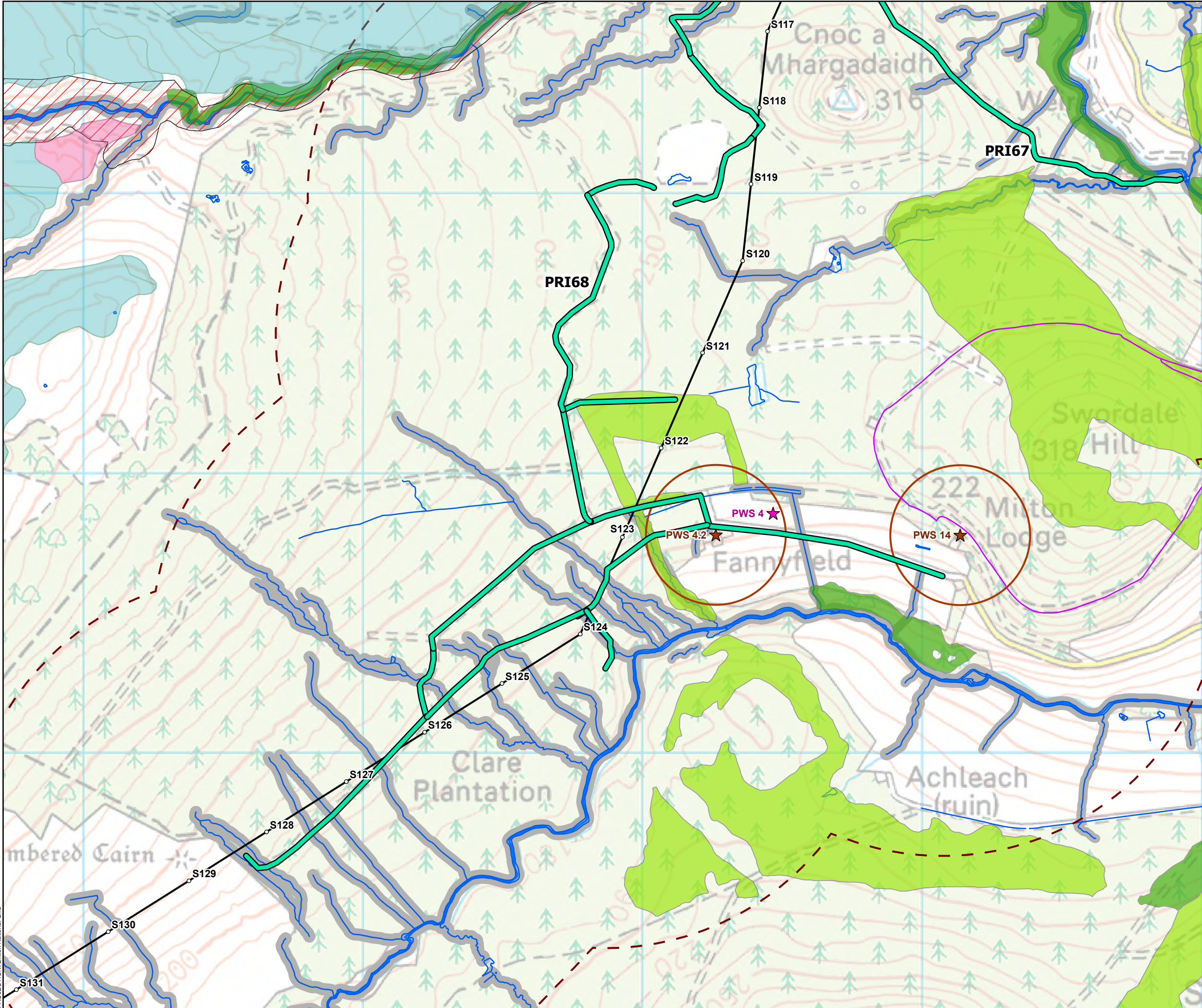

- Tower Location
- Overhead Alignment
- Existing access tracks - Some upgrade may be required
- Core Paths
- ★ Ground Water PWS
- ★ Surface Water PWS
- Groundwater PWS Buffer (250m)
- Carbon and Peatland Class
  - 1
  - 2
- 1km Buffer
- Site Of Special Scientific Interest (SSSI)
- Ancient Woodland Inventory (AWI)
  - Ancient (of semi-natural origin)
  - Long-Established (of plantation origin)
- Surface Water (OSMasterMap)
- WFD Watercourses (SEPA)
- Recommended Riparian Corridor (SEPA)

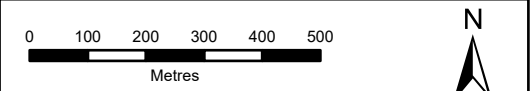

SCALE: See Scale Bar	VERSION: A01
SIZE: A3	DRAWN: CI
PROJECT: 0652629	CHECKED: SL
DATE: 7/15/2025	APPROVED: KG

**Access Track: PRI168**





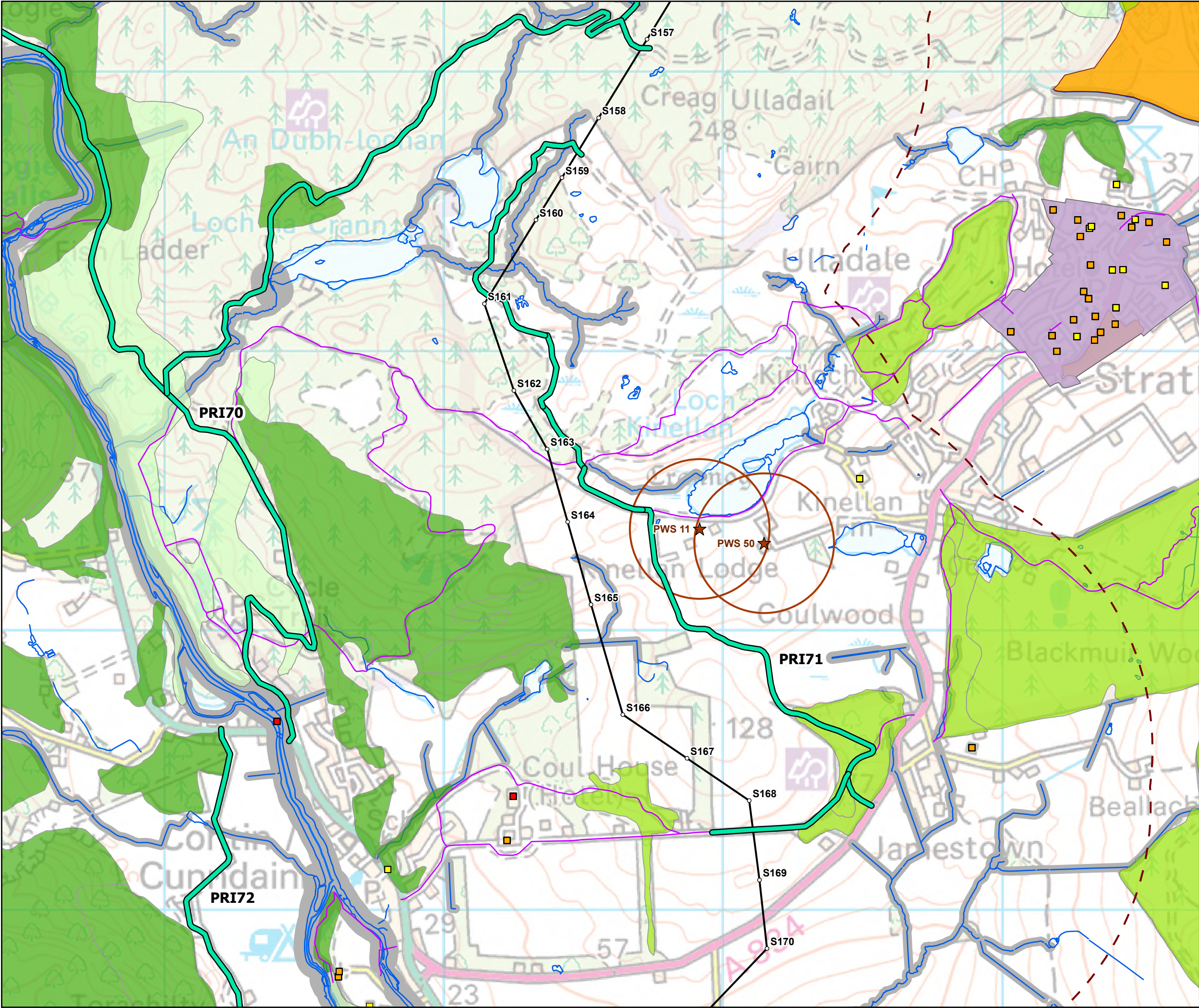

- Tower Location
- Overhead Alignment
- Existing access tracks - Some upgrade may be required
- Core Paths
- ★ Ground Water PWS
- Groundwater PWS Buffer (250m)
- 1km Buffer
- Listed Buildings
  - Category A
  - Category B
  - Category C
- Conservation Areas
- Ancient Woodland Inventory (AWI)
  - Ancient (of semi-natural origin)
  - Long-Established (of plantation origin)
  - Other (on Roy map)
- Garden and Designated Landscapes
- Surface Water (OSMasterMap)
- WFD Watercourses (SEPA)
- Recommended Riparian Corridor (SEPA)

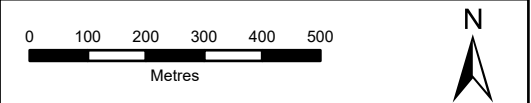

SCALE: See Scale Bar	VERSION: A01
SIZE: A3	DRAWN: CI
PROJECT: 0652629	CHECKED: SL
DATE: 7/15/2025	APPROVED: KG

Access Track: PRI71





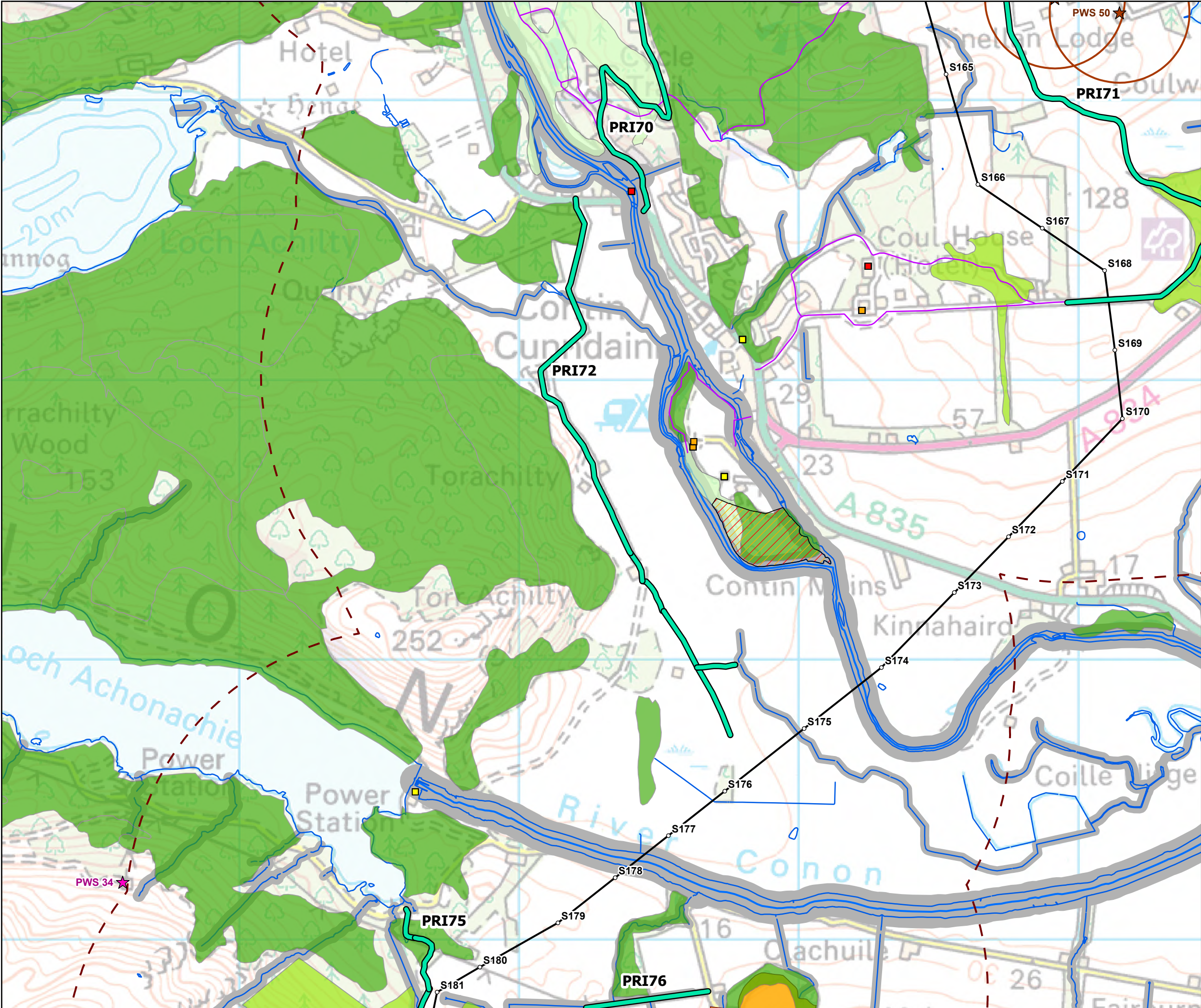

- Tower Location
- Overhead Alignment
- Existing access tracks - Some upgrade may be required
- Core Paths
- ★ Ground Water PWS
- ★ Surface Water PWS
- Groundwater PWS Buffer (250m)
- 1km Buffer
- Listed Buildings
  - Category A
  - Category B
  - Category C
- Site Of Special Scientific Interest (SSSI)
- Special Area Of Conservation (SAC)
- Ancient Woodland Inventory (AWI)
  - Ancient (of semi-natural origin)
  - Long-Established (of plantation origin)
  - Other (on Roy map)
- Garden and Designated Landscapes
- Surface Water (OSMasterMap)
- WFD Watercourses (SEPA)
- Recommended Riparian Corridor (SEPA)

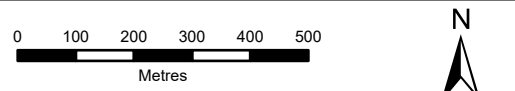

SCALE: See Scale Bar	VERSION: A01
SIZE: A3	DRAWN: CI
PROJECT: 0652629	CHECKED: SL
DATE: 7/15/2025	APPROVED: KG

**Access Track: PRI72**





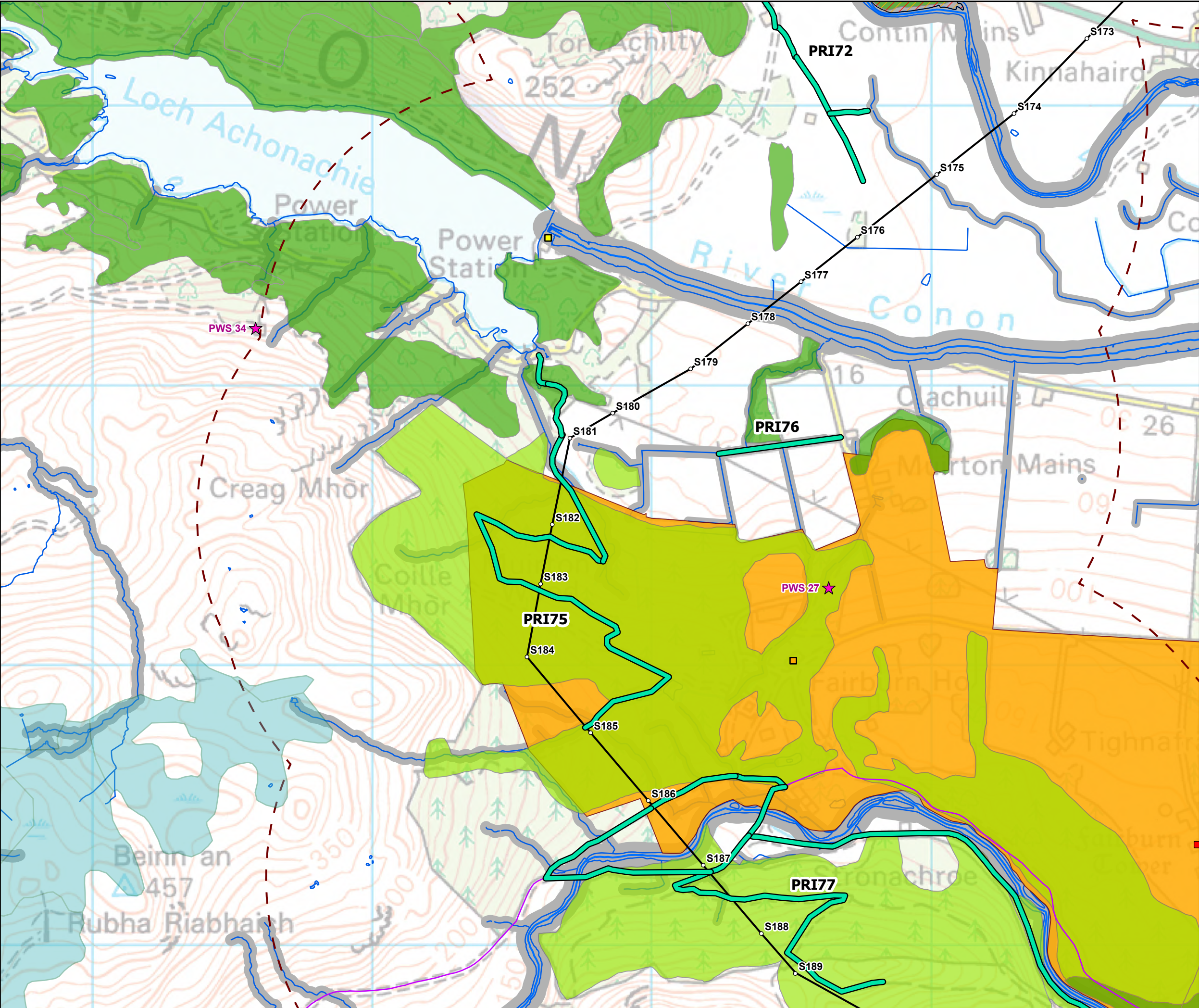

- Tower Location
- Overhead Alignment
- Existing access tracks - Some upgrade may be required
- Core Paths
- ★ Surface Water PWS
- Carbon and Peatland Class
  - 1
- 1km Buffer
- Listed Buildings
  - Category A
  - Category B
  - Category C
- Site Of Special Scientific Interest (SSSI)
- Special Area Of Conservation (SAC)
- Ancient Woodland Inventory (AWI)
  - Ancient (of semi-natural origin)
  - Long-Established (of plantation origin)
  - Garden and Designated Landscapes
- Surface Water (OSMasterMap)
- WFD Watercourses (SEPA)
- Recommended Riparian Corridor (SEPA)

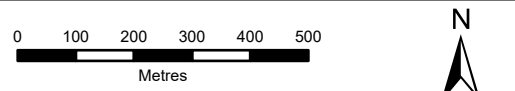

SCALE: See Scale Bar	VERSION: A01
SIZE: A3	DRAWN: CI
PROJECT: 0652629	CHECKED: SL
DATE: 7/15/2025	APPROVED: KG

Access Track: PRI75, PRI76





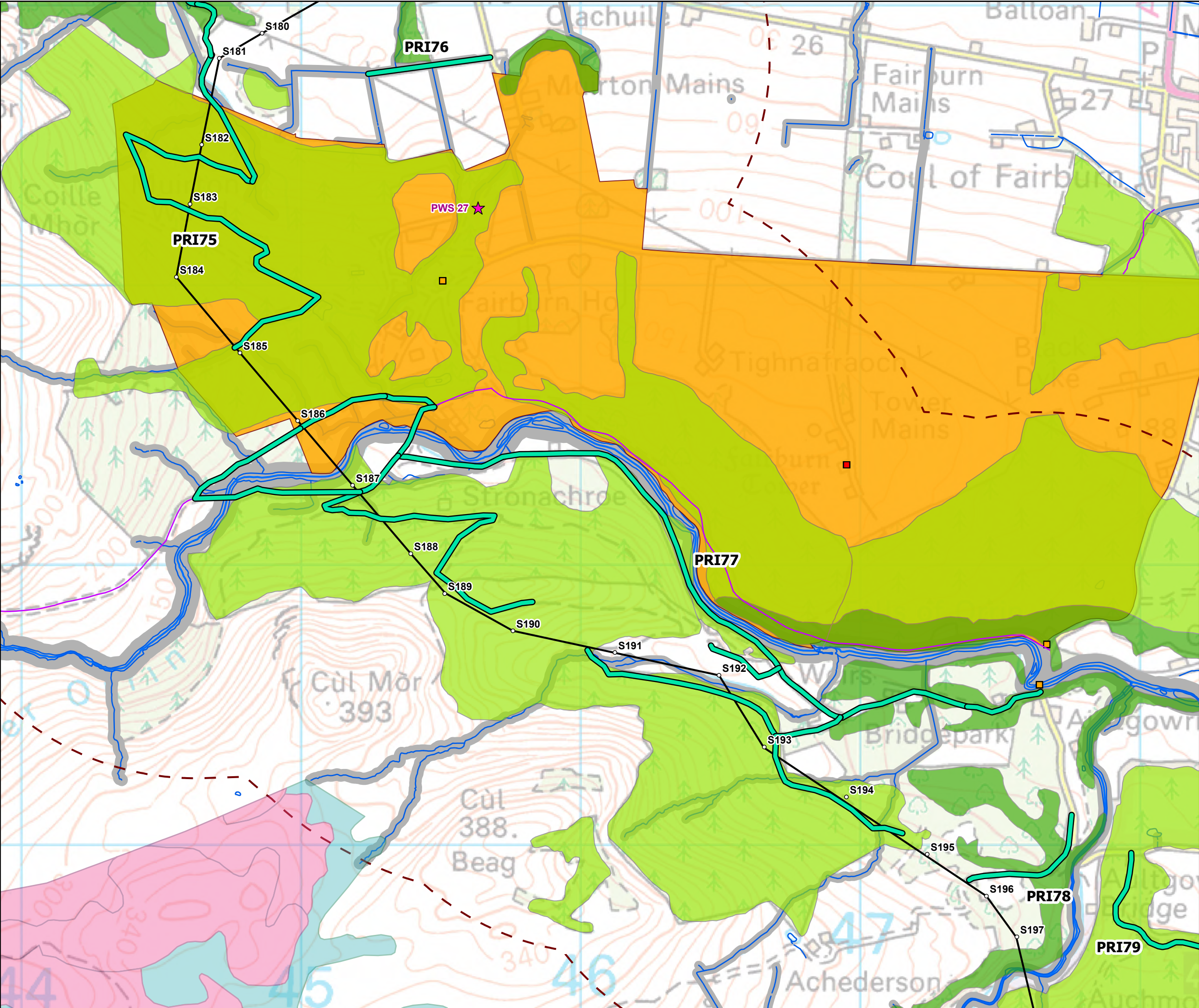

- Tower Location
- Overhead Alignment
- Existing access tracks - Some upgrade may be required
- Core Paths
- ★ Surface Water PWS
- Carbon and Peatland Class
  - 1
  - 2
- 1km Buffer
- Listed Buildings
  - Category A
  - Category B
- Ancient Woodland Inventory (AWI)
  - Ancient (of semi-natural origin)
  - Long-Established (of plantation origin)
  - Garden and Designated Landscapes
- Surface Water (OSMasterMap)
- WFD Watercourses (SEPA)
- Recommended Riparian Corridor (SEPA)

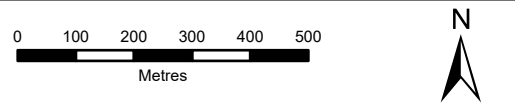

SCALE: See Scale Bar	VERSION: A01
SIZE: A3	DRAWN: CI
PROJECT: 0652629	CHECKED: SL
DATE: 7/15/2025	APPROVED: KG

Access Track: PRI77





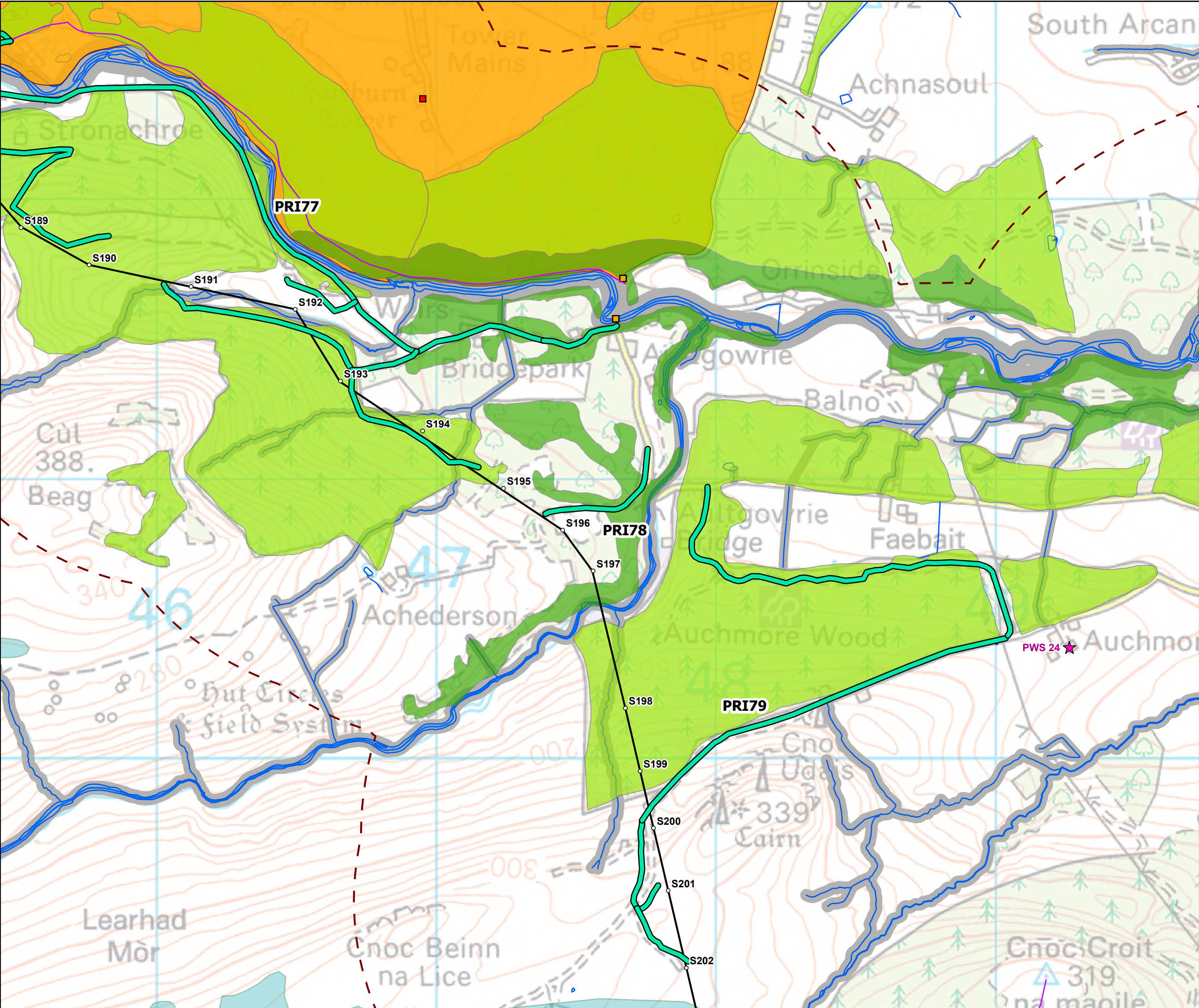

- Tower Location
- Overhead Alignment
- Existing access tracks - Some upgrade may be required
- Core Paths
- ★ Surface Water PWS
- Carbon and Peatland Class
  - 1
- 1km Buffer
- Listed Buildings
  - Category A
  - Category B
- Ancient Woodland Inventory (AWI)
  - Ancient (of semi-natural origin)
  - Long-Established (of plantation origin)
  - Garden and Designated Landscapes
- Surface Water (OSMasterMap)
- WFD Watercourses (SEPA)
- Recommended Riparian Corridor (SEPA)

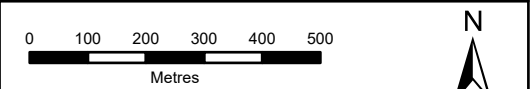

SCALE: See Scale Bar	VERSION: A01
SIZE: A3	DRAWN: CI
PROJECT: 0652629	CHECKED: SL
DATE: 7/15/2025	APPROVED: KG

Access Track: PRI78





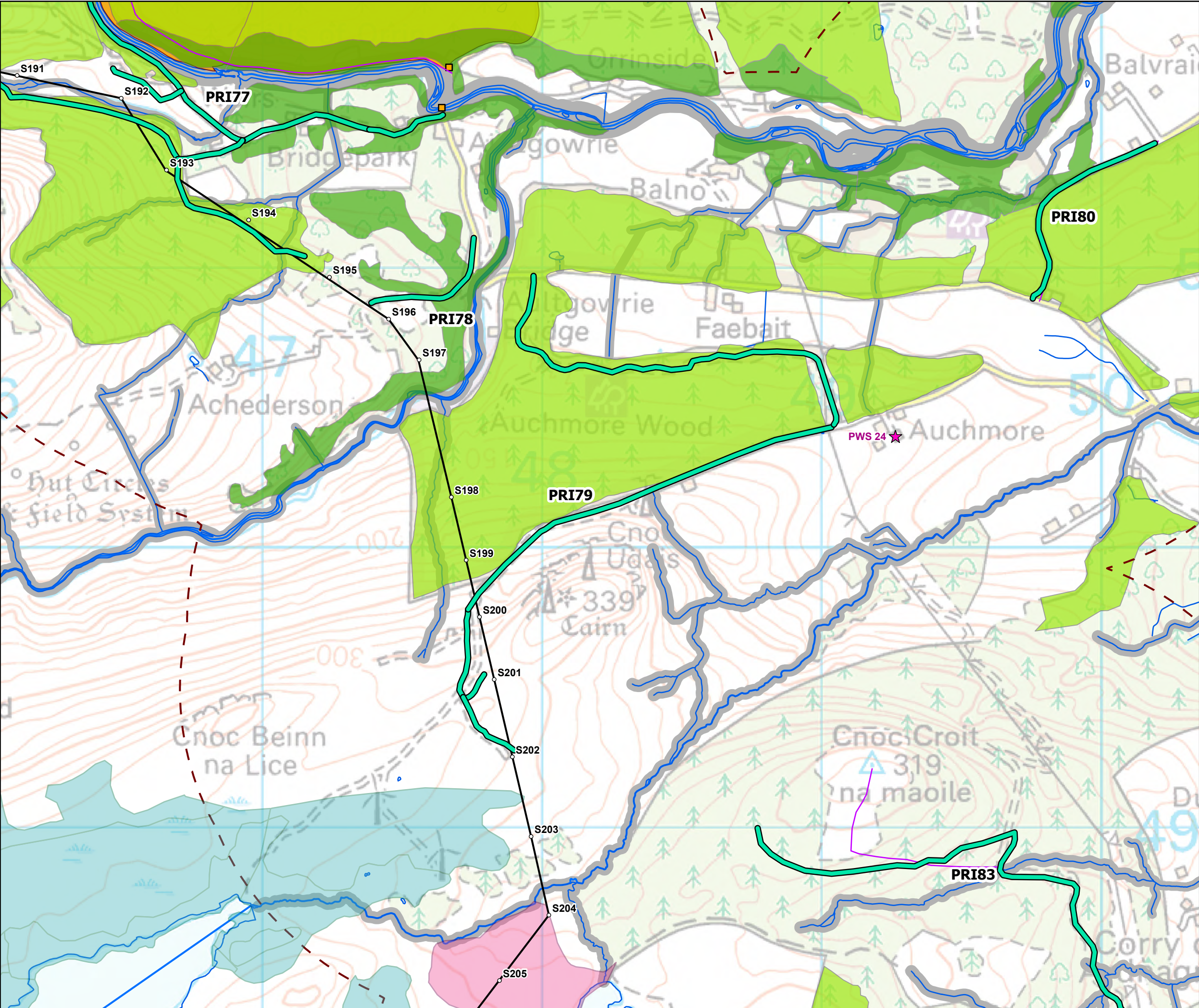

- Tower Location
- Overhead Alignment
- Existing access tracks - Some upgrade may be required
- Core Paths
- ★ Surface Water PWS
- Carbon and Peatland Class
  - 1
  - 2
- 1km Buffer
- Listed Buildings
  - Category B
- Ancient Woodland Inventory (AWI)
  - Ancient (of semi-natural origin)
  - Long-Established (of plantation origin)
  - Garden and Designated Landscapes
- Surface Water (OSMasterMap)
- WFD Watercourses (SEPA)
- Recommended Riparian Corridor (SEPA)

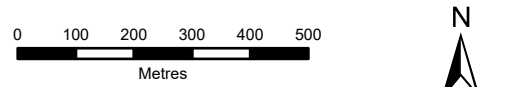

SCALE: See Scale Bar	VERSION: A01
SIZE: A3	DRAWN: CI
PROJECT: 0652629	CHECKED: SL
DATE: 7/15/2025	APPROVED: KG

Access Track: PRI79





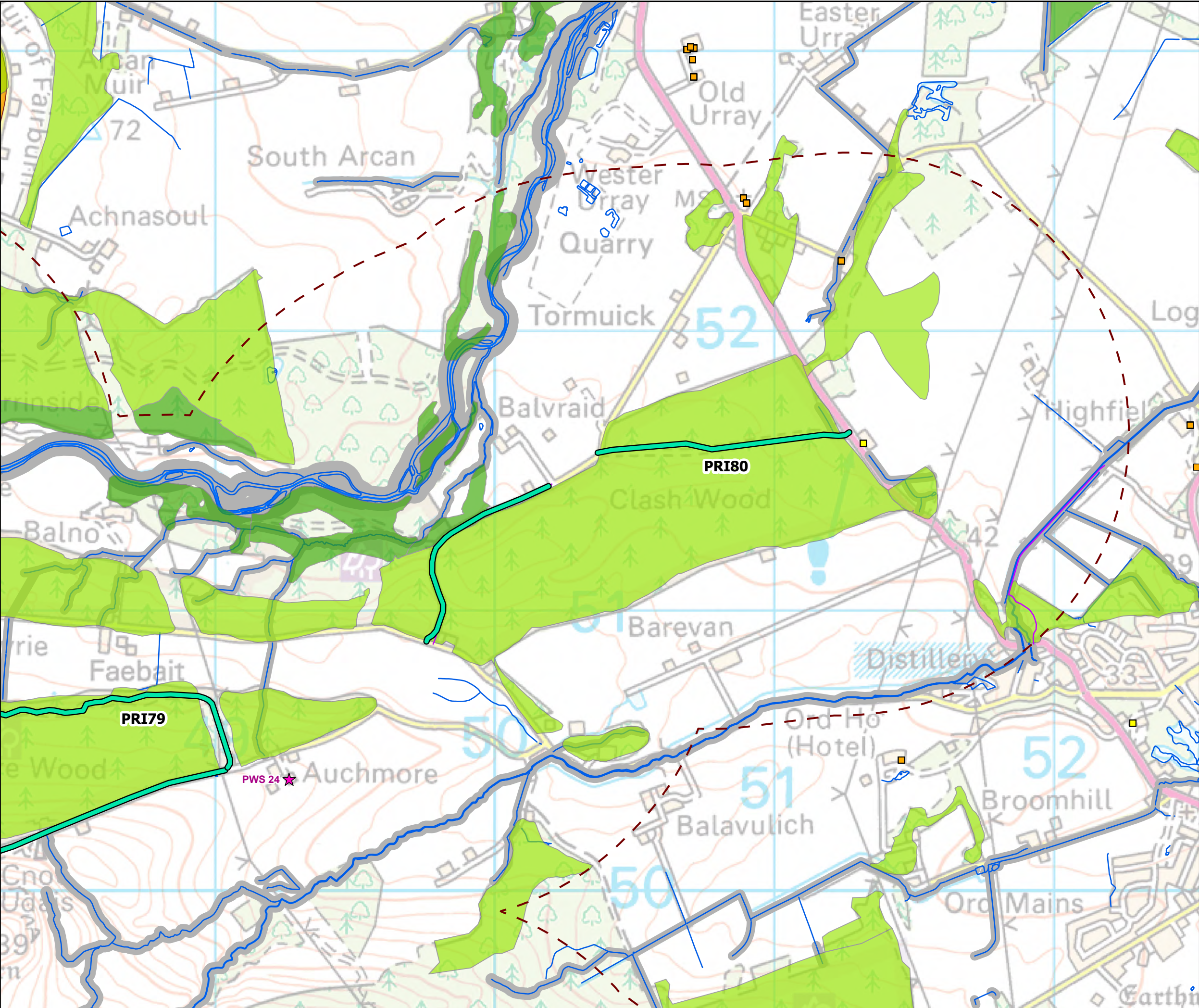

- Tower Location
- Existing access tracks - Some upgrade may be required
- Core Paths
- ★ Surface Water PWS
- 1km Buffer
- Listed Buildings
  - Category B
  - Category C
- Ancient Woodland Inventory (AWI)
  - Ancient (of semi-natural origin)
  - Long-Established (of plantation origin)
  - Garden and Designated Landscapes
- Surface Water (OSMasterMap)
- WFD Watercourses (SEPA)
- Recommended Riparian Corridor (SEPA)

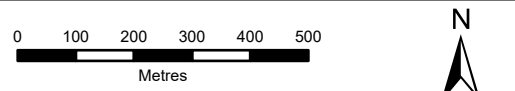

SCALE: See Scale Bar	VERSION: A01
SIZE: A3	DRAWN: CI
PROJECT: 0652629	CHECKED: SL
DATE: 7/15/2025	APPROVED: KG

Access Track: PRI80

