

- Tower Location
- Overhead Alignment
- Existing access tracks - Some upgrade may be required
- Core Paths
- ★ Surface Water PWS
- Carbon and Peatland Class
 - 1
 - 2
- 1km Buffer
- Listed Buildings
 - Category B
- Ancient Woodland Inventory (AWI)
 - Ancient (of semi-natural origin)
 - Long-Established (of plantation origin)
- Surface Water (OSMasterMap)
- WFD Watercourses (SEPA)
- Recommended Riparian Corridor (SEPA)

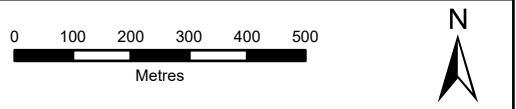

SCALE: See Scale Bar	VERSION: A01
SIZE: A3	DRAWN: CI
PROJECT: 0652629	CHECKED: SL
DATE: 7/15/2025	APPROVED: KG

Access Track: PRI83



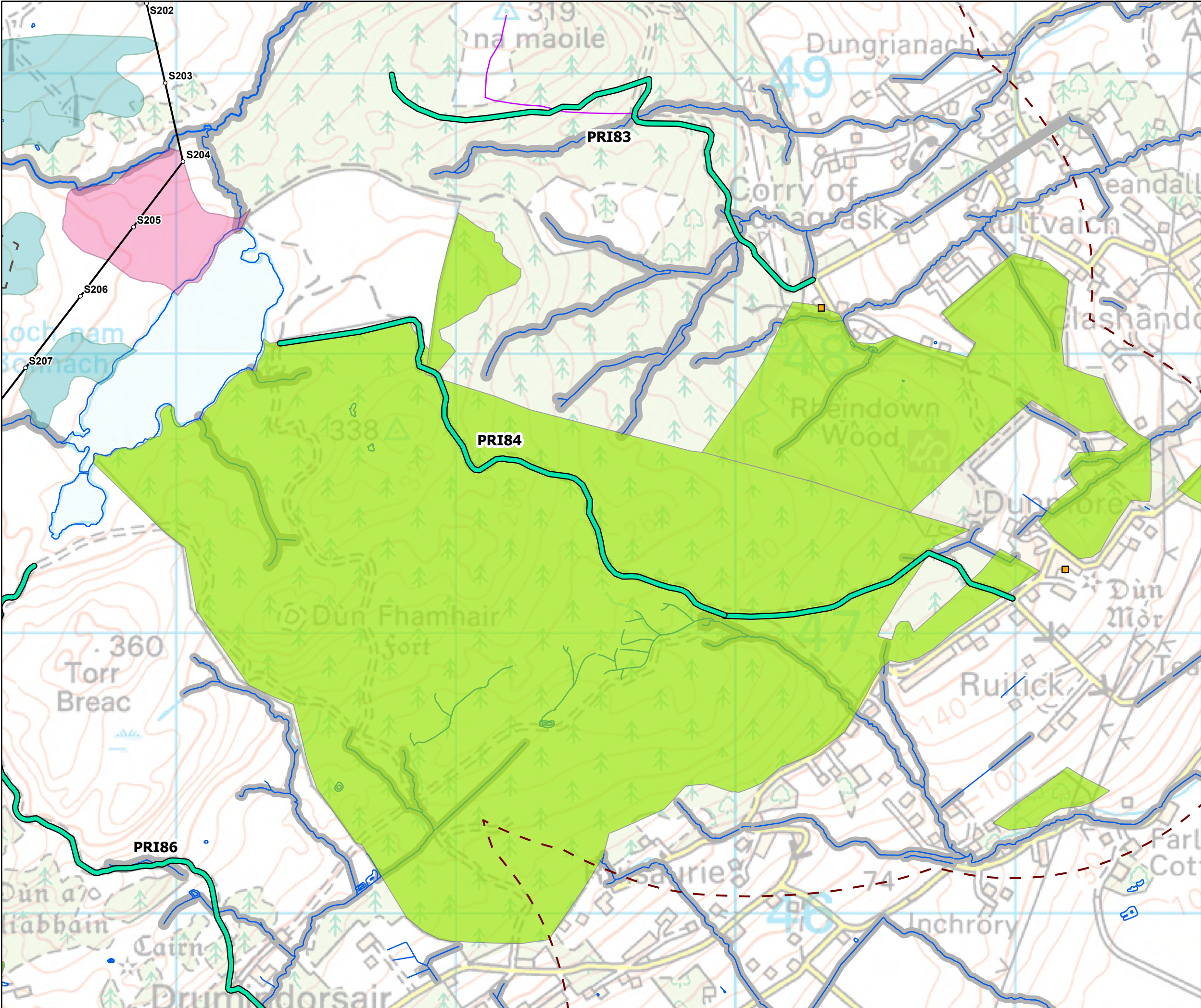

- Tower Location
- Overhead Alignment
- Existing access tracks - Some upgrade may be required
- Core Paths
- Carbon and Peatland Class
 - 1
 - 2
- 1km Buffer
- Listed Buildings
 - Category B
- Ancient Woodland Inventory (AWI)
 - Ancient (of semi-natural origin)
 - Long-Established (of plantation origin)
- Surface Water (OSMasterMap)
- WFD Watercourses (SEPA)
- Recommended Riparian Corridor (SEPA)

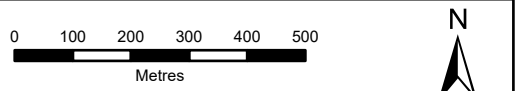

SCALE: See Scale Bar	VERSION: A01
SIZE: A3	DRAWN: CI
PROJECT: 0652629	CHECKED: SL
DATE: 7/15/2025	APPROVED: KG

Access Track: PRI84



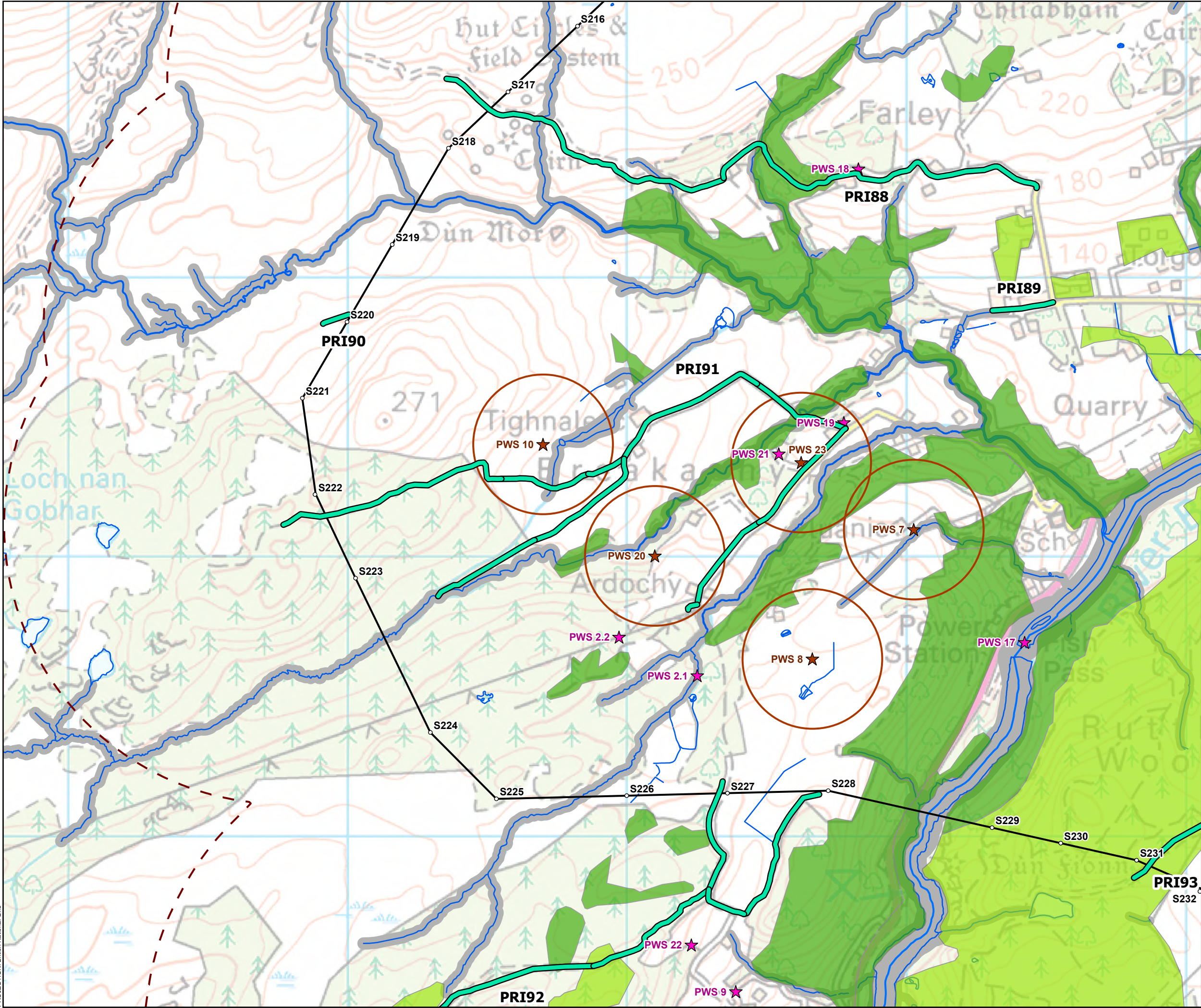

- Tower Location
- Overhead Alignment
- Existing access tracks - Some upgrade may be required
- ★ Ground Water PWS
- ★ Surface Water PWS
- Groundwater PWS Buffer (250m)
- 1km Buffer
- Ancient Woodland Inventory (AWI)
- Ancient (of semi-natural origin)
- Long-Established (of plantation origin)
- Surface Water (OSMasterMap)
- WFD Watercourses (SEPA)
- Recommended Riparian Corridor (SEPA)

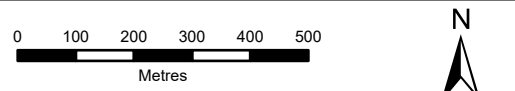

SCALE: See Scale Bar	VERSION: A01
SIZE: A3	DRAWN: CI
PROJECT: 0652629	CHECKED: SL
DATE: 7/15/2025	APPROVED: KG

Access Track: PRI91



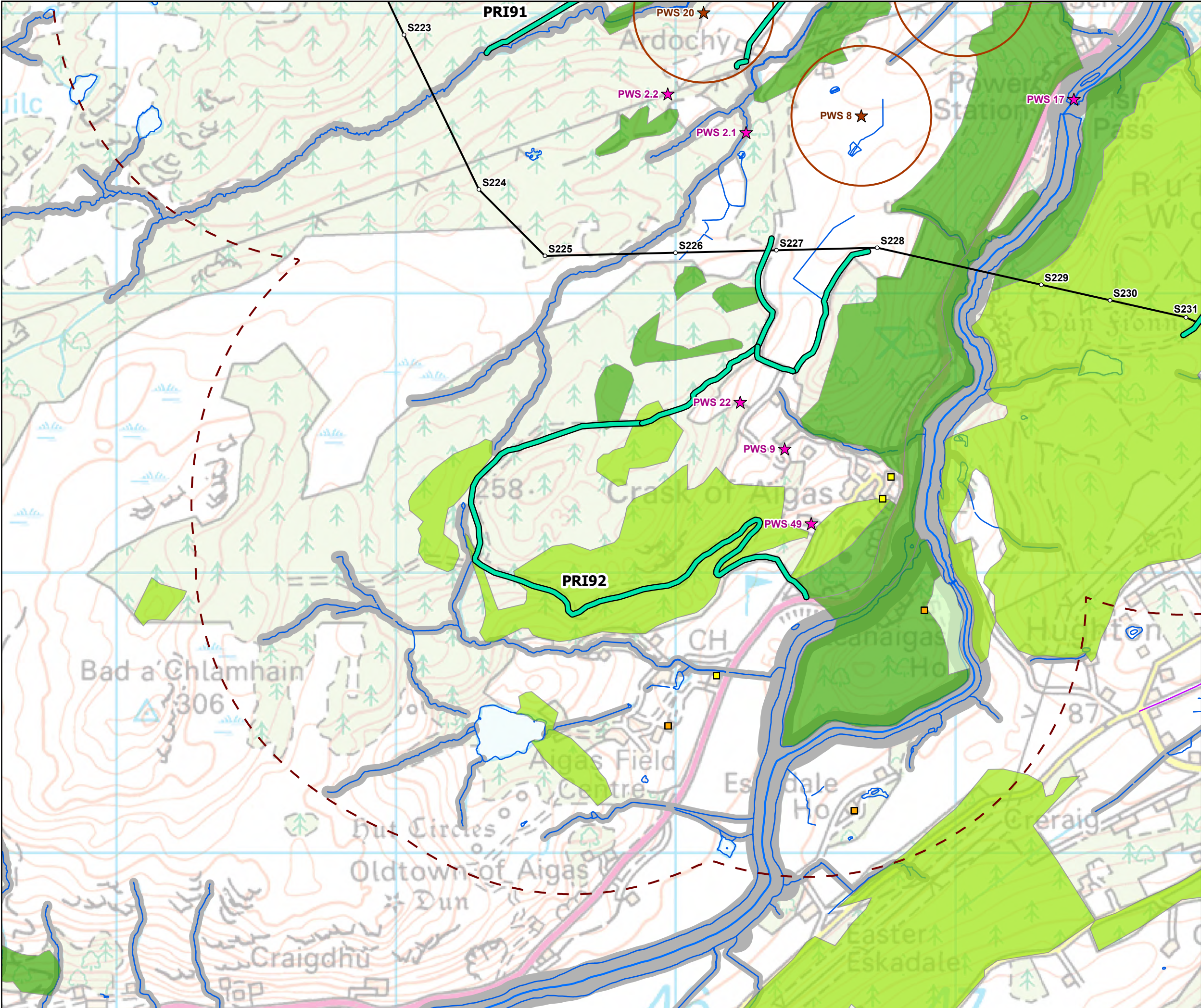

- Tower Location
- Overhead Alignment
- Existing access tracks - Some upgrade may be required
- Core Paths
- ★ Ground Water PWS
- ★ Surface Water PWS
- Groundwater PWS Buffer (250m)
- 1km Buffer
- Listed Buildings
 - Category B
 - Category C
- Ancient Woodland Inventory (AWI)
 - Ancient (of semi-natural origin)
 - Long-Established (of plantation origin)
 - Other (on Roy map)
- Surface Water (OSMasterMap)
- WFD Watercourses (SEPA)
- Recommended Riparian Corridor (SEPA)

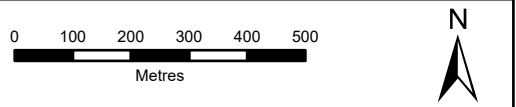

SCALE: See Scale Bar	VERSION: A01
SIZE: A3	DRAWN: CI
PROJECT: 0652629	CHECKED: SL
DATE: 7/15/2025	APPROVED: KG

Access Track: PRI92



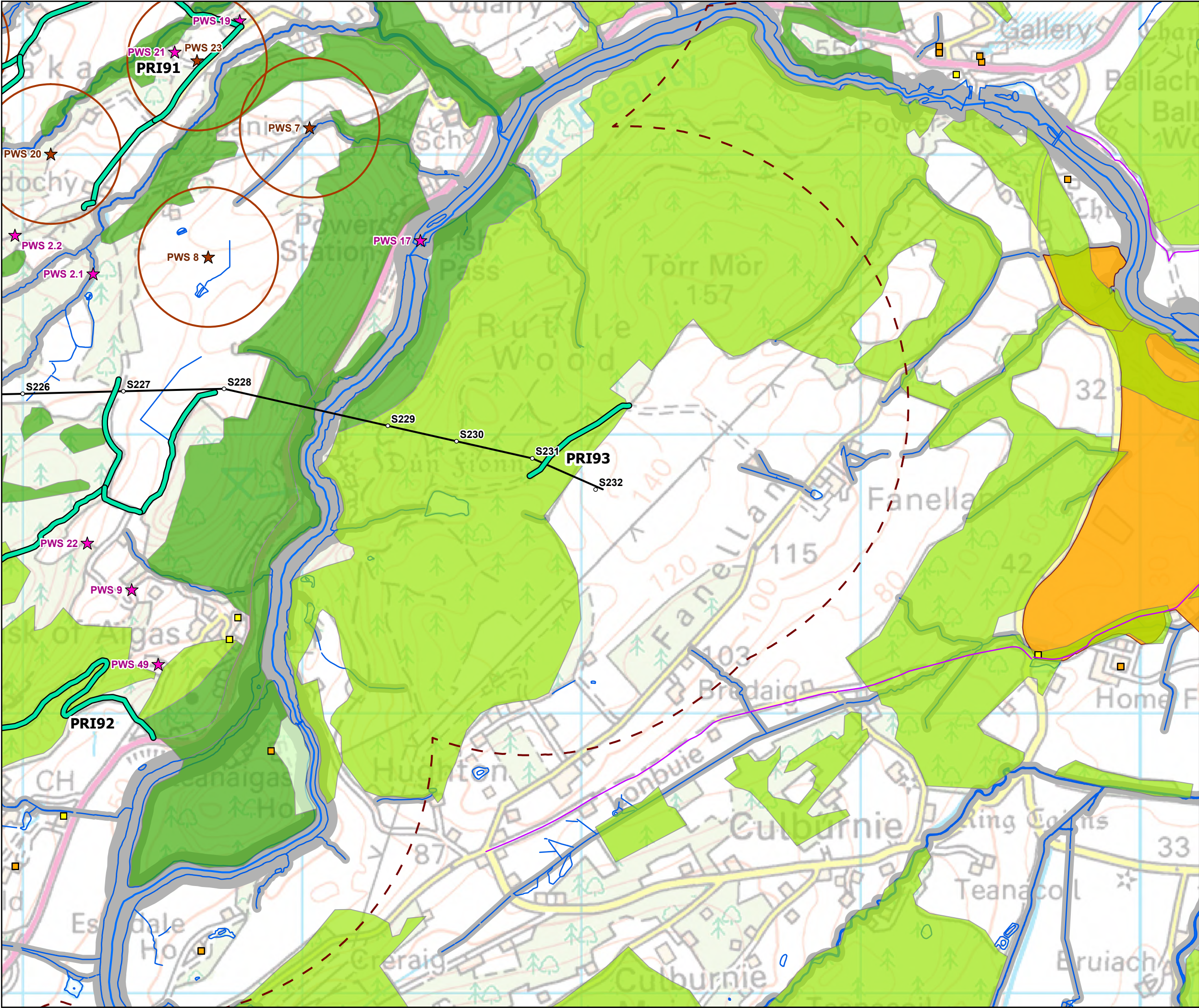

- Tower Location
- Overhead Alignment
- Existing access tracks - Some upgrade may be required
- Core Paths
- ★ Ground Water PWS
- ★ Surface Water PWS
- Groundwater PWS Buffer (250m)
- 1km Buffer
- Listed Buildings
 - Category B
 - Category C
- Ancient Woodland Inventory (AWI)
 - Ancient (of semi-natural origin)
 - Long-Established (of plantation origin)
 - Other (on Roy map)
 - Garden and Designated Landscapes
 - Surface Water (OSMasterMap)
 - WFD Watercourses (SEPA)
 - Recommended Riparian Corridor (SEPA)

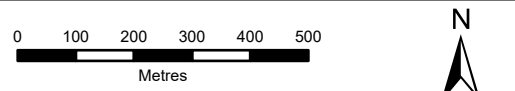

SCALE: See Scale Bar	VERSION: A01
SIZE: A3	DRAWN: CI
PROJECT: 0652629	CHECKED: SL
DATE: 7/15/2025	APPROVED: KG

Access Track: PRI93



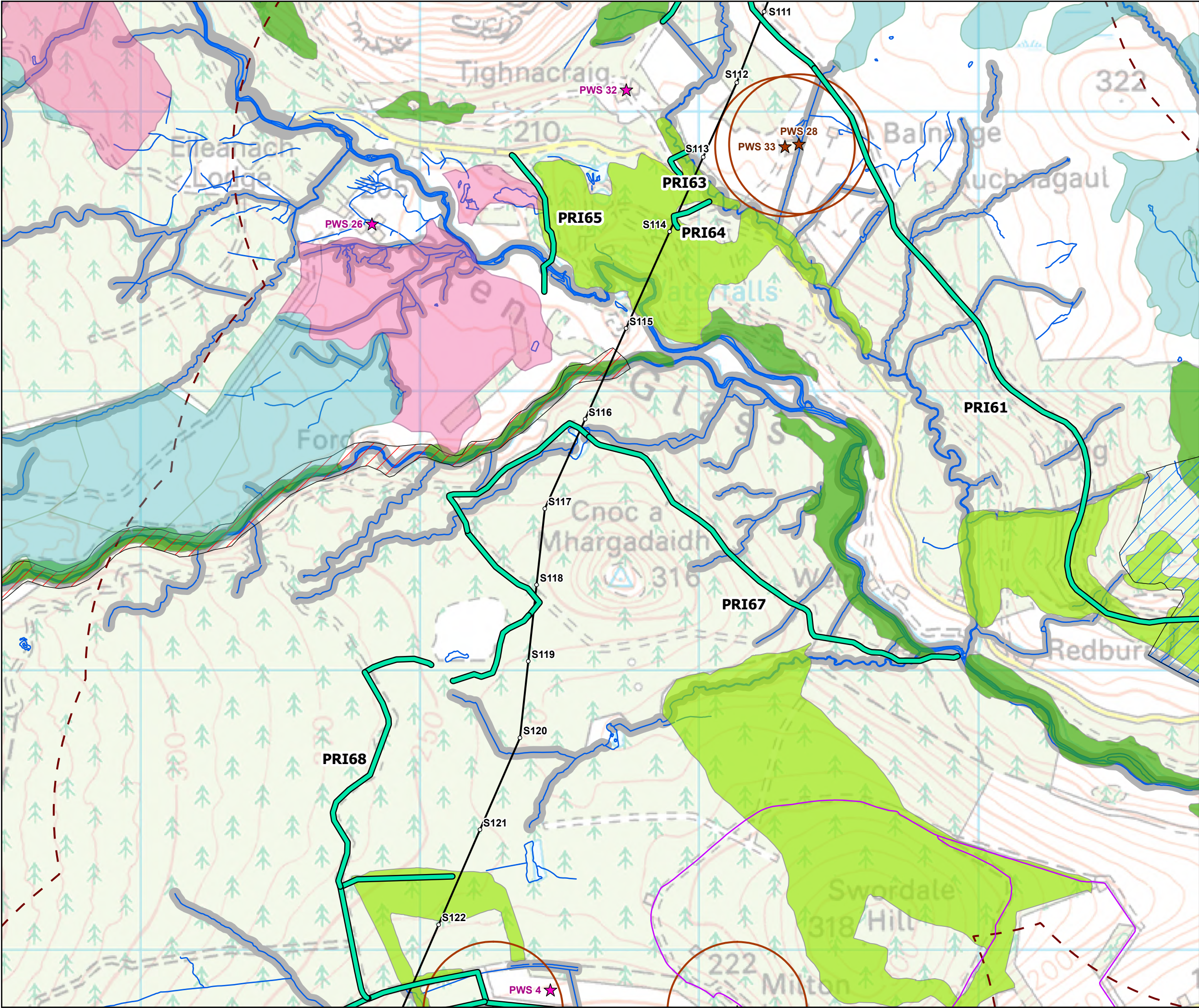

- Tower Location
- Overhead Alignment
- Existing access tracks - Some upgrade may be required
- Core Paths
- ★ Ground Water PWS
- ★ Surface Water PWS
- Groundwater PWS Buffer (250m)
- Carbon and Peatland Class
 - 1
 - 2
- 1km Buffer
- Site Of Special Scientific Interest (SSSI)
- Special Protection Area (SPA)
- Ancient Woodland Inventory (AWI)
 - Ancient (of semi-natural origin)
 - Long-Established (of plantation origin)
- Surface Water (OSMasterMap)
- WFD Watercourses (SEPA)
- Recommended Riparian Corridor (SEPA)

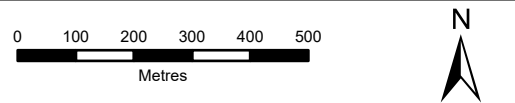

SCALE: See Scale Bar	VERSION: A01
SIZE: A3	DRAWN: CI
PROJECT: 0652629	CHECKED: SL
DATE: 7/15/2025	APPROVED: KG

Access Track: PRI67



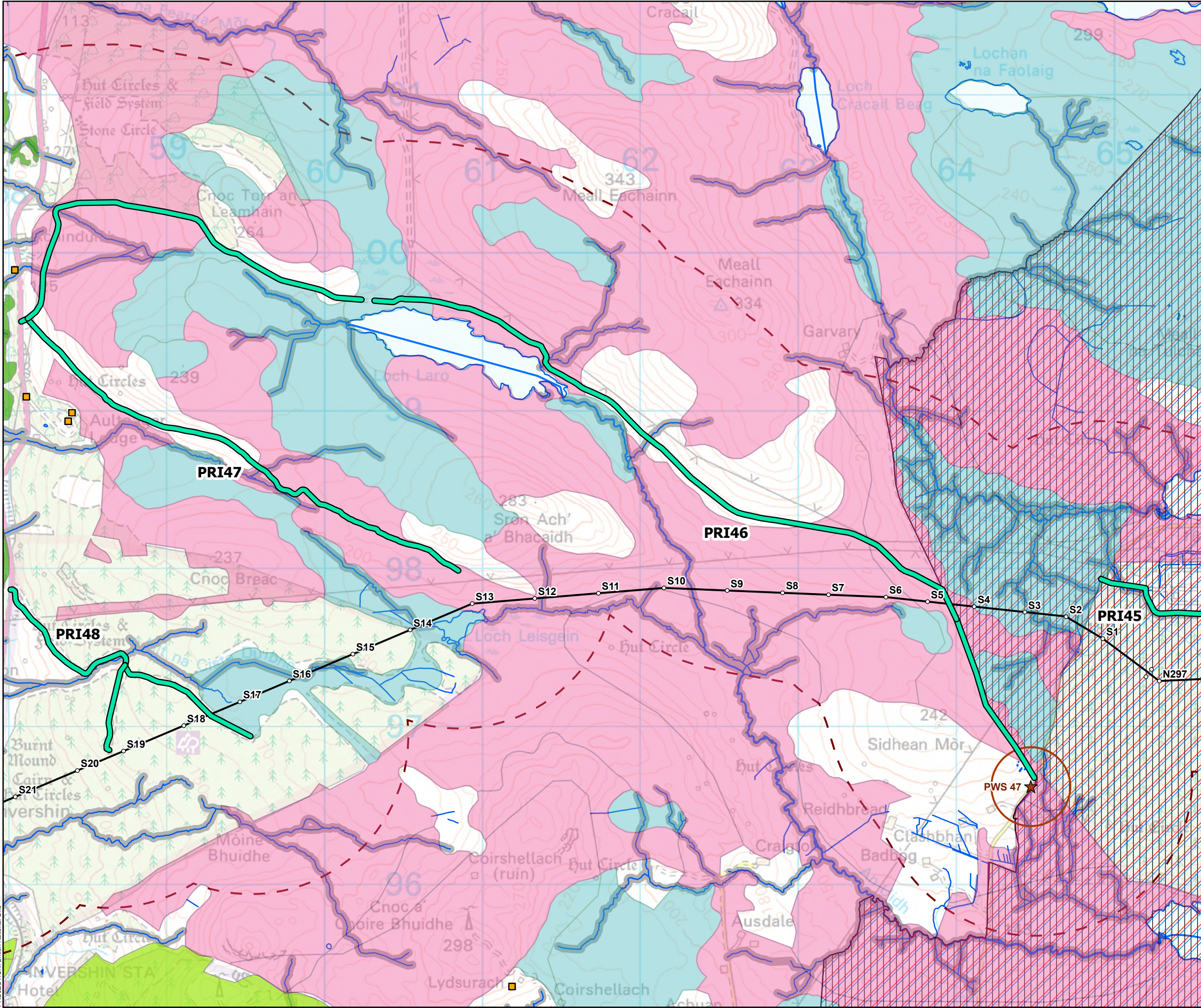

- Tower Location
- Overhead Alignment
- Existing access tracks - Some upgrade may be required
- Core Paths
- ★ Ground Water PWS
- Groundwater PWS Buffer (250m)
- Carbon and Peatland Class
 - 1
 - 2
- 1km Buffer
- Listed Buildings
 - Category B
- Site Of Special Scientific Interest (SSSI)
- Special Protection Area (SPA)
- RSPB Important Birds Area
- Ancient Woodland Inventory (AWI)
 - Ancient (of semi-natural origin)
 - Long-Established (of plantation origin)
- Surface Water (OSMasterMap)
- WFD Watercourses (SEPA)
- Recommended Riparian Corridor (SEPA)

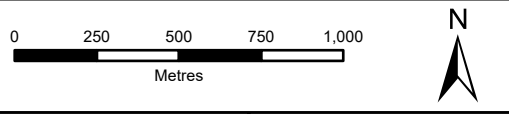

SCALE: See Scale Bar	VERSION: A01
SIZE: A3	DRAWN: CI
PROJECT: 0652629	CHECKED: SL
DATE: 7/15/2025	APPROVED: KG

Access Tracks: PRI46

