

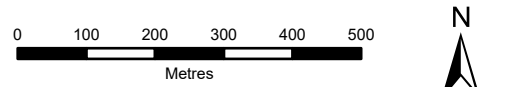

- Tower Location
- Overhead Alignment
- Existing Public Road - Upgrade Required
- 1km Buffer
- SEPA Watercourses
- Surface Water
- Recommended Riparian Corridor SEPA
- Recommended Riparian Corridor
- Listed Buildings
  - Category A
  - Category B
  - Category C
- SSSI
- SAC
- SPA



SCALE: See Scale Bar	VERSION: A01
SIZE: A3	DRAWN: CI
PROJECT: 0652629	CHECKED: SL
DATE: 7/15/2025	APPROVED: KG

Public Road: PRI25









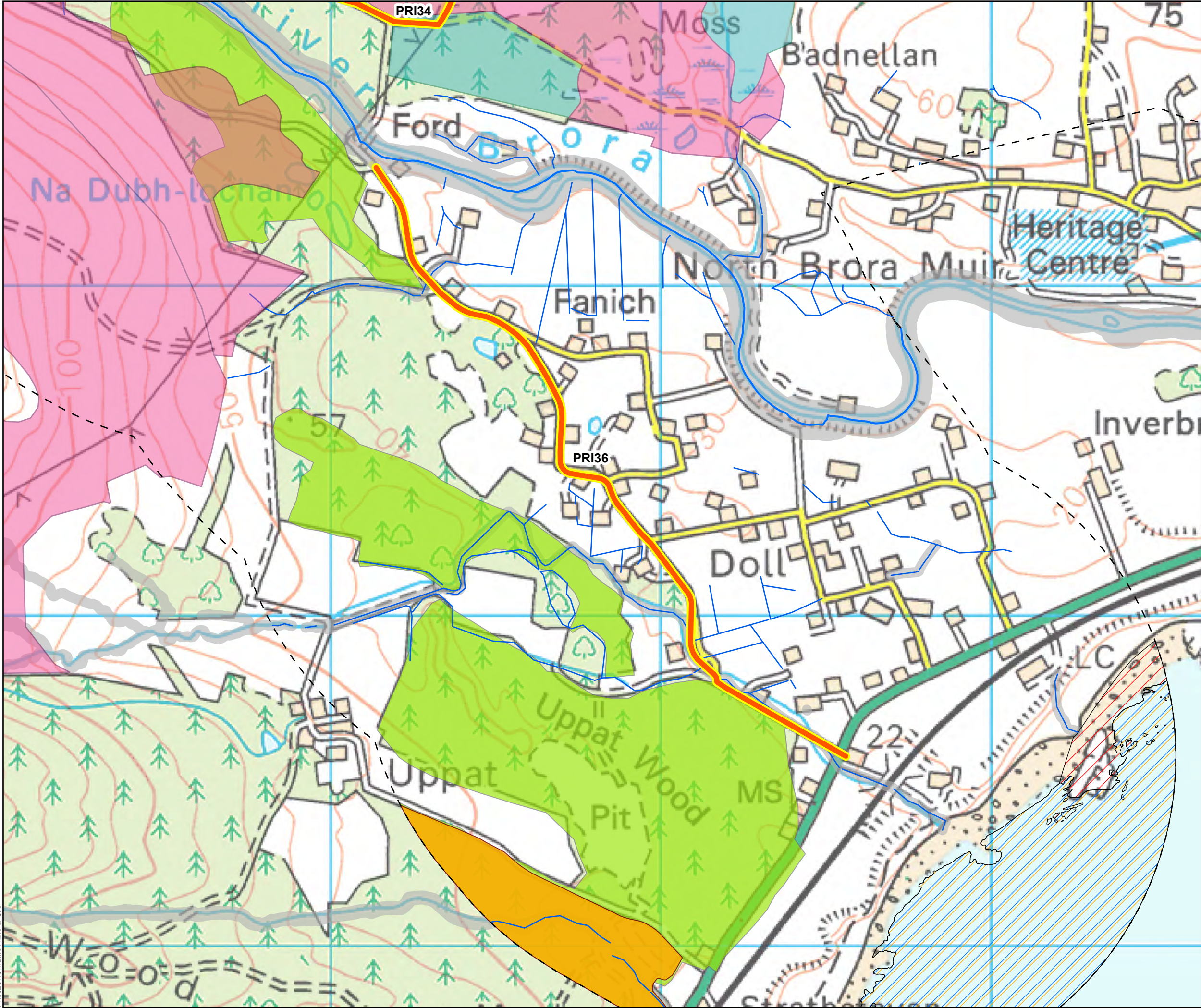

○ Tower Location

  Existing Public Road - Upgrade Required

  1km Buffer

Carbon and Peatland Class

1

2

SEPA Watercourses

Surface Water

Recommended Riparian Corridor SEPA

Garden and Designated Landscapes

SSSI

SAC

SPA

Ancient Woodland Inventory (AWI)

Long-Established (of plantation origin)

0 100 200 300 400 500

Metres

N

SCALE: See Scale Bar	VERSION: A01
SIZE: A3	DRAWN: CI
PROJECT: 0652629	CHECKED: SL
DATE: 7/15/2025	APPROVED: KG

**Public Road: PRI36**

ERM

Scottish & Southern  
Electricity Networks  
TRANSMISSION



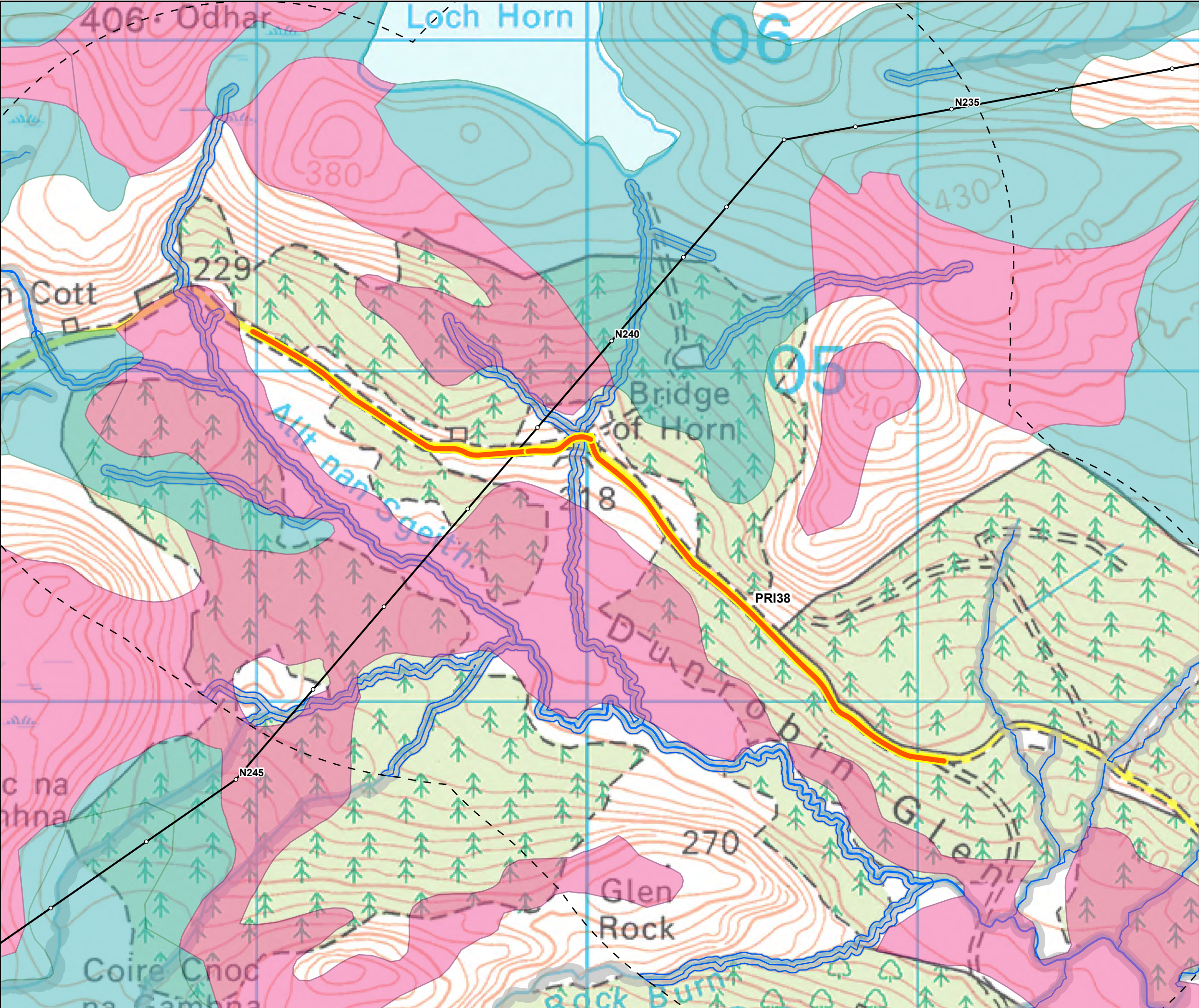

- Tower Location
- Overhead Alignment
- Existing Public Road - Upgrade Required
- 1km Buffer
- Carbon and Peatland Class
  - 1
  - 2
- SEPA Watercourses
- Surface Water
- Recommended Riparian CorridorSEPA
- Recommended Riparian Corridor

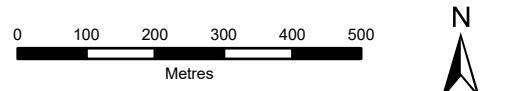

SCALE: See Scale Bar	VERSION: A01
SIZE: A3	DRAWN: CI
PROJECT: 0652629	CHECKED: SL
DATE: 7/15/2025	APPROVED: KG

Public Road: PRI38





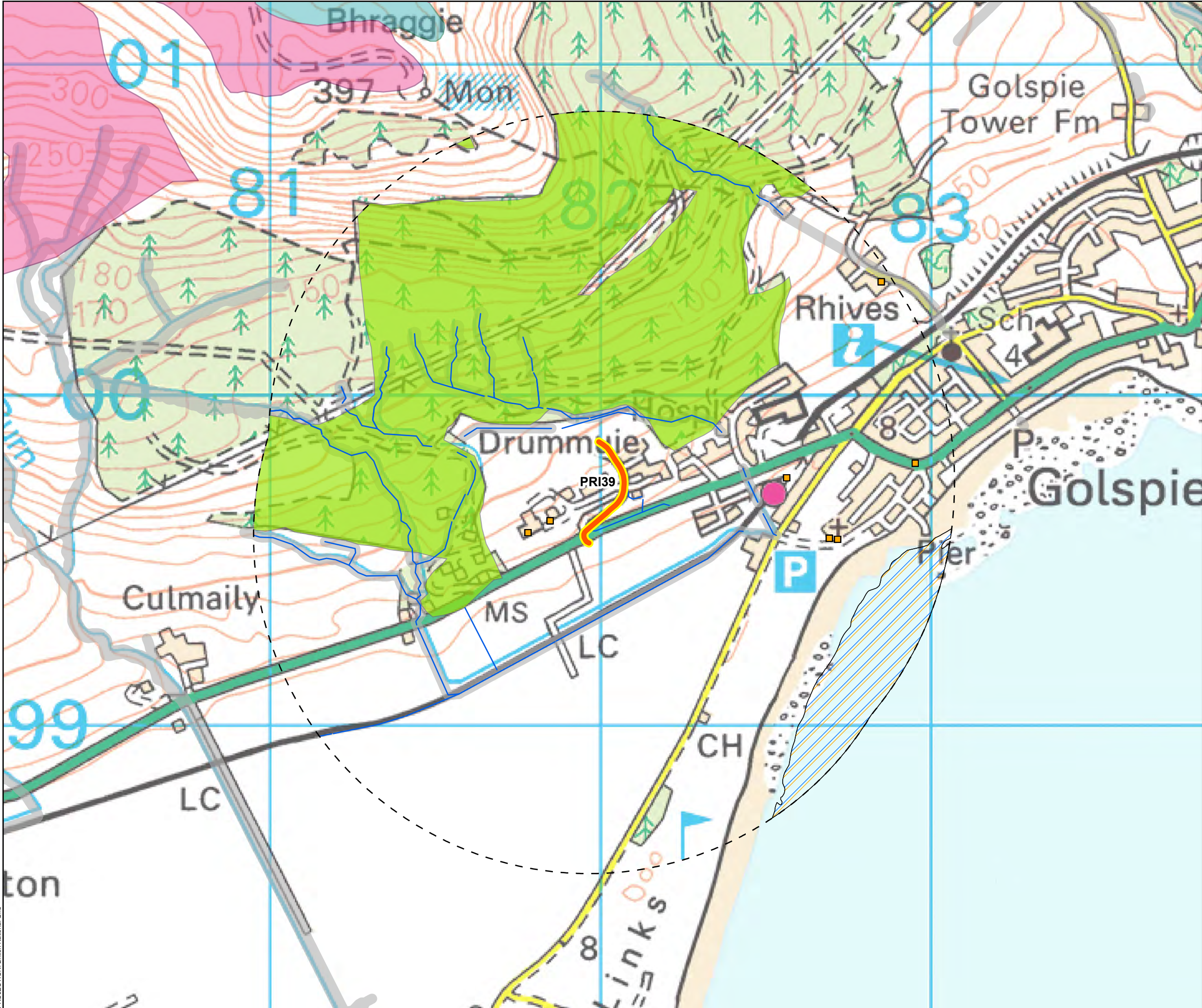

- Tower Location
- Existing Public Road - Upgrade Required
- 1km Buffer
- Carbon and Peatland Class
  - 1
  - 2
- Surface Water
- Recommended Riparian Corridor SEPA
- Listed Buildings
  - Category B
  - SAC
  - SPA
- Ancient Woodland Inventory (AWI)
  - Long-Established (of plantation origin)

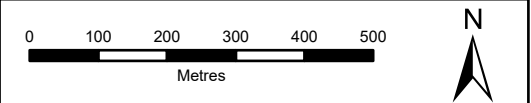

SCALE: See Scale Bar	VERSION: A01
SIZE: A3	DRAWN: CI
PROJECT: 0652629	CHECKED: SL
DATE: 7/15/2025	APPROVED: KG

**Public Road: PRI39**





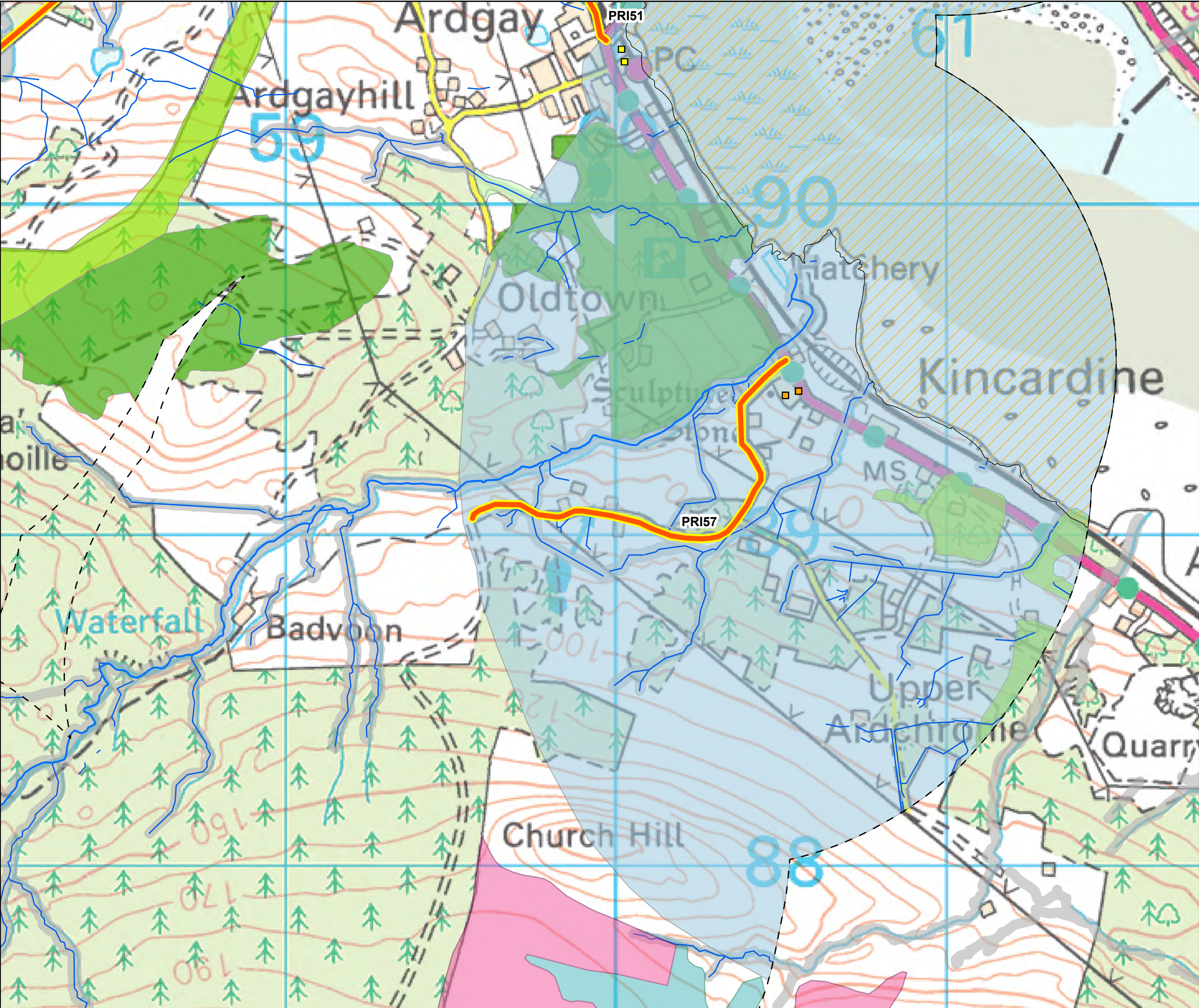

- Tower Location
- Existing Public Road - Upgrade Required
- 1km Buffer
- Carbon and Peatland Class
  - 1
  - 2
- SEPA Watercourses
- Surface Water
- RecommendedRiparianCorridorSEPA
- Listed Buildings
  - Category B
  - Category C
- SAC
- National Scenic Area
- Ancient Woodland Inventory (AWI)
  - Ancient (of semi-natural origin)
  - Long-Established (of plantation origin)
  - Other (on Roy map)

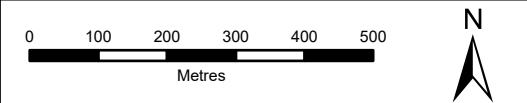

SCALE: See Scale Bar	VERSION: A01
SIZE: A3	DRAWN: CI
PROJECT: 0652629	CHECKED: SL
DATE: 7/15/2025	APPROVED: KG

**Public Road: PRI57**





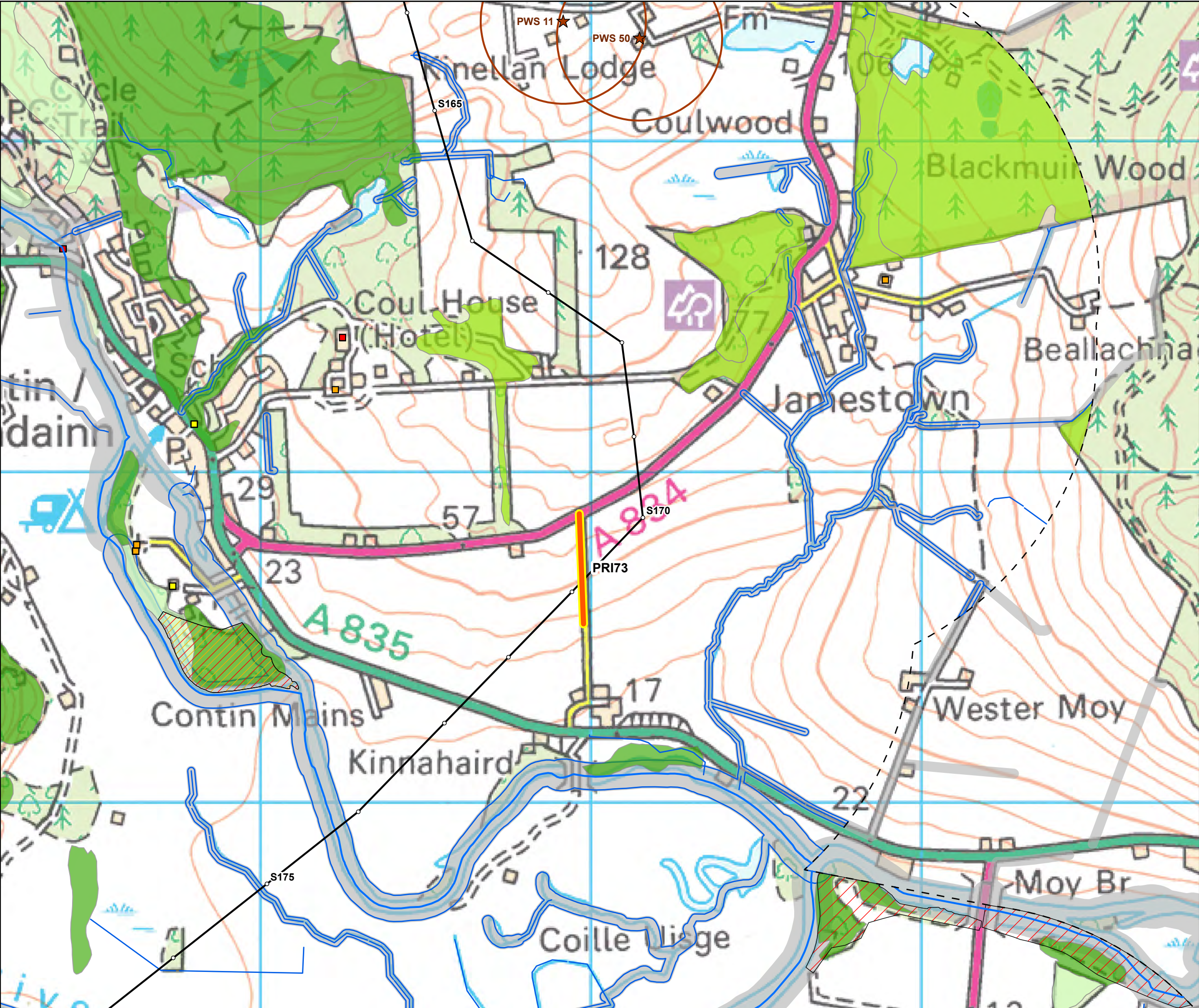

- Tower Location
- Overhead Alignment
- Existing Public Road - Upgrade Required
- 1km Buffer
- SEPA Watercourses
- Surface Water
- Recommended Riparian Corridor SEPA
- Recommended Riparian Corridor
- ★ Ground Water PWS
- Groundwater PWS 250m Buffer
- Listed Buildings
  - Category A
  - Category B
  - Category C
- SSSI
- SAC
- Ancient Woodland Inventory (AWI)
  - Ancient (of semi-natural origin)
  - Long-Established (of plantation origin)
  - Other (on Roy map)



SCALE: See Scale Bar	VERSION: A01
SIZE: A3	DRAWN: CI
PROJECT: 0652629	CHECKED: SL
DATE: 7/15/2025	APPROVED: KG

**Public Road: PRI73**





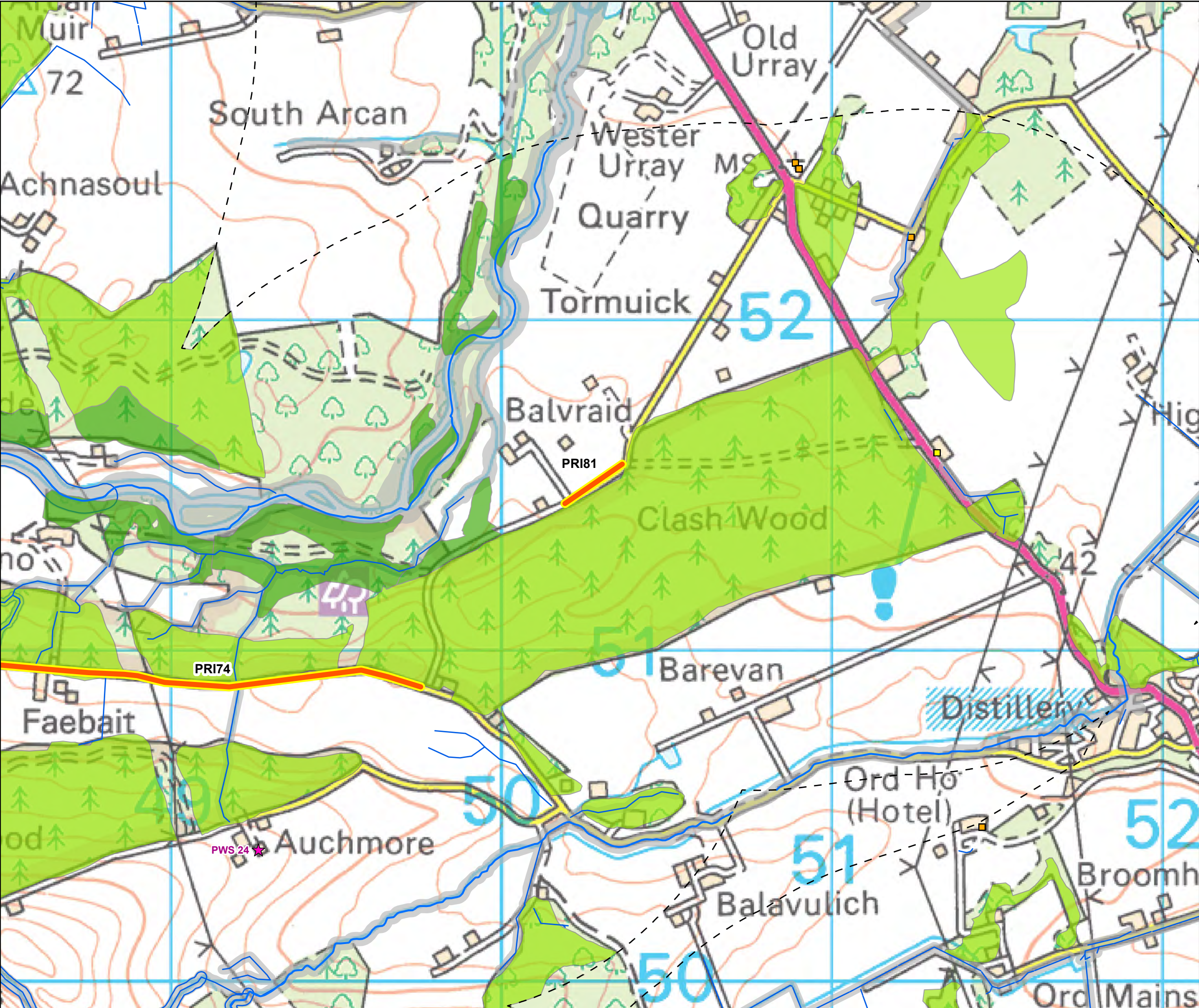

- Tower Location
- Existing Public Road - Upgrade Required
- 1km Buffer
- SEPA Watercourses
- Surface Water
- RecommendedRiparianCorridorSEPA
- Recommended Riparian Corridor
- ★ Surface Water PWS
- Listed Buildings
  - Category B
  - Category C
- Ancient Woodland Inventory (AWI)
  - Ancient (of semi-natural origin)
  - Long-Established (of plantation origin)

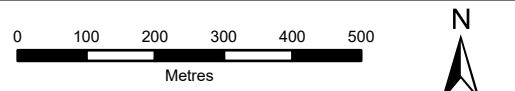

SCALE: See Scale Bar	VERSION: A01
SIZE: A3	DRAWN: CI
PROJECT: 0652629	CHECKED: SL
DATE: 7/15/2025	APPROVED: KG

Public Road: PRI81





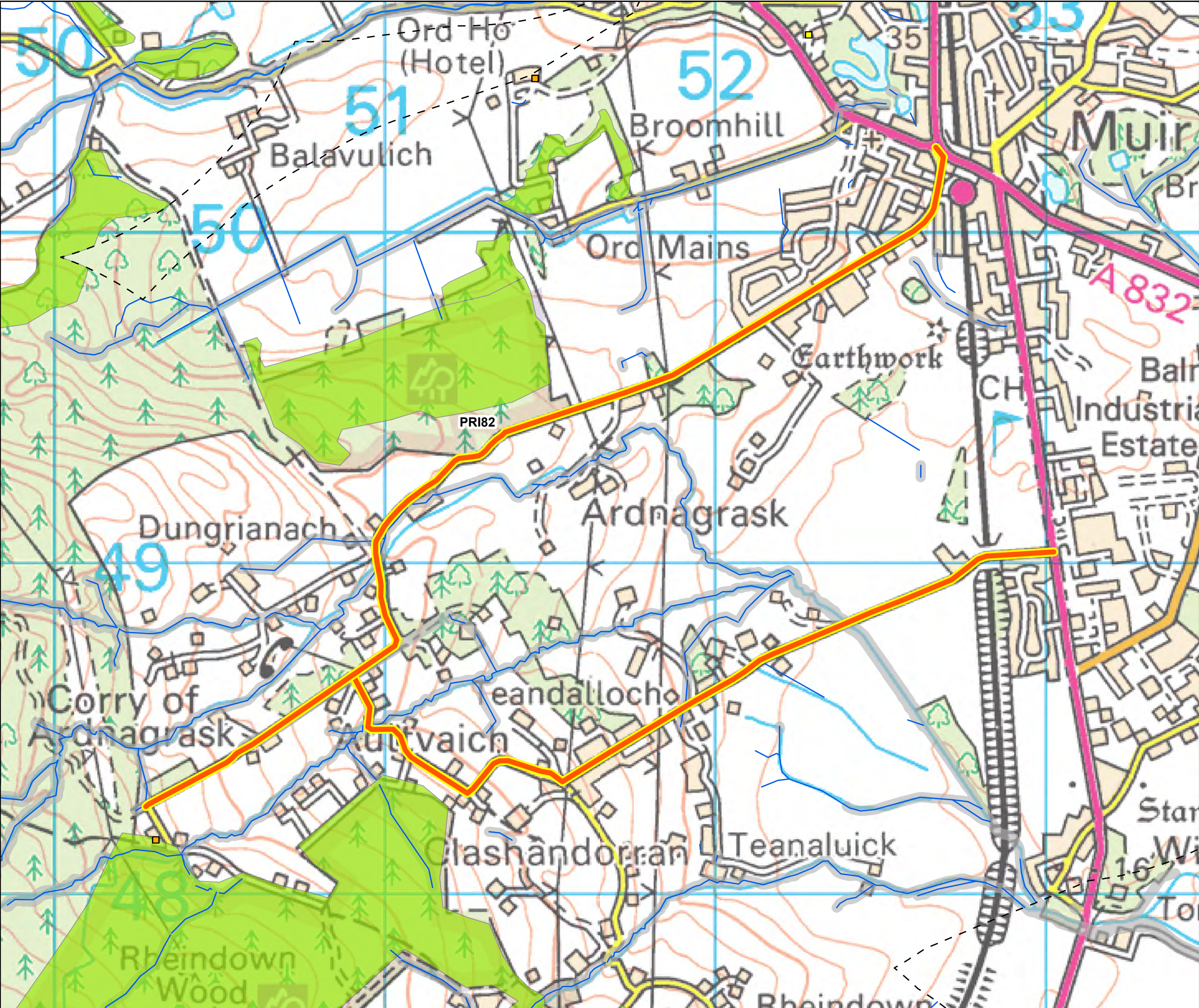

- Tower Location
- Existing Public Road - Upgrade Required
- 1km Buffer
- SEPA Watercourses
- Surface Water
- Recommended Riparian Corridor SEPA
- Listed Buildings
  - Category B
  - Category C
- Ancient Woodland Inventory (AWI)
  - Long-Established (of plantation origin)

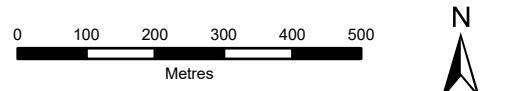

SCALE: See Scale Bar	VERSION: A01
SIZE: A3	DRAWN: CI
PROJECT: 0652629	CHECKED: SL
DATE: 7/15/2025	APPROVED: KG

Public Road: PRI82

















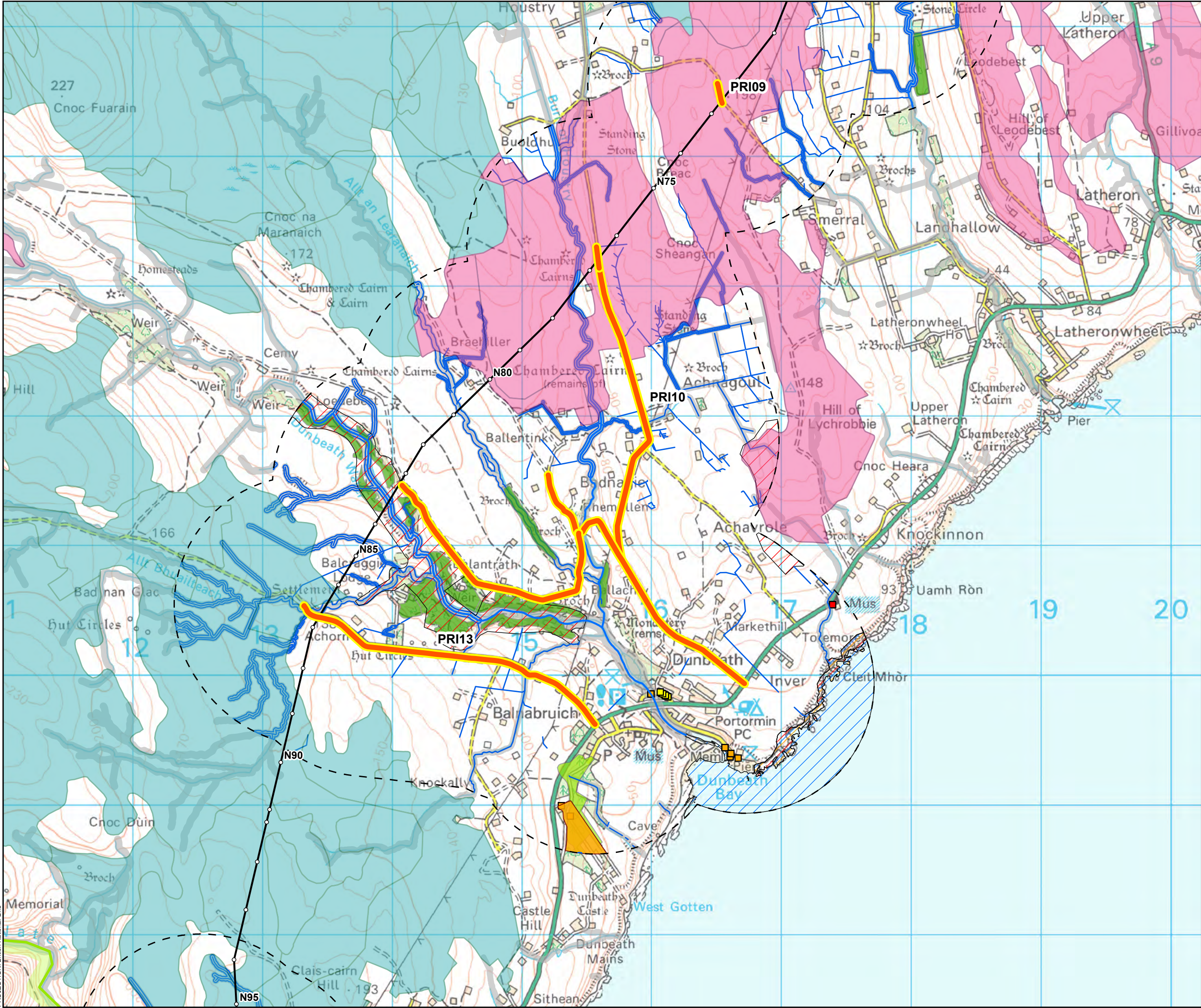

○ Tower Location

— Overhead Alignment

Existing Public Road - Upgrade Required

1km Buffer

Flow Country World Heritage Site

Carbon and Peatland Class

1

2

SEPA Watercourses

Surface Water

Recommended Riparian Corridor

RecommendedRiparianCorridorSEPA

Listed Buildings

Category A

Category B

Category C

Garden and Designated Landscapes

SSSI

SPA

SAC

Ancient Woodland Inventory (AWI)

Ancient (of semi-natural origin)

Long-Established (of plantation origin)

0 250 500 750 1,000

Metres

SCALE: See Scale Bar

SIZE: A3

PROJECT: 0652629

DATE: 7/15/2025

VERSION: A01

DRAWN: CI

CHECKED: SL

APPROVED: KG

**Public Road: PRI10**



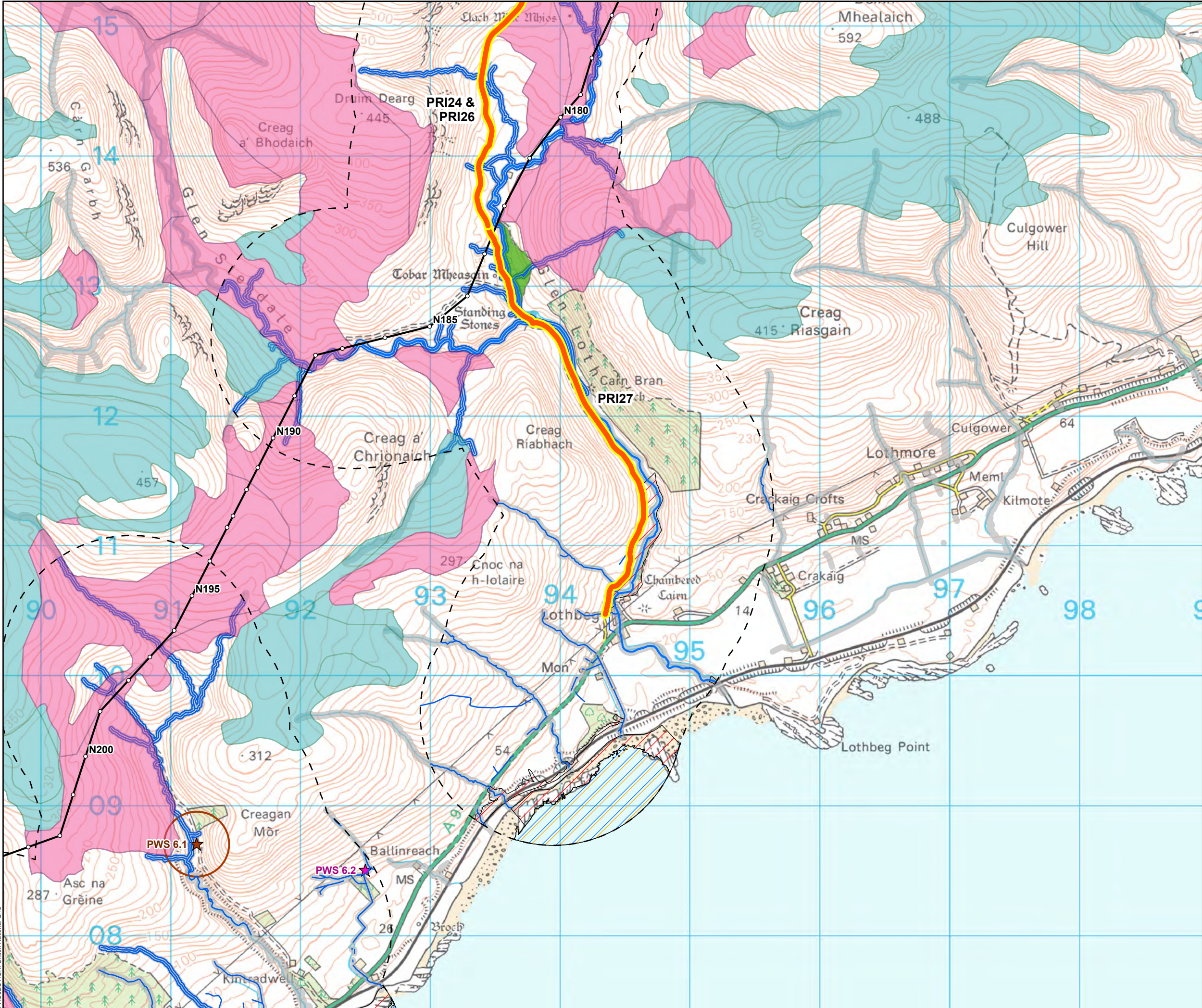

- Tower Location
- Overhead Alignment
- Existing Public Road - Upgrade Required
- 1km Buffer
- Carbon and Peatland Class
  - 1
  - 2
- SEPA Watercourses
- Surface Water
- Recommended Riparian Corridor
- Recommended Riparian Corridor SEPA
- ★ Ground Water PWS
- ★ Surface Water PWS
- SSSI
- SPA
- SAC
- Ancient Woodland Inventory (AWI)
  - Ancient (of semi-natural origin)

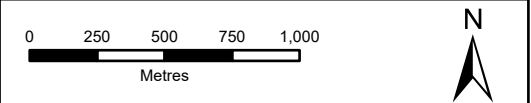

SCALE: See Scale Bar	VERSION: A01
SIZE: A3	DRAWN: CI
PROJECT: 0652629	CHECKED: SL
DATE: 7/15/2025	APPROVED: KG

Public Road: PRI27





