

- Tower Location
- Overhead Alignment
- Existing Public Road - Upgrade Required
- 1km Buffer
- Carbon and Peatland Class
 - 1
 - 2
- SEPA Watercourses
- Surface Water
- Recommended Riparian Corridor
- RecommendedRiparianCorridorSEPA
- ★ Ground Water PWS
- Listed Buildings
 - Category A
 - Category B
 - Category C
- Garden and Designated Landscapes
- SSSI
- SPA
- Ancient Woodland Inventory (AWI)
 - Ancient (of semi-natural origin)
 - Long-Established (of plantation origin)
 - Other (on Roy map)

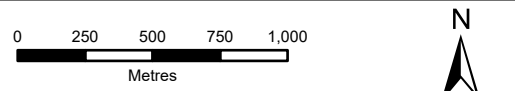

SCALE: See Scale Bar	VERSION: A01
SIZE: A3	DRAWN: CI
PROJECT: 0652629	CHECKED: SL
DATE: 7/15/2025	APPROVED: KG

Public Road: PRI59



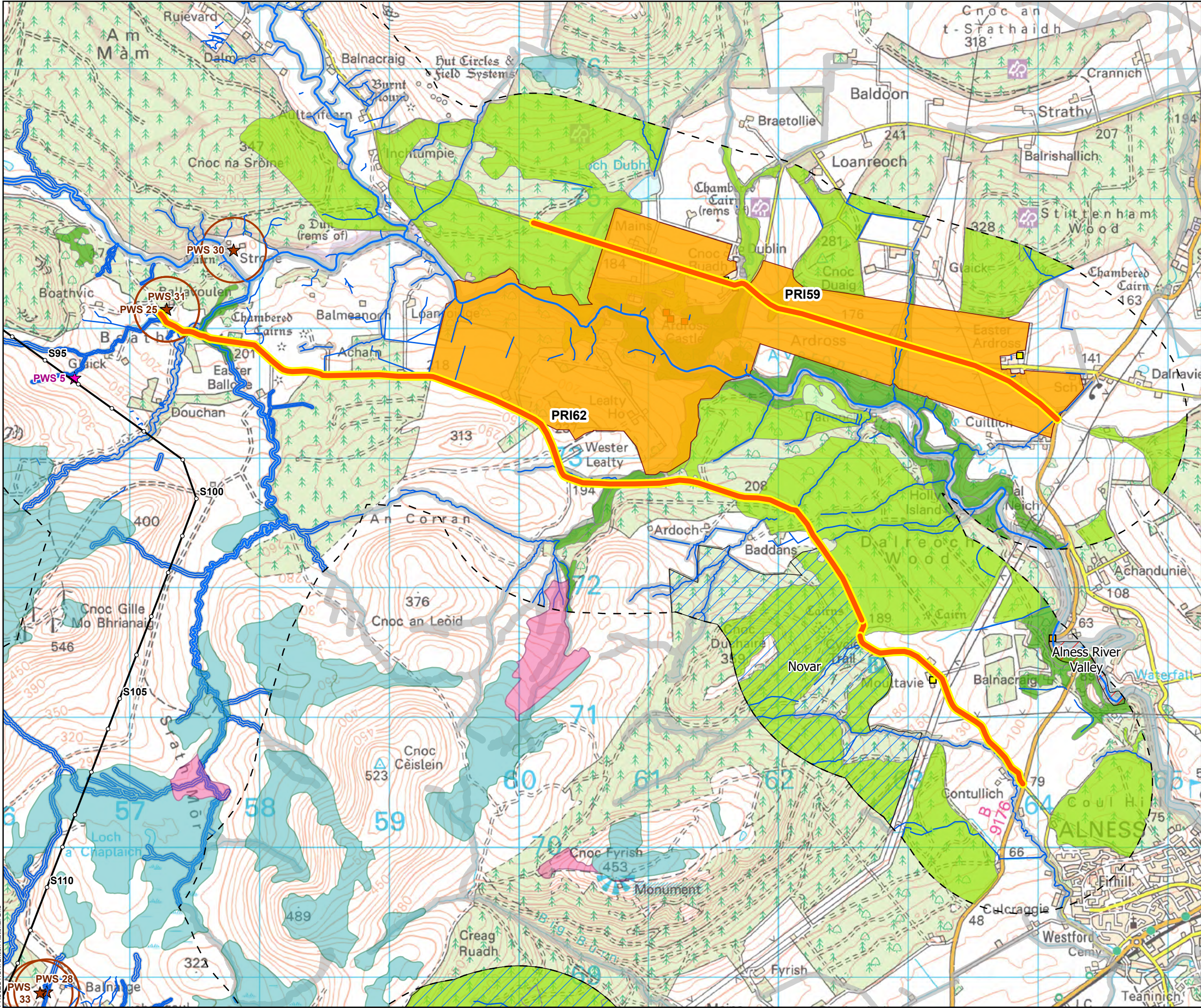

- Tower Location
- Overhead Alignment
- Existing Public Road - Upgrade Required
- 1km Buffer
- Carbon and Peatland Class
 - 1
 - 2
- SEPA Watercourses
- Surface Water
- Recommended Riparian Corridor
- Recommended Riparian Corridor SEPA
- ★ Ground Water PWS
- ★ Surface Water PWS
- Listed Buildings
 - Category A
 - Category B
 - Category C
- Garden and Designated Landscapes
- SSSI
- SPA
- Ancient Woodland Inventory (AWI)
 - Ancient (of semi-natural origin)
 - Long-Established (of plantation origin)
 - Other (on Roy map)

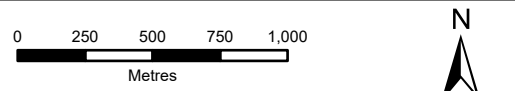

SCALE: See Scale Bar	VERSION: A01
SIZE: A3	DRAWN: CI
PROJECT: 0652629	CHECKED: SL
DATE: 7/15/2025	APPROVED: KG

Public Road: PRI62



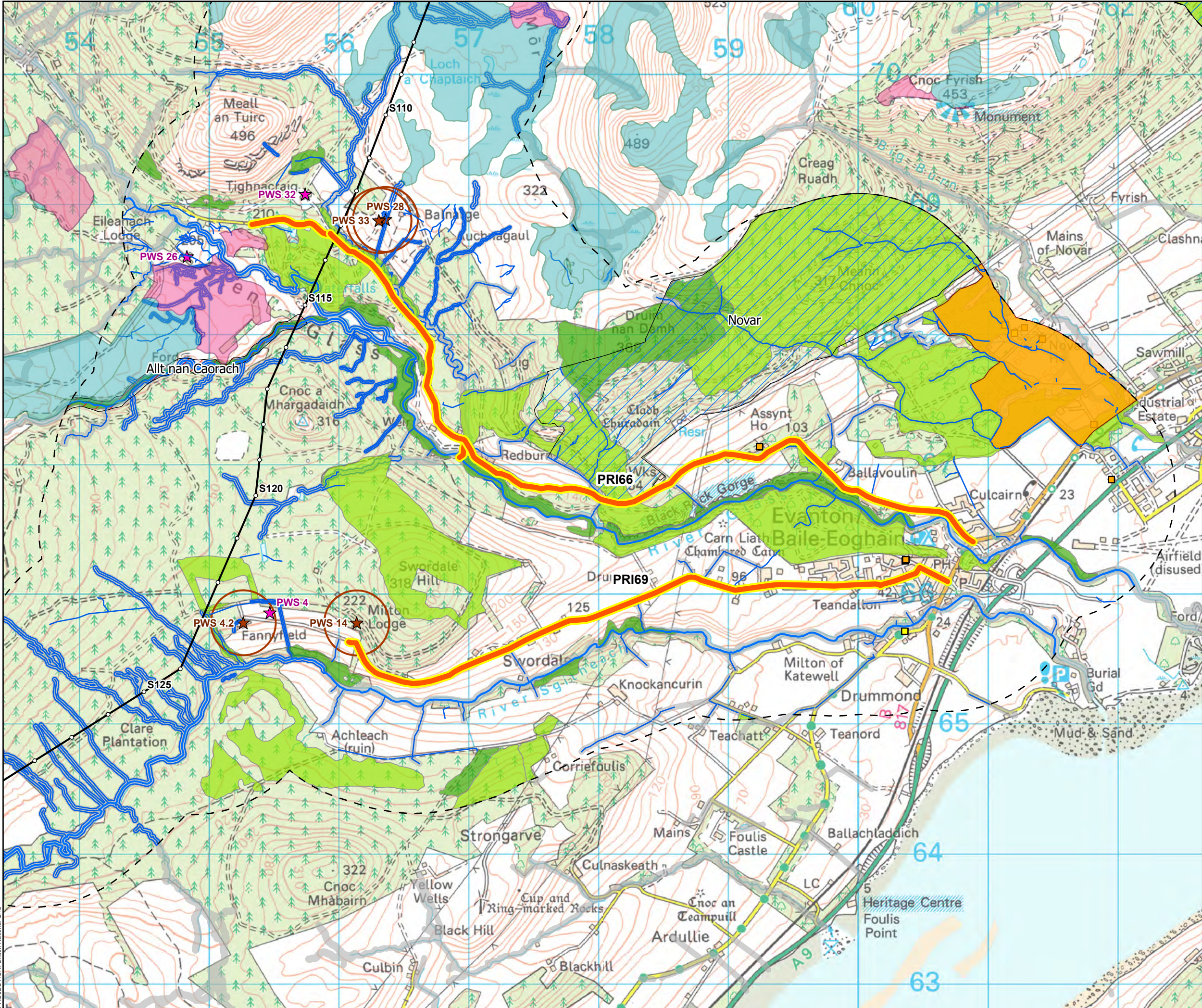

- Tower Location
- Overhead Alignment
- Existing Public Road - Upgrade Required
- 1km Buffer
- Carbon and Peatland Class
 - 1
 - 2
- SEPA Watercourses
- Surface Water
- Recommended Riparian Corridor
- RecommendedRiparianCorridorSEPA
- ★ Ground Water PWS
- ★ Surface Water PWS
- Listed Buildings
 - Category B
 - Category C
- Garden and Designated Landscapes
- SSSI
- SPA
- Ancient Woodland Inventory (AWI)
 - Ancient (of semi-natural origin)
 - Long-Established (of plantation origin)

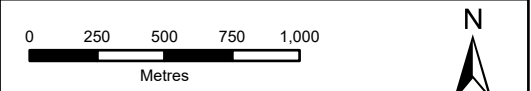

SCALE: See Scale Bar	VERSION: A01
SIZE: A3	DRAWN: CI
PROJECT: 0652629	CHECKED: SL
DATE: 7/15/2025	APPROVED: KG

Public Road: PRI66



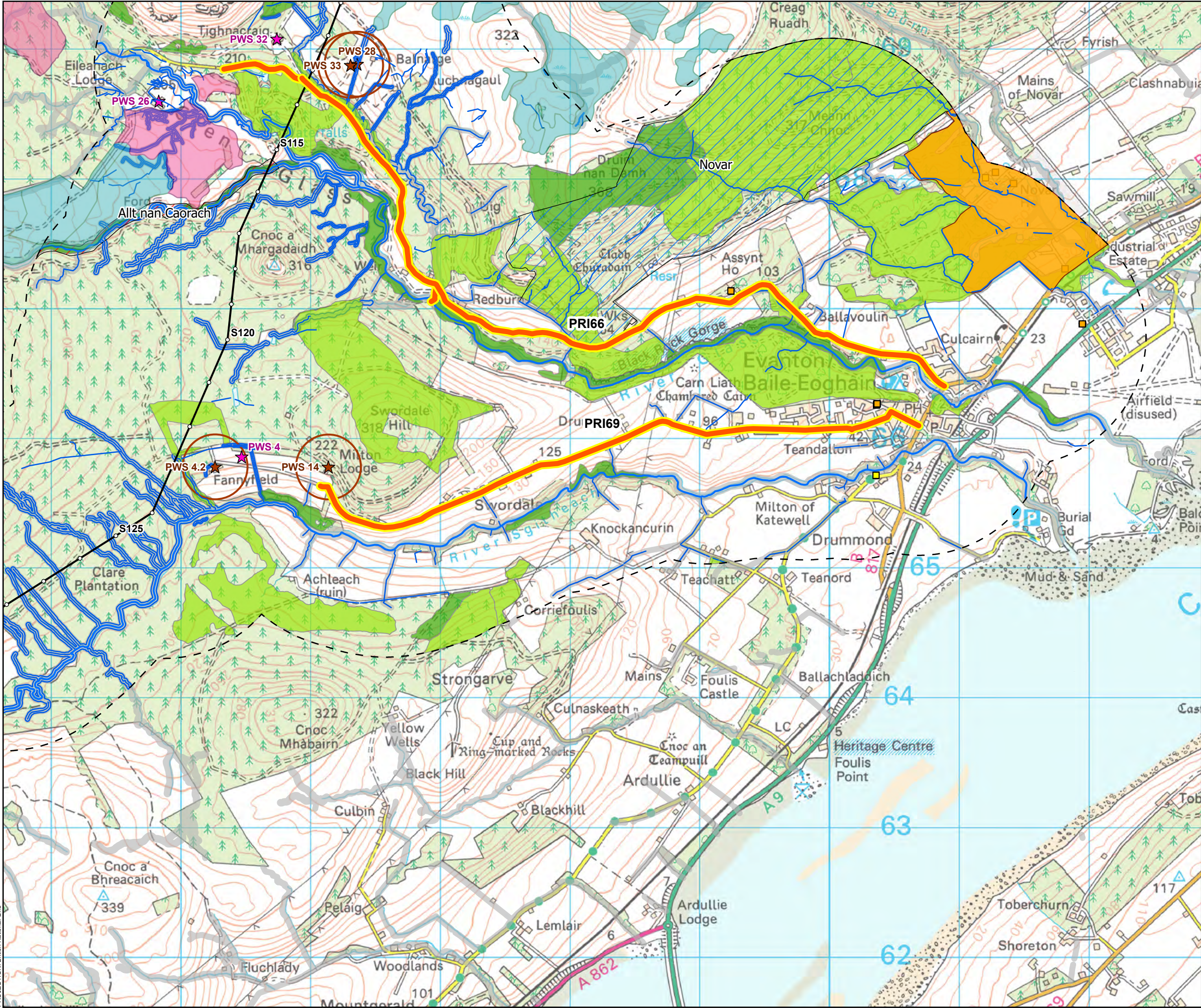

- Tower Location
- Overhead Alignment
- Existing Public Road - Upgrade Required
- 1km Buffer
- Carbon and Peatland Class
 - 1
 - 2
- SEPA Watercourses
 - Surface Water
 - Recommended Riparian Corridor
 - Recommended Riparian Corridor SEPA
- Ground Water PWS
- Surface Water PWS
- Listed Buildings
 - Category B
 - Category C
- Garden and Designated Landscapes
- SSSI
- SPA
- Ancient Woodland Inventory (AWI)
 - Ancient (of semi-natural origin)
 - Long-Established (of plantation origin)

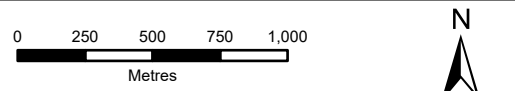

SCALE: See Scale Bar	VERSION: A01
SIZE: A3	DRAWN: CI
PROJECT: 0652629	CHECKED: SL
DATE: 7/15/2025	APPROVED: KG

Public Road: PRI69



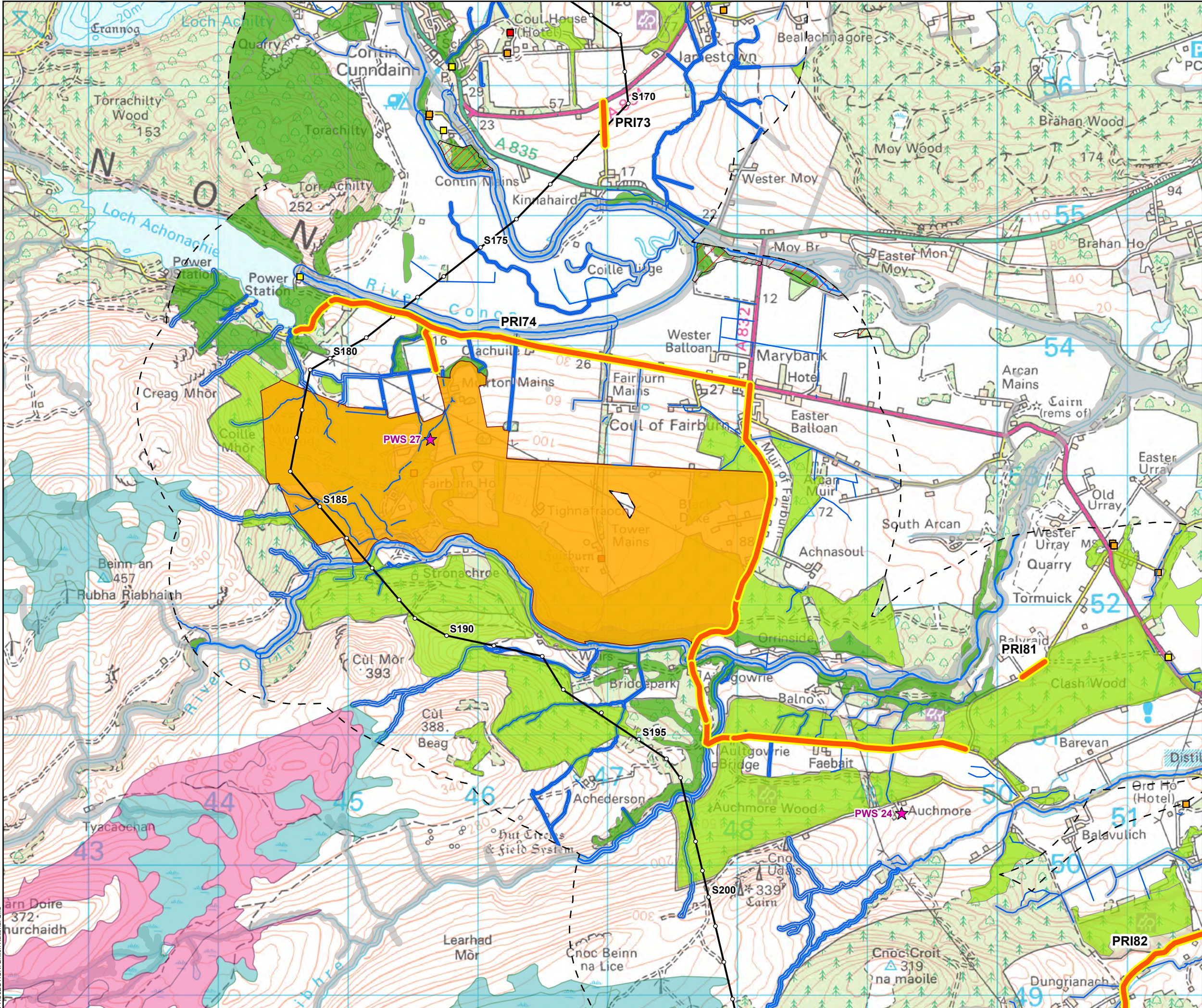

- Tower Location
- Overhead Alignment
- Existing Public Road - Upgrade Required
- 1km Buffer
- Carbon and Peatland Class
- 1
- 2
- SEPA Watercourses
- Surface Water
- Recommended Riparian Corridor
- Recommended Riparian Corridor SEPA
- ★ Surface Water PWS
- Listed Buildings
- Category A
- Category B
- Category C
- Garden and Designated Landscapes
- SSSI
- SAC
- Ancient Woodland Inventory (AWI)
- Ancient (of semi-natural origin)
- Long-Established (of plantation origin)
- Other (on Roy map)

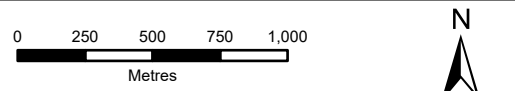

SCALE: See Scale Bar	VERSION: A01
SIZE: A3	DRAWN: CI
PROJECT: 0652629	CHECKED: SL
DATE: 7/15/2025	APPROVED: KG

Public Road: PRI74



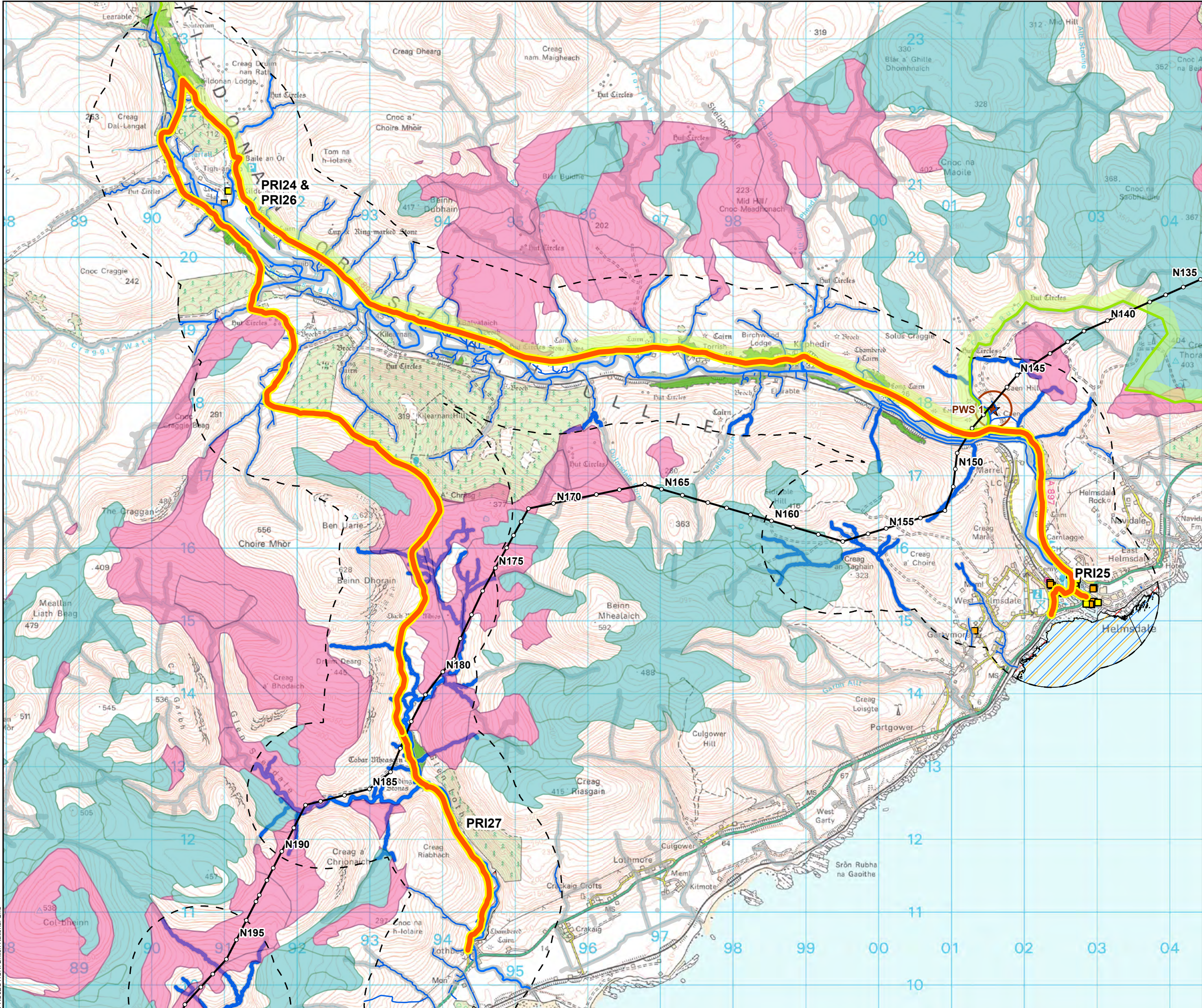

- Tower Location
- Existing Public Road - Upgrade Required
- Overhead Alignment
- Flow Country World Heritage Site
- 1 km Buffer
- Carbon and Peatland Class
 - 1
 - 2
- SEPA Watercourses
- Surface Water
- Recommended Riparian Corridor
- Recommended Riparian Corridor SEPA
- ★ Ground Water PWS
- Groundwater PWS 250m Buffer
- Listed Buildings
 - Category A
 - Category B
 - Category C
- SSSI
- SAC
- SPA
- Ancient Woodland Inventory (AWI)
 - Ancient (of semi-natural origin)



SCALE: See Scale Bar	VERSION: A01
SIZE: A3	DRAWN: CI
PROJECT: 0652629	CHECKED: SL
DATE: 7/15/2025	APPROVED: KG

Public Road: A897 PRI24, PRI26

