

Plate 456: SM13631 - CHVP_85 - from asset towards SM3440 (315°)

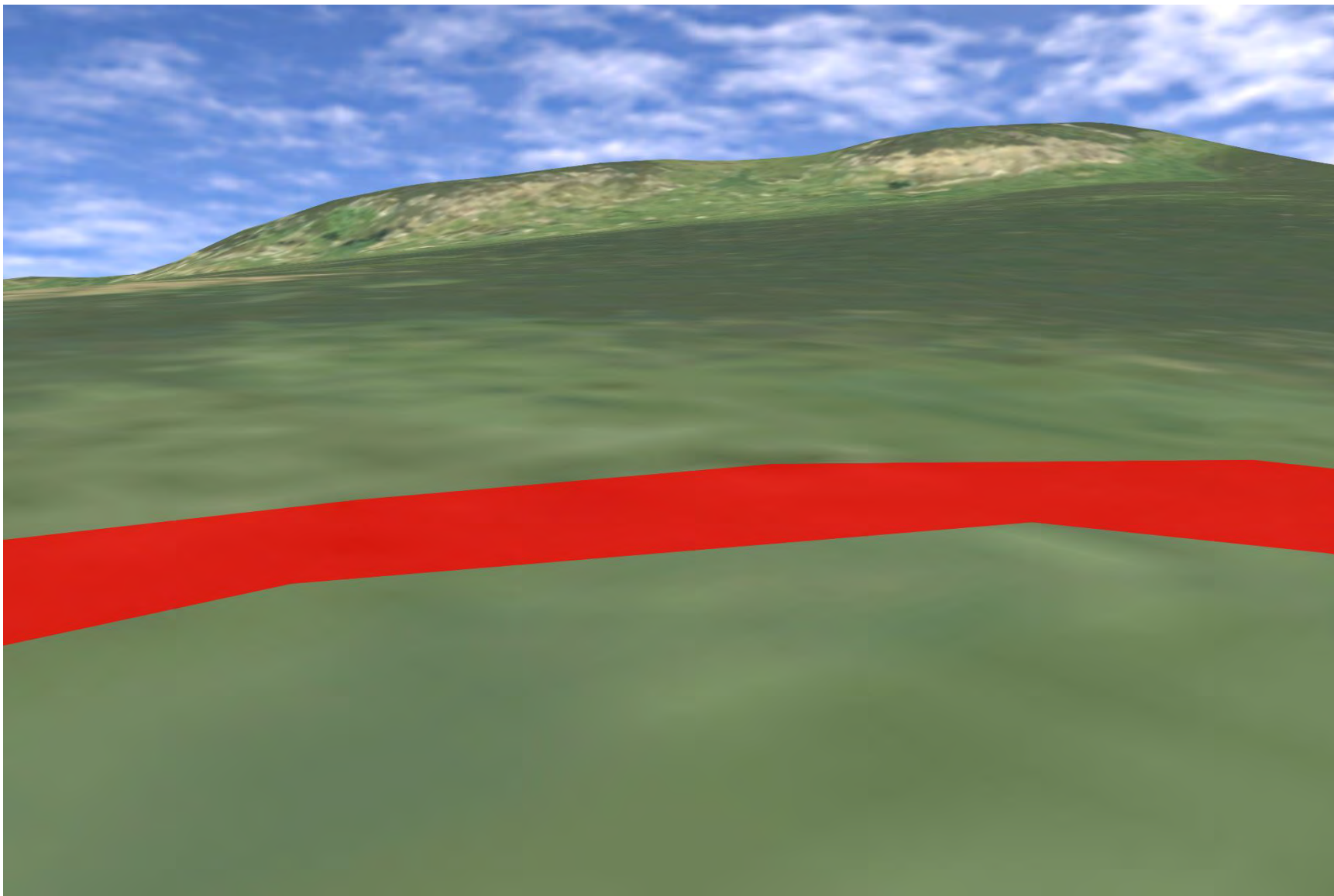

Plate 457: SM3436 - CHVP_86 - from asset towards Proposed Development and rural landscape (0°)

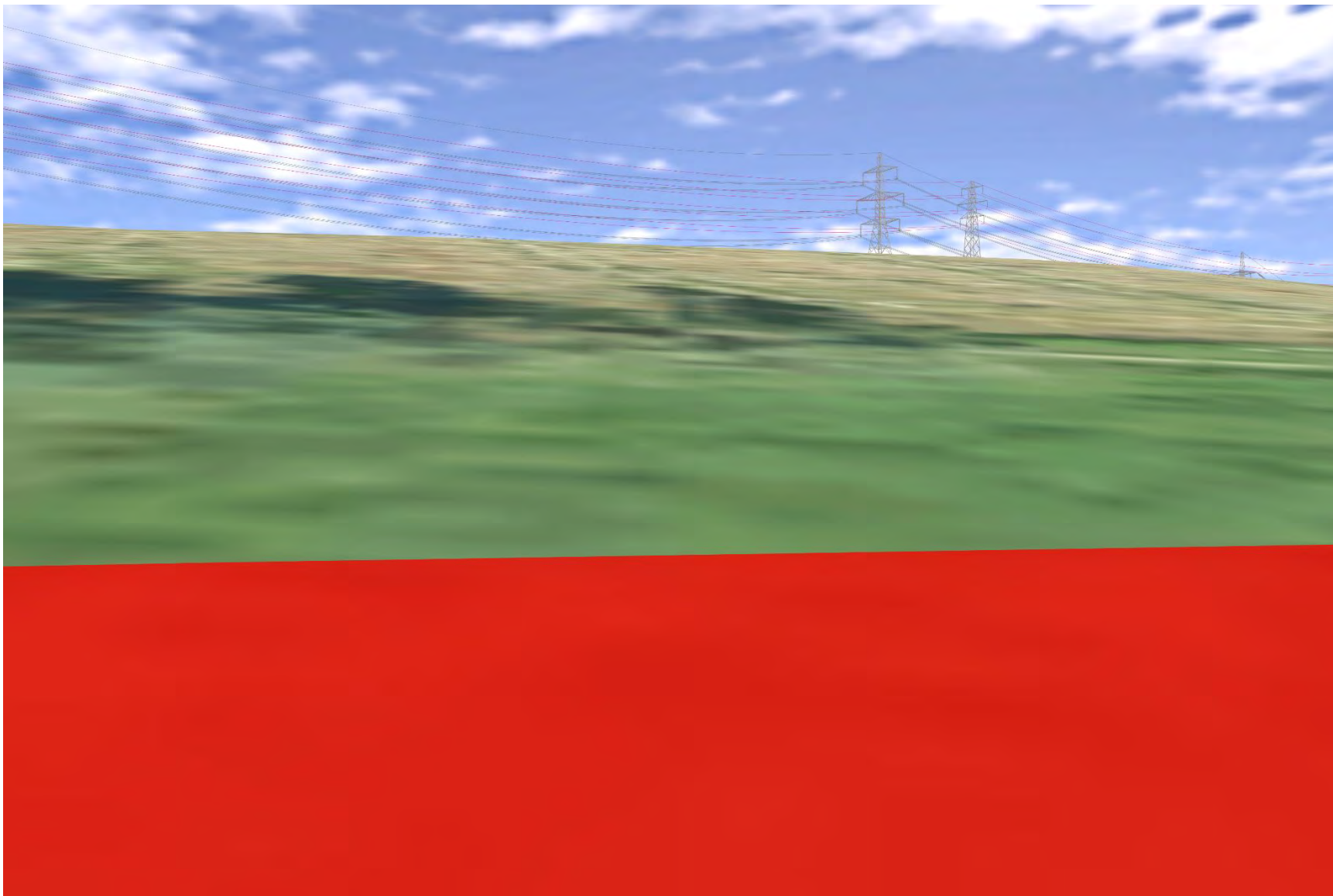

Plate 458: SM3436 - CHVP_86 - from asset towards Proposed Development and rural landscape (45°)

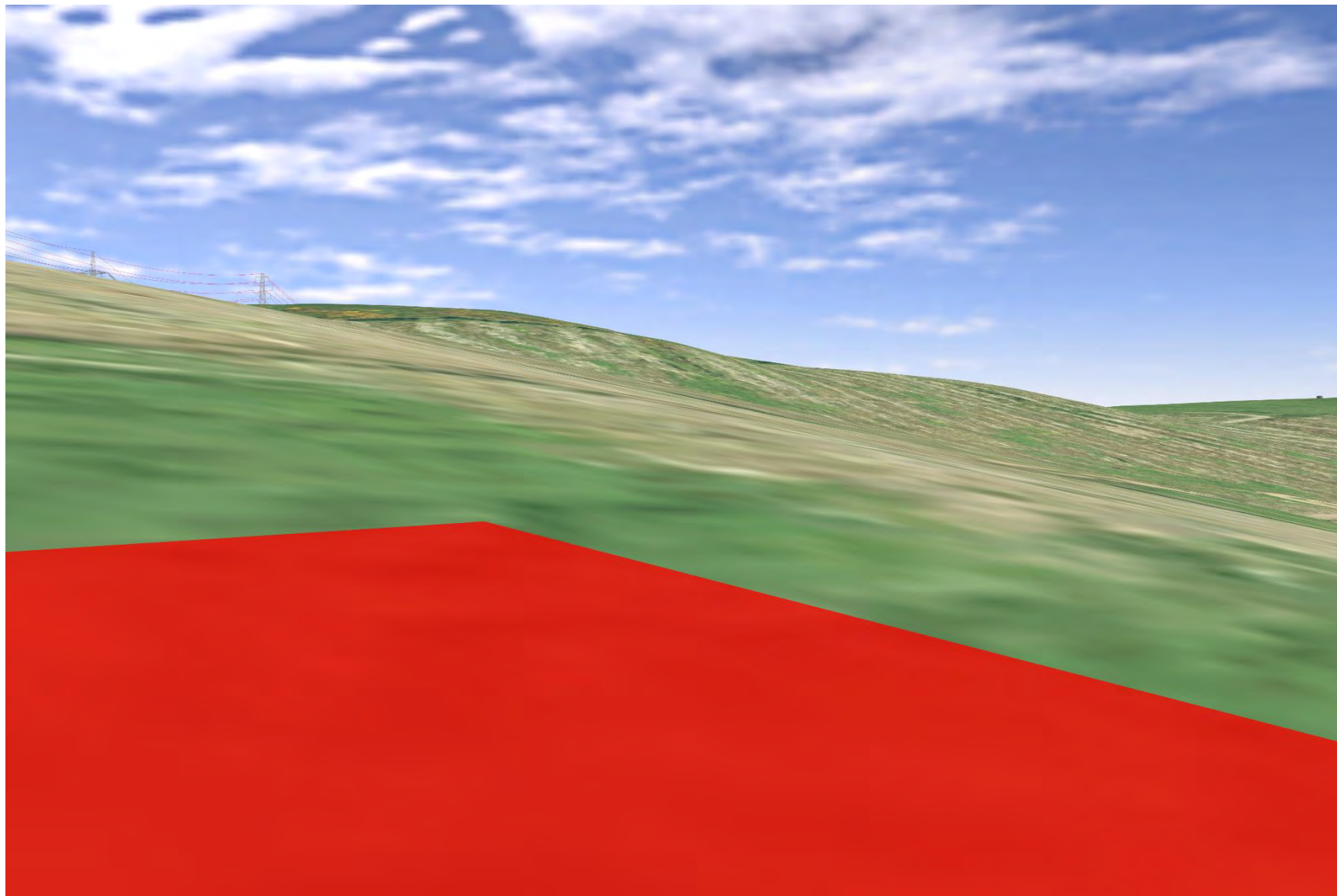

Plate 459: SM3436 - CHVP_86 - from asset towards Langwell Water and Proposed Development (225°)

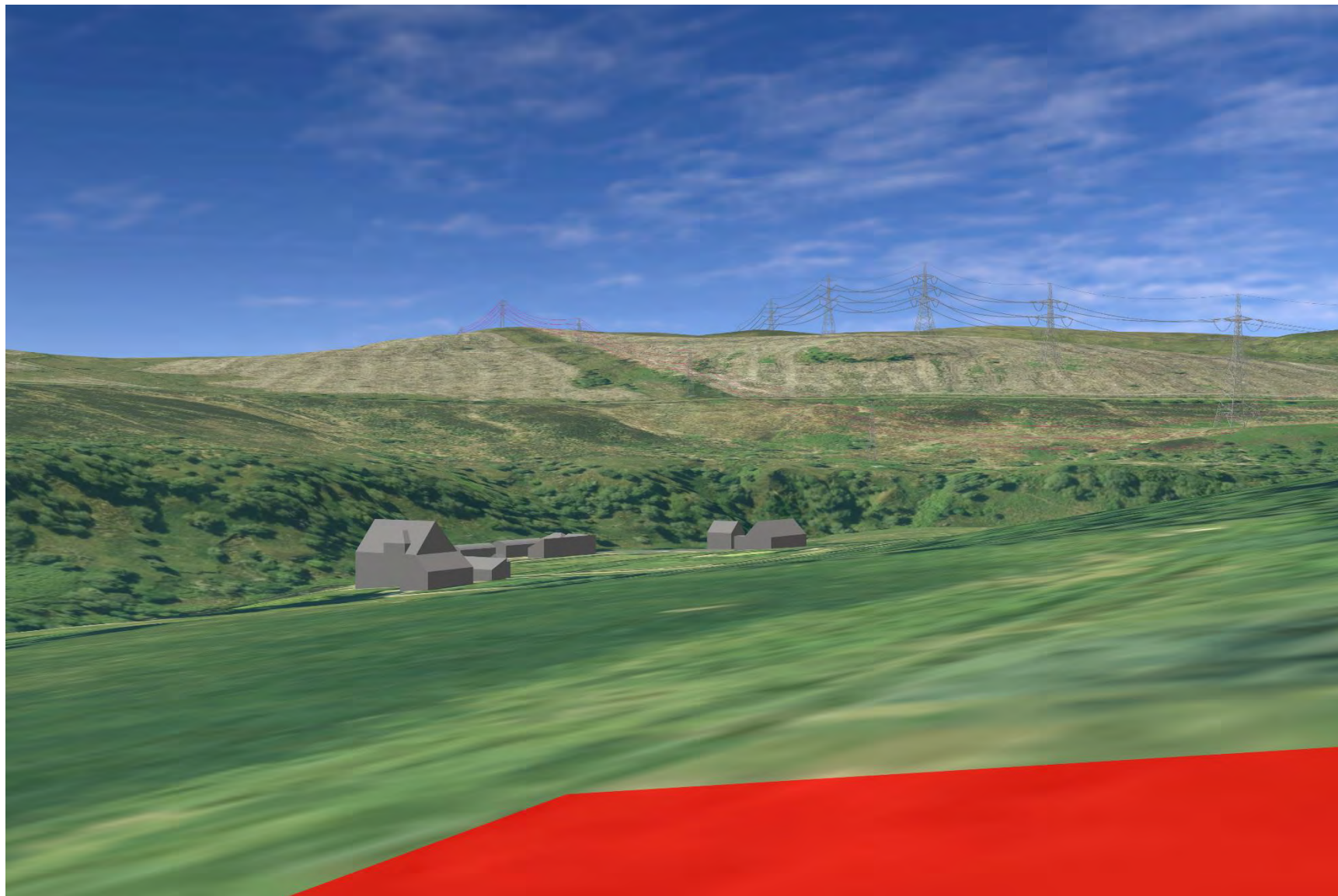

Plate 460: SM3436 - CHVP_86 - from asset towards Langwell Water and Proposed Development (270°)

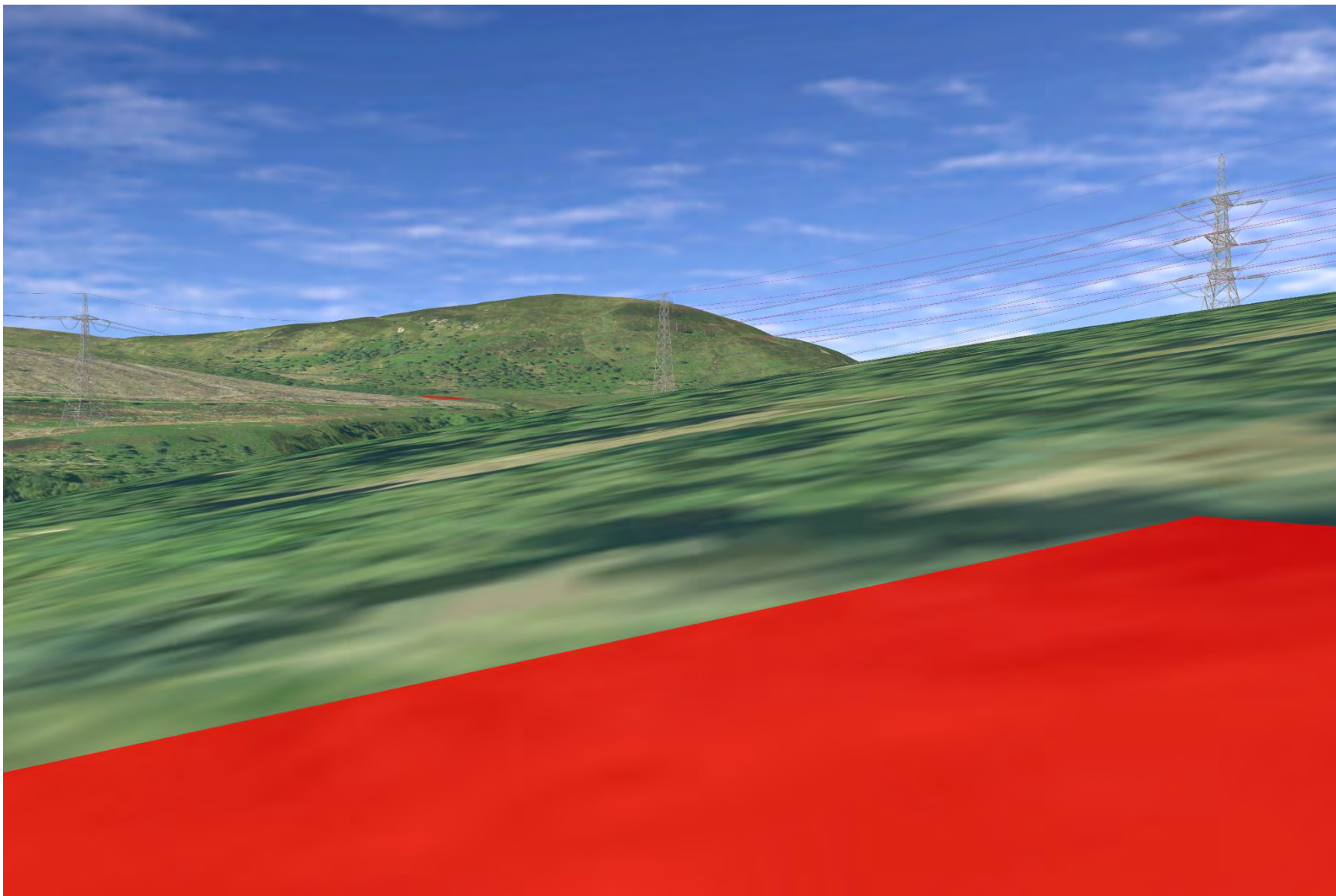

Plate 461: SM3436 - CHVP_86 - from asset towards Proposed Development and rural landscape (315°)

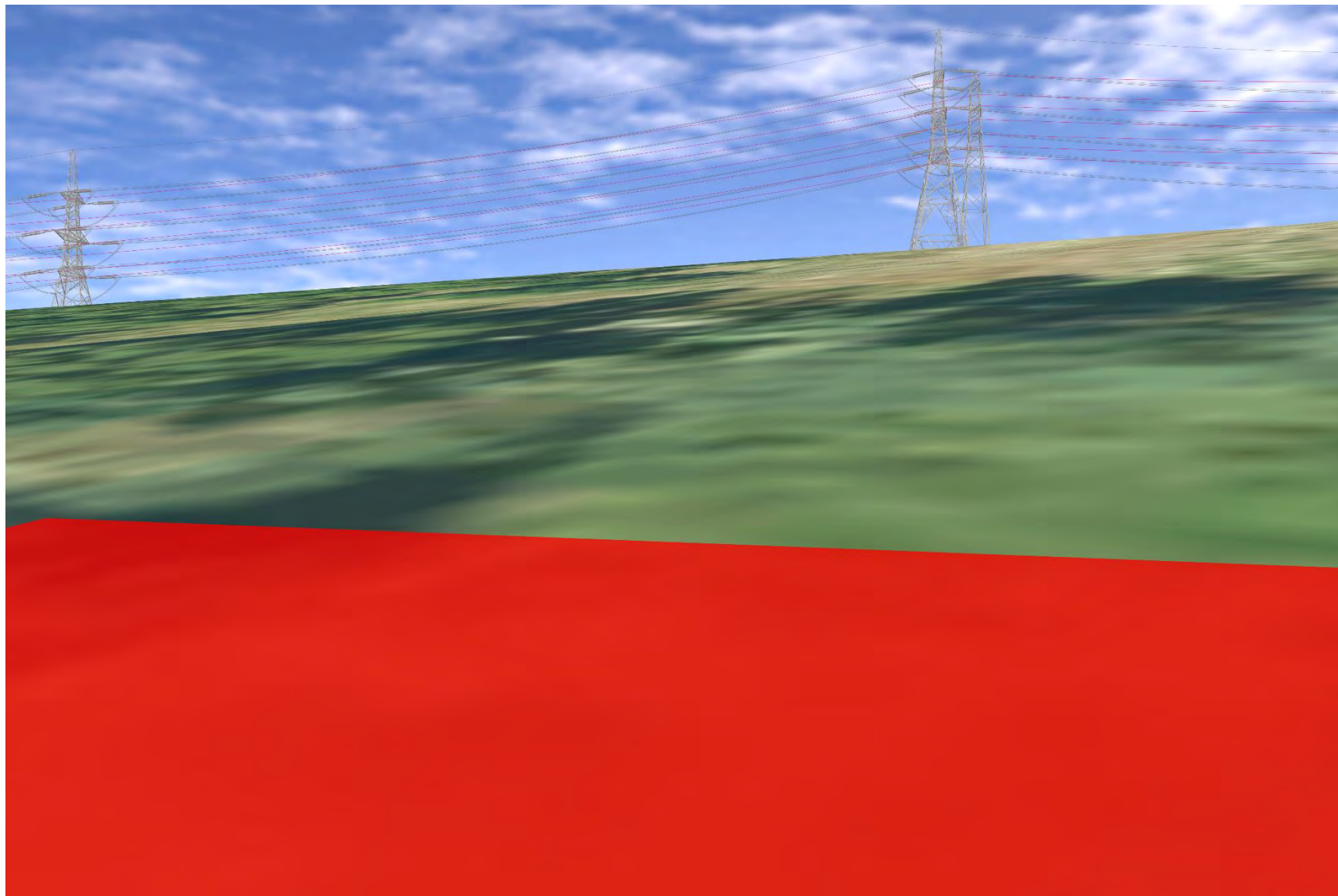

Plate 462: SM3441 - CHVP_87 - from asset towards Proposed Development (0°)

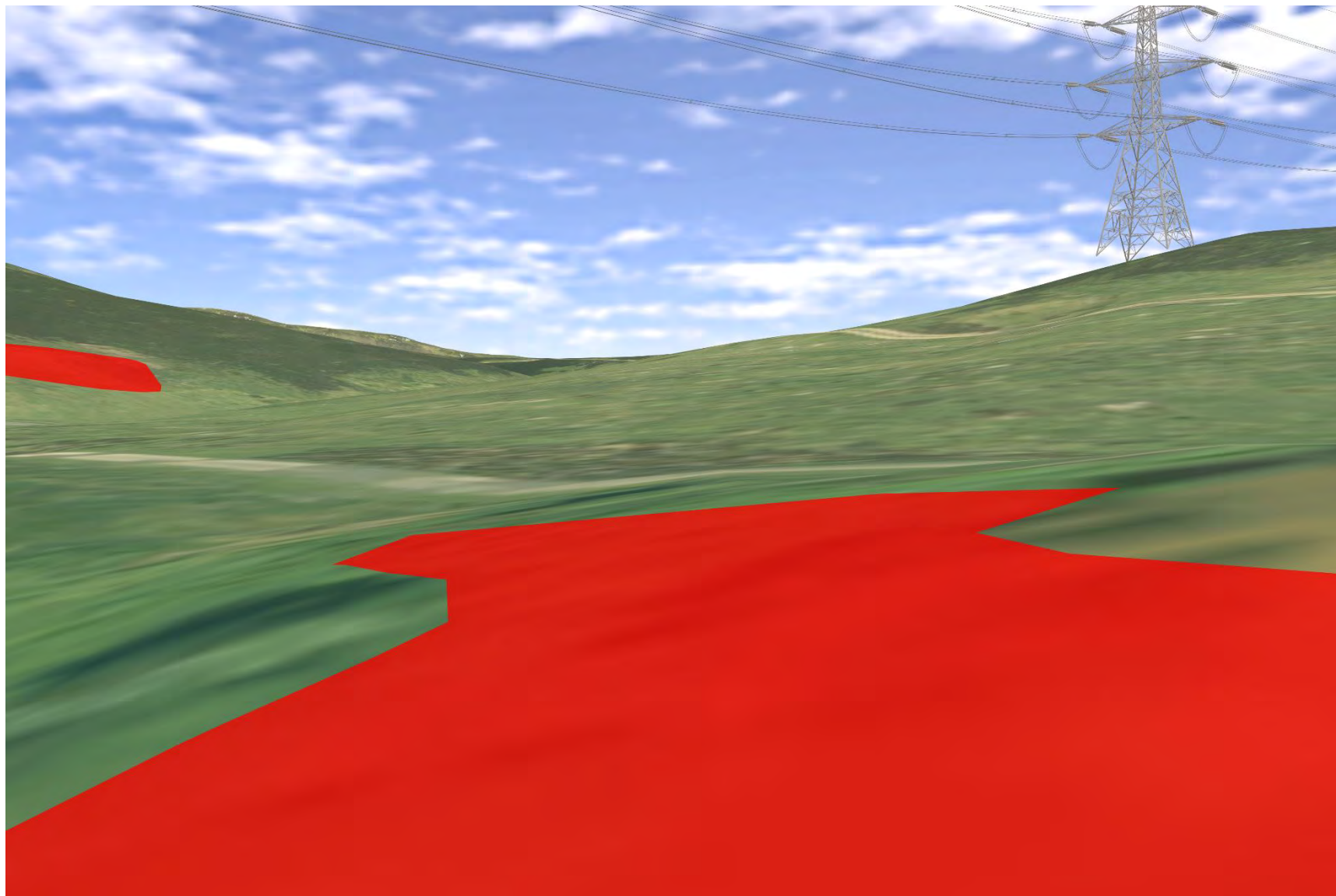

Plate 463: SM3441 - CHVP_87 - from asset towards Proposed Development (45°)

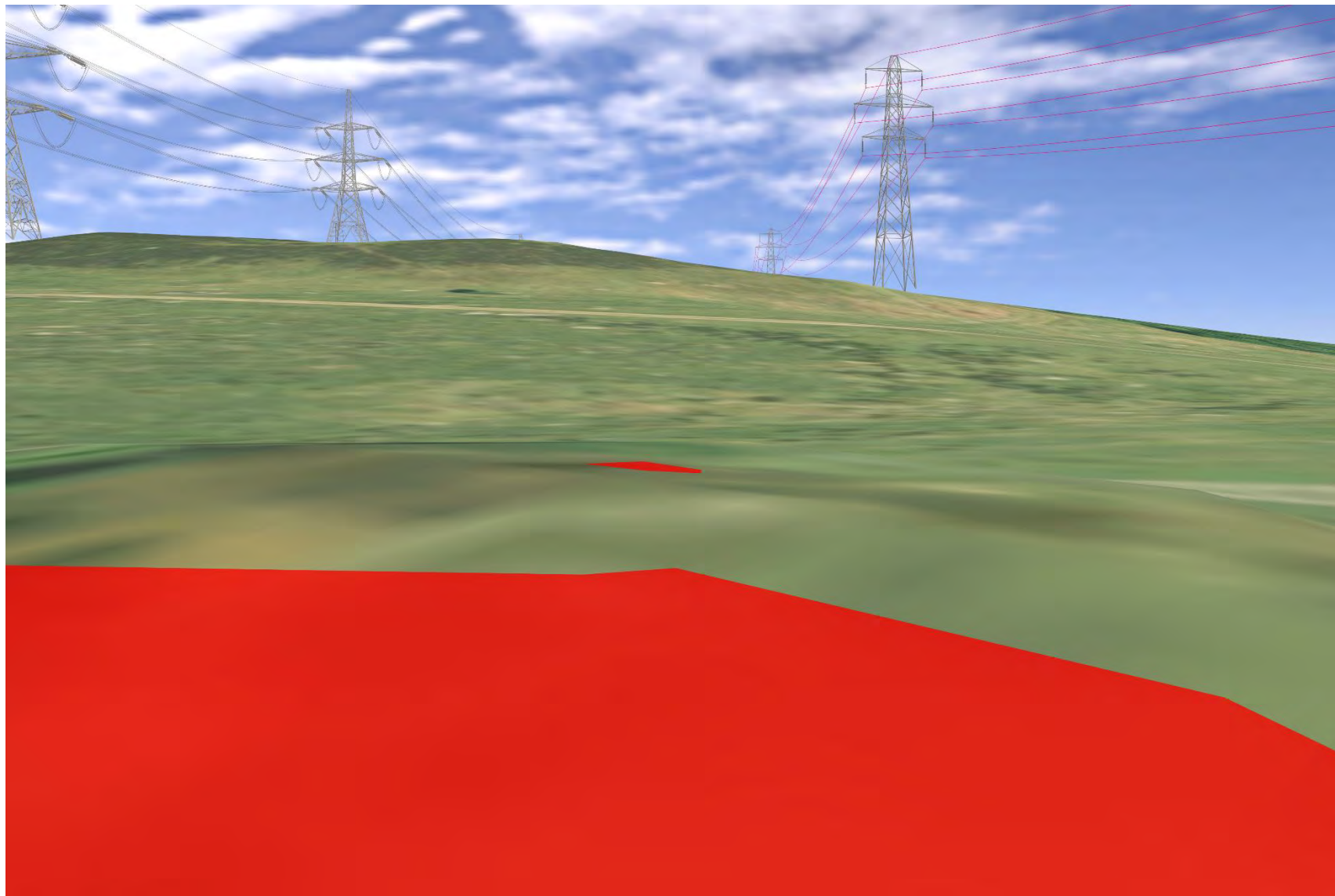

Plate 464: SM3441 - CHVP_87 - from asset towards Langwell Water and Proposed Development (225°)

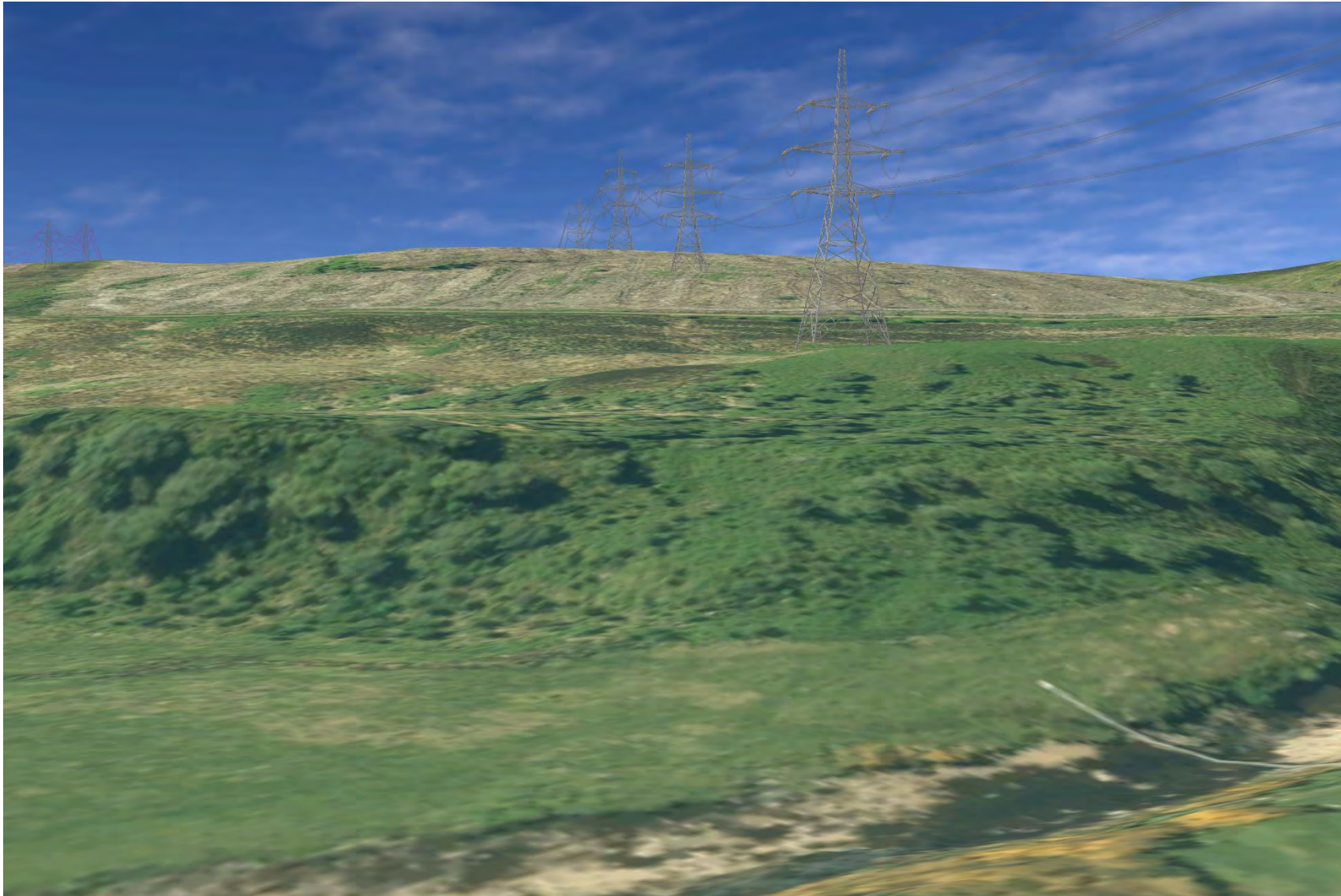

Plate 465: SM3441 - CHVP_87 - from asset towards Langwell Water and Proposed Development (270°)



Plate 466: SM3441 - CHVP_87 - from asset towards SM1361, SM3440, Langwell Water and Proposed Development (315°)

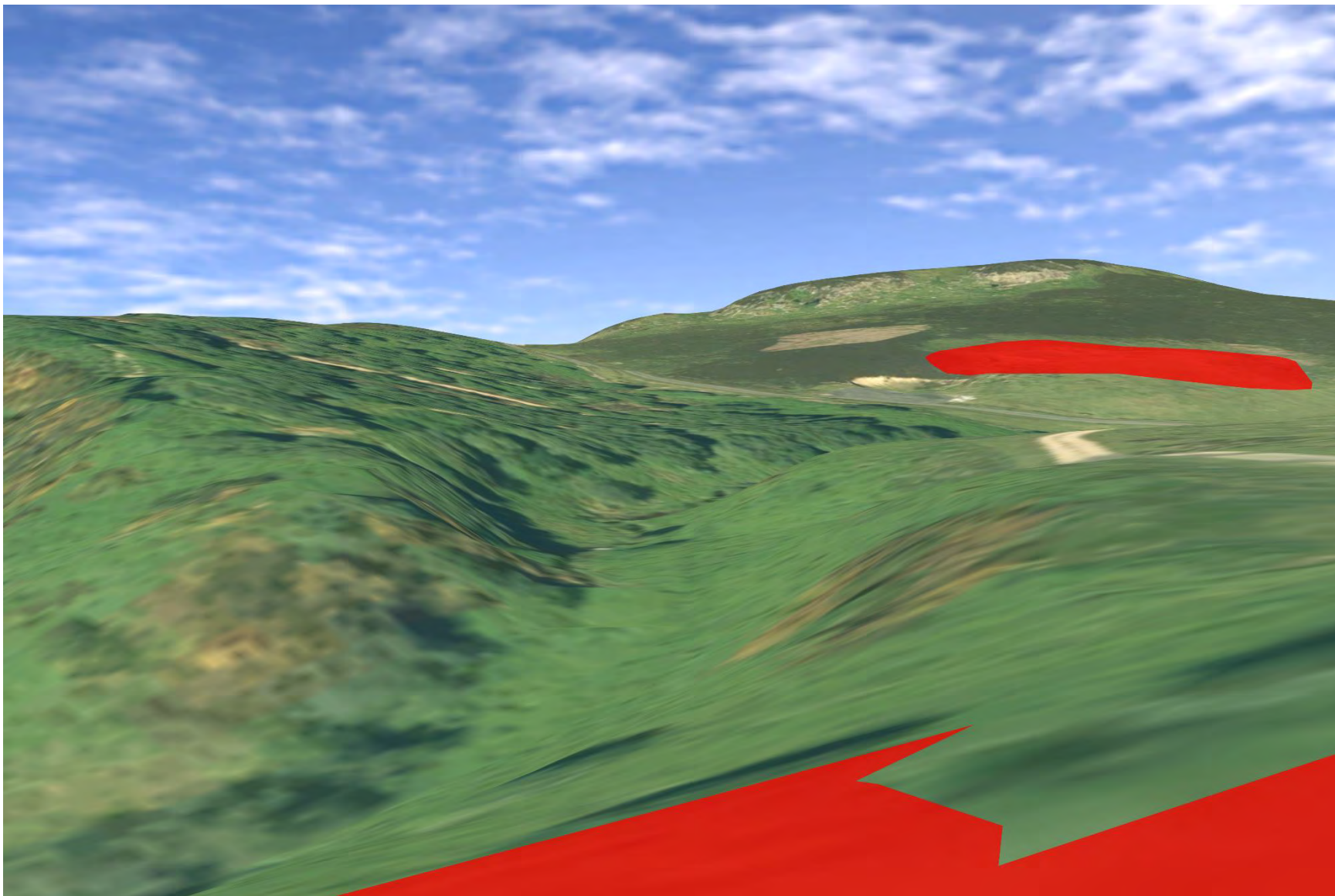

Plate 467: SM3441 - CHVP_87 - from asset towards SM525, SM524 and Langwell Water (135°)



Plate 468: SM423 - CHVP_88 - from asset towards Langwell Water and Proposed Development (45°)

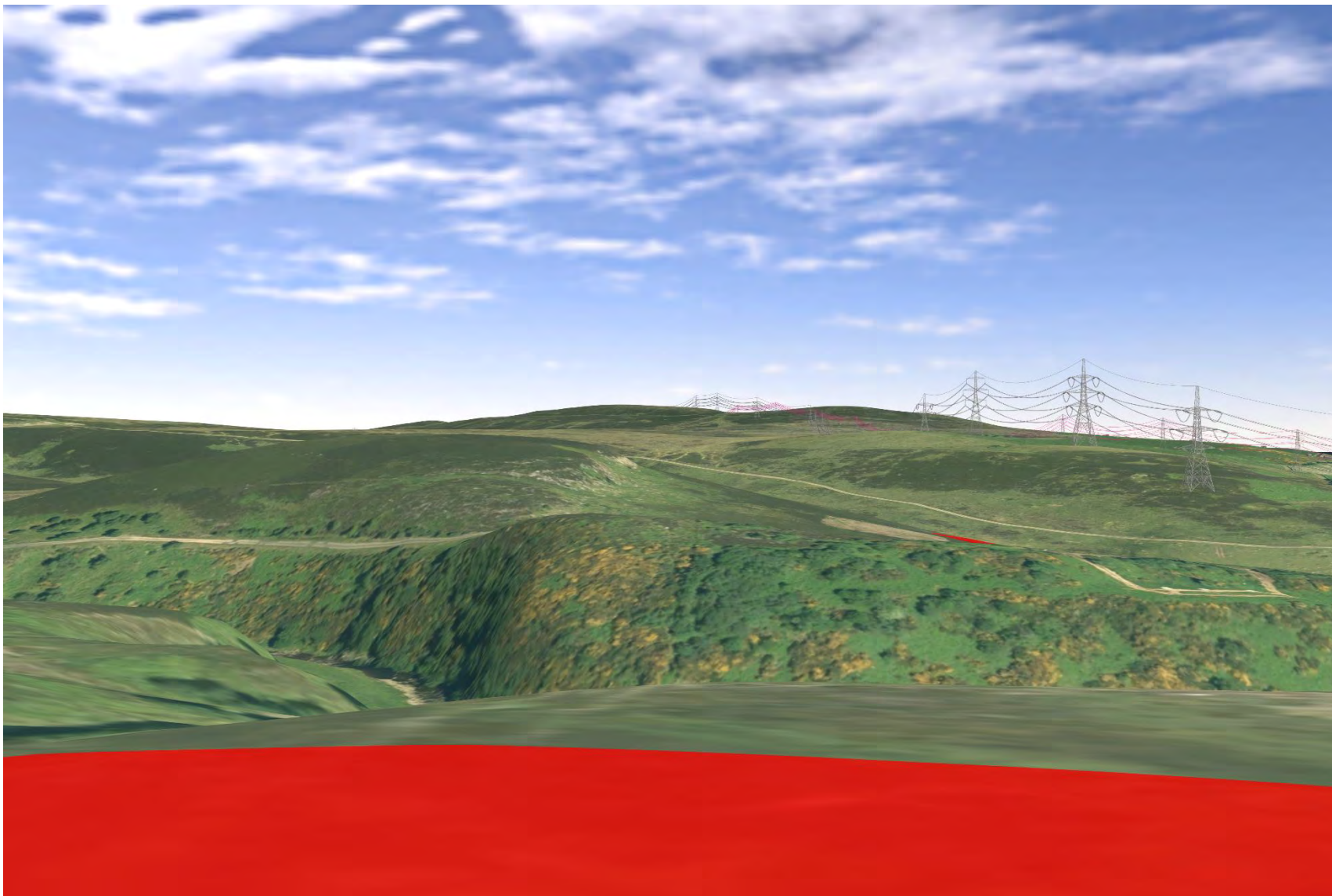

Plate 469: SM423 - CHVP_88 - from asset towards Langwell Water and Proposed Development (90°)

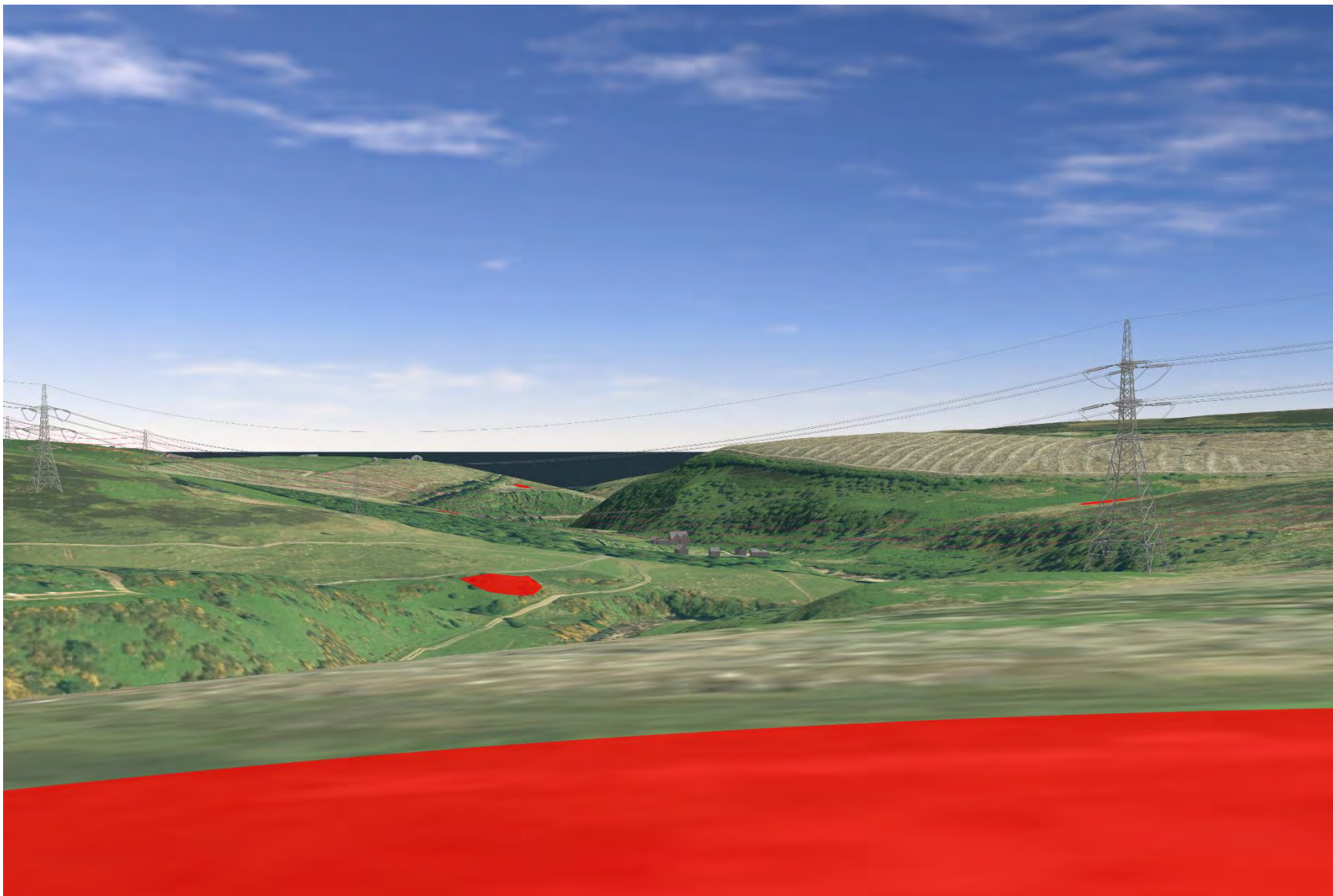

Plate 470 SM423 - CHVP_88 - from asset towards Proposed Development (135°)

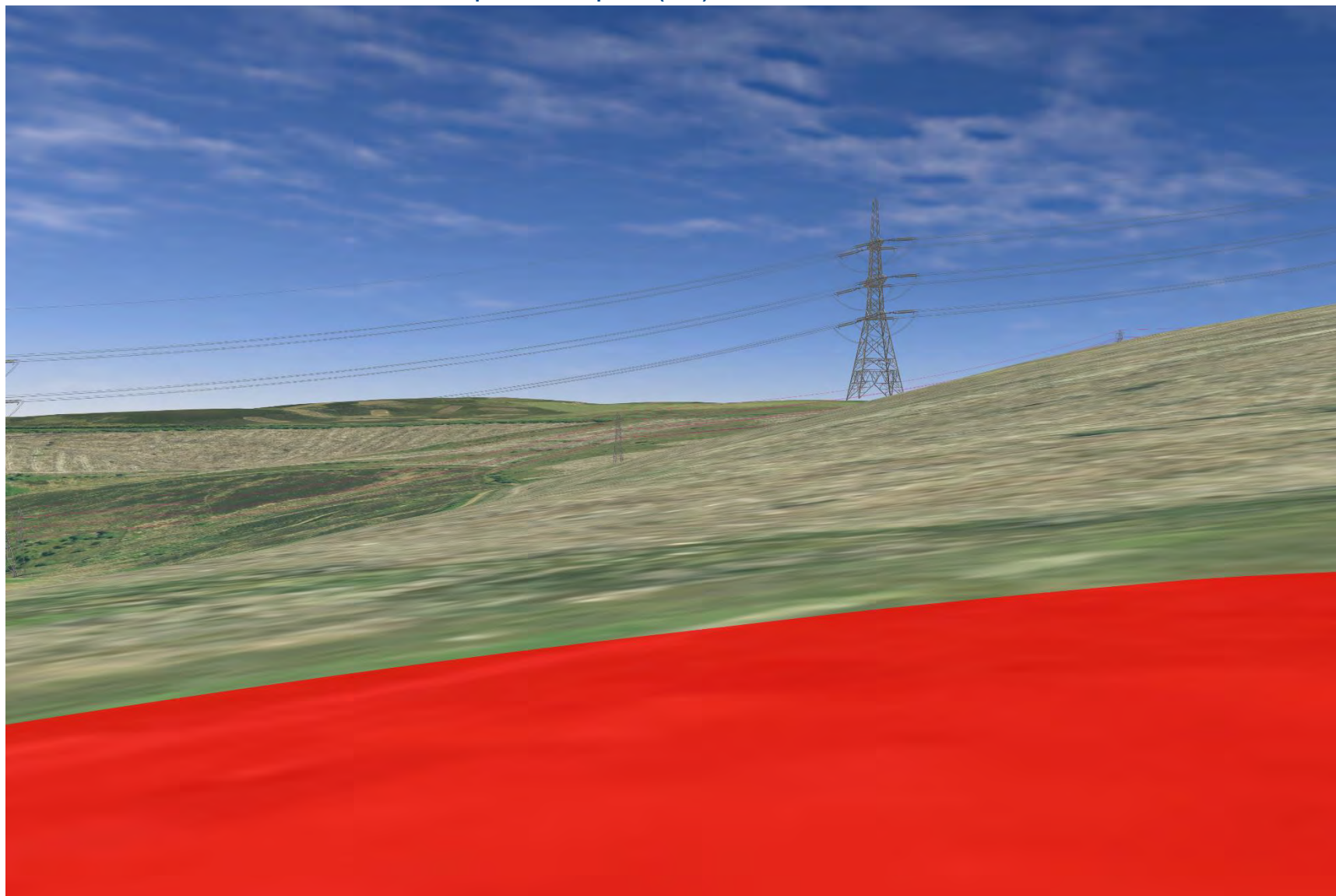

Plate 471 SM423 - CHVP_88 - from asset towards Proposed Development (180°)

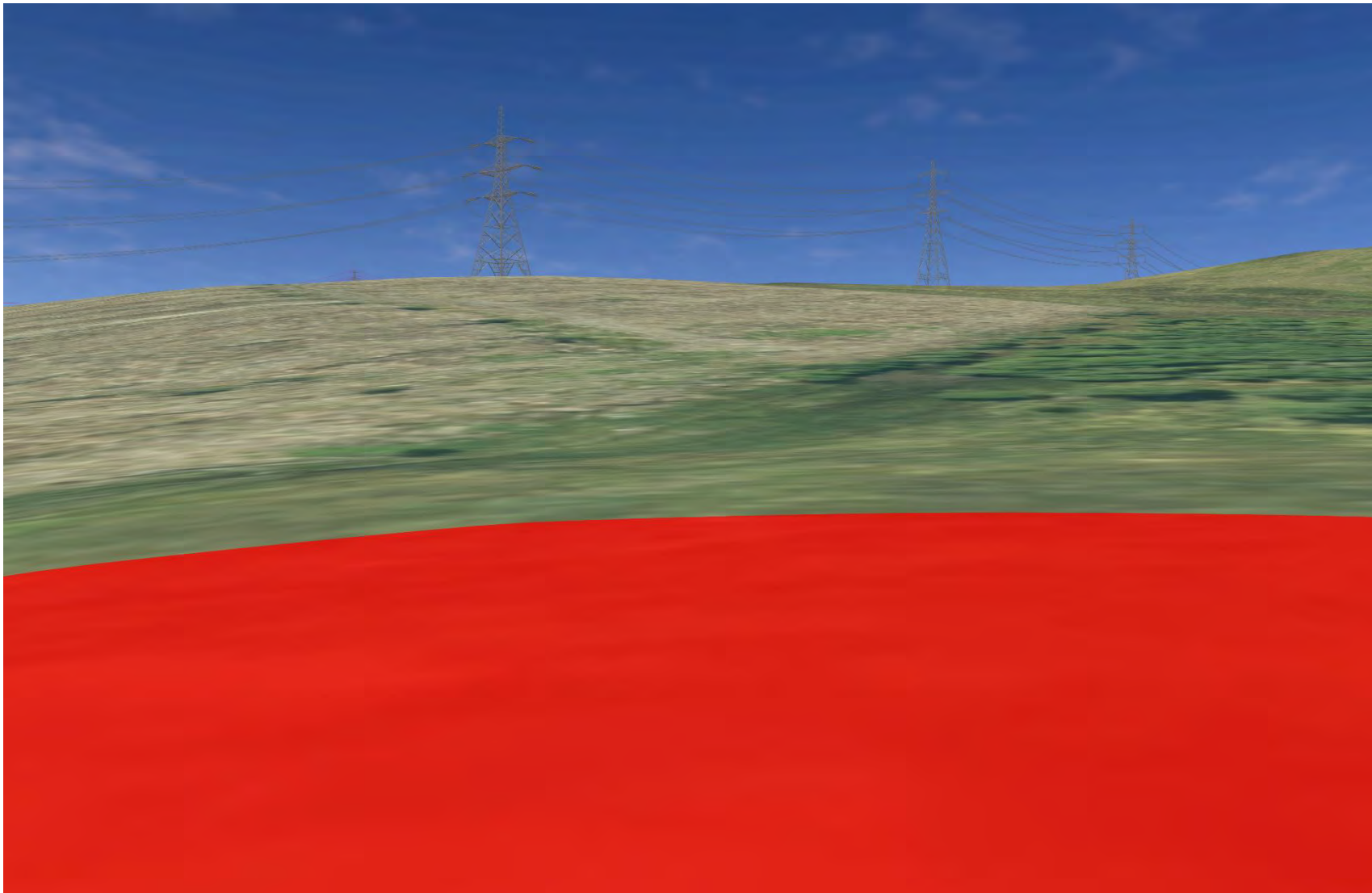

Plate 472 SM423 - CHVP_88 - from asset towards Proposed Development (225°)

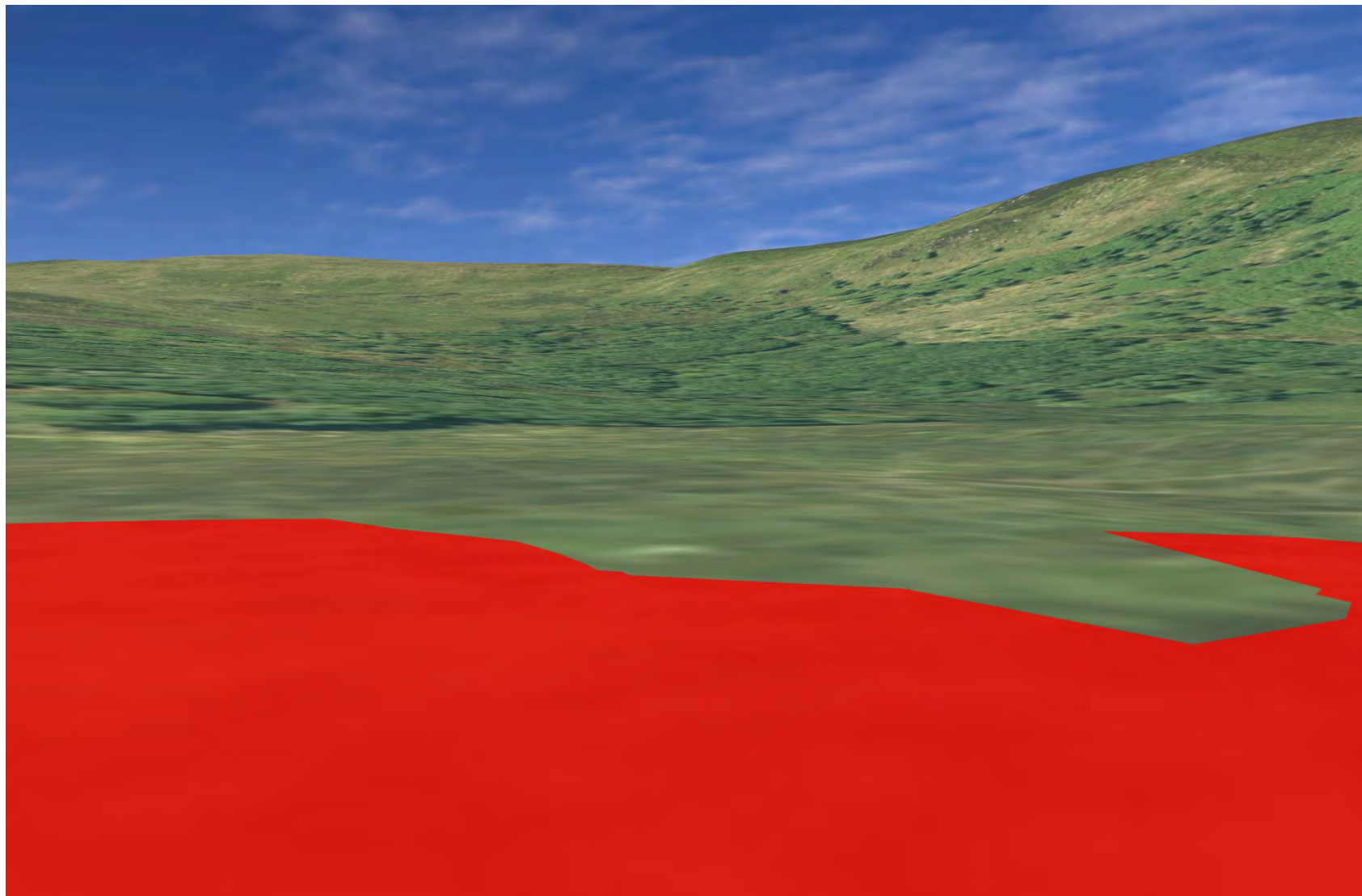

Plate 473 SM525 - CHVP_89 - from asset towards Langwell Water and Proposed Development (0°)

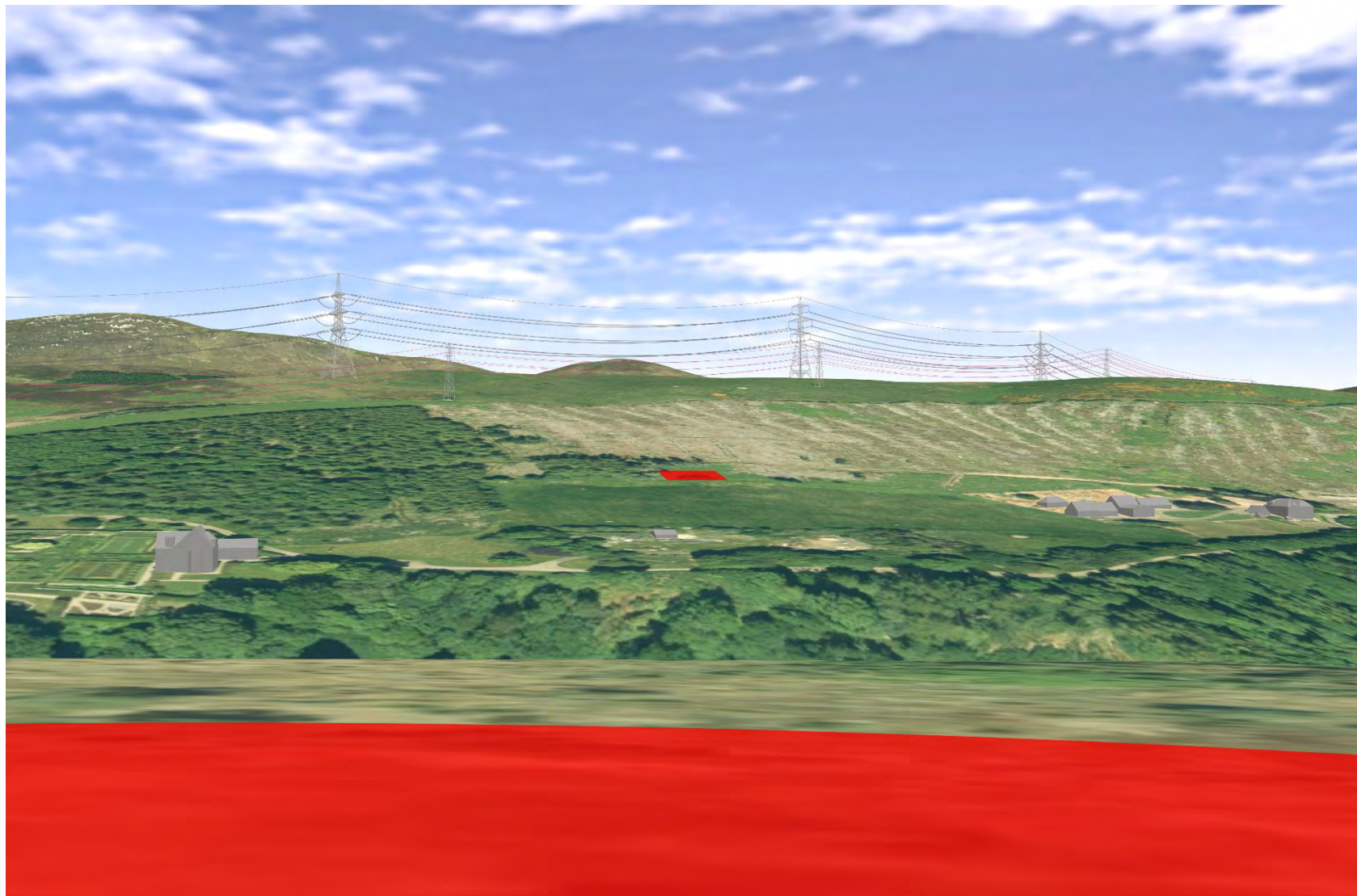

Plate 474 SM525 - CHVP_89 - from asset towards Langwell Water and Proposed Development (45°)

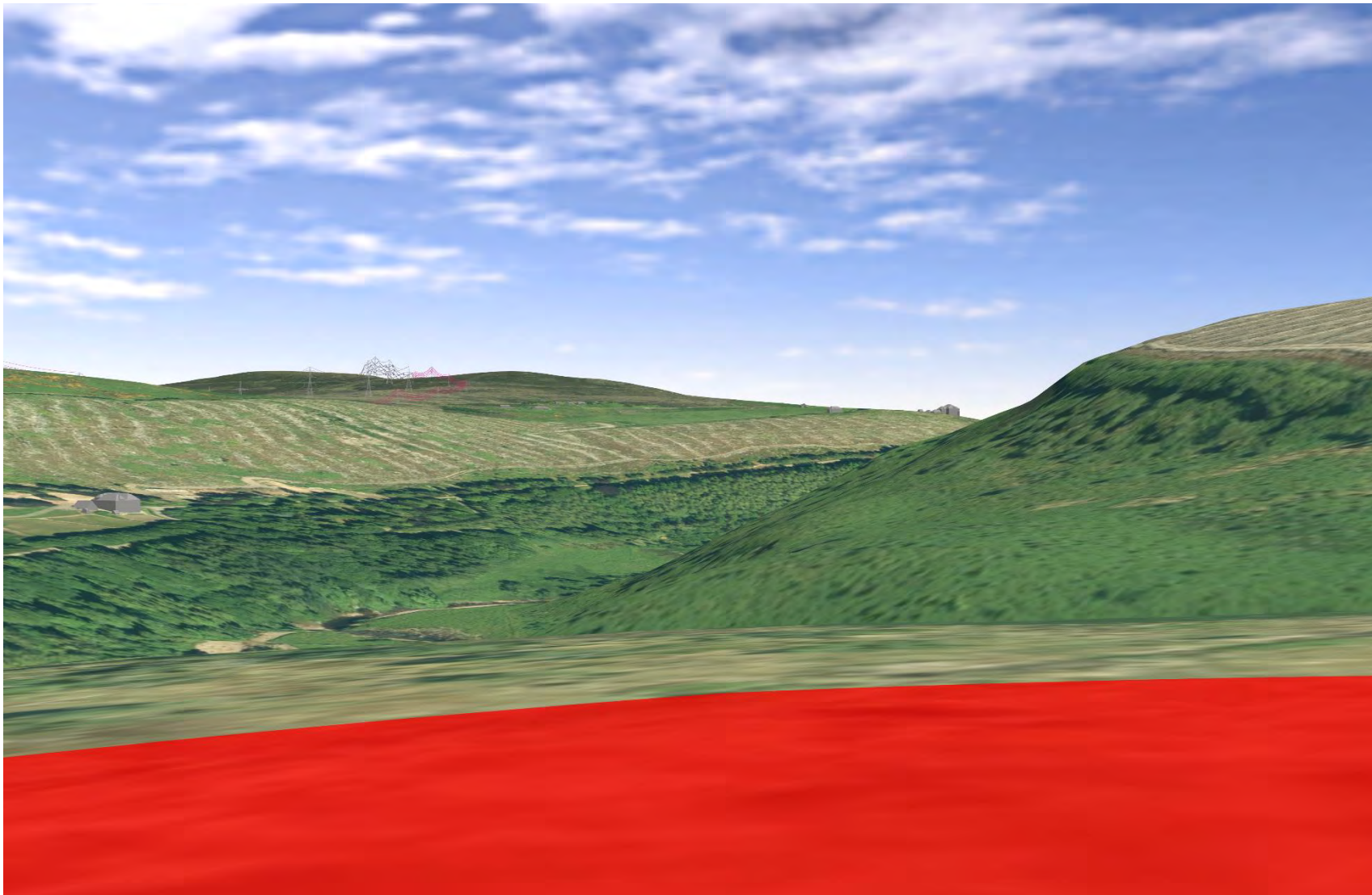

Plate 475 SM525 - CHVP_89 - from asset towards Proposed Development (225°)

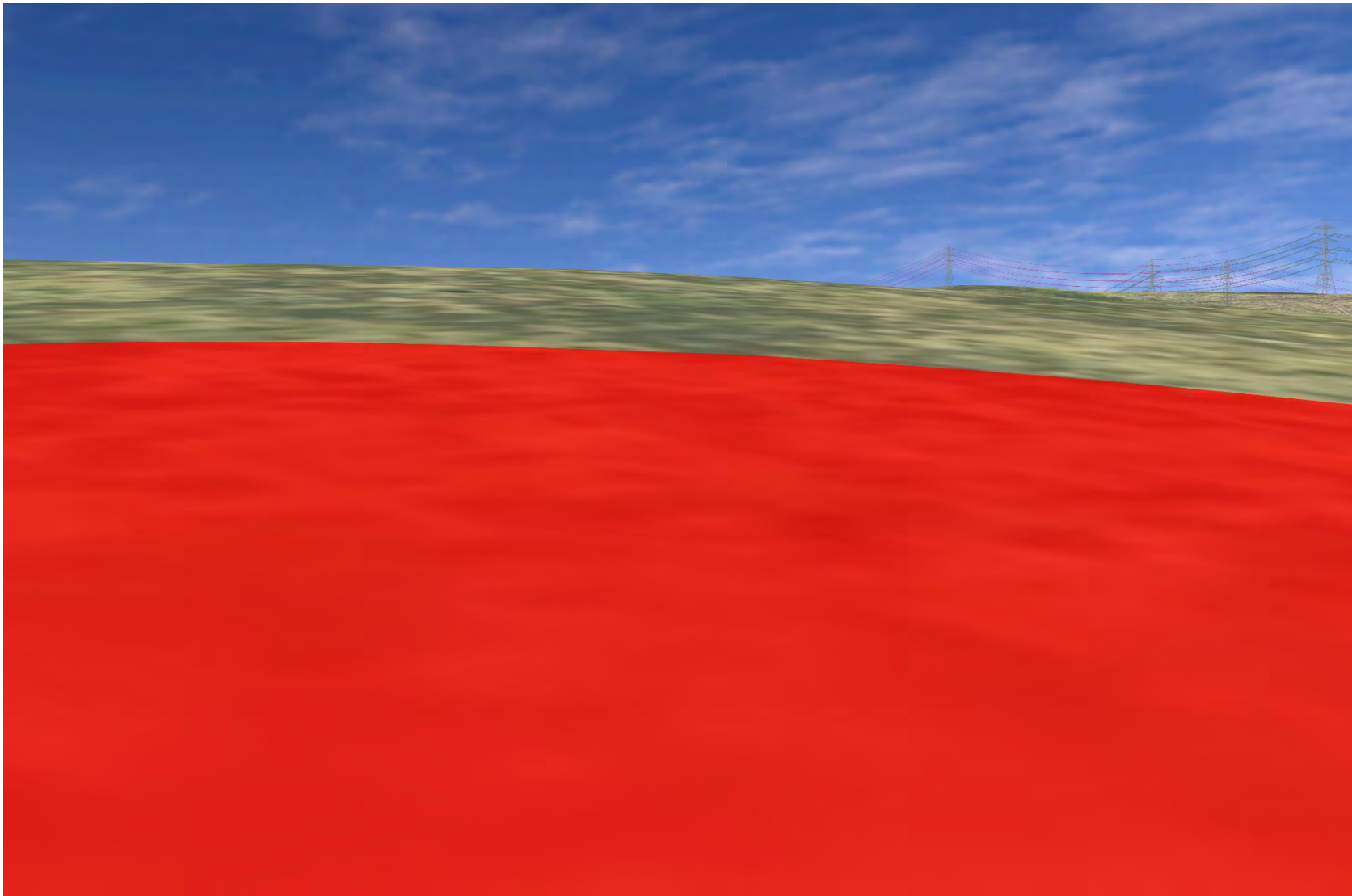

Plate 476 SM525 - CHVP_89 - from asset towards Proposed Development (270°)

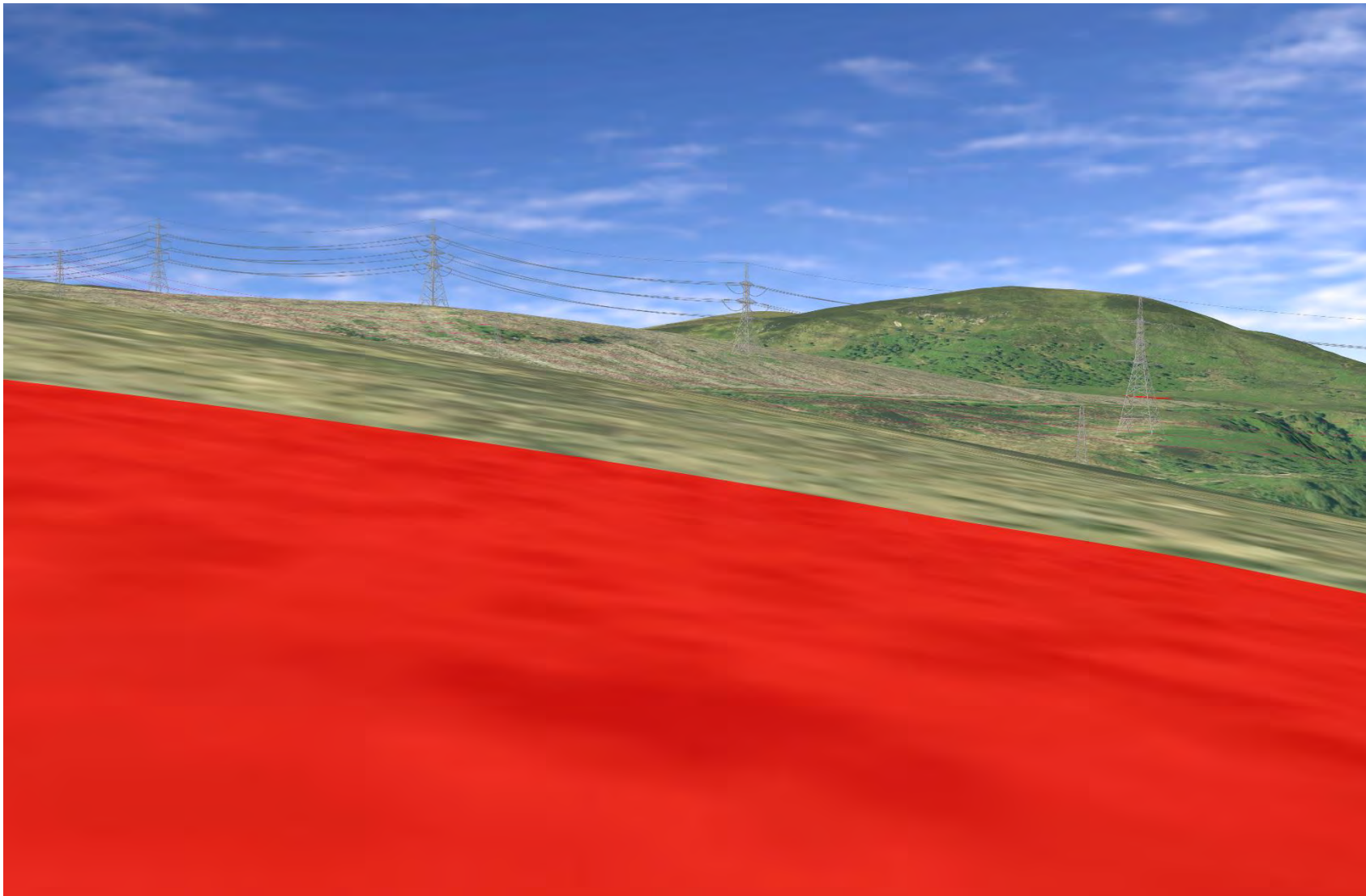

Plate 477 SM525 - CHVP_89 - from asset towards SM3441, SM3440, SM13631, Langwell Water and Proposed Development (315°)

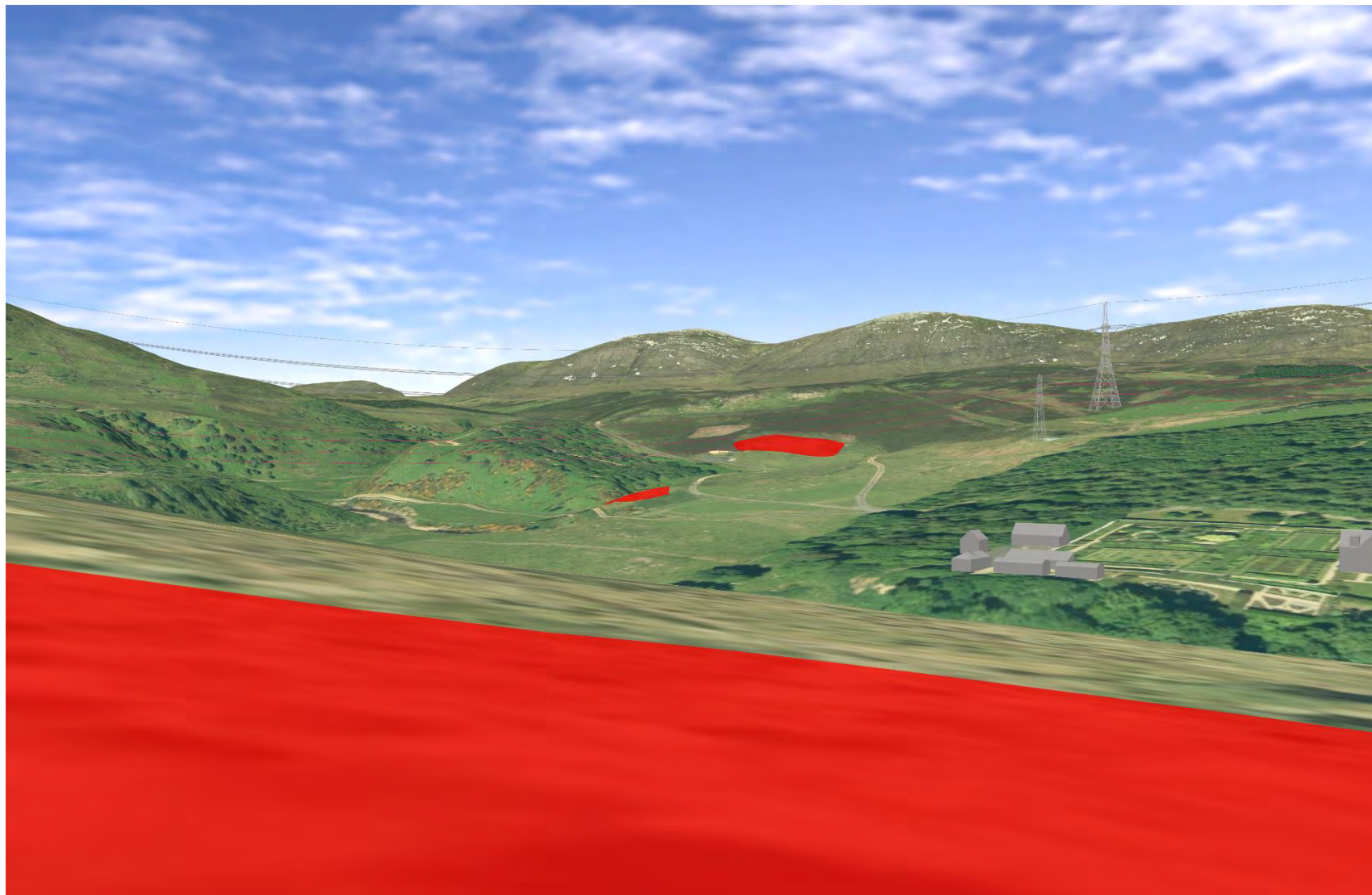

Plate 478 SM525 - CHVP_89 - from asset to SM524 (135°)

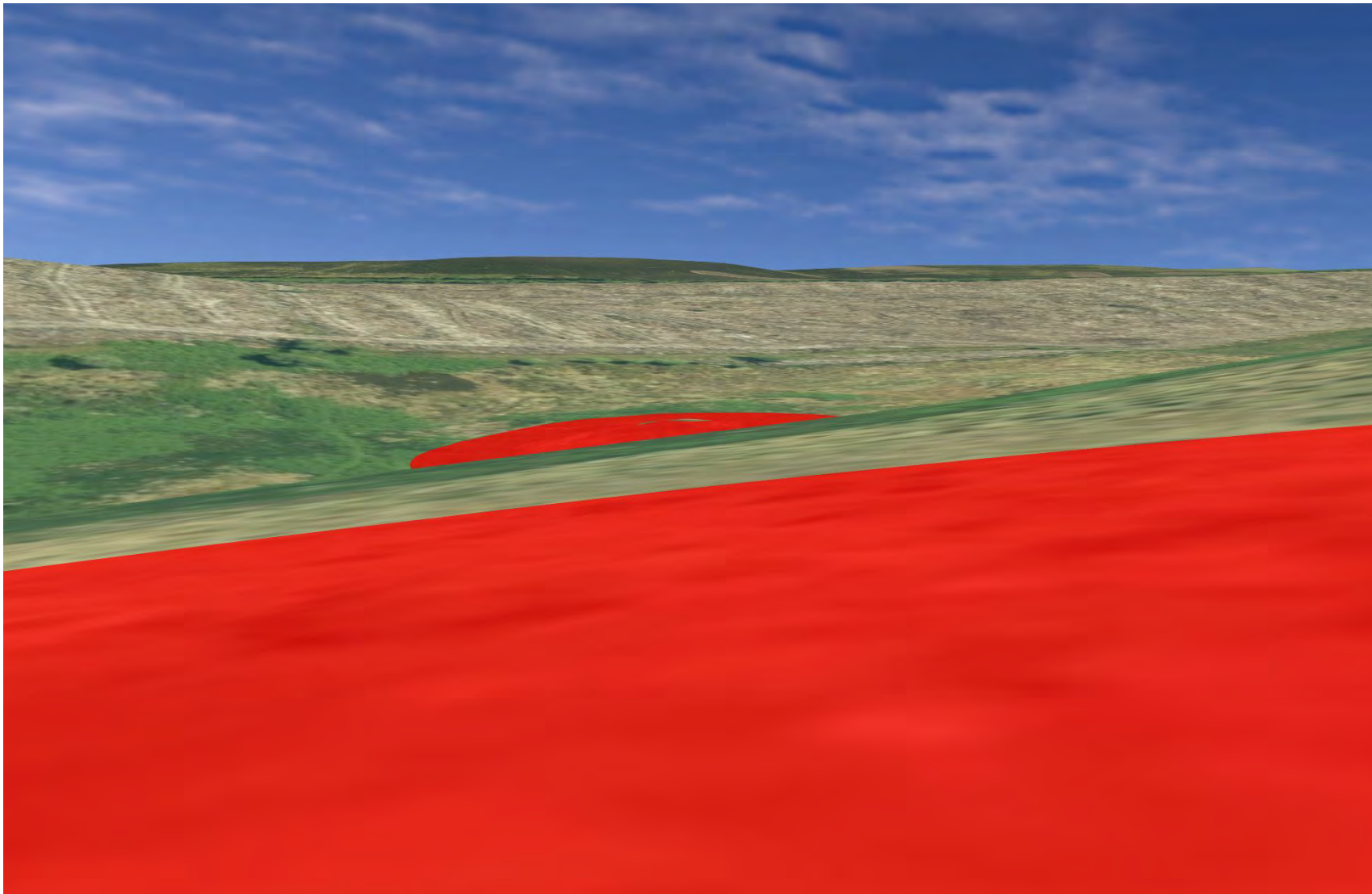

Plate 479 SM524 - CHVP_90 - from asset towards Langwell Water and Proposed Development (0°)

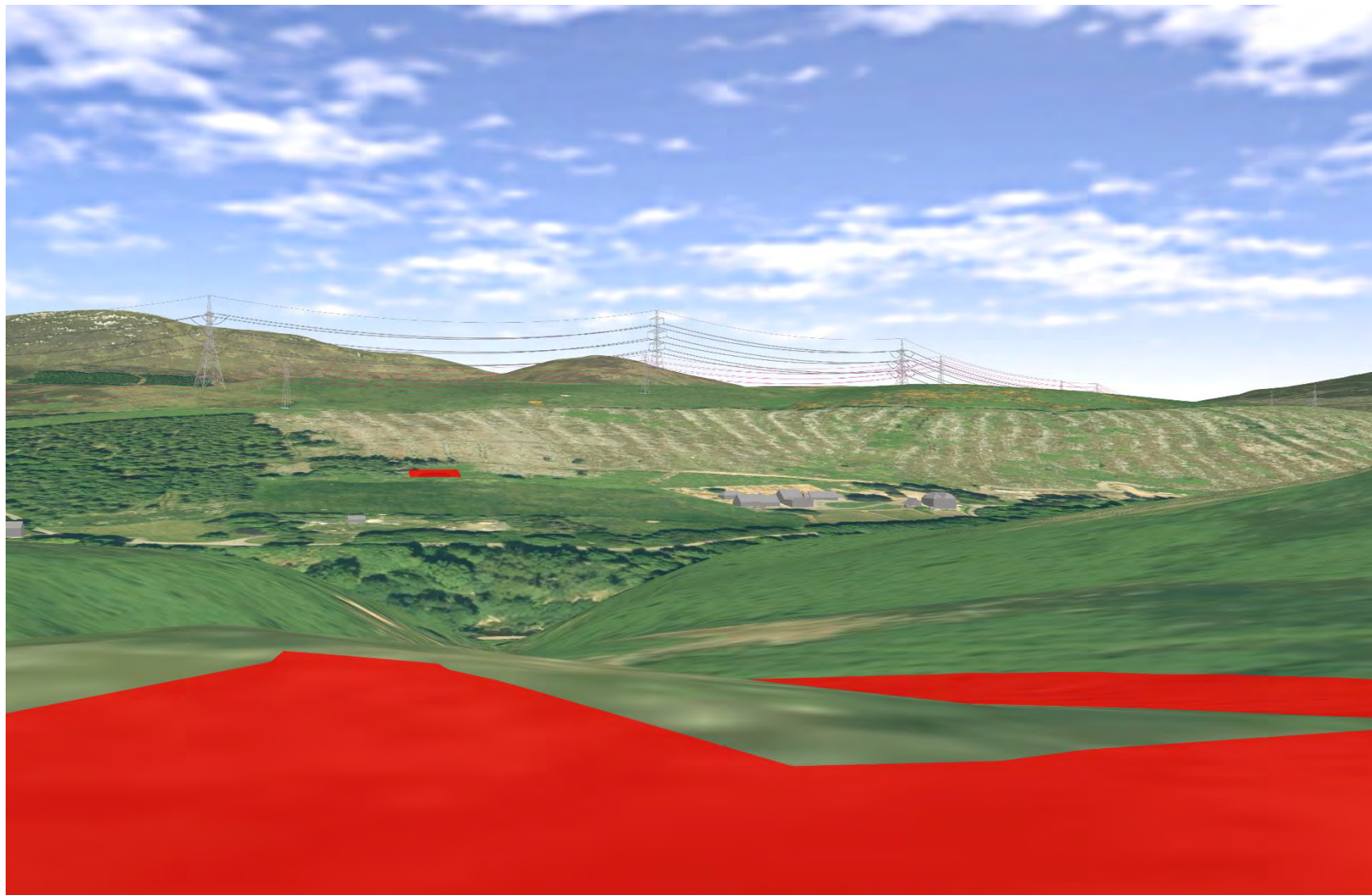

Plate 480 SM524 - CHVP_90 - from asset towards Langwell Water and Proposed Development (45°)

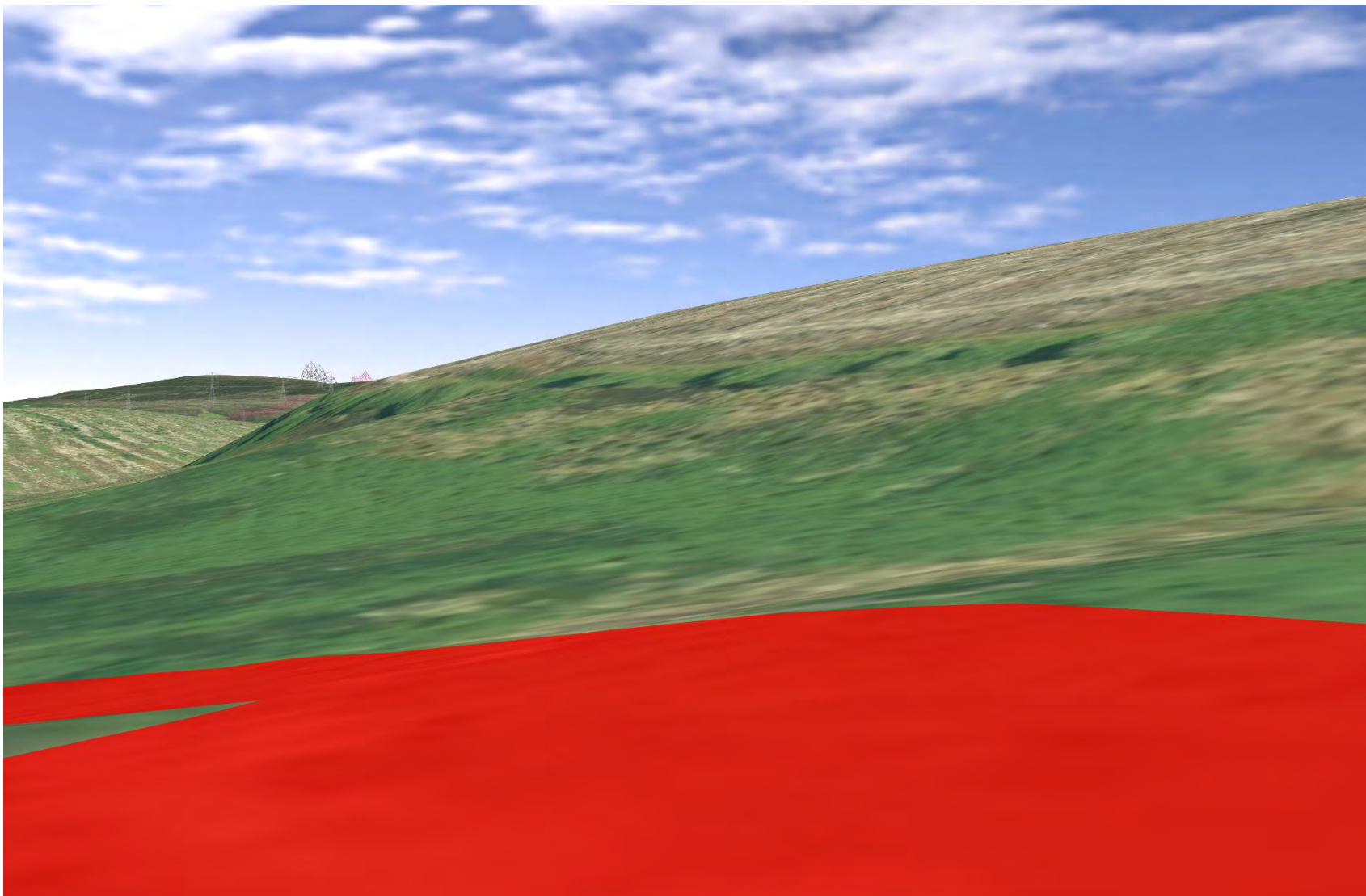

Plate 481 SM524 - CHVP_90 - from asset towards Proposed Development (225°)

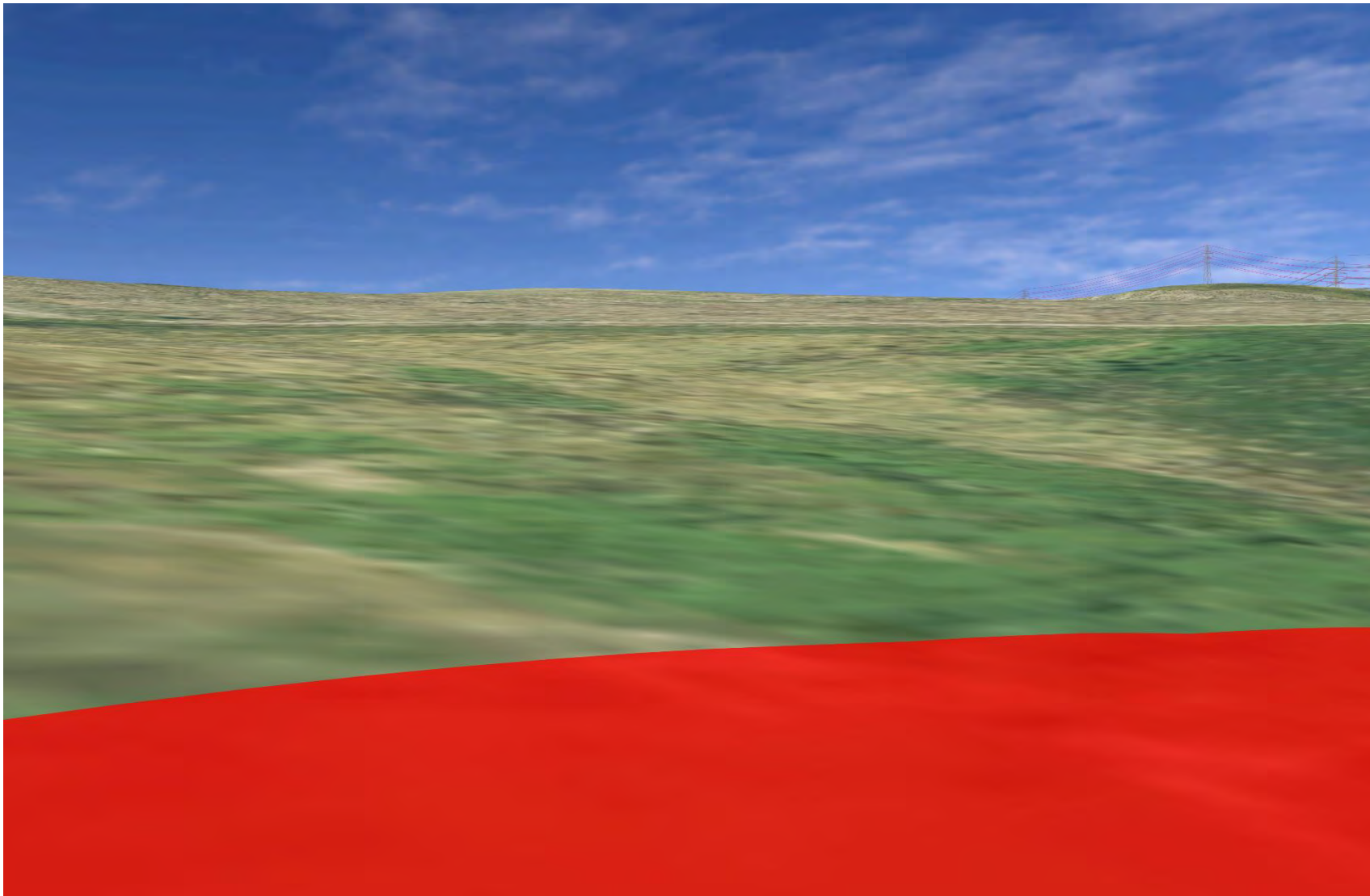

Plate 482 SM524 - CHVP_90 - from asset towards Proposed Development (270°)

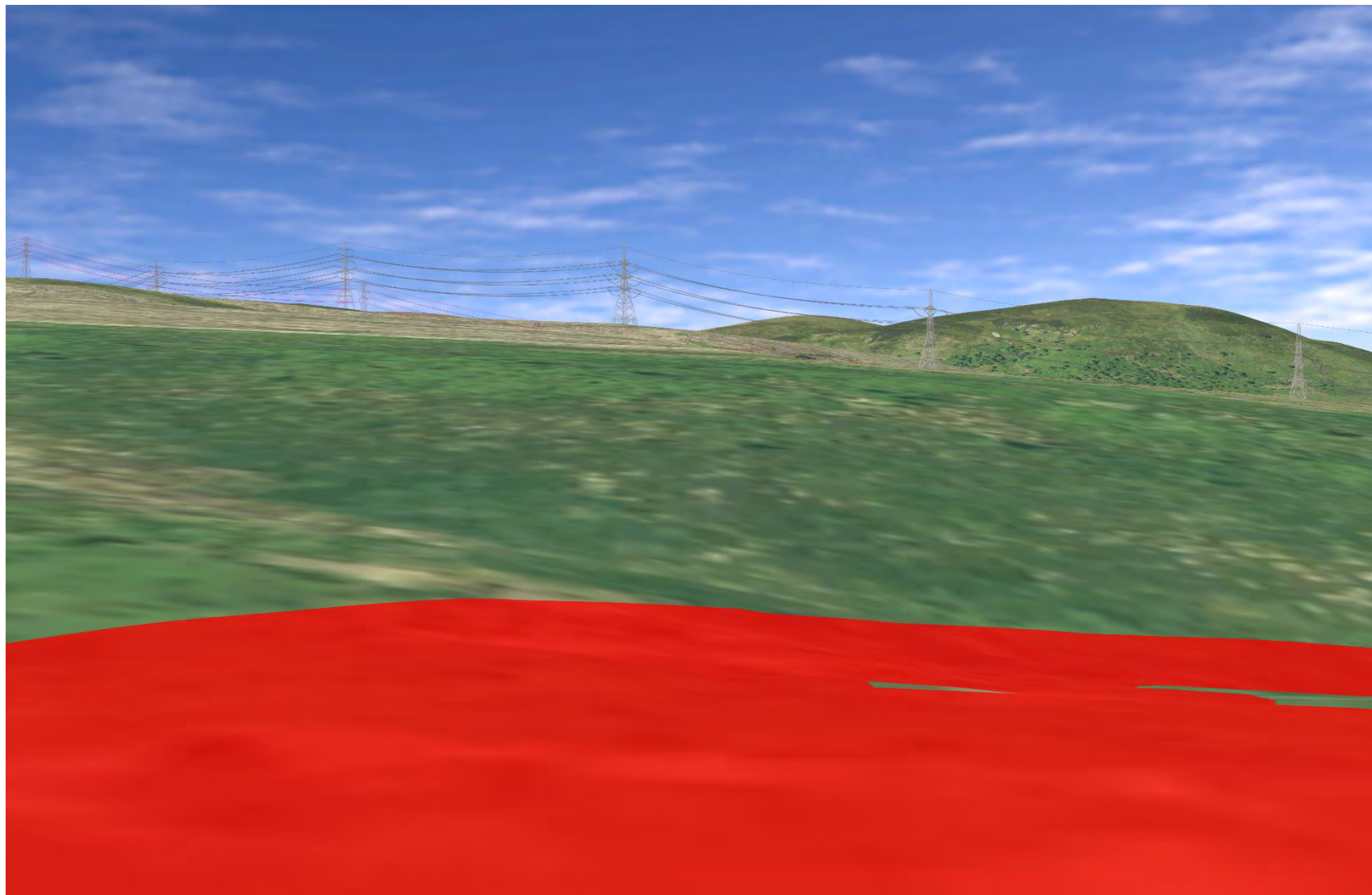

Plate 483 SM524 - CHVP_90 - from asset towards SM3441, SM3440, SM13631, SM525, Langwell Water and Proposed Development (315°)

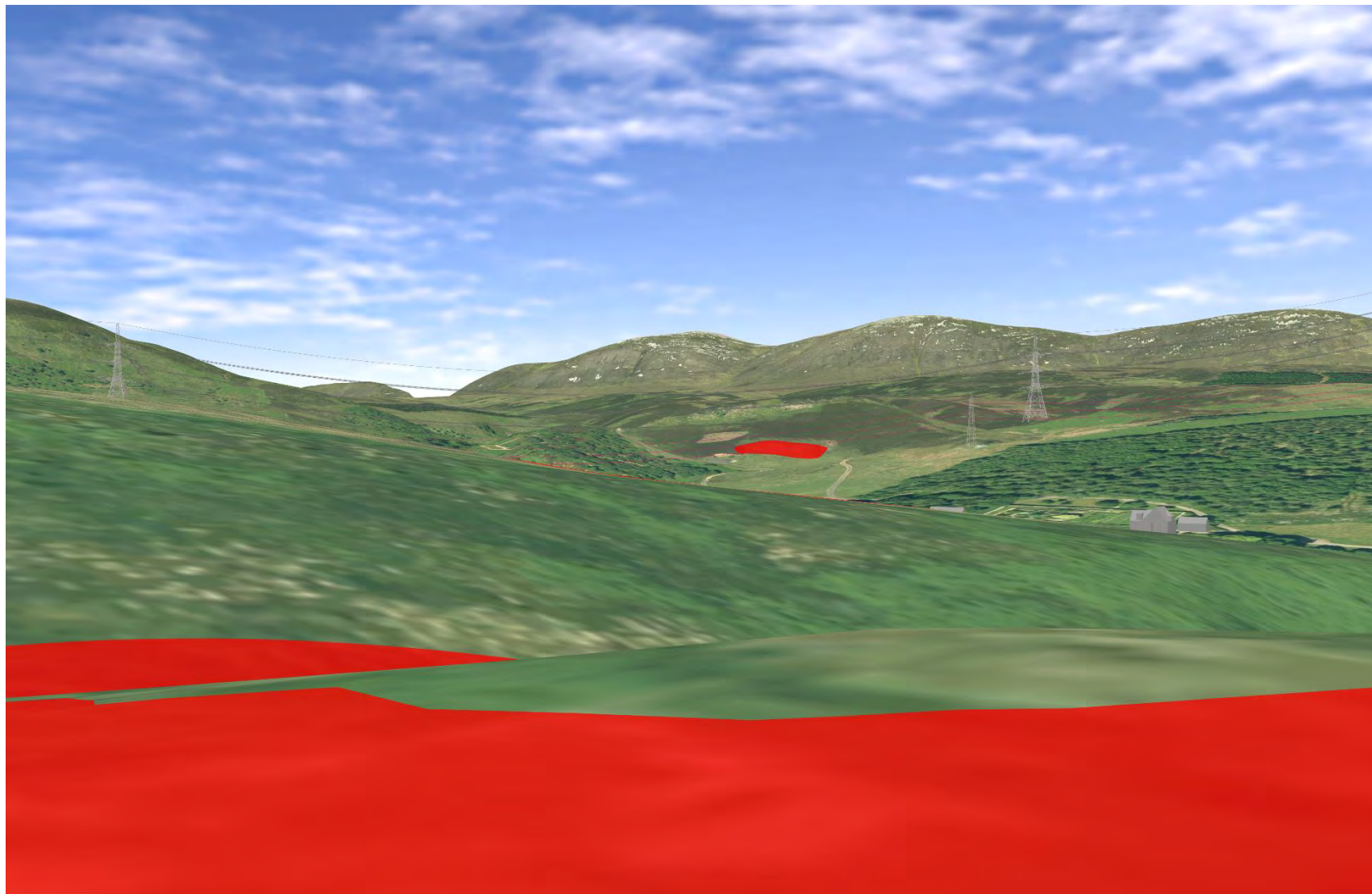

Plate 484 SM2772 - CHVP_91 - from asset to rural landscape and Proposed Development (45°)

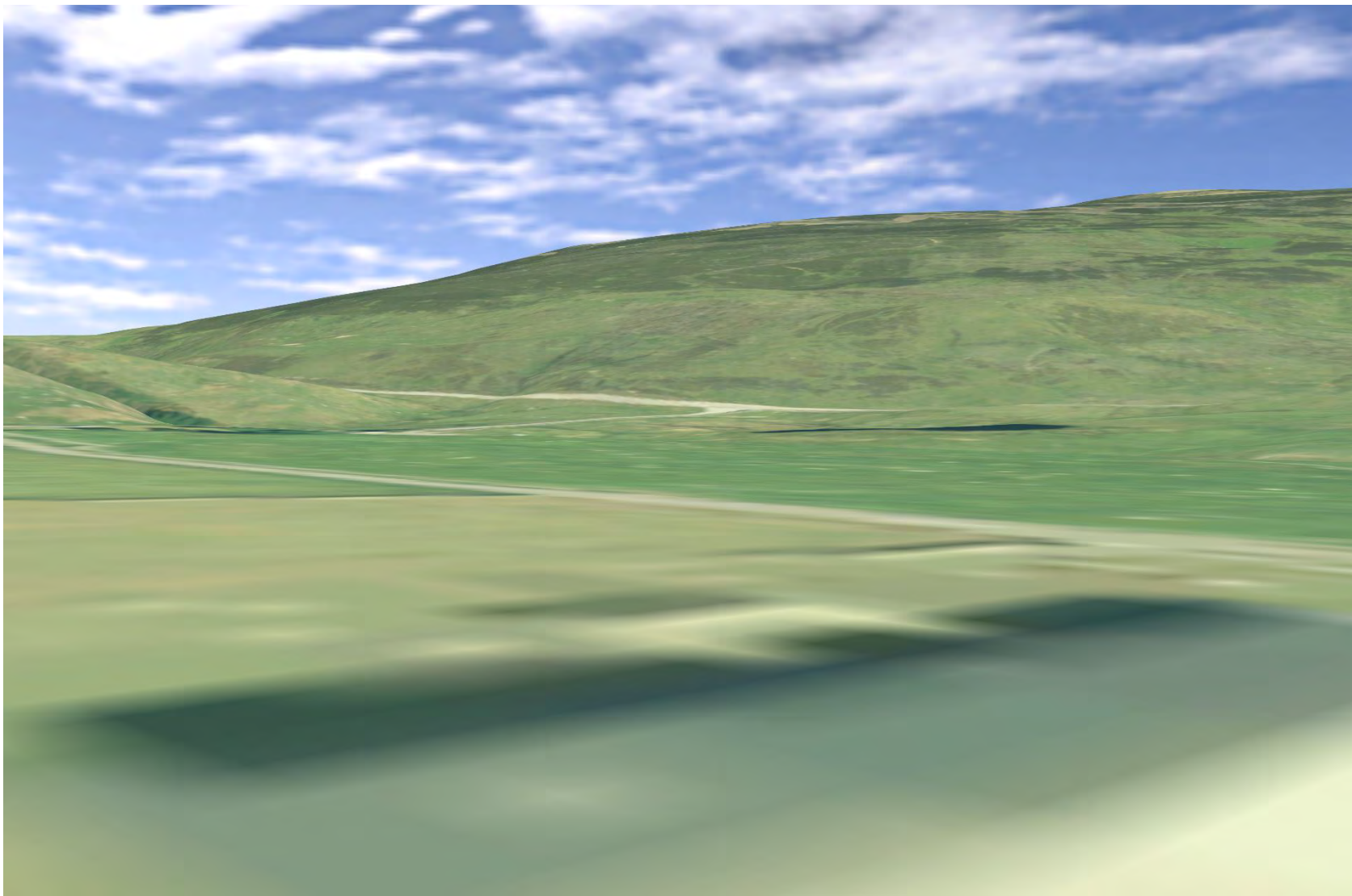

Plate 485 SM2772 - CHVP_91 - from asset to rural landscape and Proposed Development (90°)

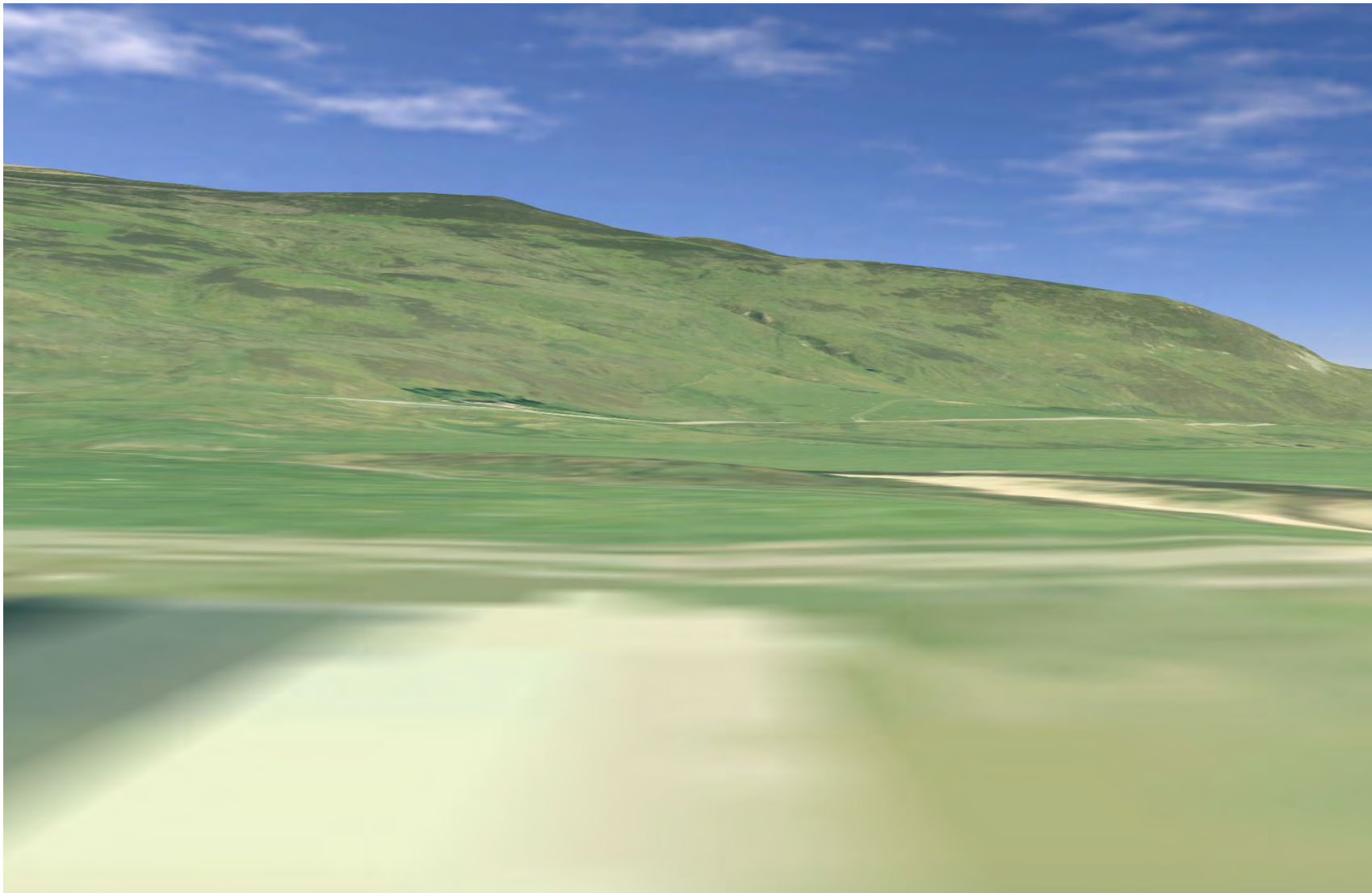

Plate 486 SM2772 - CHVP_91 - from asset to rural landscape and Proposed Development (135°)

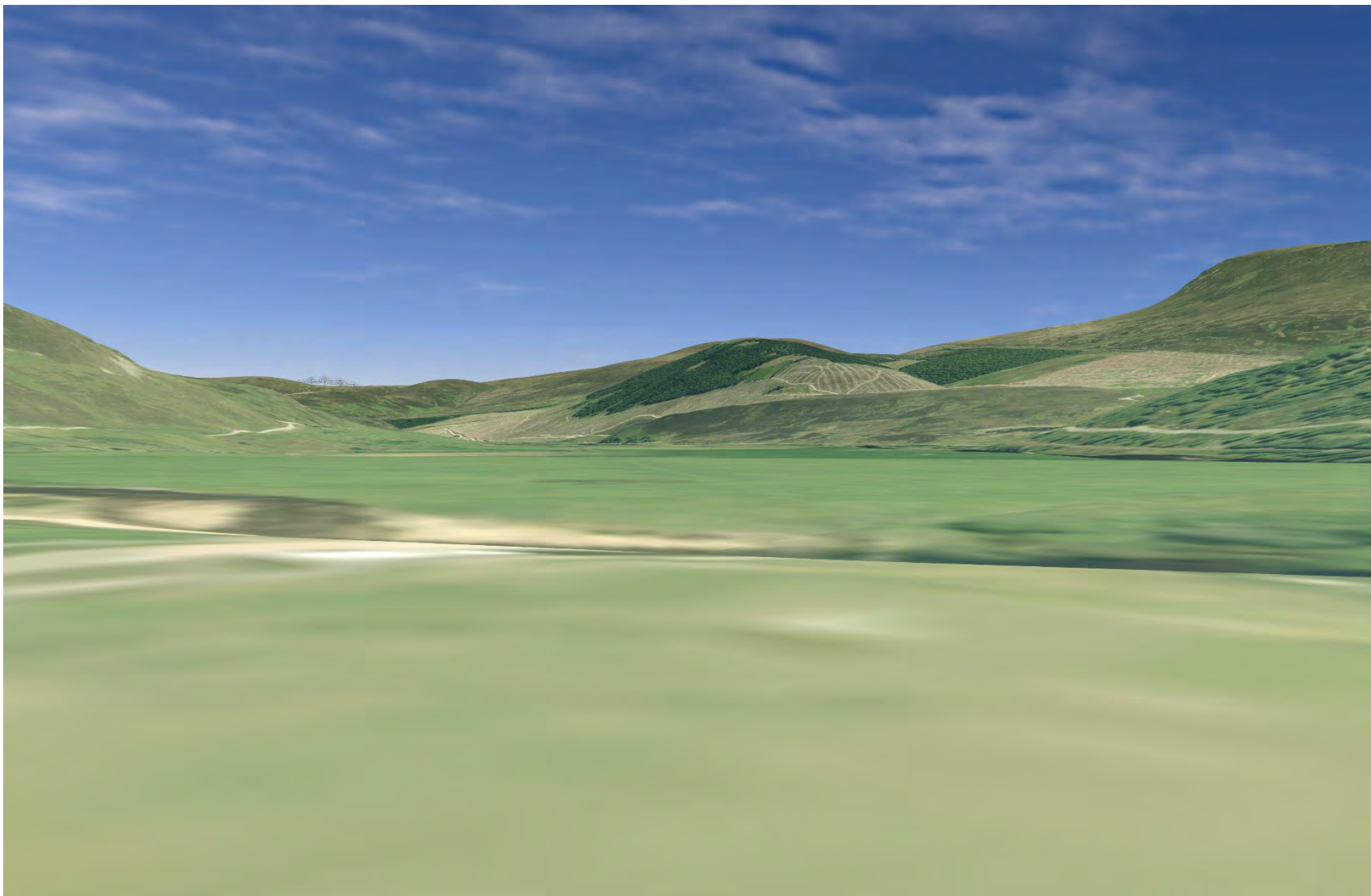

Plate 487 SM2772 - CHVP_91 - from asset to rural landscape and Proposed Development (180°)

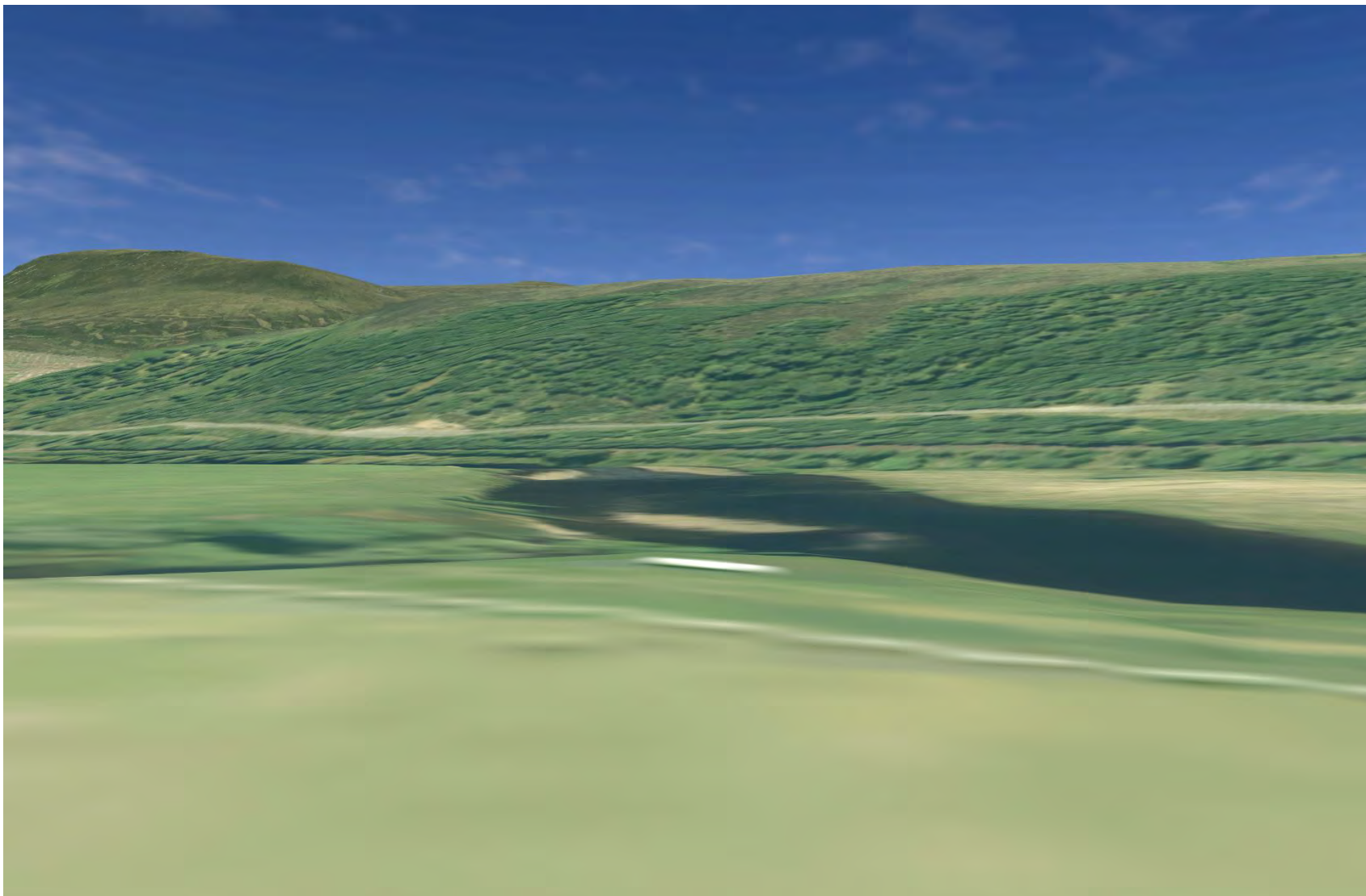

Plate 488 SM2772 - CHVP_91 - from asset to rural landscape and Proposed Development (225°)

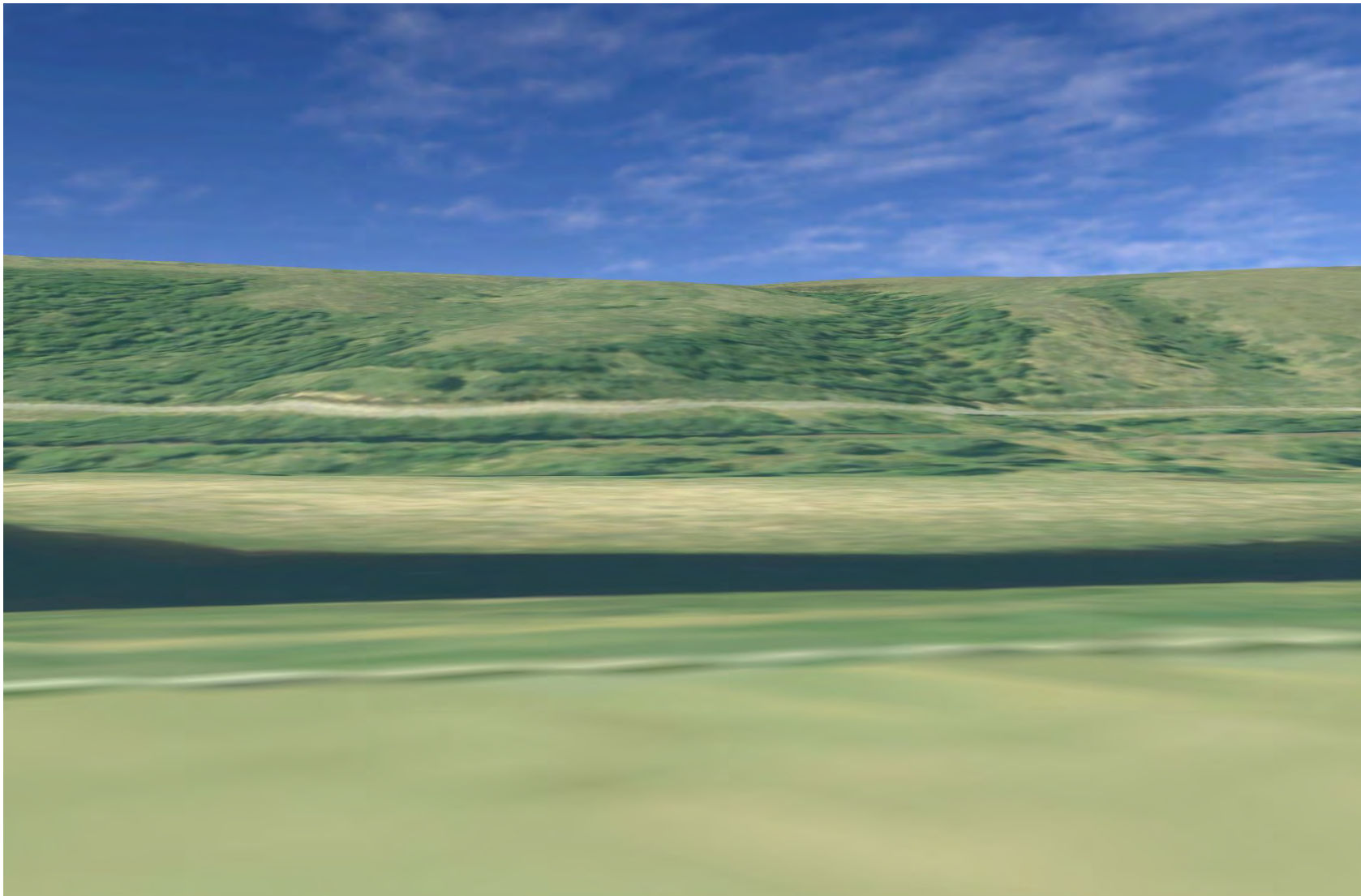

Plate 489 SM2772 - CHVP_92 - from northern track looking south towards the asset (180°)

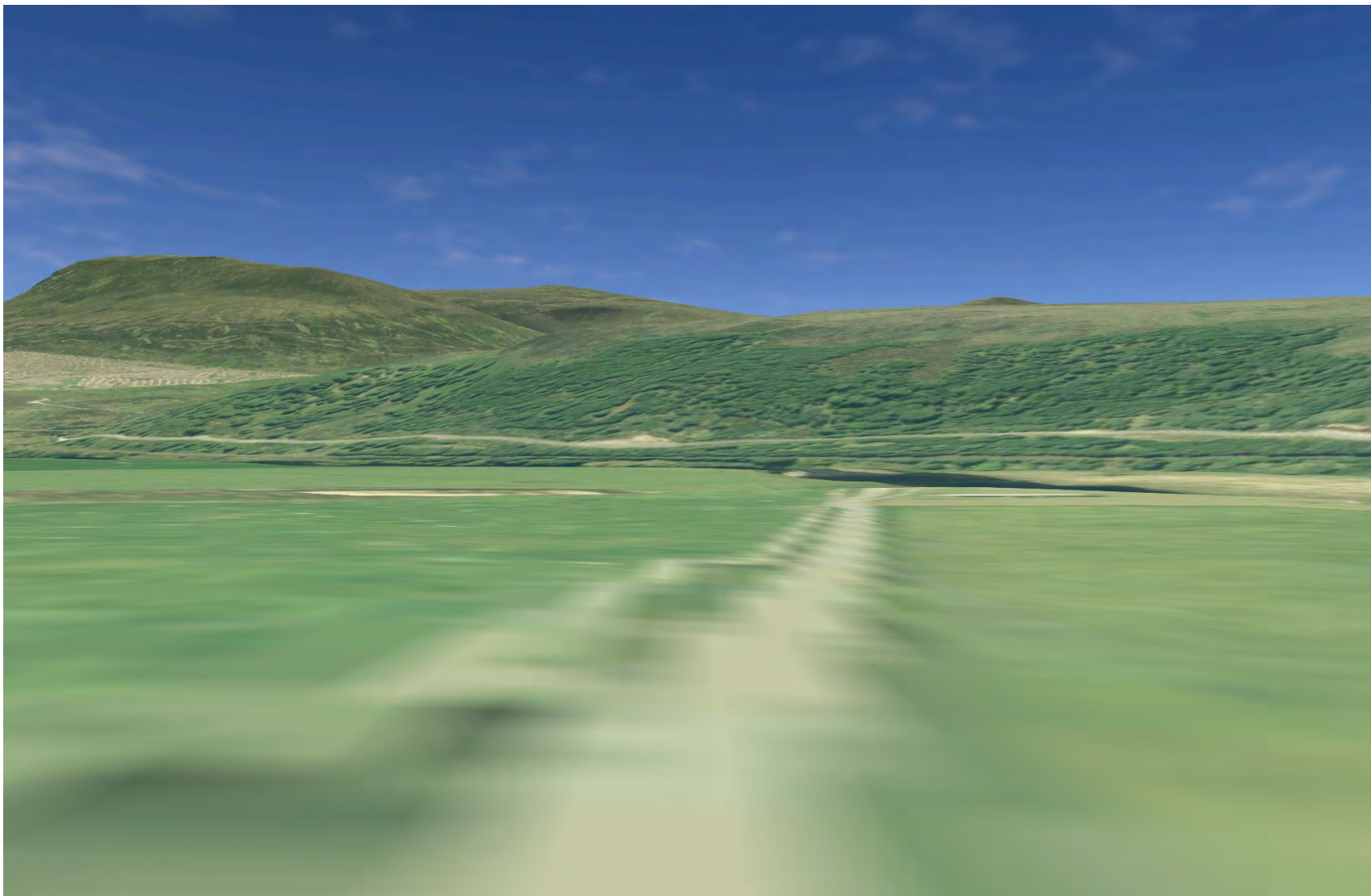

Plate 490 LB8001 - CHVP_93 - from asset towards the Proposed Development and local surroundings (0°)



Plate 491 LB8001 - CHVP_93 - from asset towards the Proposed Development and local surroundings (45°)

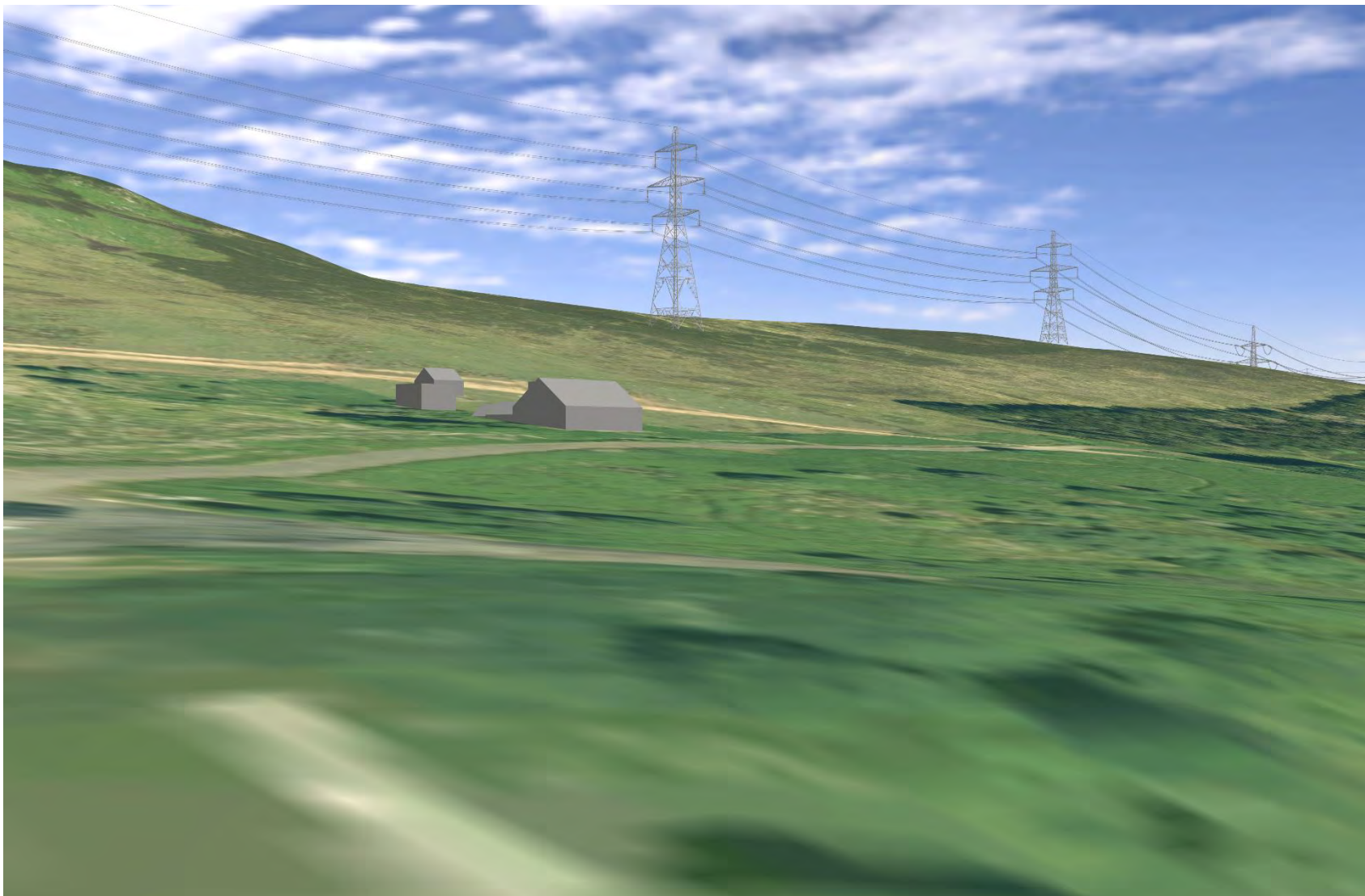

Plate 492 LB8001 - CHVP_93 - from asset towards the Proposed Development and local surroundings (90°)



Plate 493 LB8001 - CHVP_93 - from asset towards the Proposed Development and local surroundings (225°)

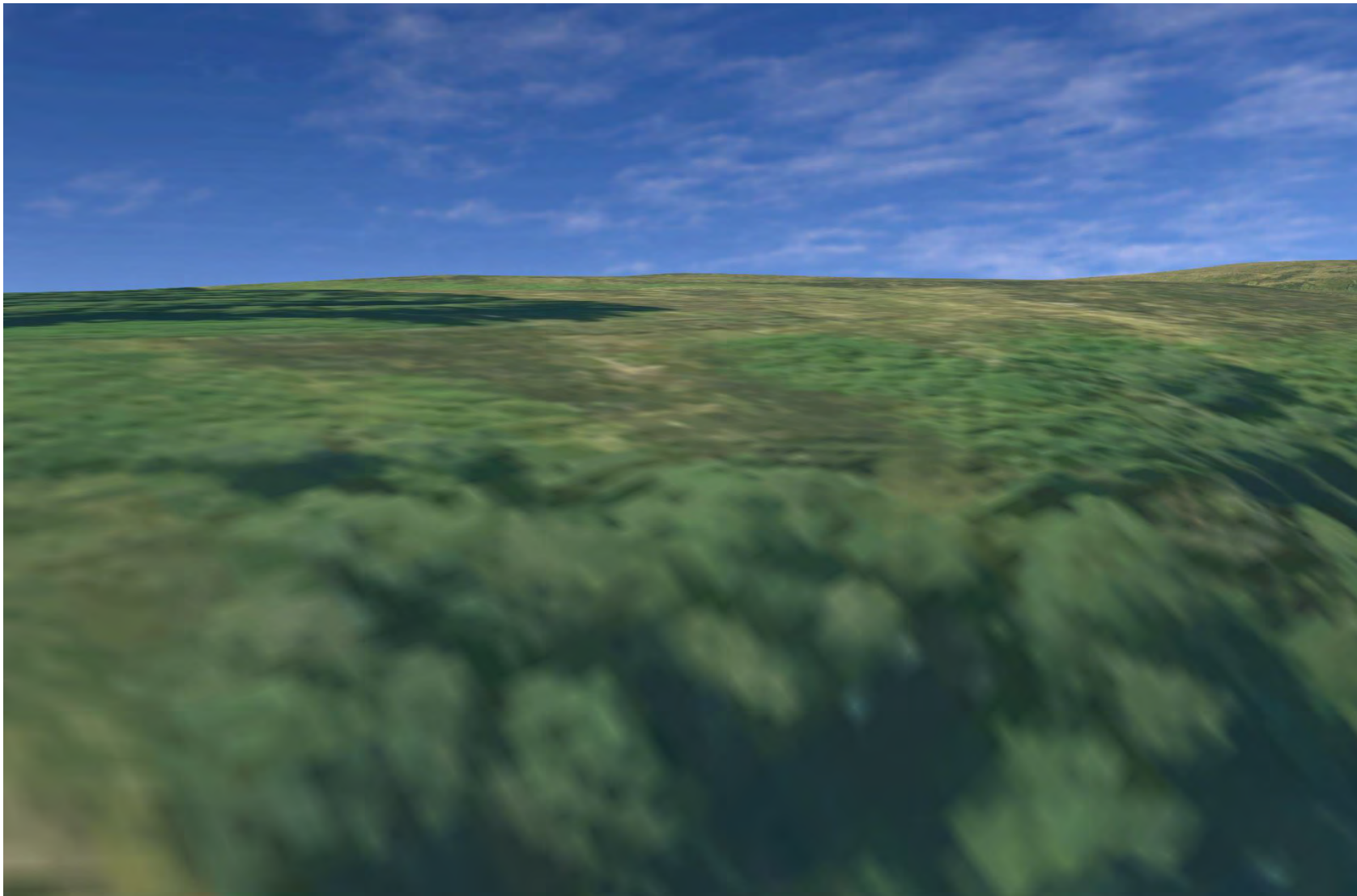

Plate 494 LB8001 - CHVP_93 - from asset towards the Proposed Development and local surroundings (270°)

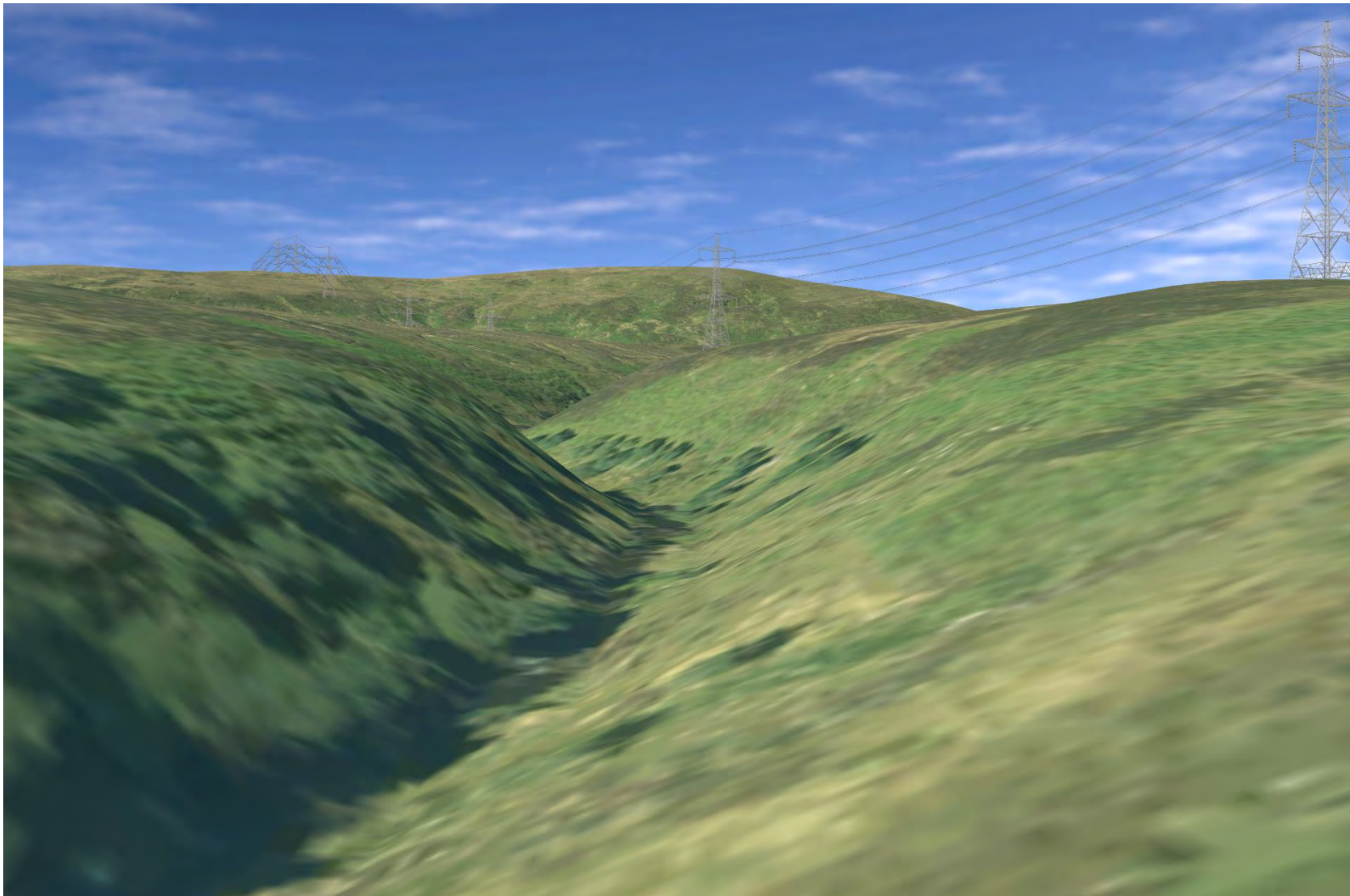

Plate 495 LB8001 - CHVP_93 - from asset towards the Proposed Development and local surroundings (315°)

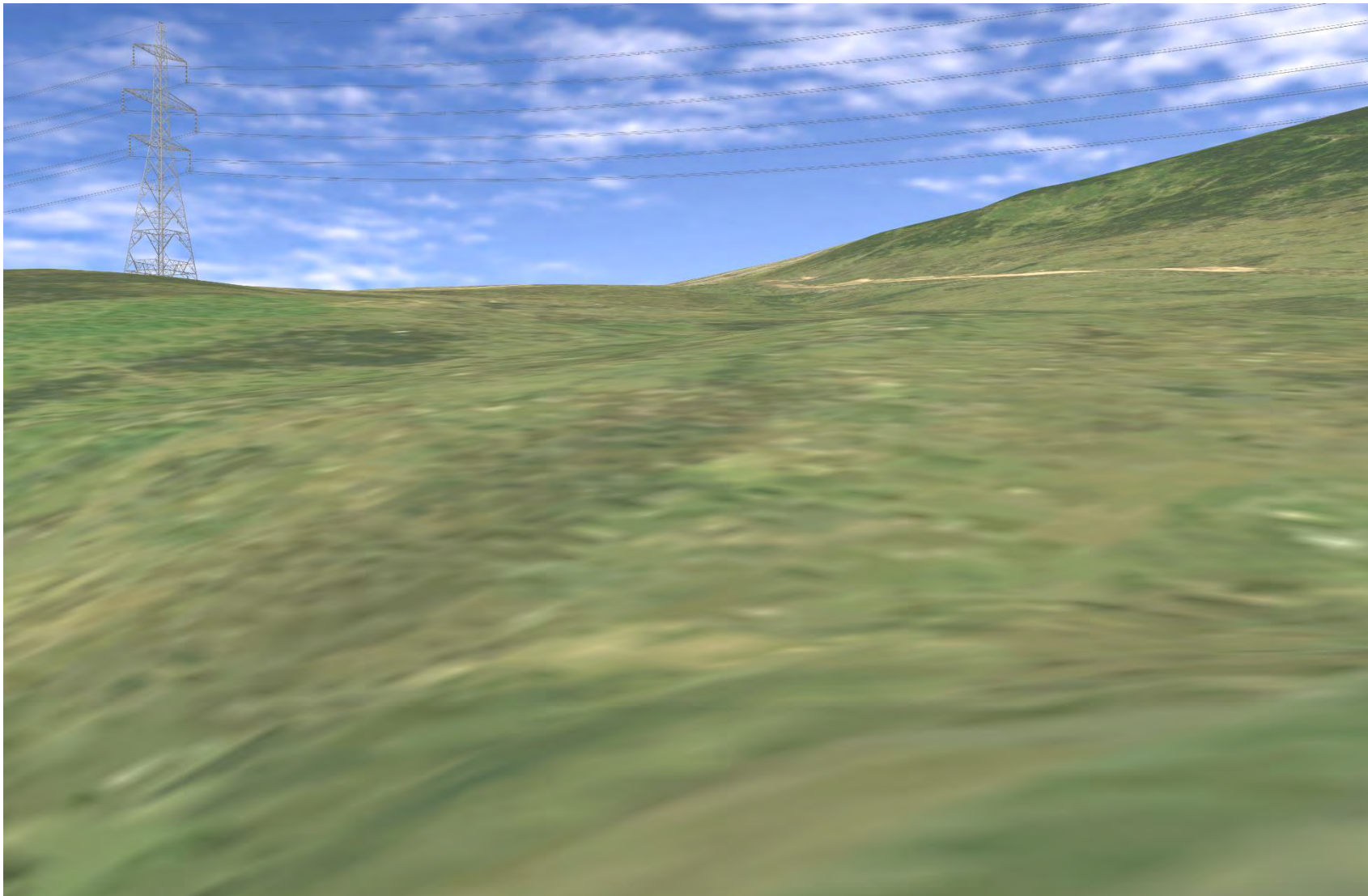

Plate 496 SM2841 - CHVP_94 - from asset towards Proposed Development and drainage leading to River Helmsdale (45°)

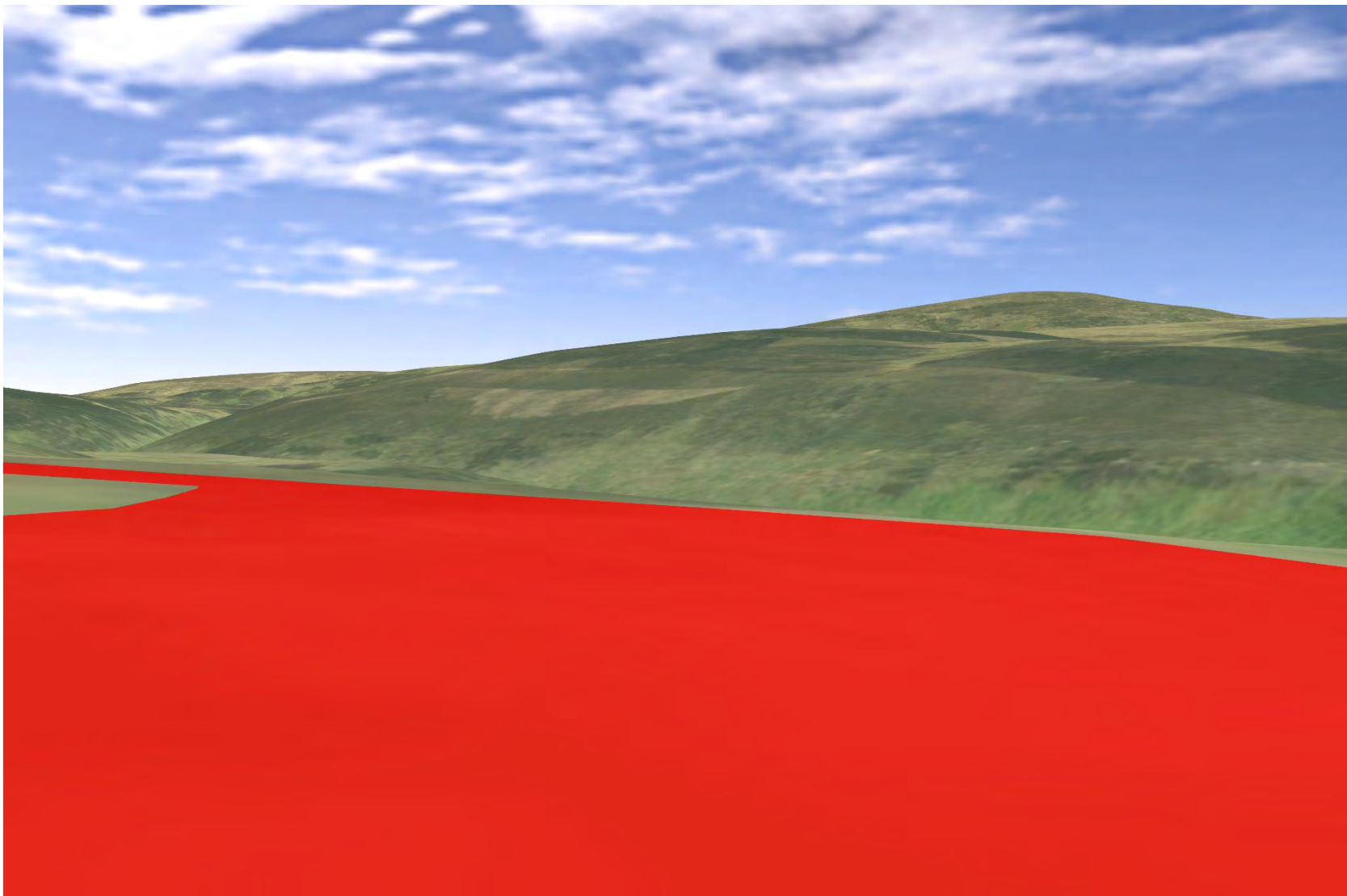

Plate 497 SM2841 - CHVP_94 - from asset towards Proposed Development and drainage leading to River Helmsdale (90°)

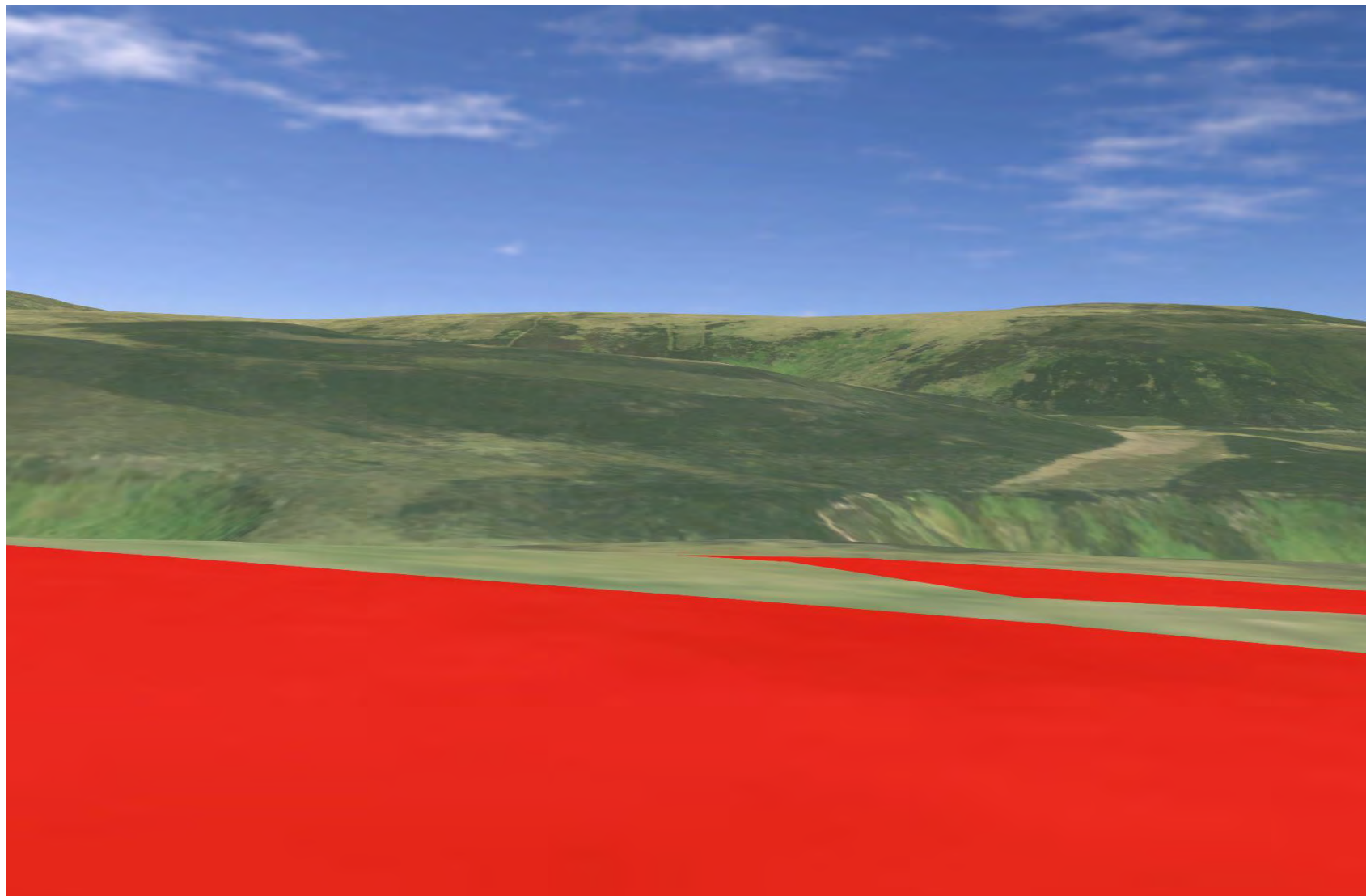

Plate 498 SM2841 - CHVP_94 - from asset towards SM2811, SM2812, Proposed Development and drainage leading to River Helmsdale (135°)

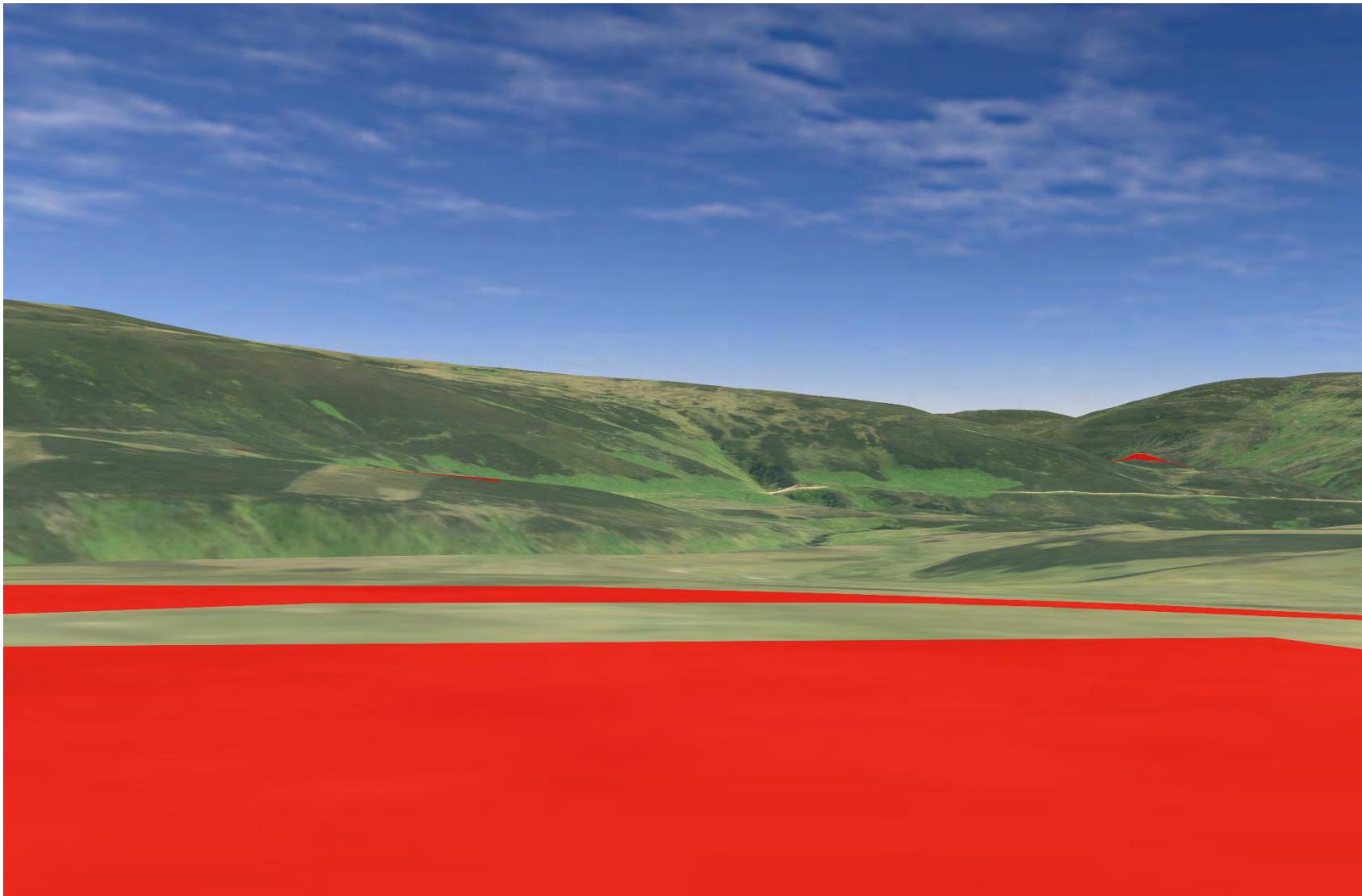

Plate 499 SM2841 - CHVP_94 - from asset towards Proposed Development and River Helmsdale (180°)

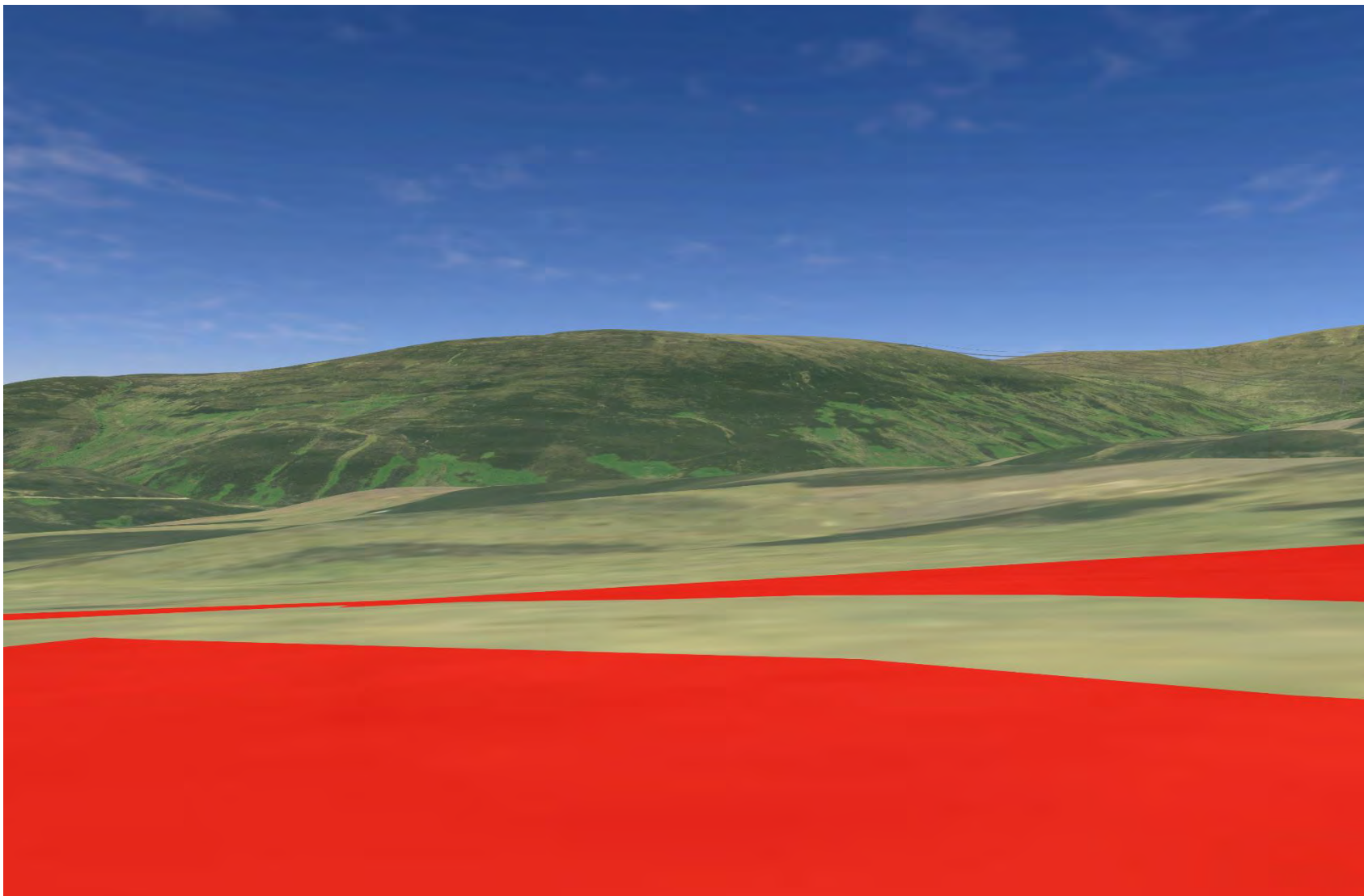

Plate 500 SM2841 - CHVP_94 - from asset towards Proposed Development and River Helmsdale (225°)

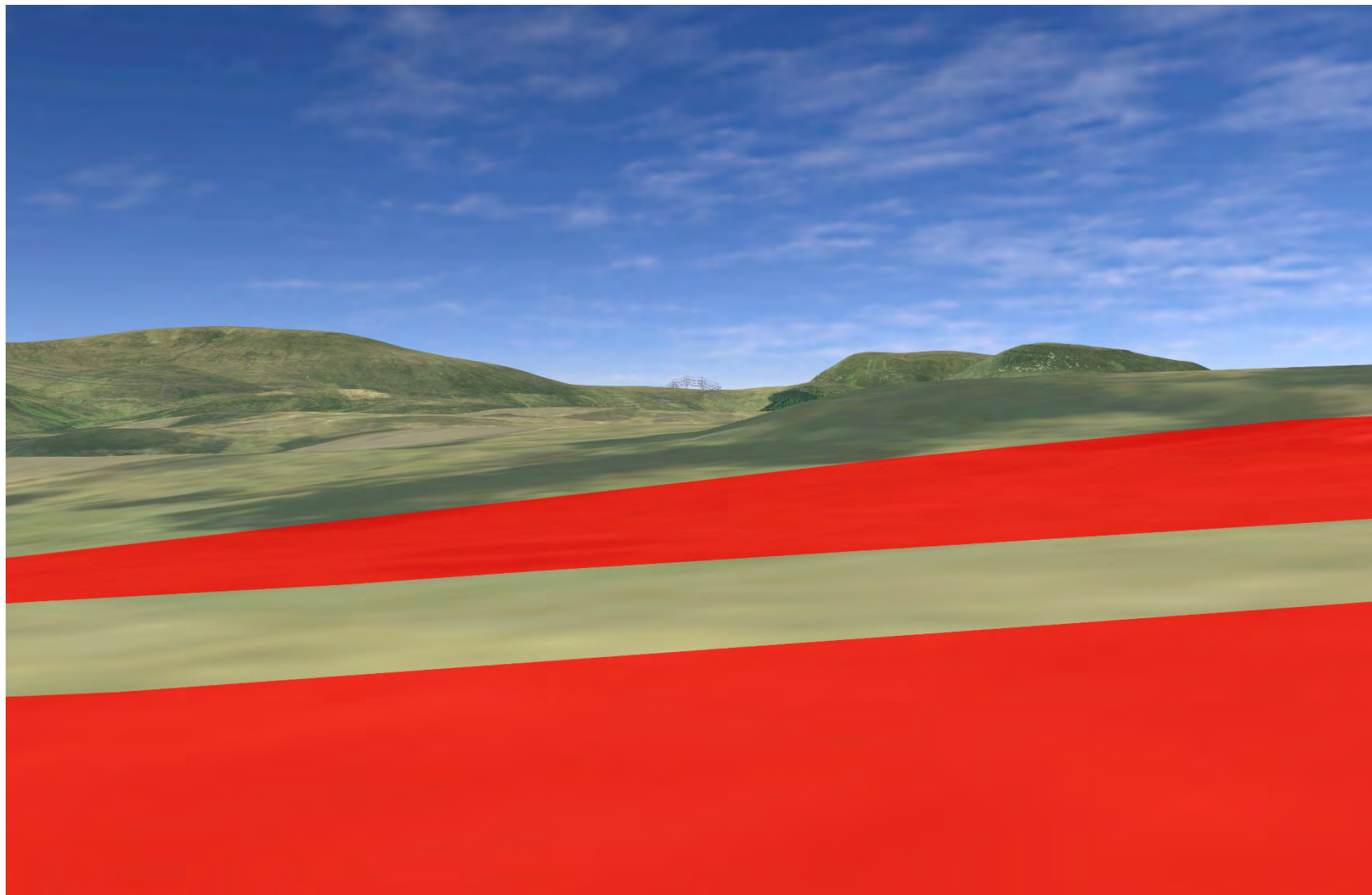

Plate 501 SM2811 - CHVP_95 - from asset towards Proposed Development and drainage leading to River Helmsdale (45°)

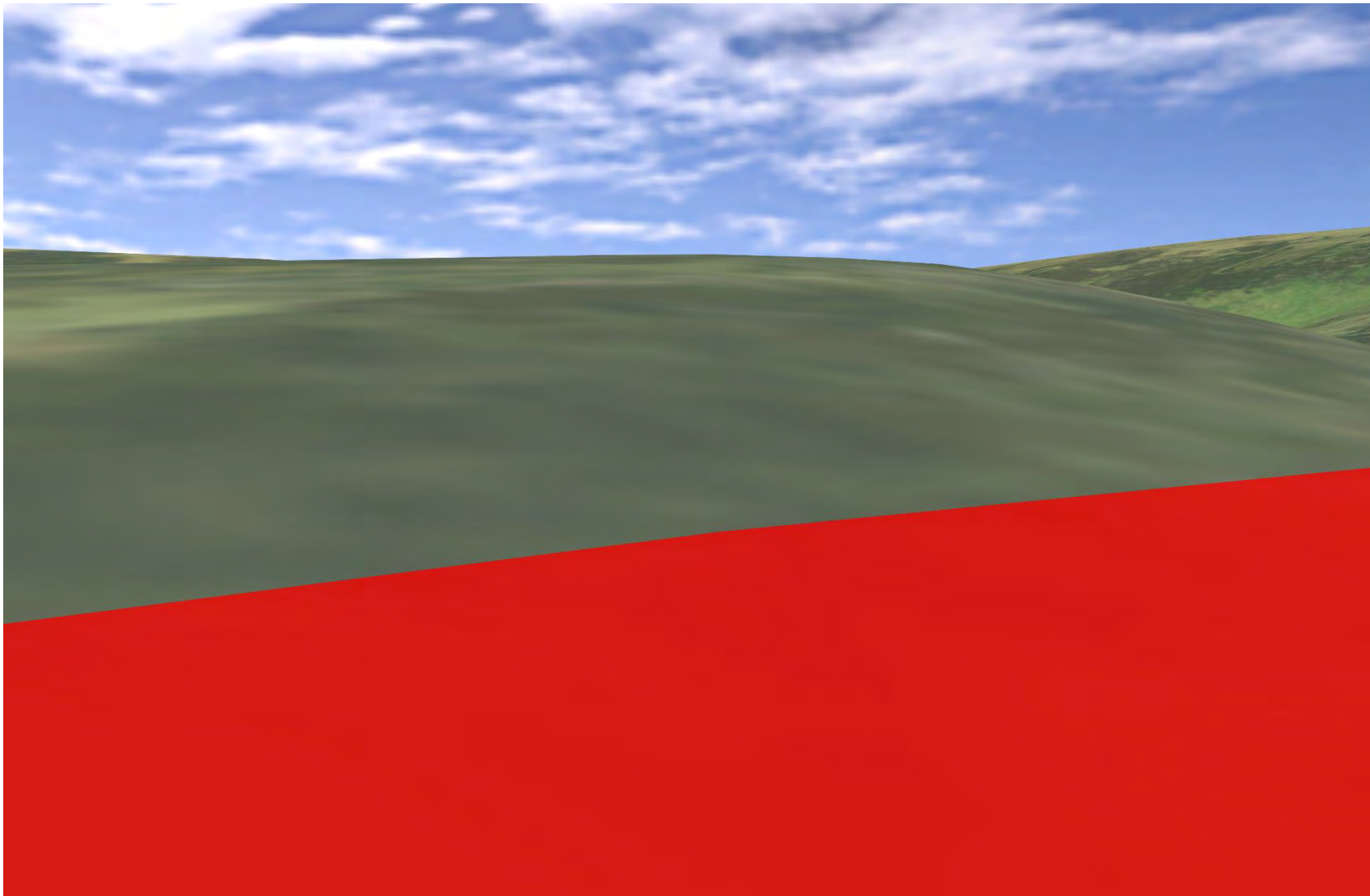

Plate 502 SM2811 - CHVP_95 - from asset towards Proposed Development and drainage leading to River Helmsdale (90°)

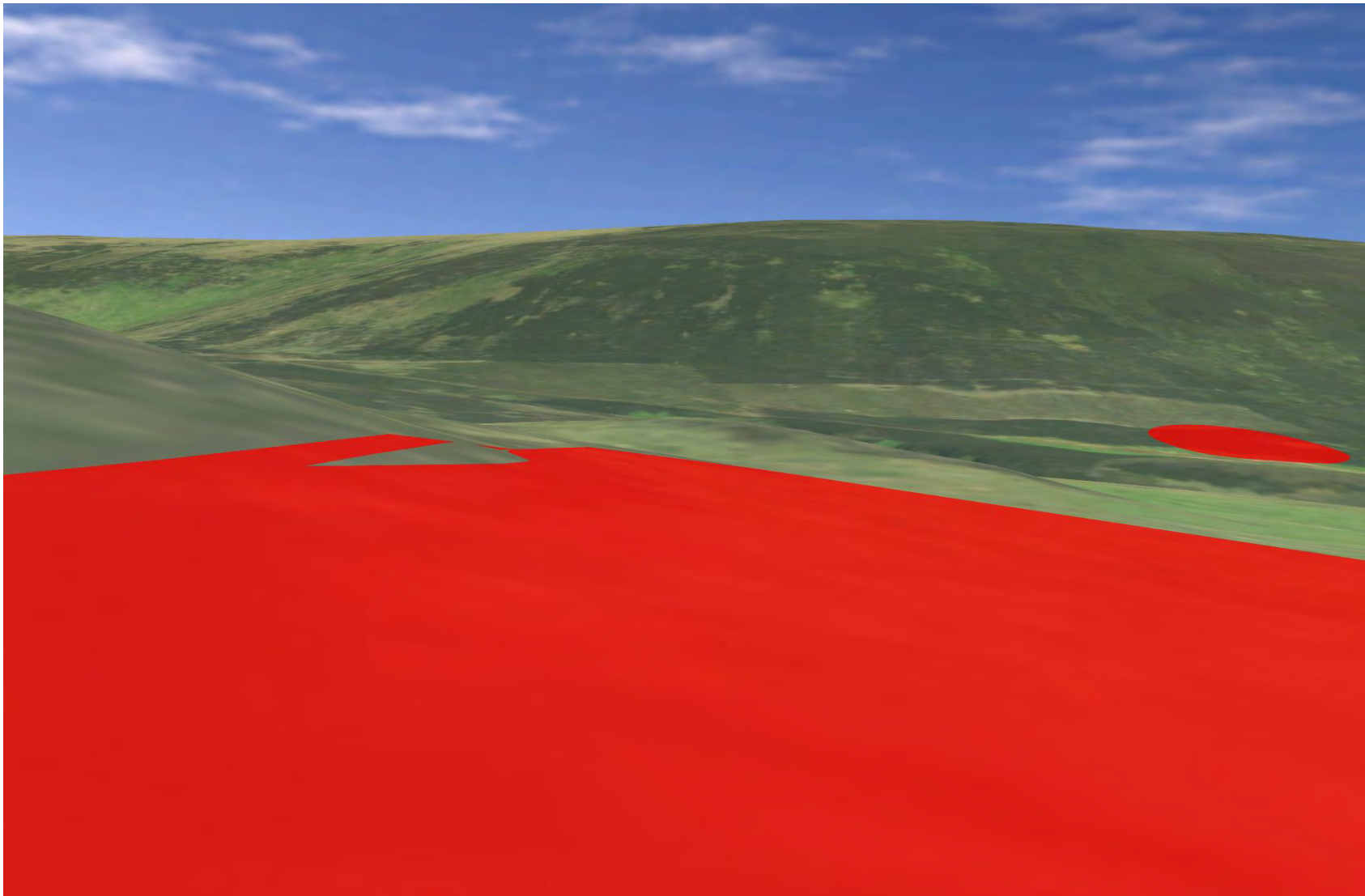

Plate 503 SM2811 - CHVP_95 - from asset towards Proposed Development and River Helmsdale (135°)

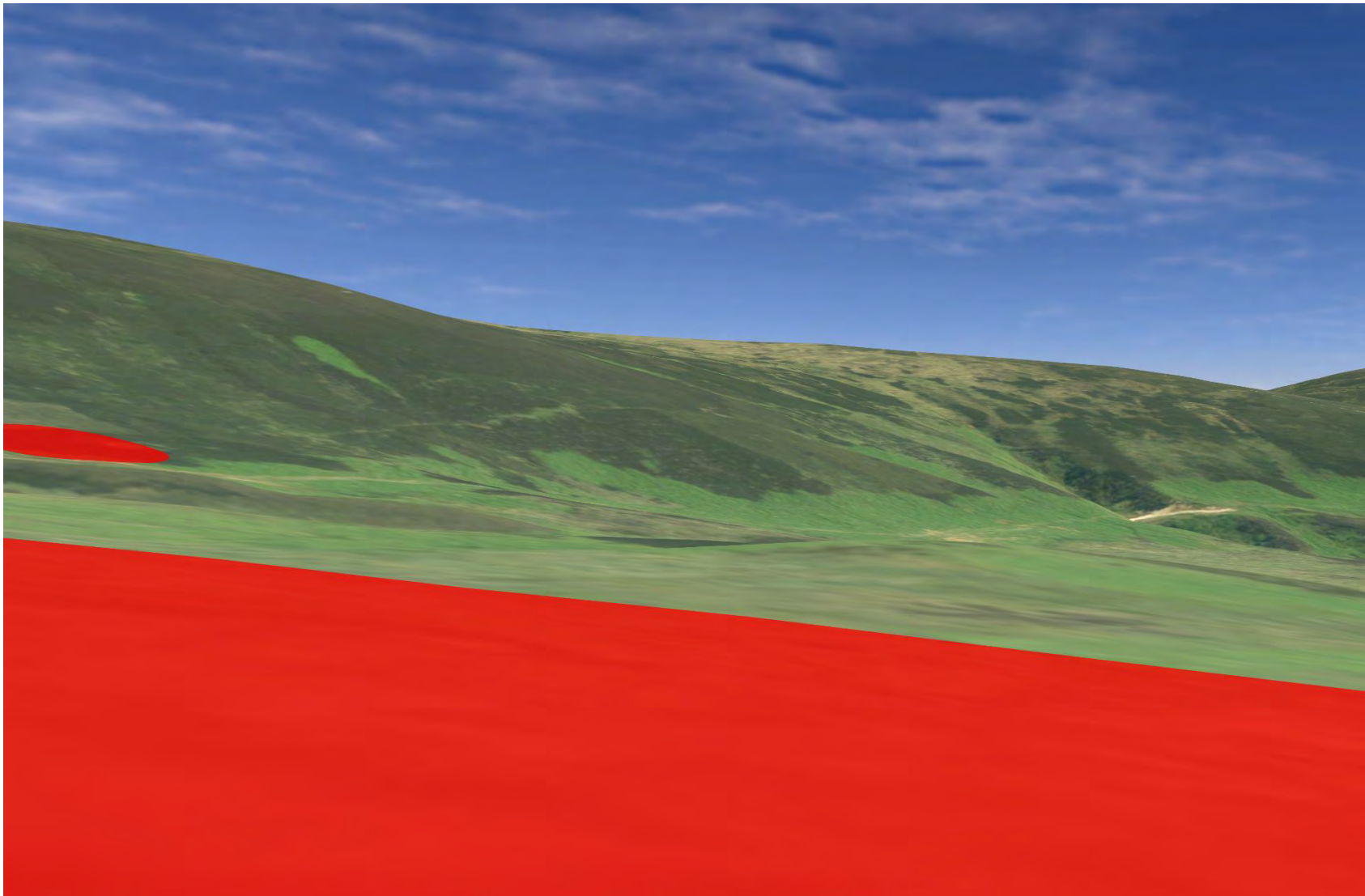

Plate 504 SM2811 - CHVP_95 - from asset towards Proposed Development and River Helmsdale (180°)

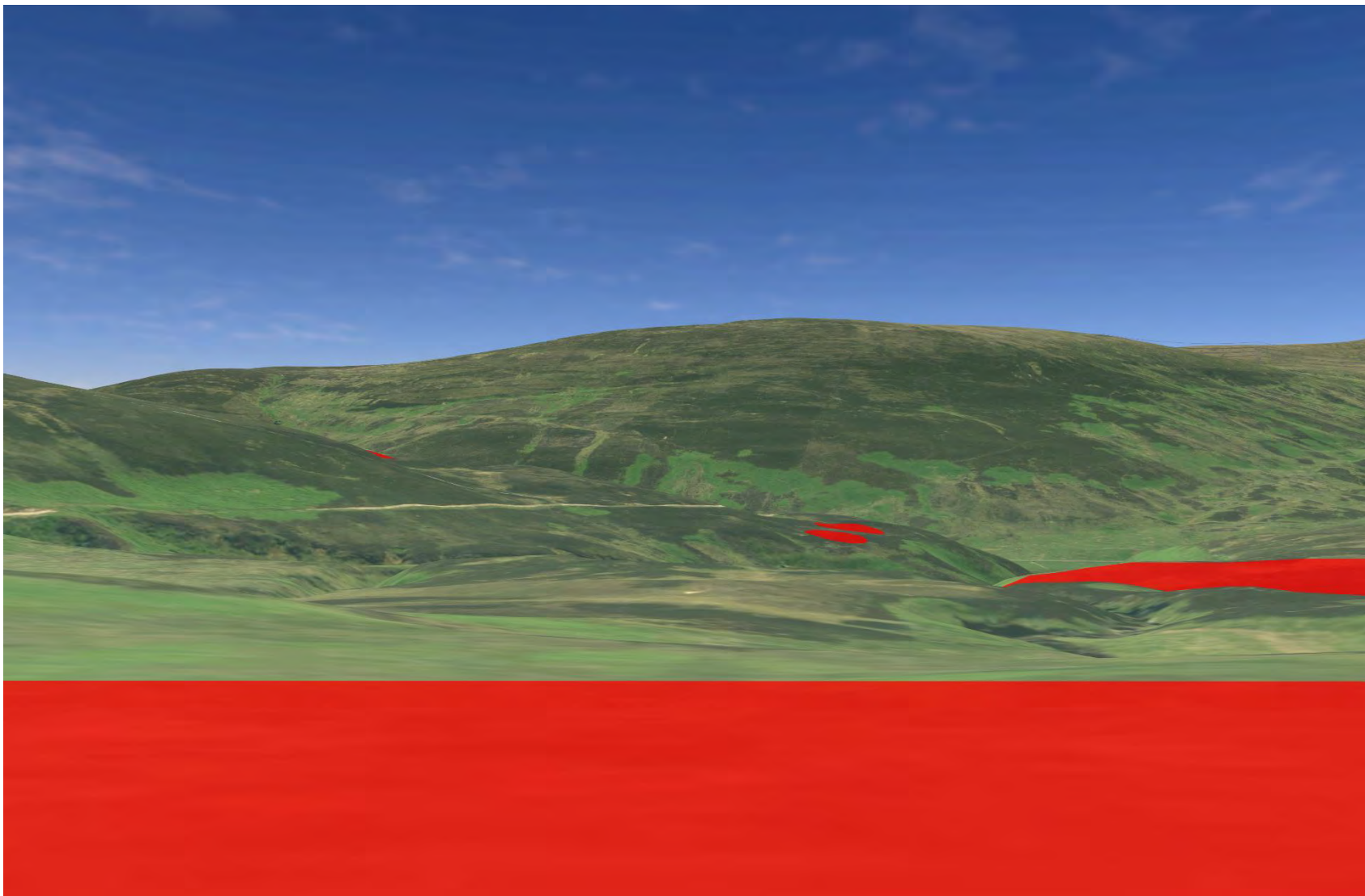

Plate 505 SM2811 - CHVP_95 - from asset towards SM2812 (112°)

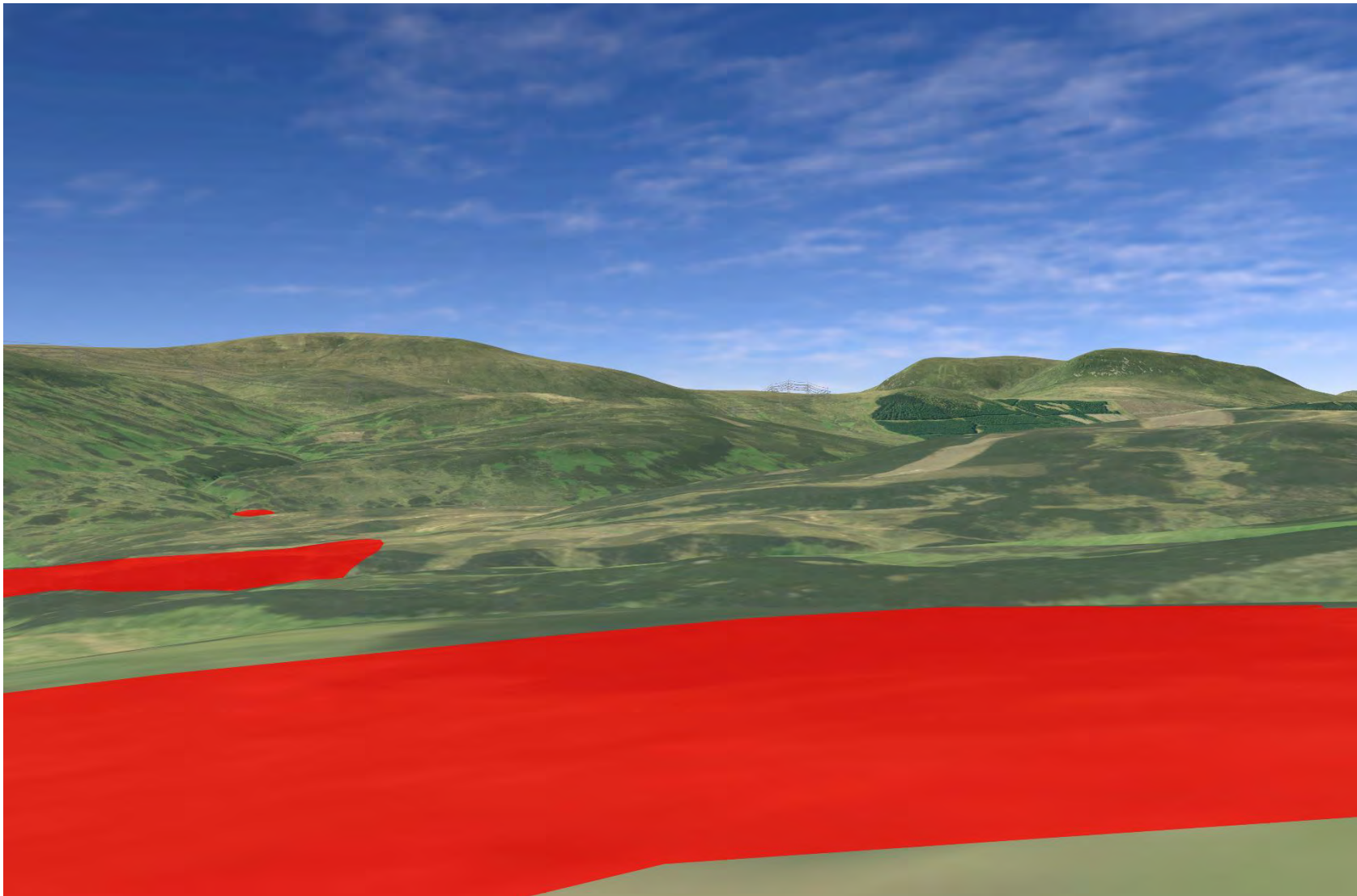

Plate 506 SM2811 - CHVP_95 - from asset towards SM2812 (112°)

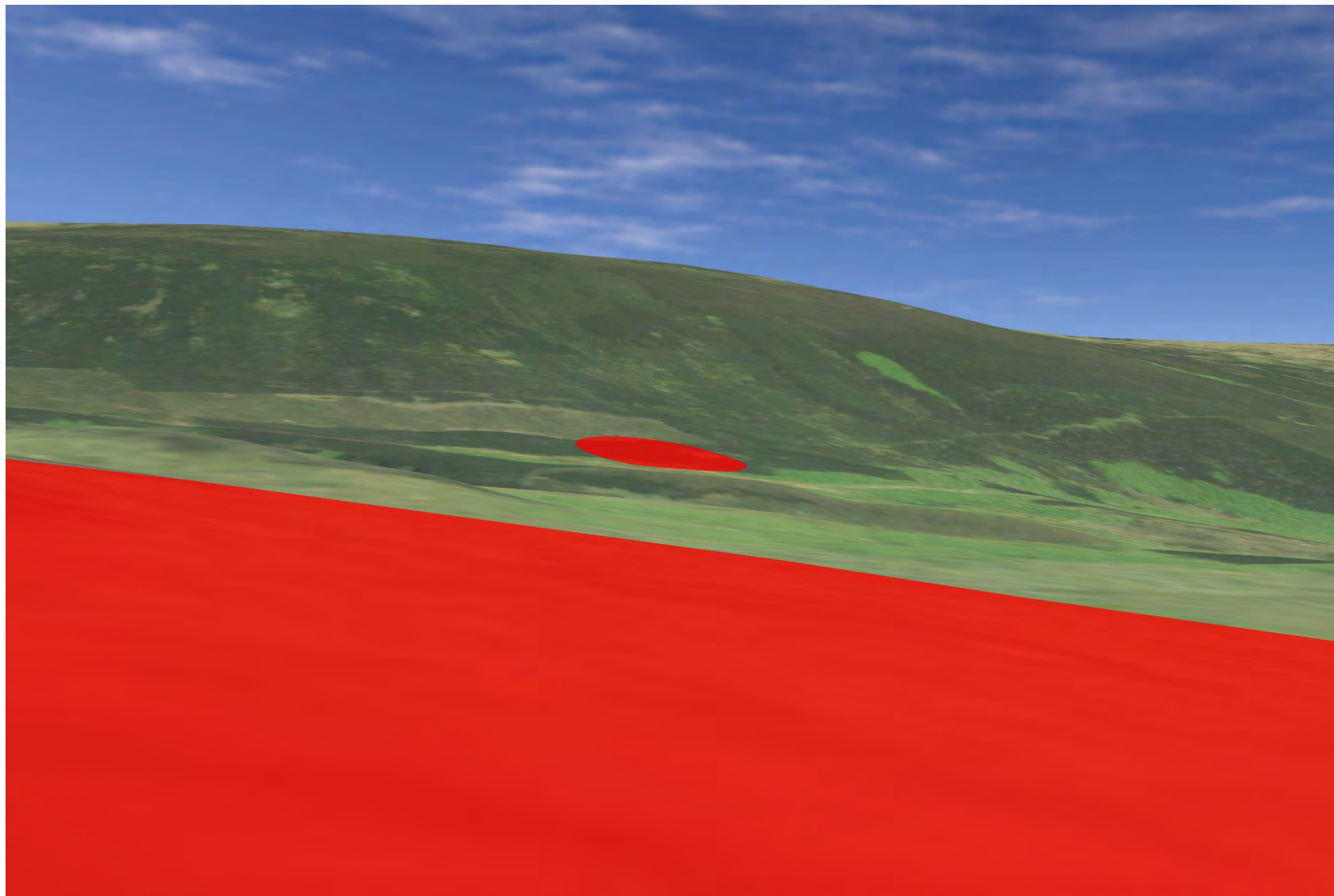

Plate 507 SM2811 - CHVP_95 - from asset towards SM2841 (292°)

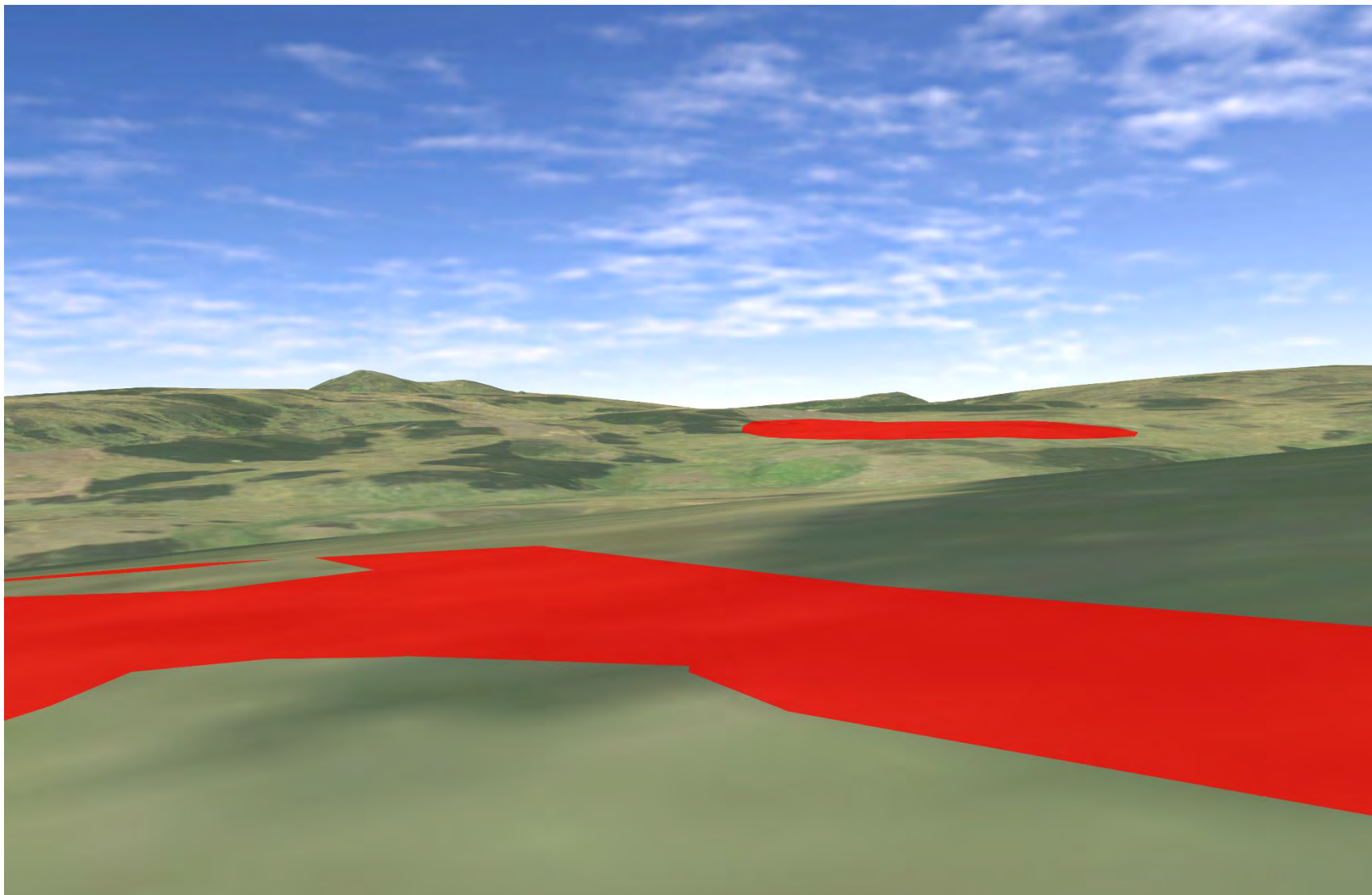

Plate 508 SM2812 - CHVP_96 - from asset towards Proposed Development (45°)

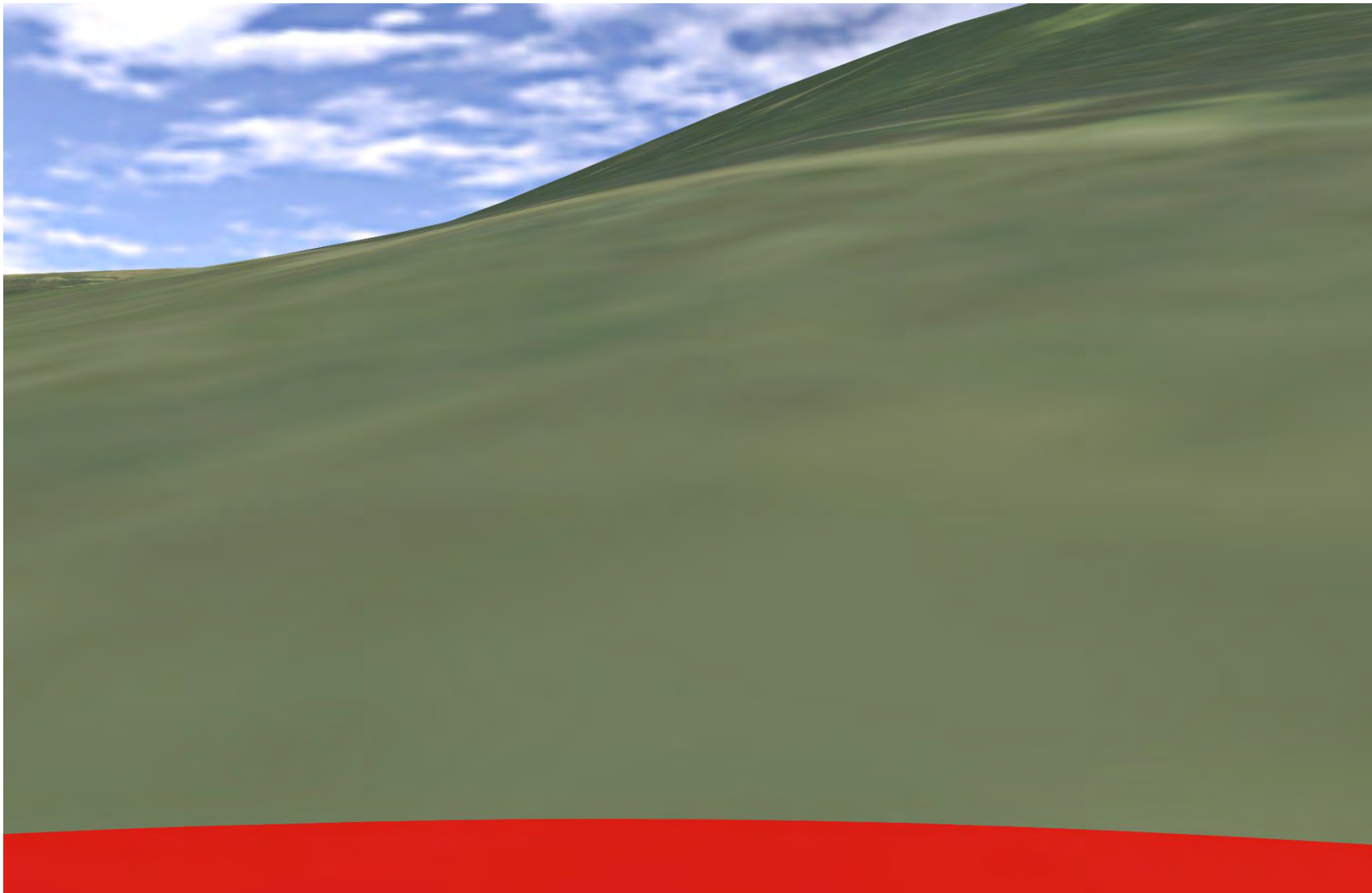

Plate 509 SM2812 - CHVP_96 - from asset towards Proposed Development (90°)



Plate 510 SM2812 - CHVP_96 - from asset towards Proposed Development and River Helmsdale (135°)

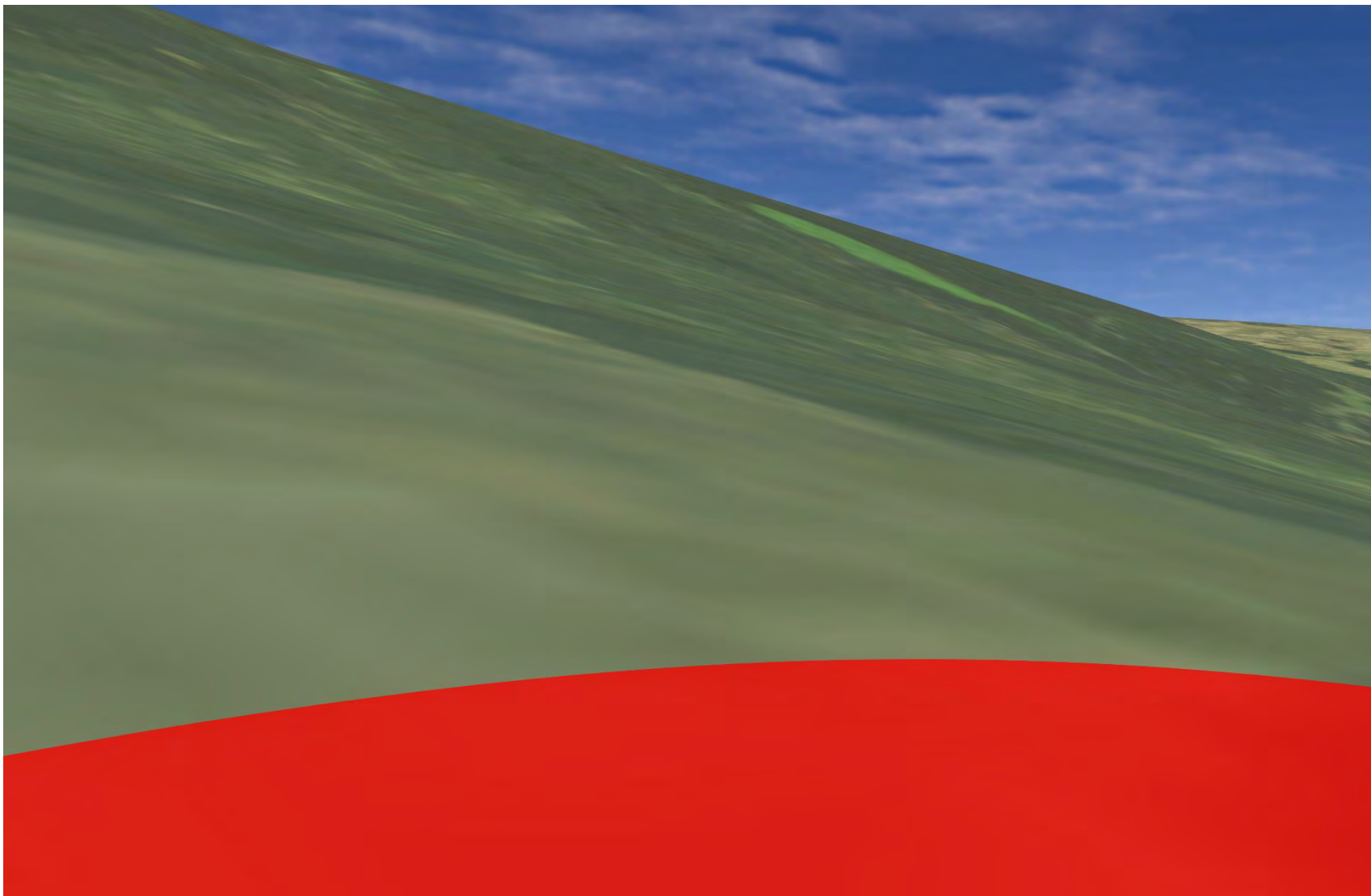

Plate 511 SM2812 - CHVP_96 - from asset towards Proposed Development and River Helmsdale (180°)

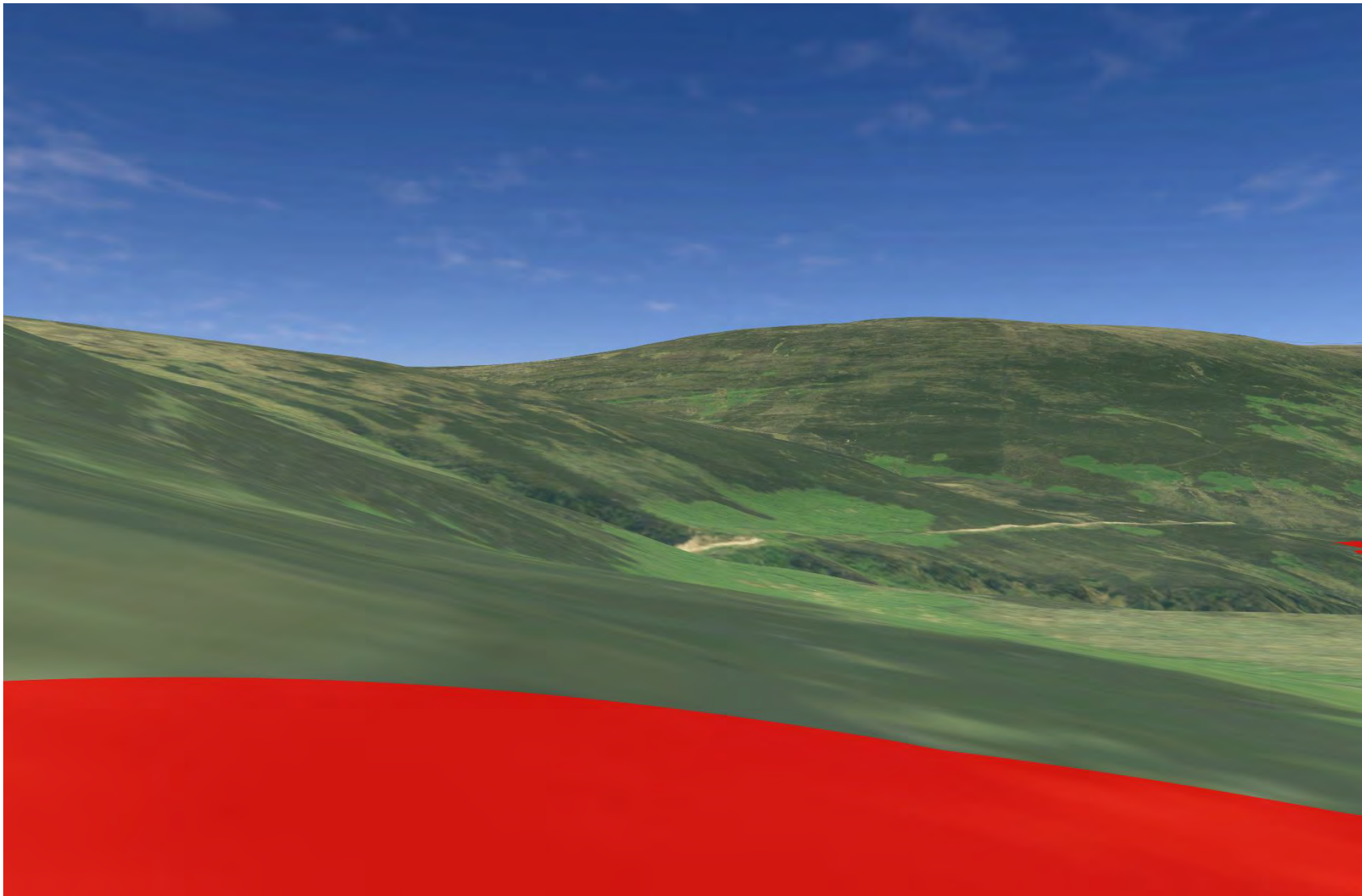

Plate 512 SM2812 - CHVP_96 - from asset towards Proposed Development and River Helmsdale (225°)

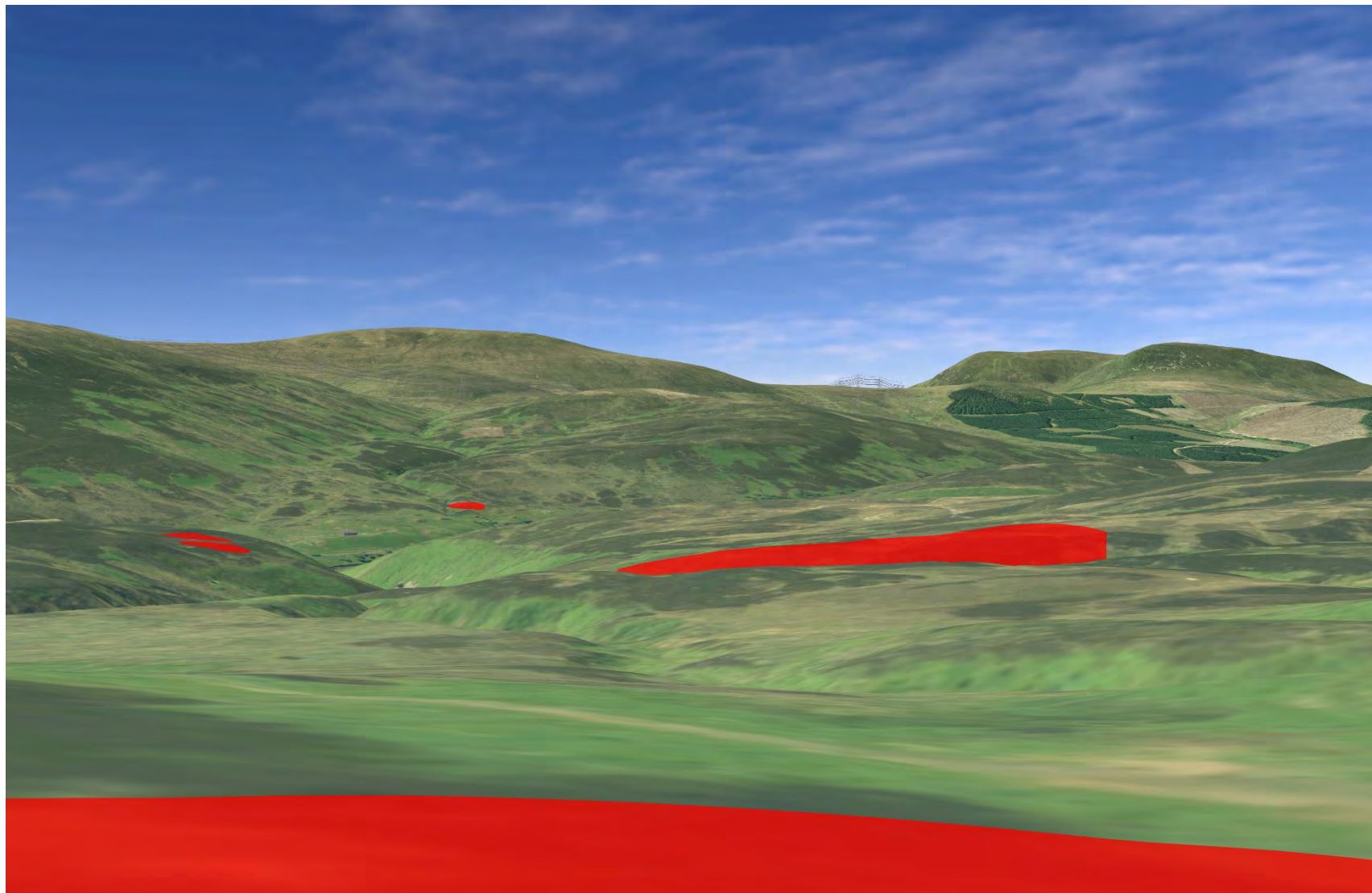

Plate 513 SM2812 - CHVP_96 - from asset towards SM2841 and SM2811 (292°)

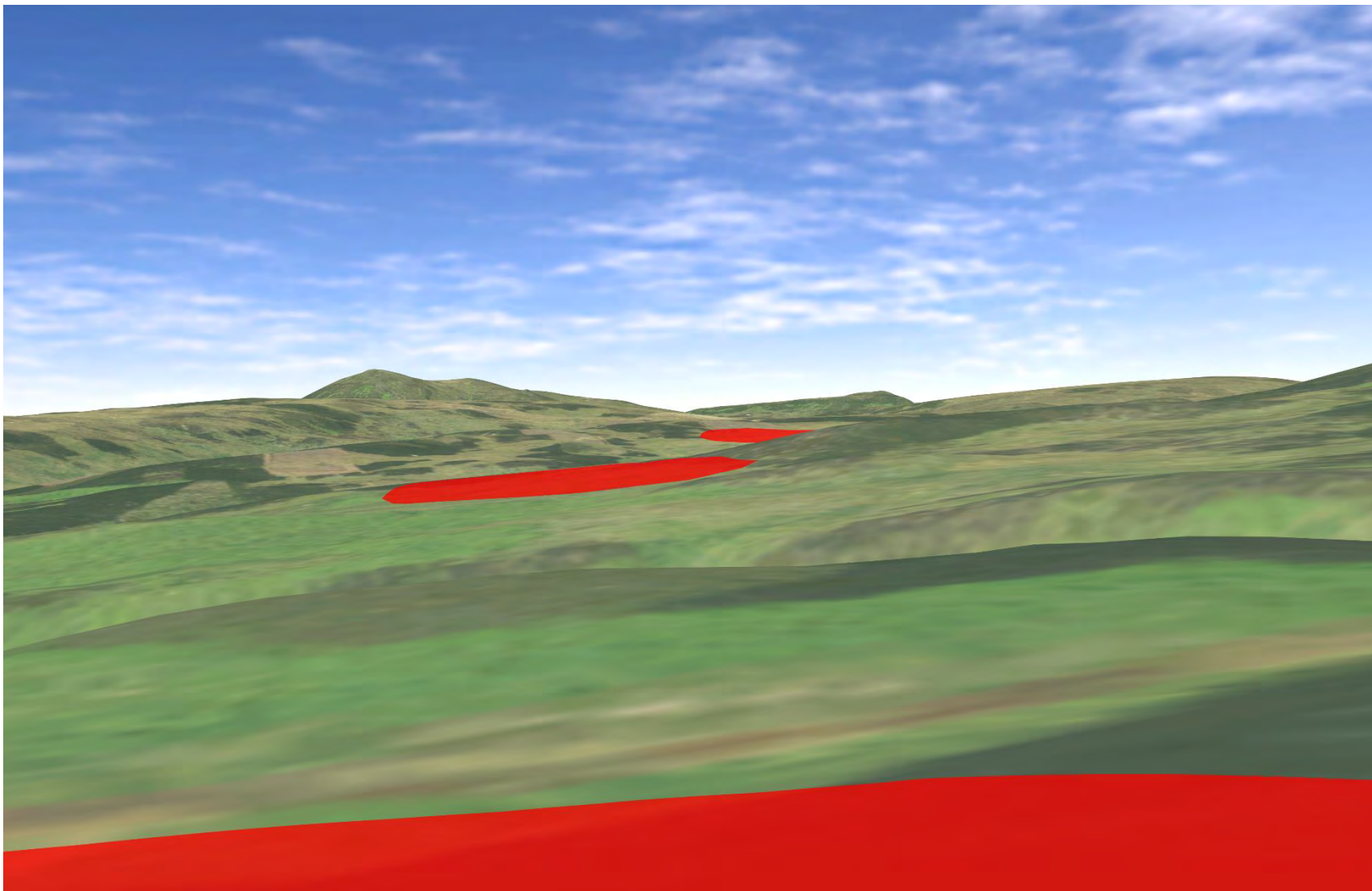

Plate 514 SM2810 - CHVP_97 - from asset towards Proposed Development and a small tributary to River Helmsdale (45°)

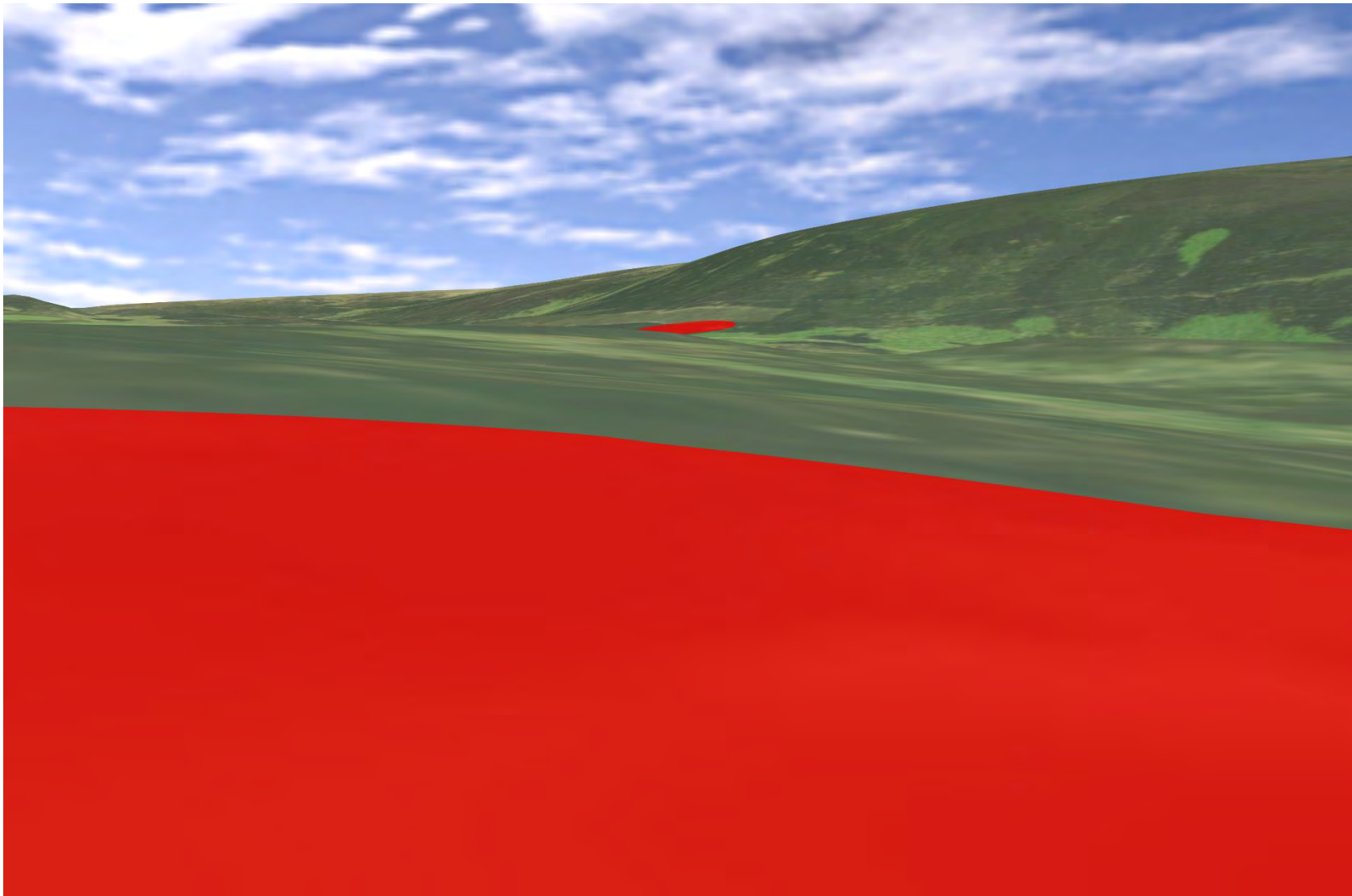

Plate 515 SM2810 - CHVP_97 - from asset towards Proposed Development and a small tributary to River Helmsdale (90°)

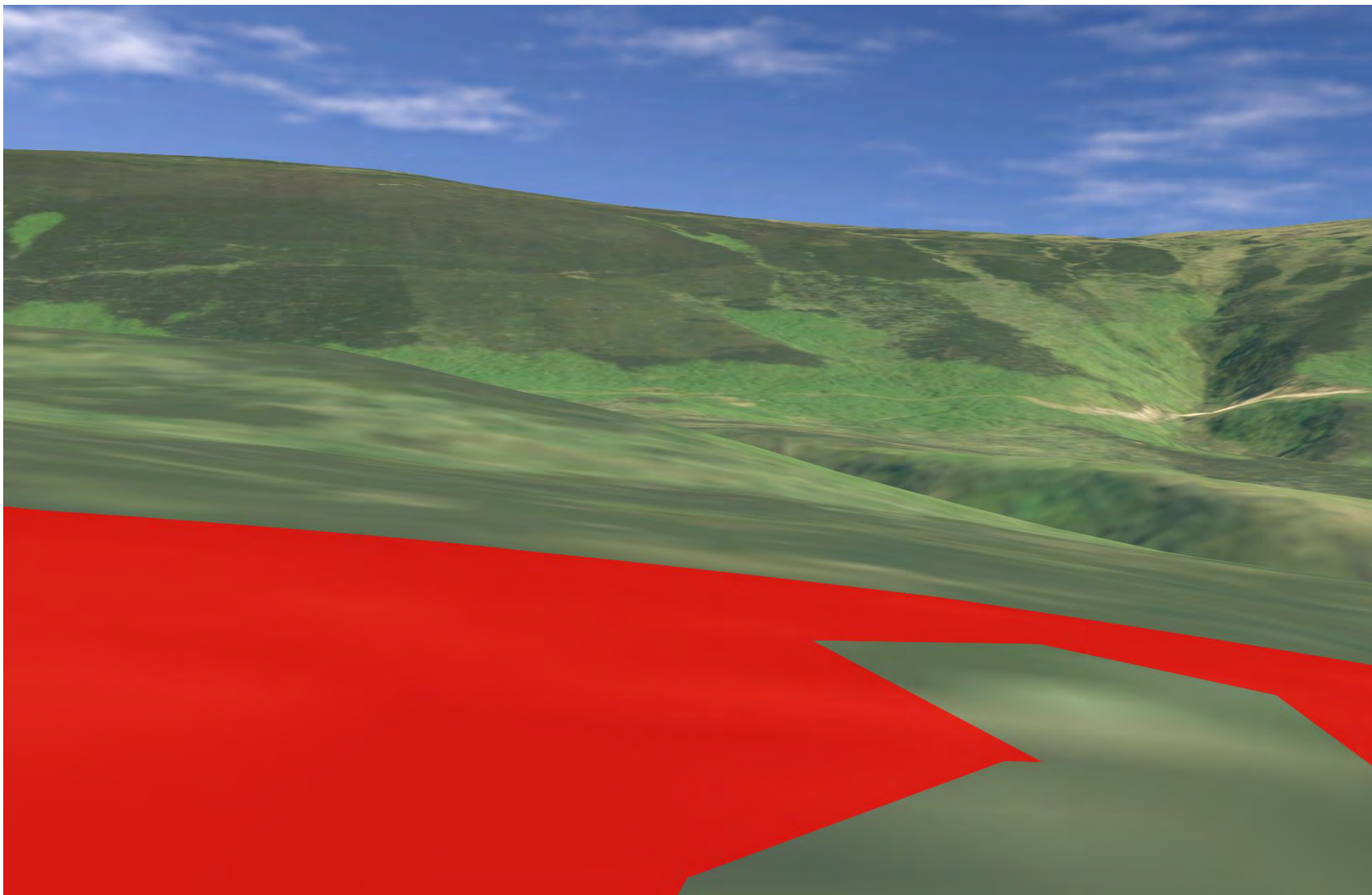

Plate 516 SM2810 - CHVP_97 - from asset towards Proposed Development, SM1871, and a small tributary to River Helmsdale (135°)

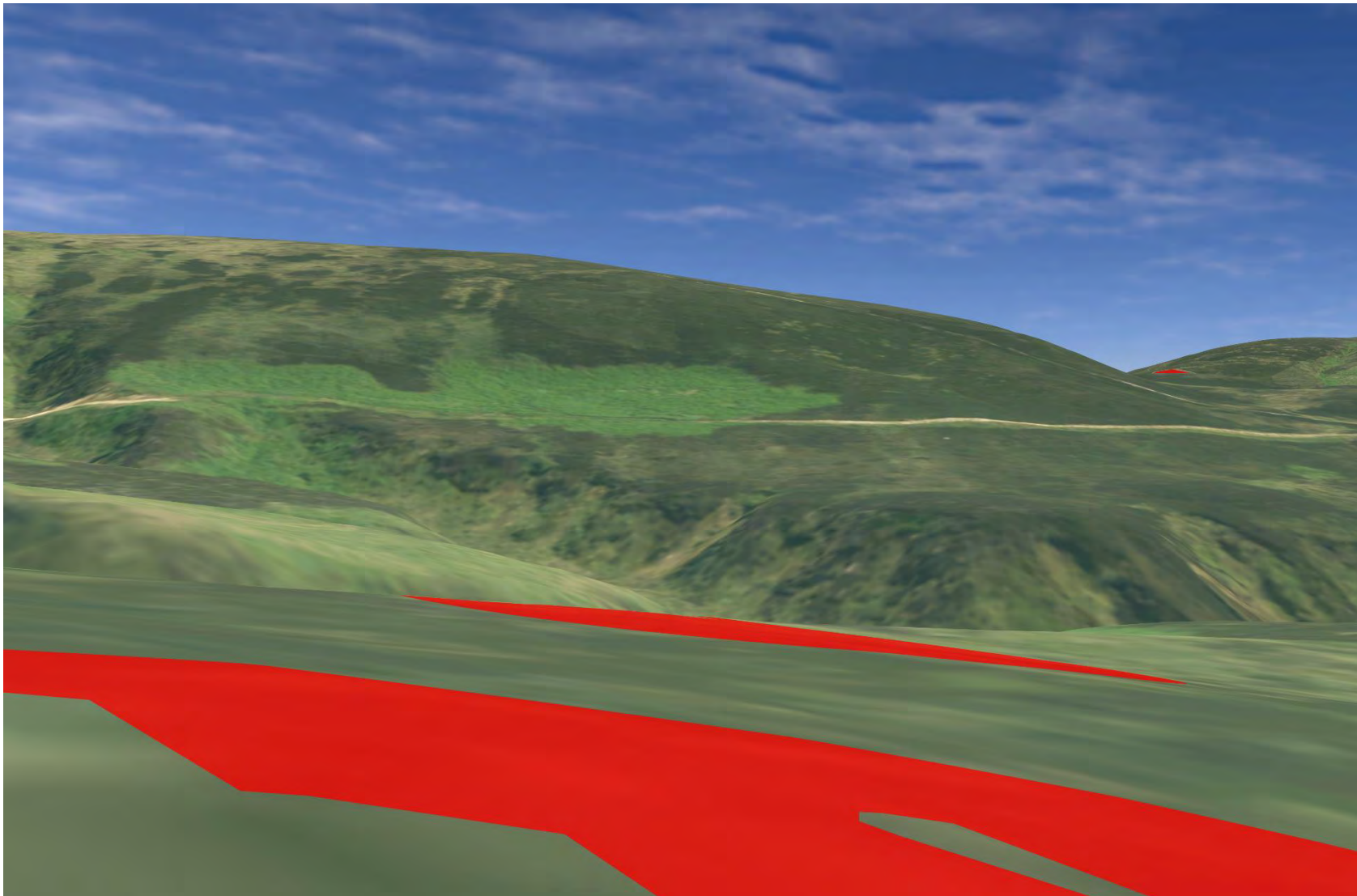

Plate 517 SM2810 - CHVP_97 - from asset towards River Helmsdale, SM2808, SM1872 and Proposed Development (180°)

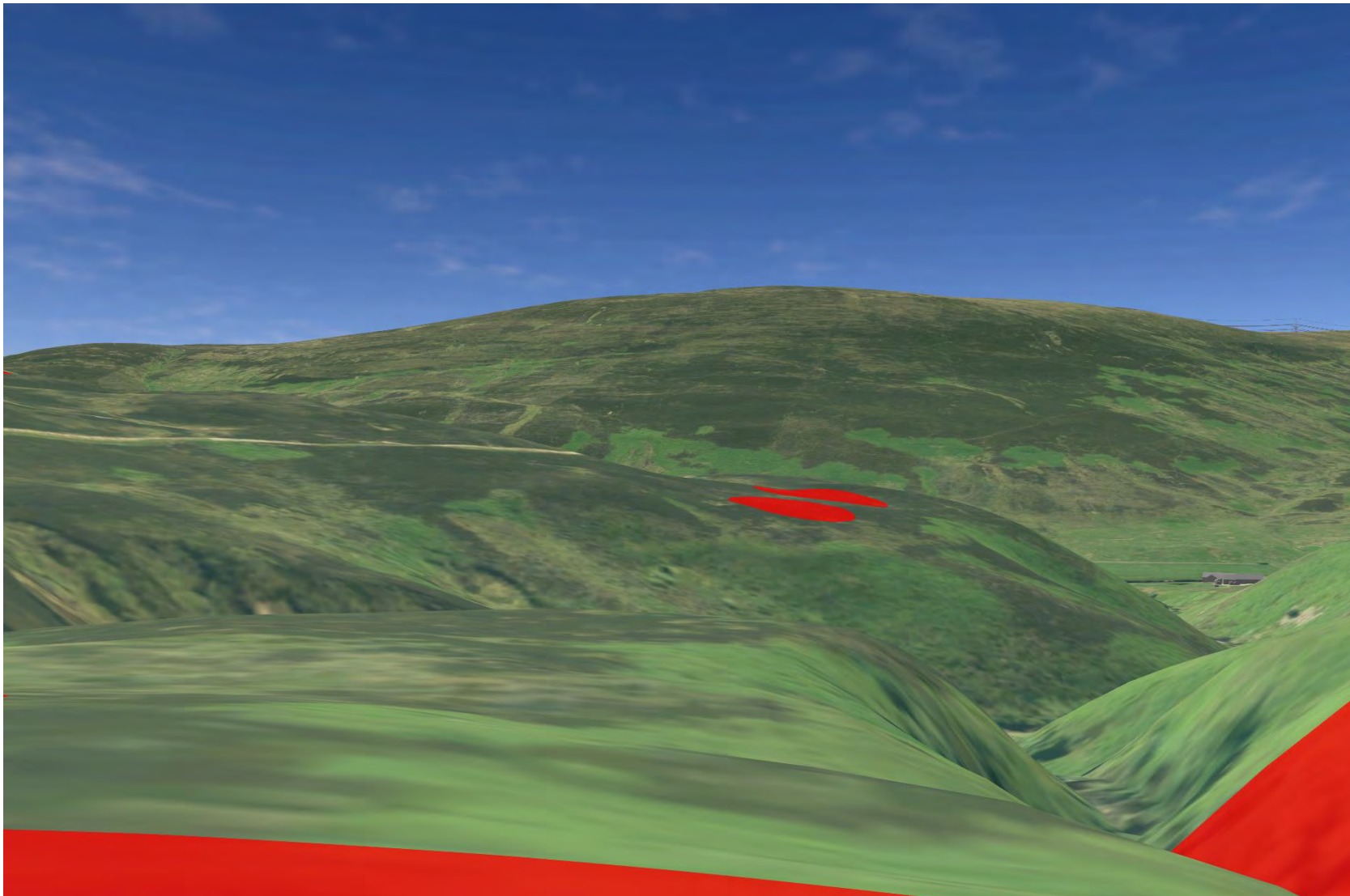

Plate 518 SM2810 - CHVP_97 - from asset towards SM2807 and River Helmsdale (225°)

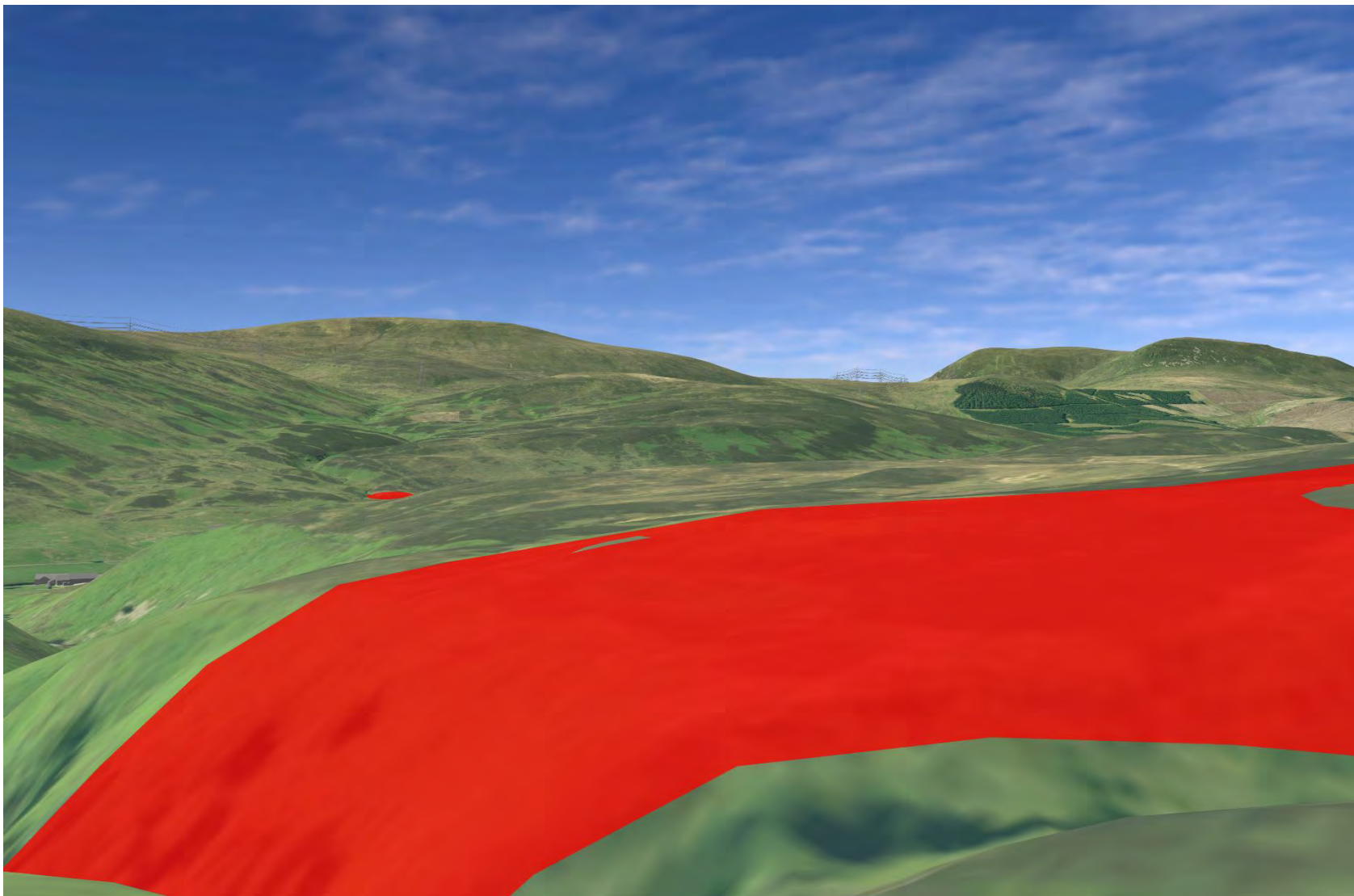

Plate 519 SM2810 - CHVP_97 - from asset towards SM2807 (270°)

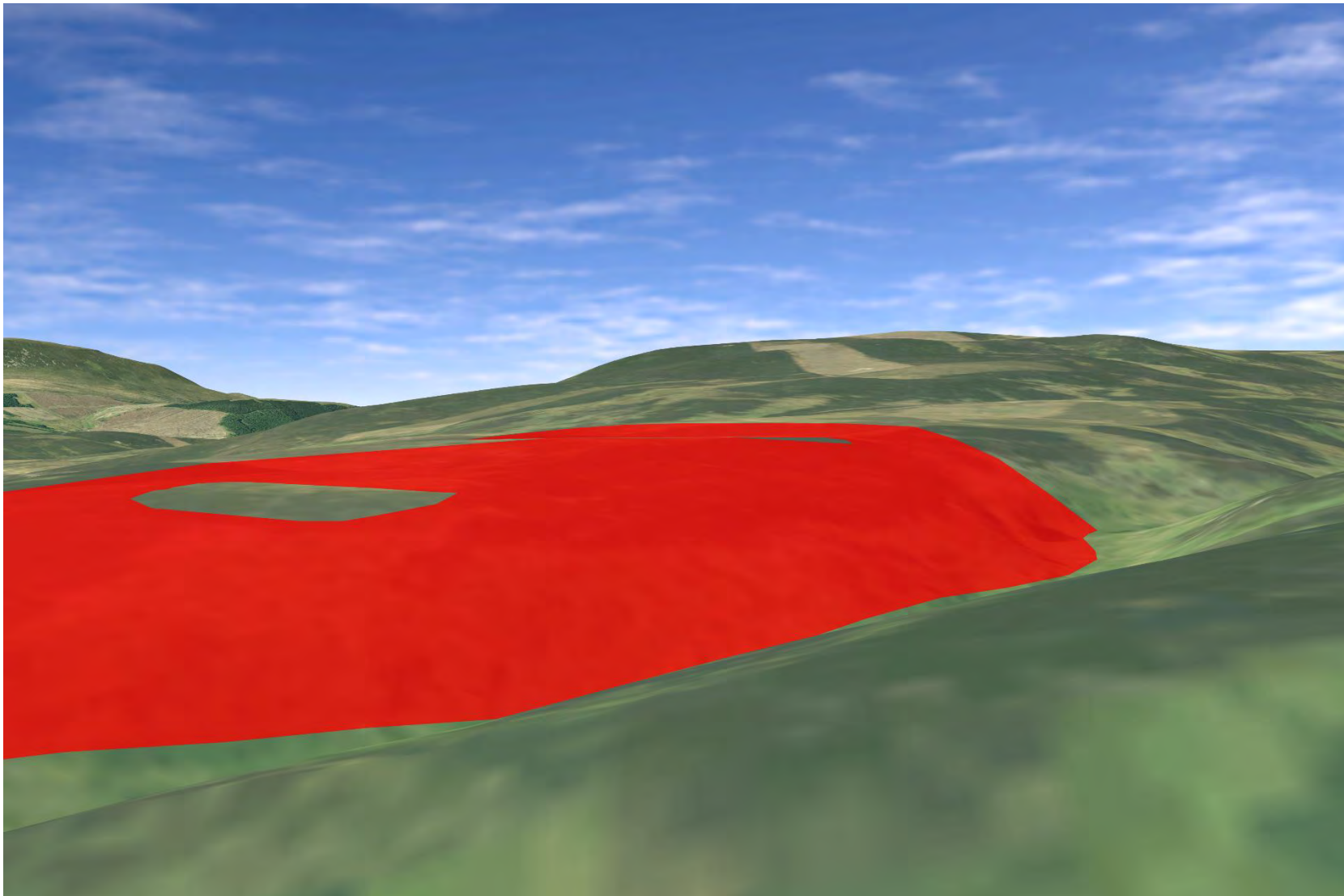

Plate 520 SM1871 - CHVP_98 - from asset towards Proposed Development and a small tributary to River Helmsdale (45°)

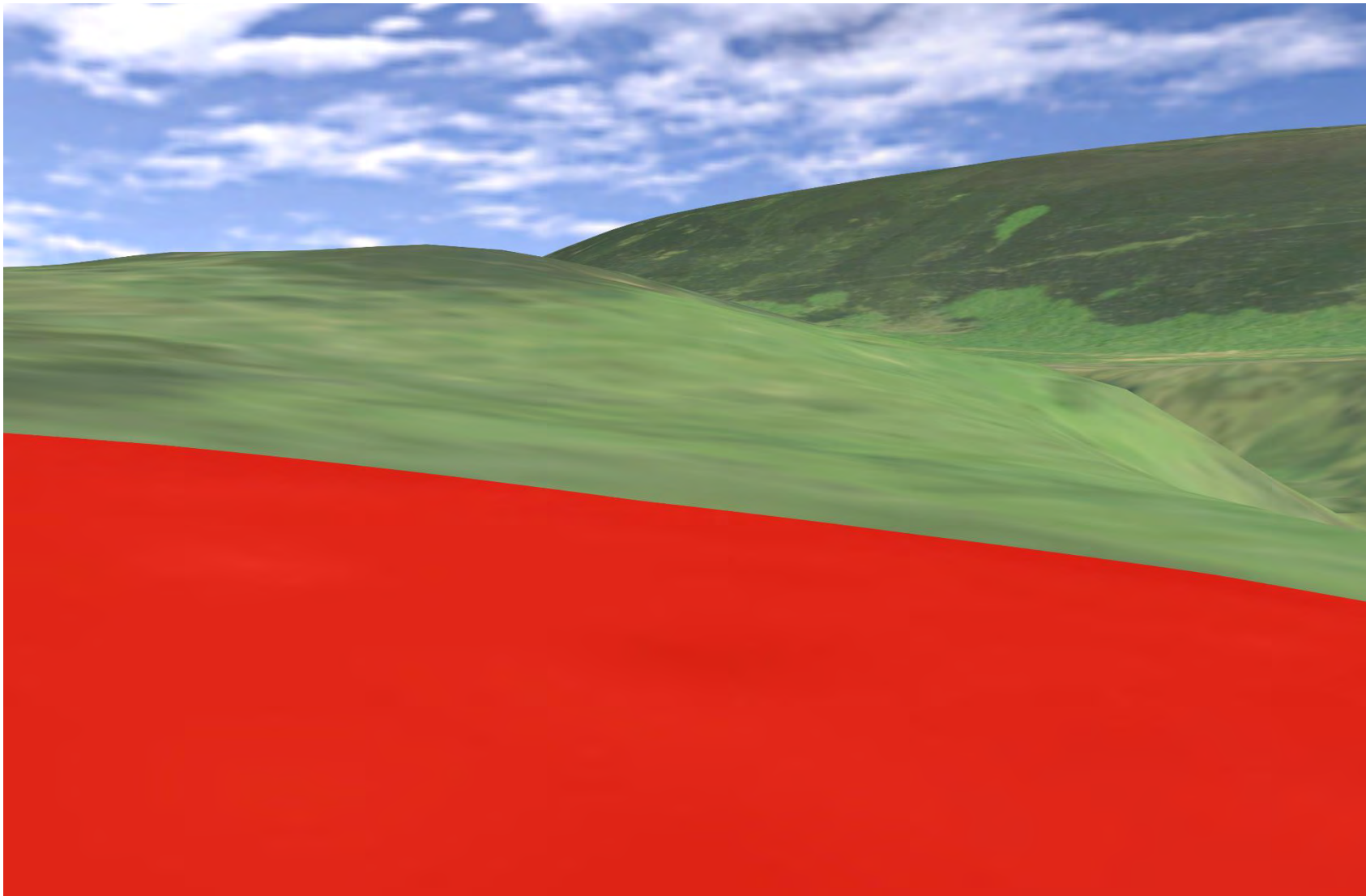

Plate 521 SM1871 - CHVP_98 - from asset towards Proposed Development and a small tributary to River Helmsdale (90°)

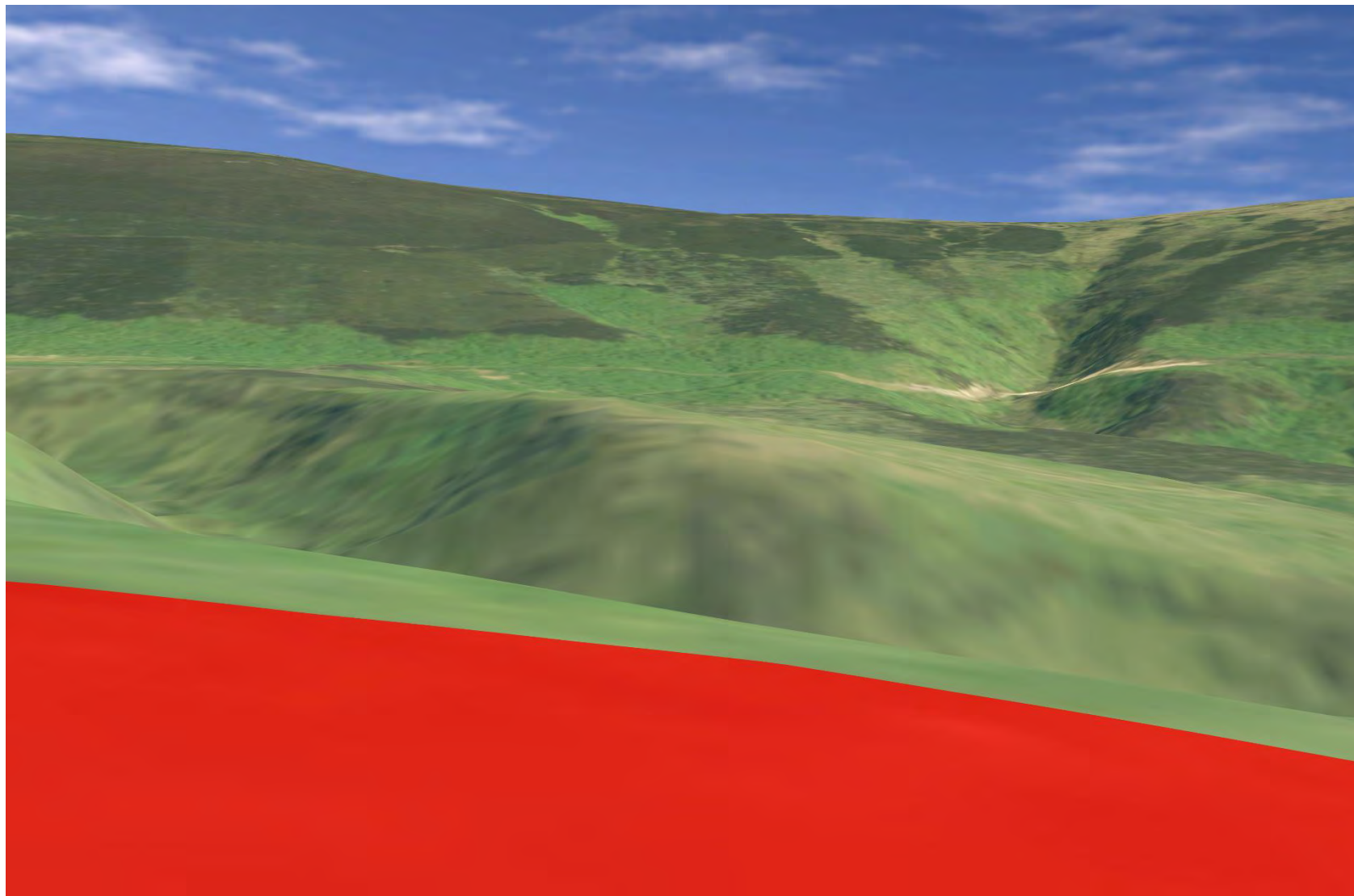

Plate 522 SM1871 - CHVP_98 - from asset towards the River Helmsdale and Proposed Development (135°)

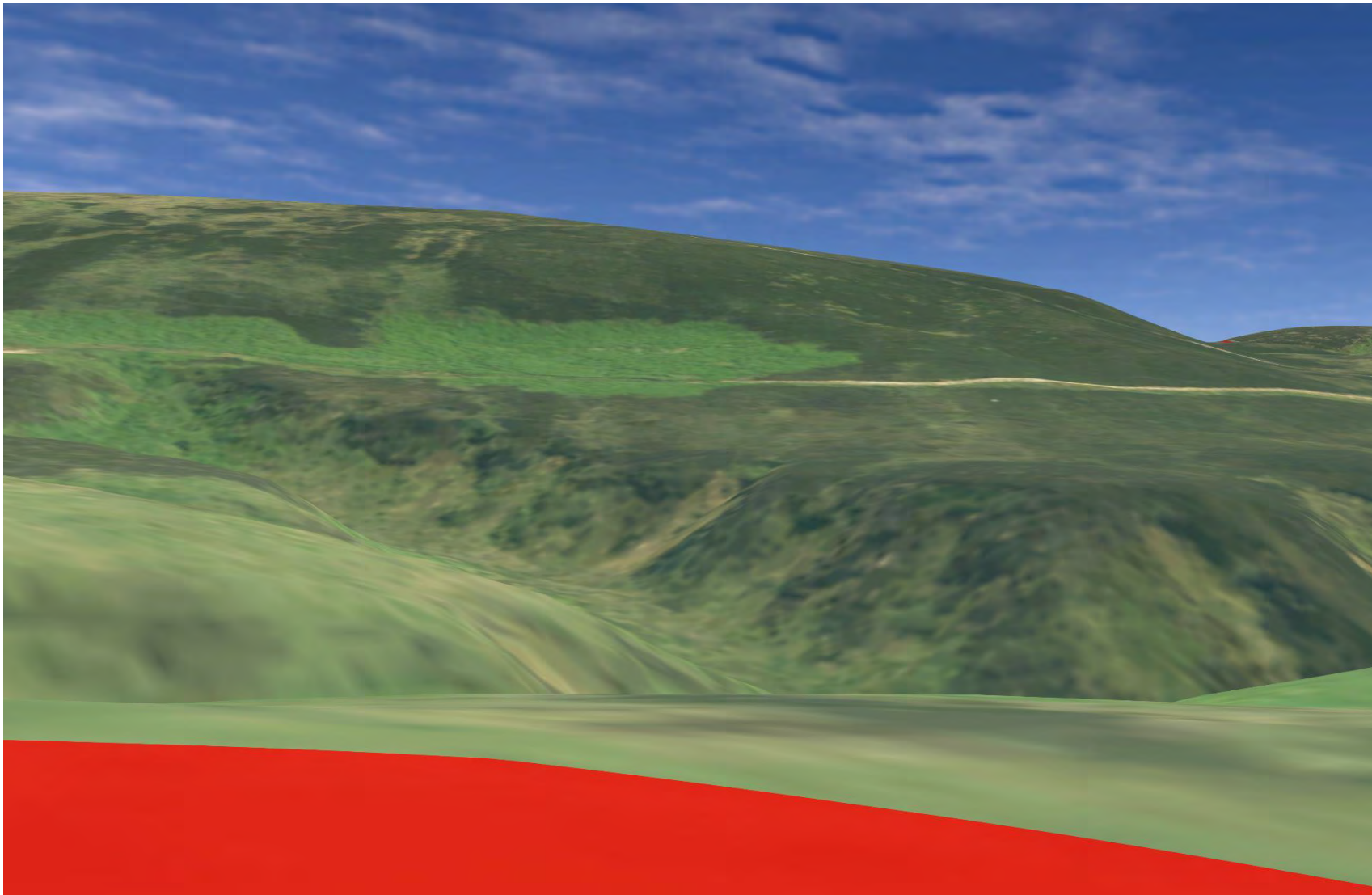

Plate 523 SM1871 - CHVP_98 - from asset towards River Helmsdale, SM2808, SM1872 and Proposed Development (180°)

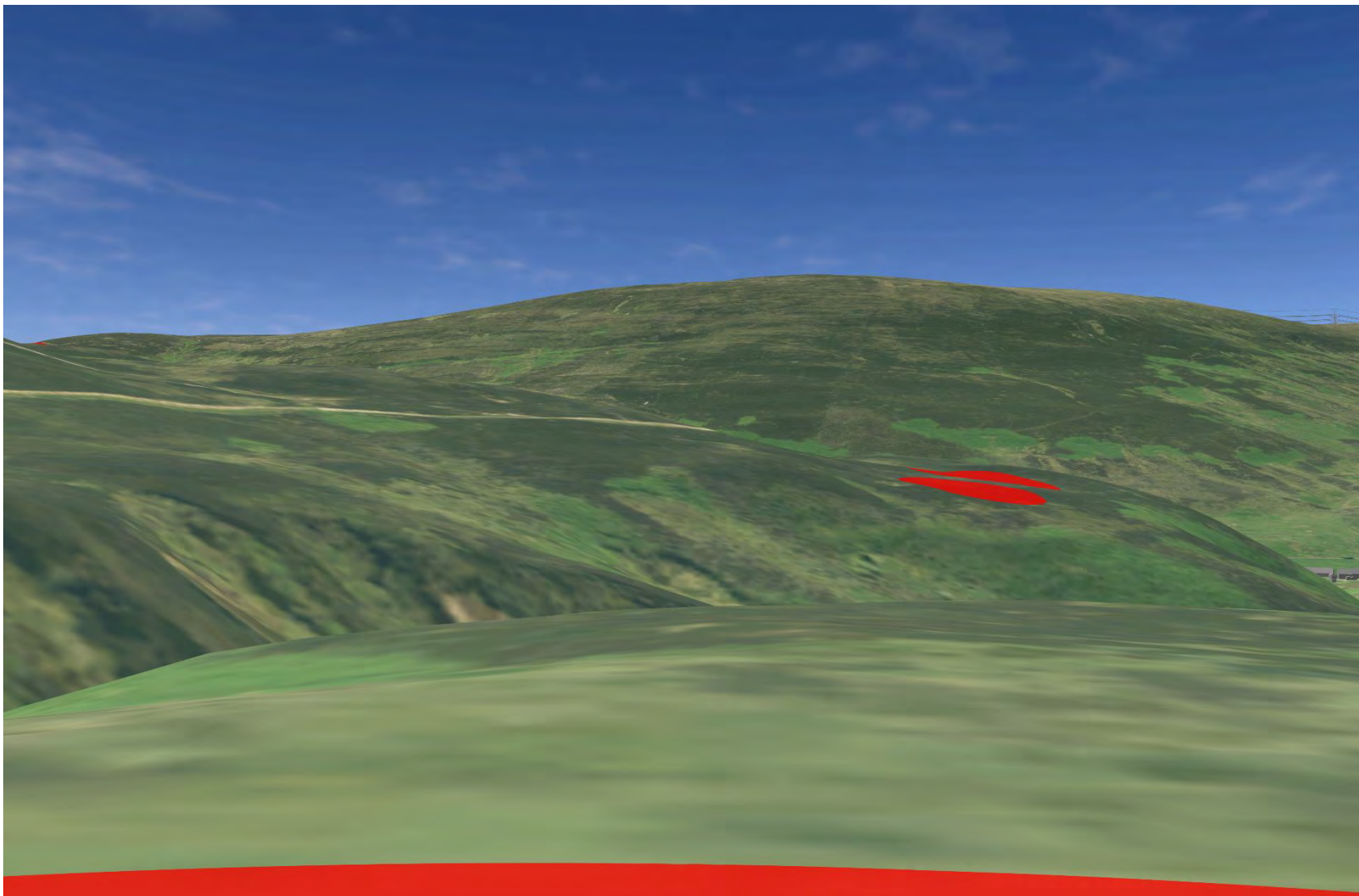

Plate 524 SM1871 - CHVP_98 - from asset towards the River Helmsdale and Proposed Development (225°)

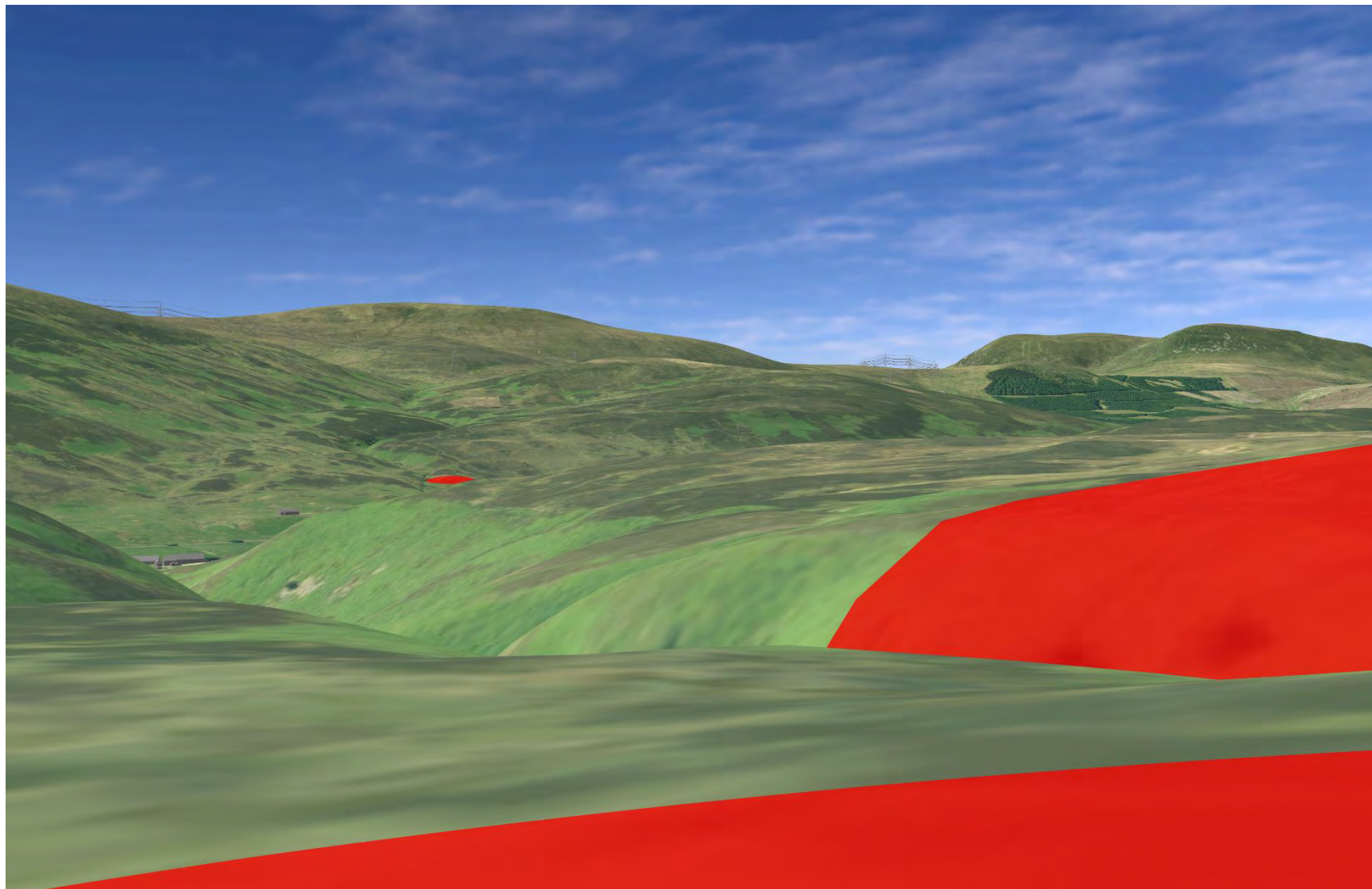

Plate 525 SM1871 - CHVP_98 - from asset towards SM2807 (270°)

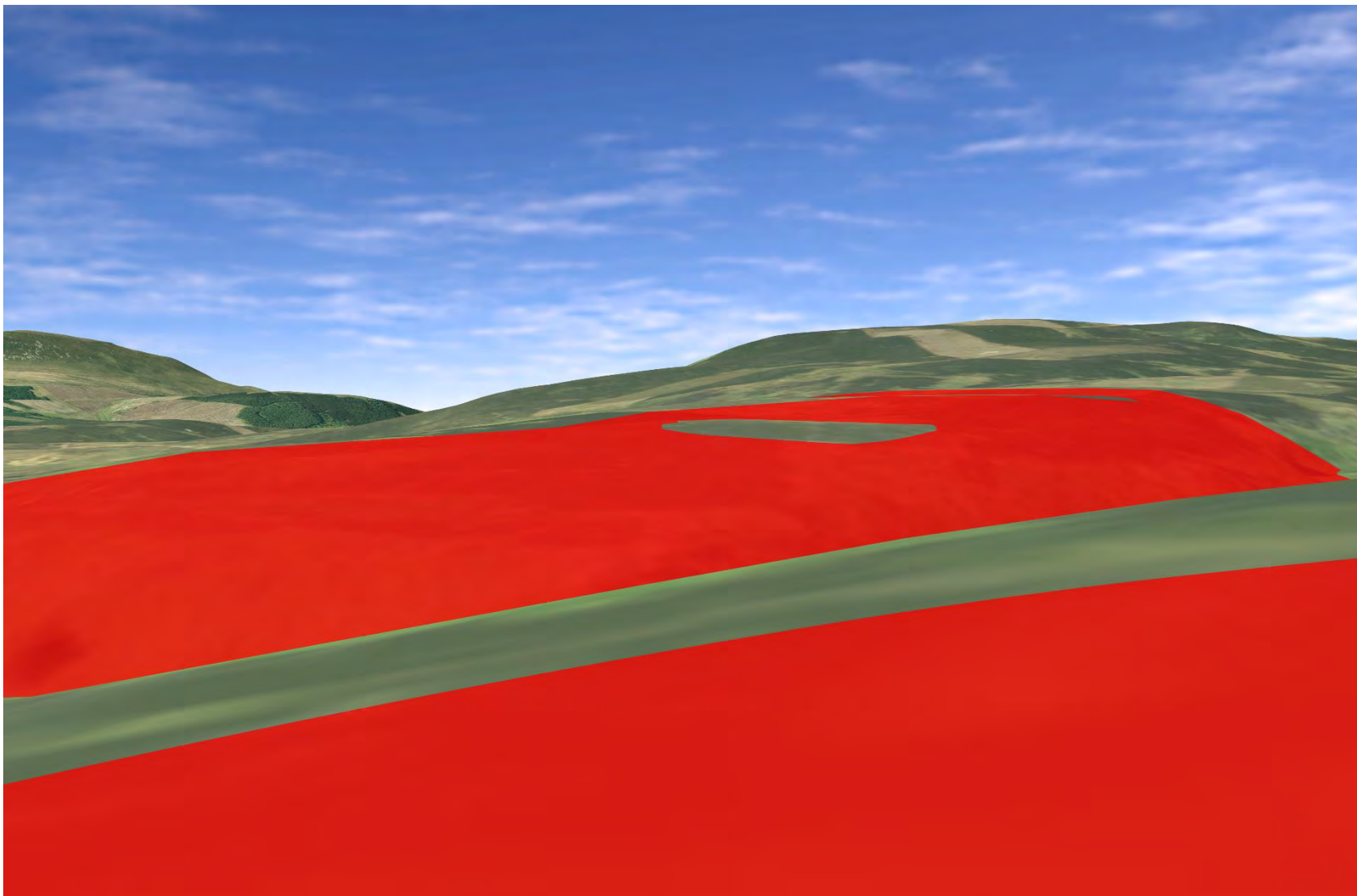

Plate 526 SM1871 - CHVP_98 - from asset towards SM2810 (315°)

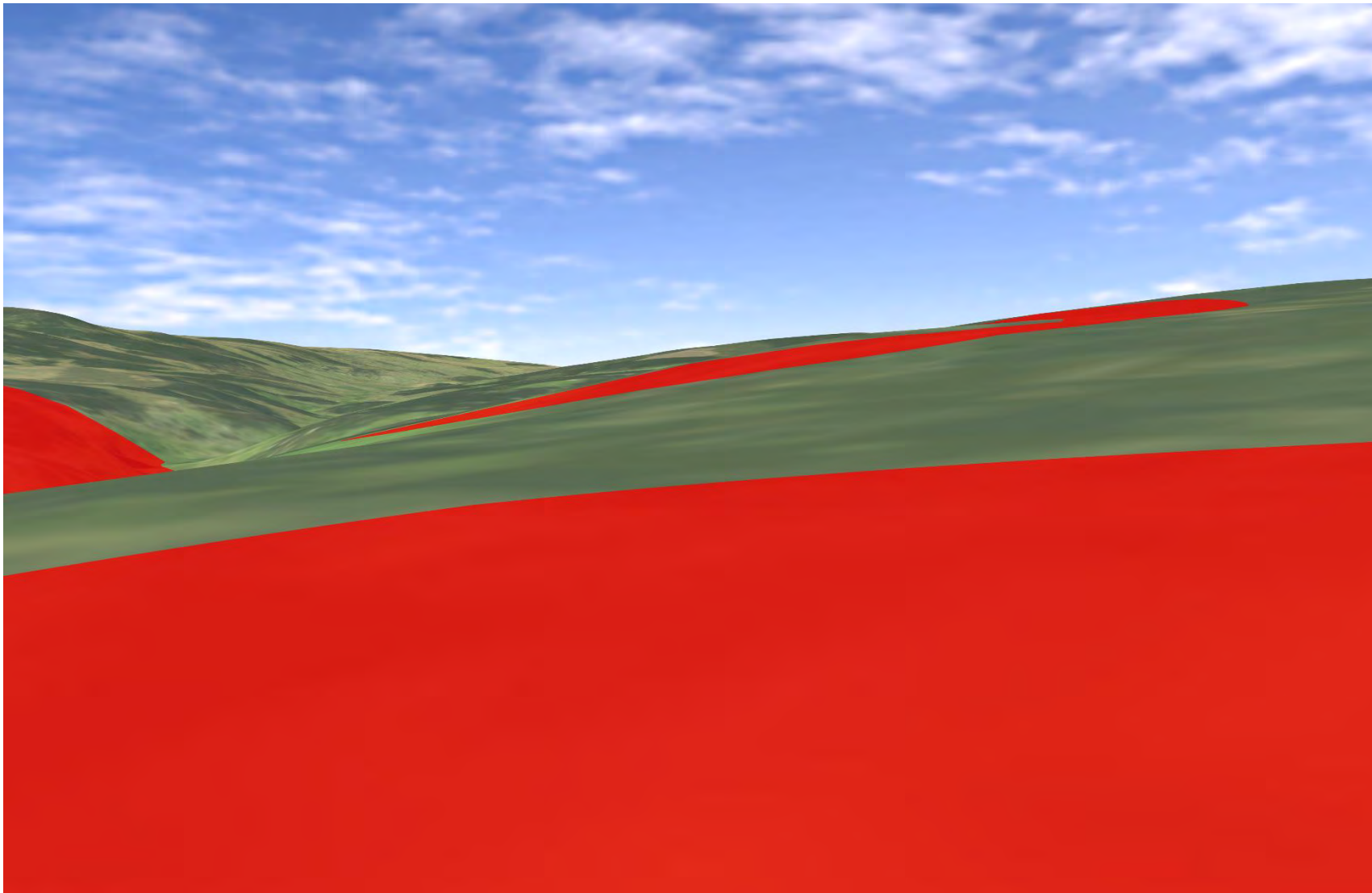

Plate 527 SM2807 - CHVP_99 - from asset towards Proposed Development and a small tributary to River Helmsdale (45°)

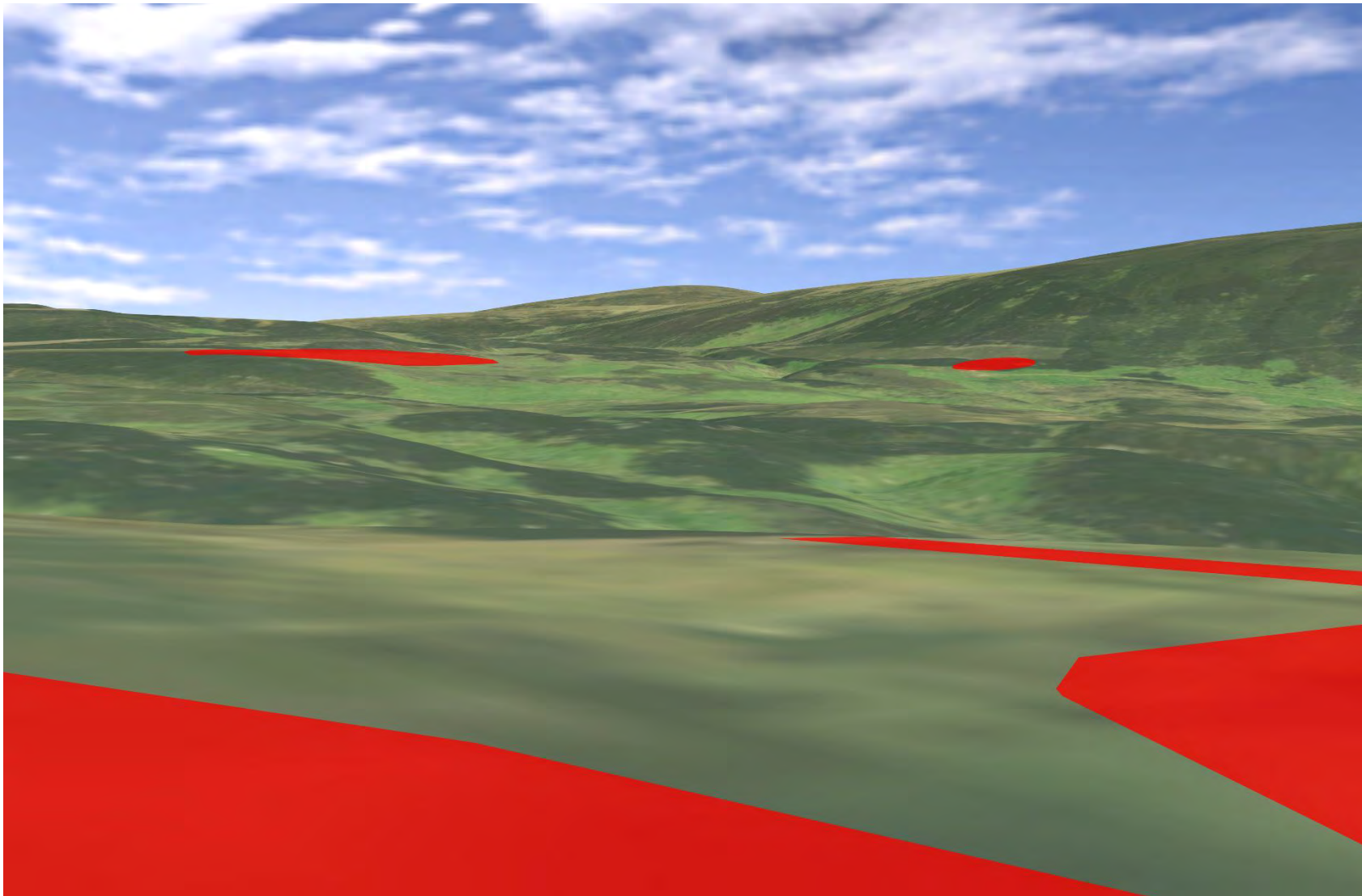

Plate 528 SM2807 - CHVP_99 - from asset towards SM2810, SM1871, small tributary, and Proposed Development (90°)

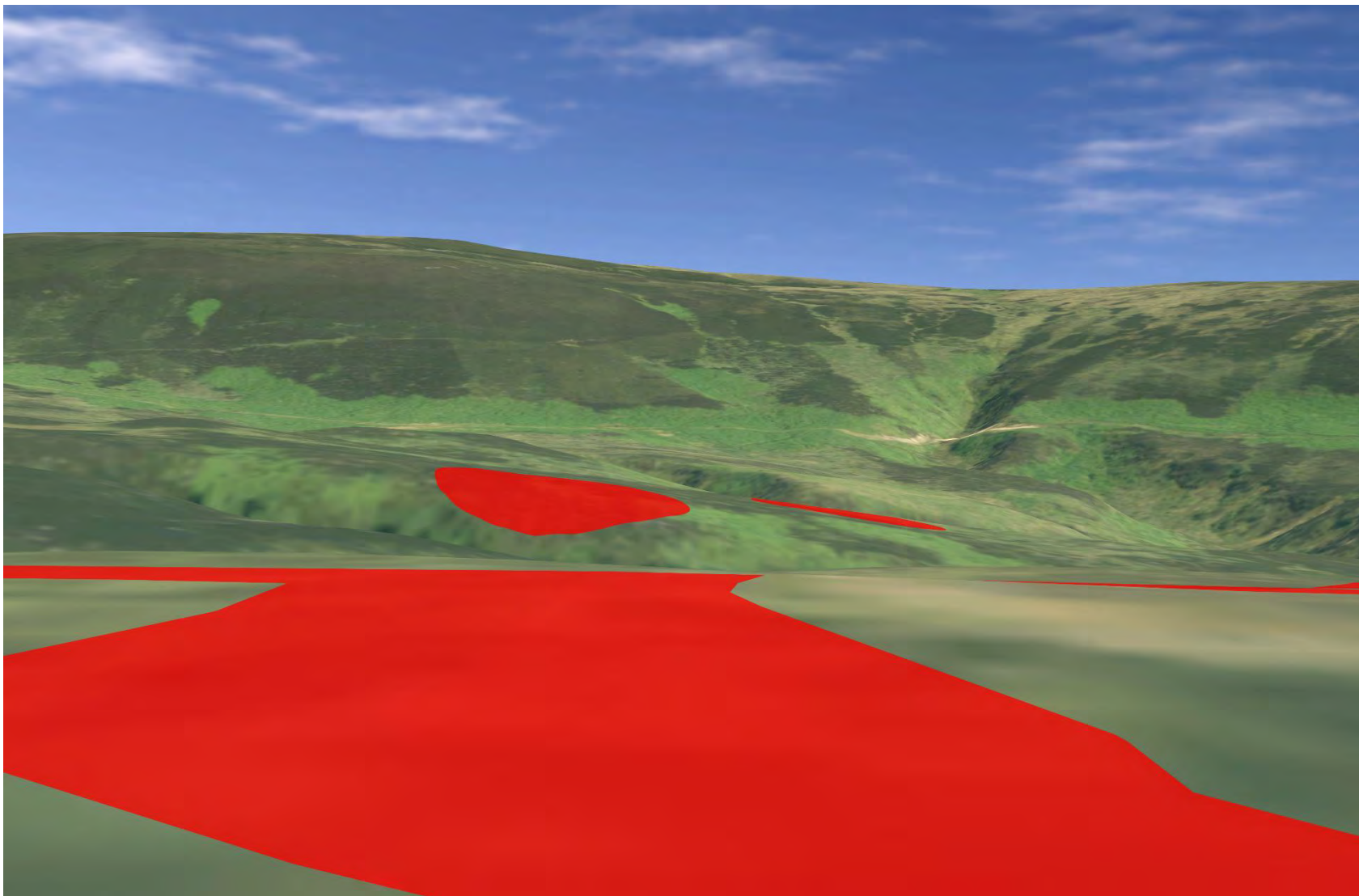

Plate 529 SM2807 - CHVP_99 - from asset towards Proposed Development and a small tributary to River Helmsdale (135°)

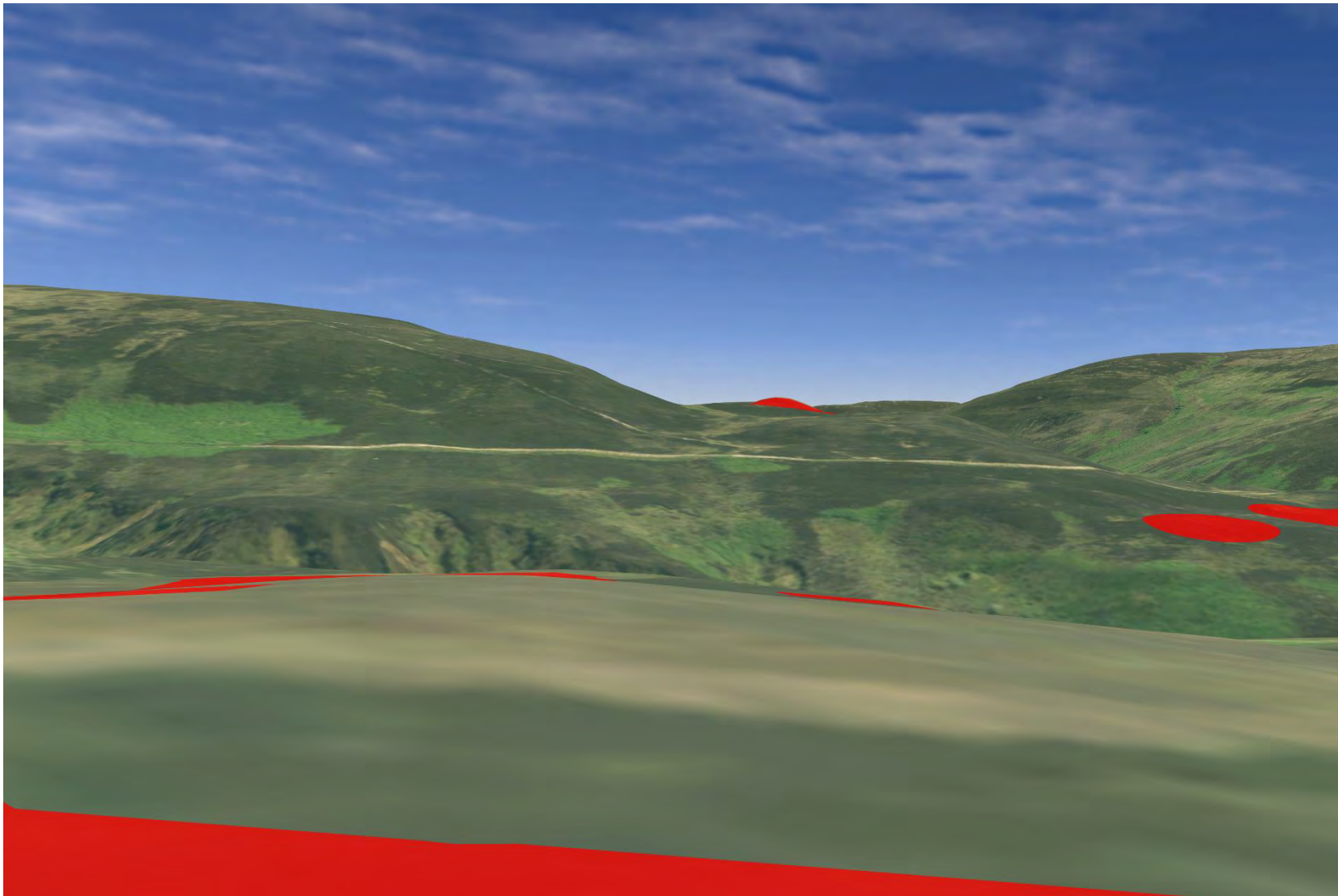

Plate 530 SM2807 - CHVP_99 - from asset towards River Helmsdale and Proposed Development (180°)

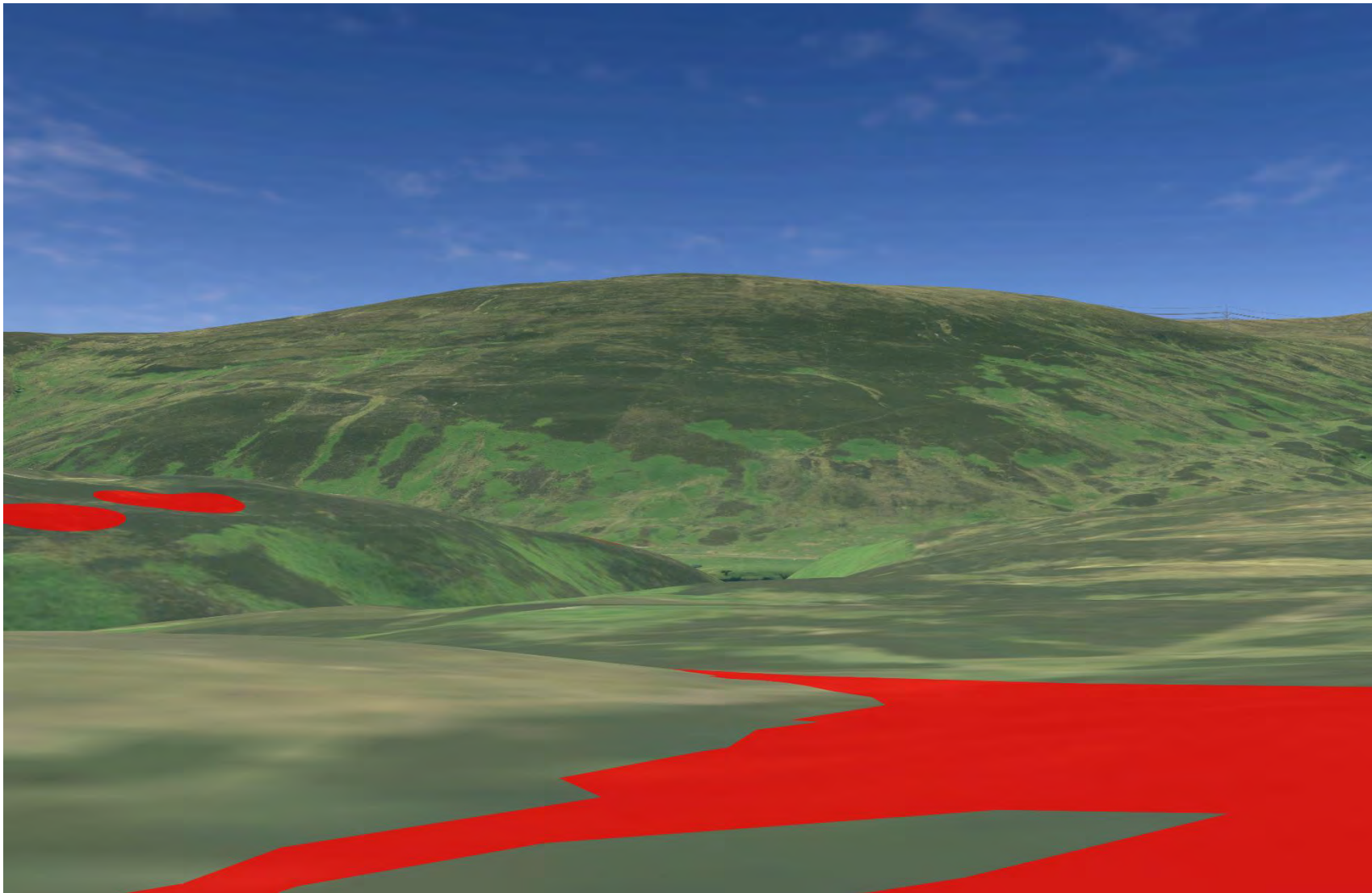

Plate 531 SM2807 - CHVP_99 - from asset towards River Helmsdale and Proposed Development (225°)

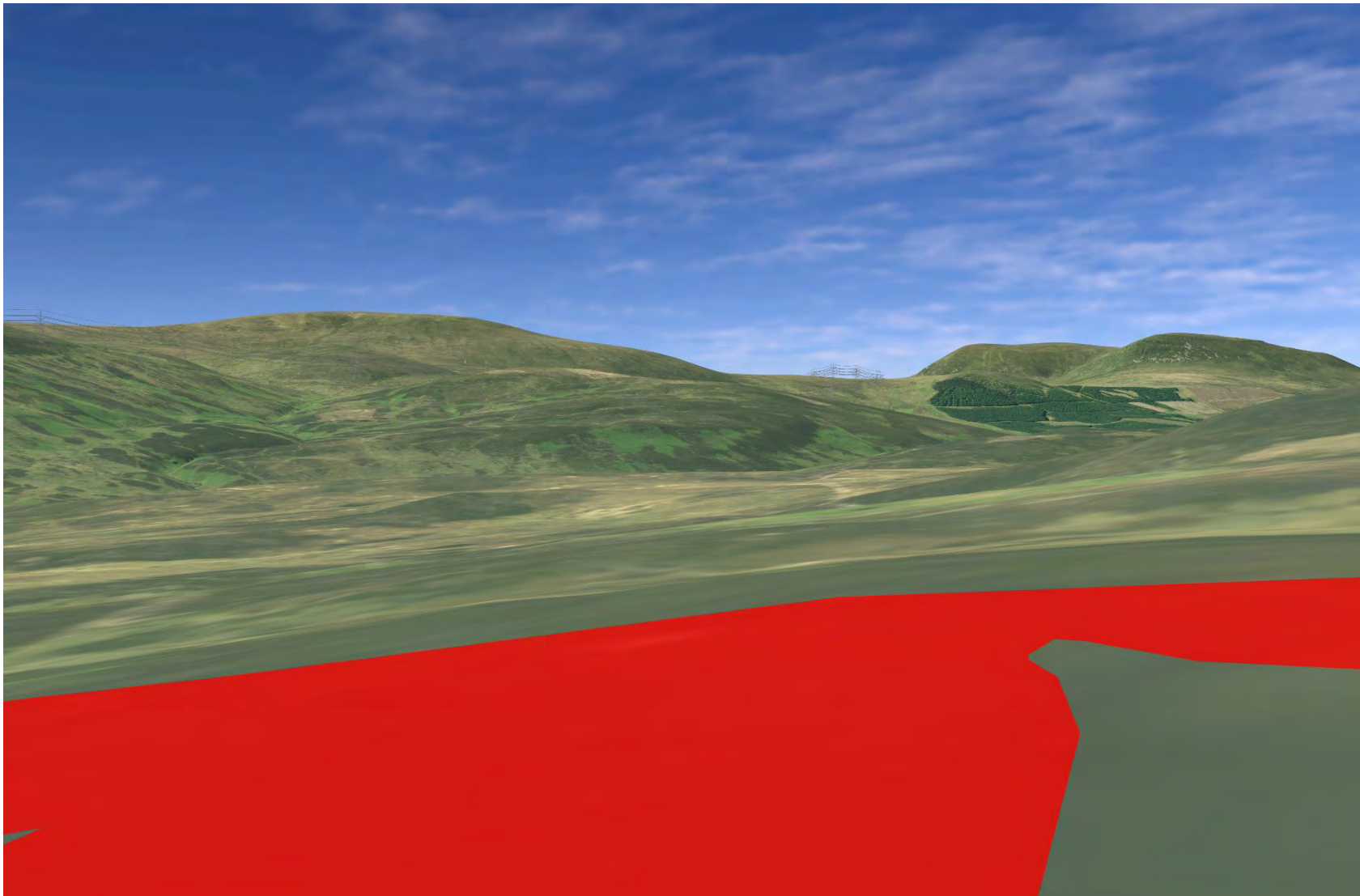

Plate 532 SM2807 - CHVP_99 - from asset towards SM2808 and SM1872 (156°)

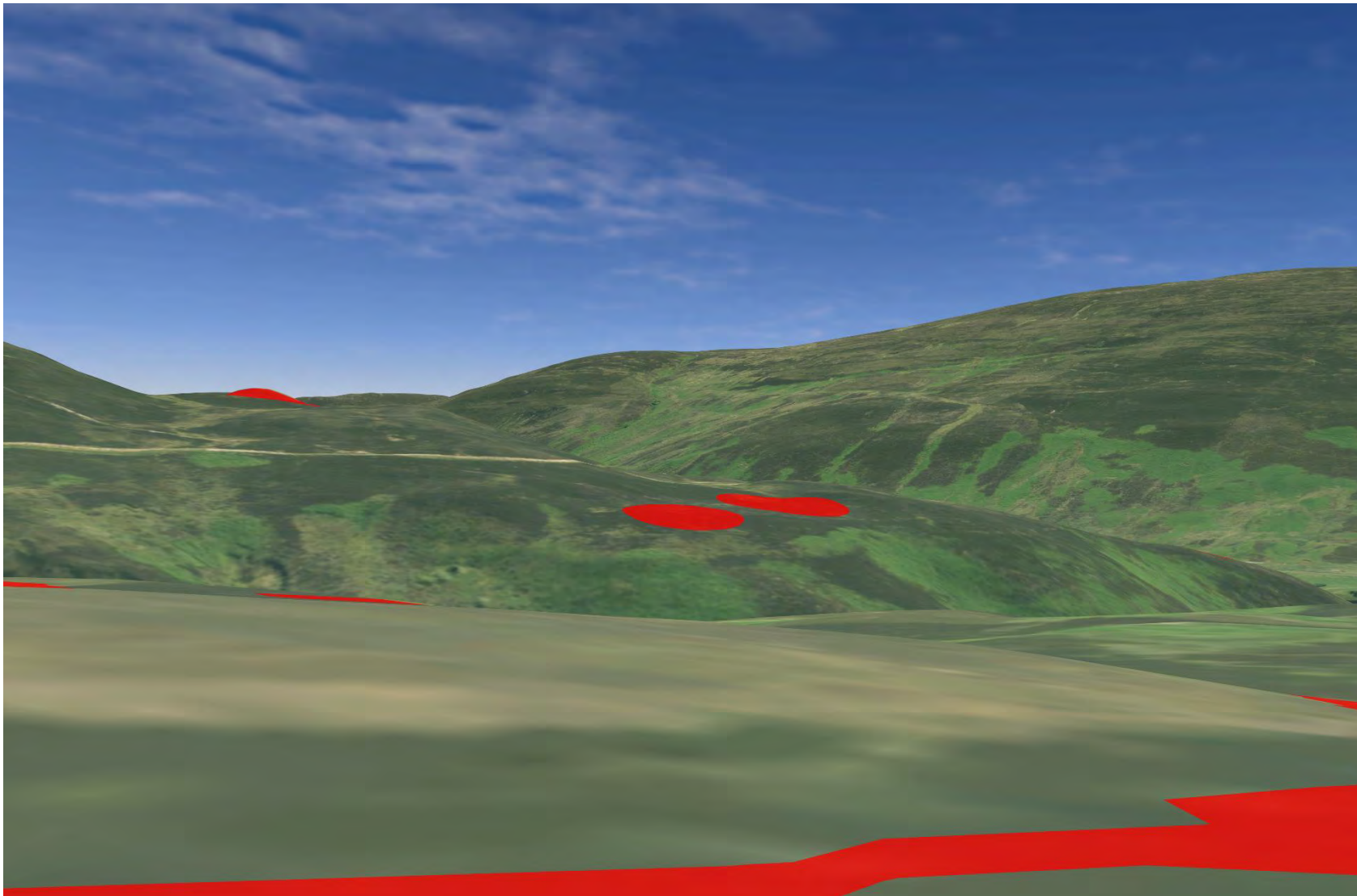

Plate 533 SM2808 - CHVP_100 - from asset towards Proposed Development (45°)

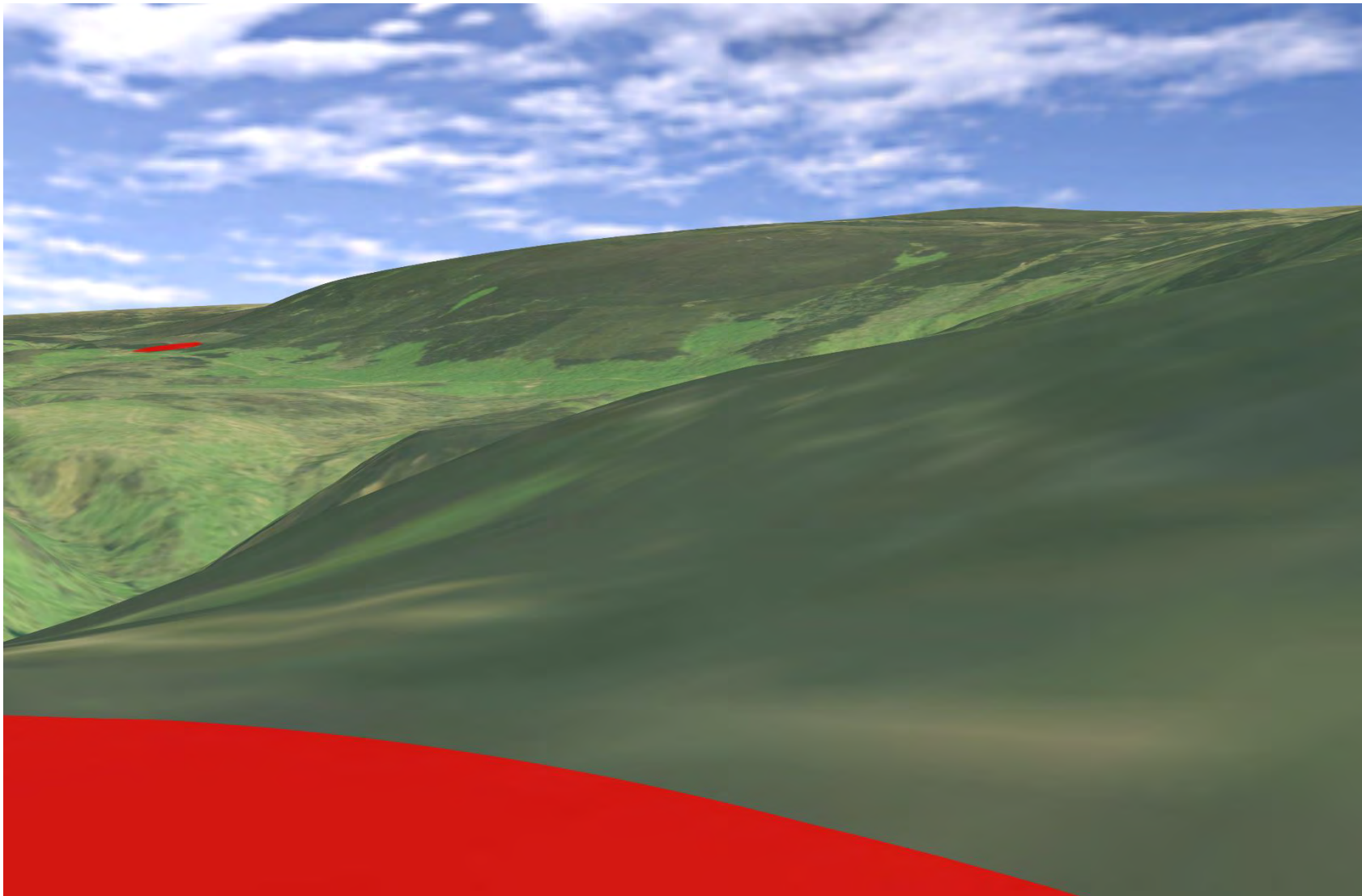

Plate 534 SM2808 - CHVP_100 - from asset towards Proposed Development (90°)

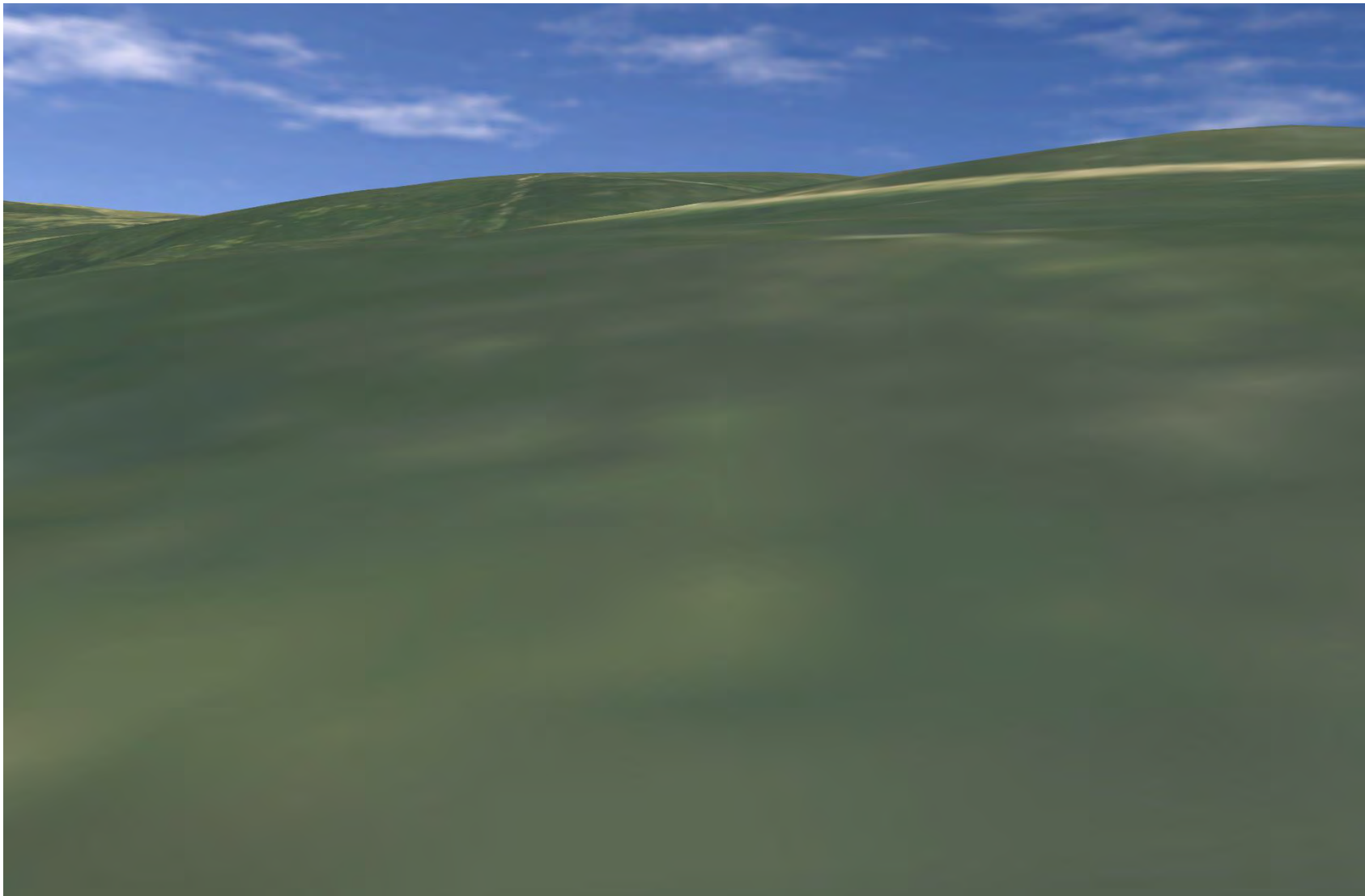

Plate 535 SM2808 - CHVP_100 - from asset towards Proposed Development and River Helmsdale (135°)

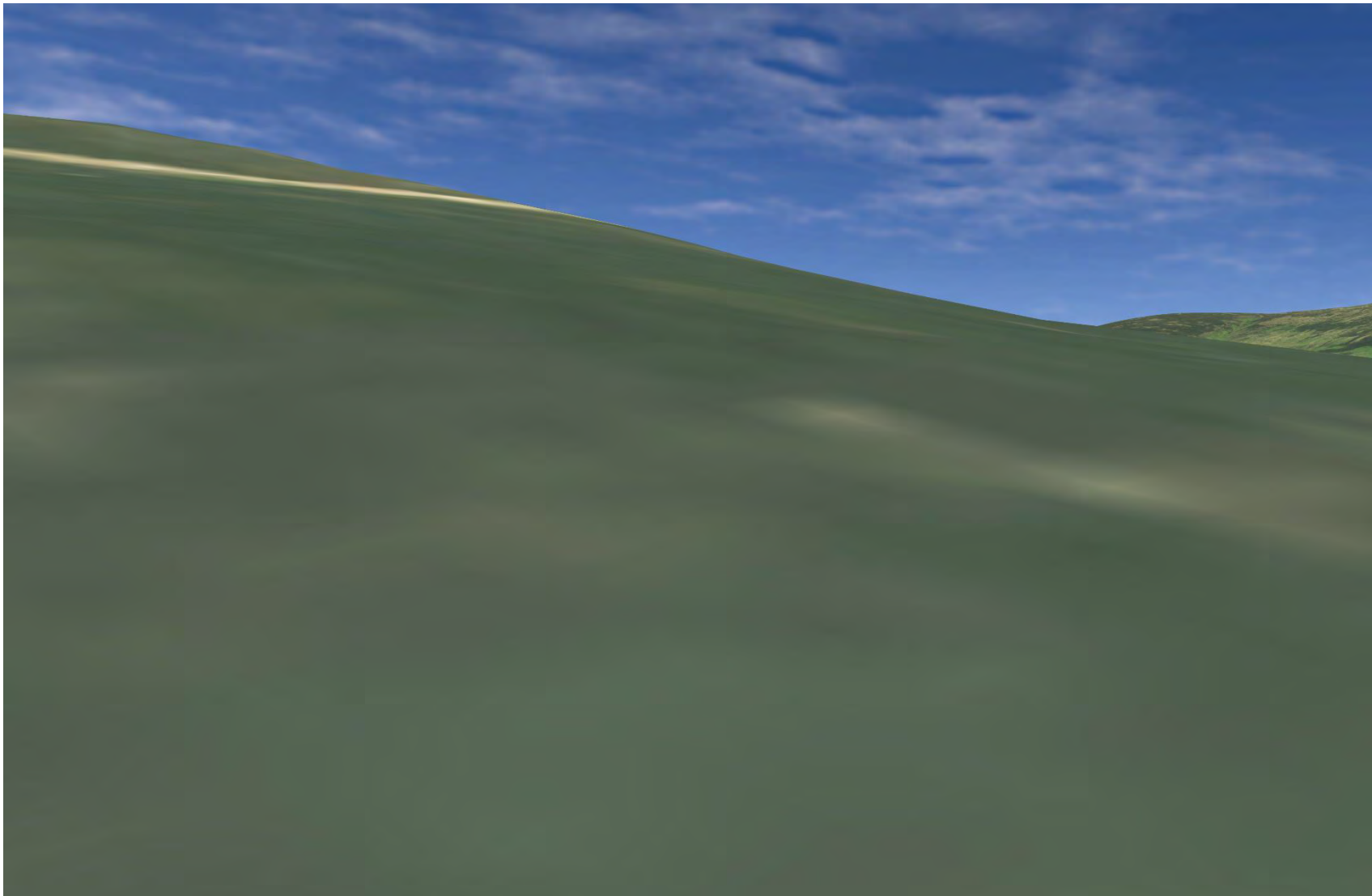

Plate 536 SM2808 - CHVP_100 - from asset towards Proposed Development and River Helmsdale and SM1872 (180°)

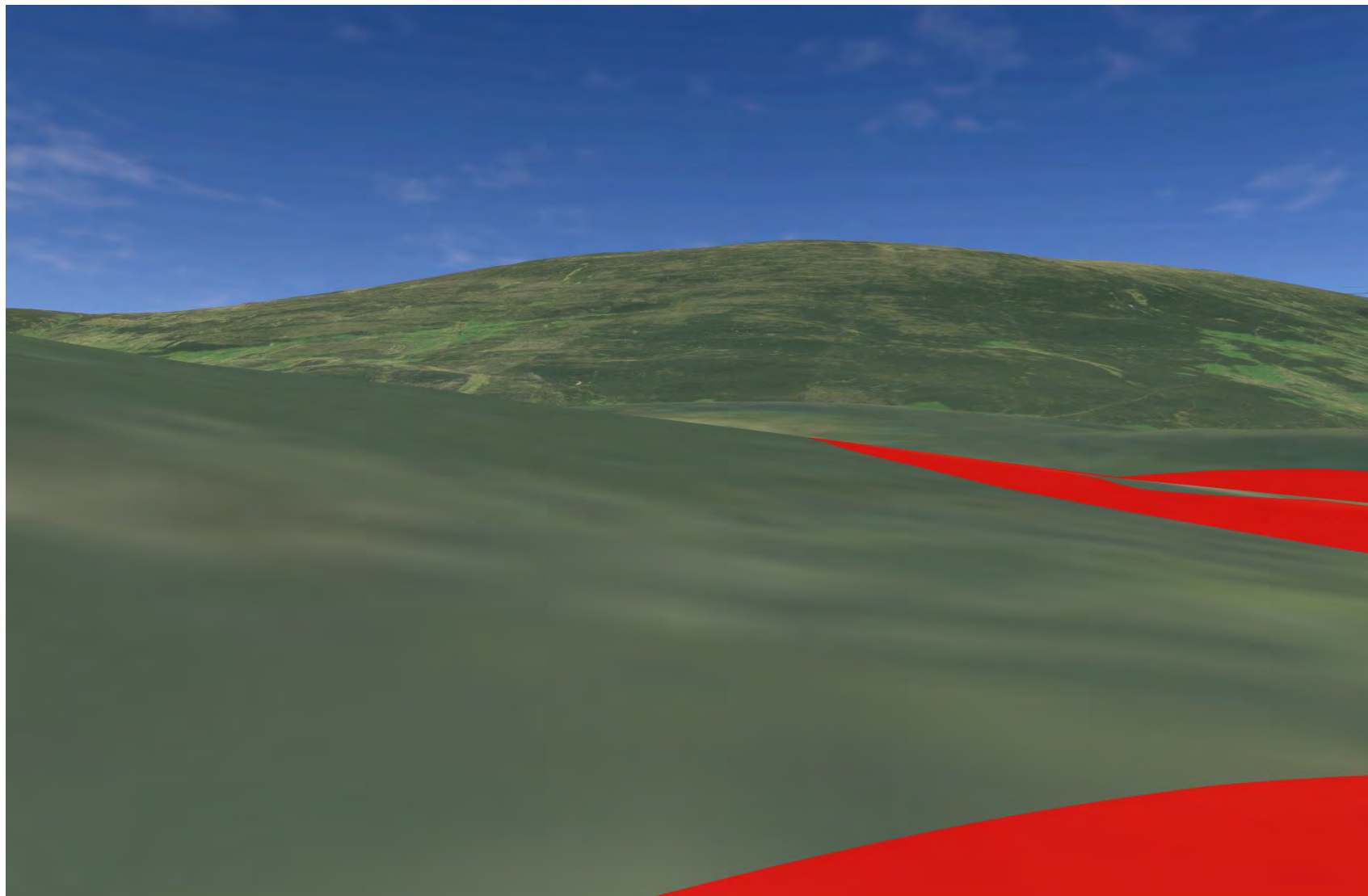

Plate 537 SM2808 - CHVP_100 - from asset towards Proposed Development and River Helmsdale (225°)

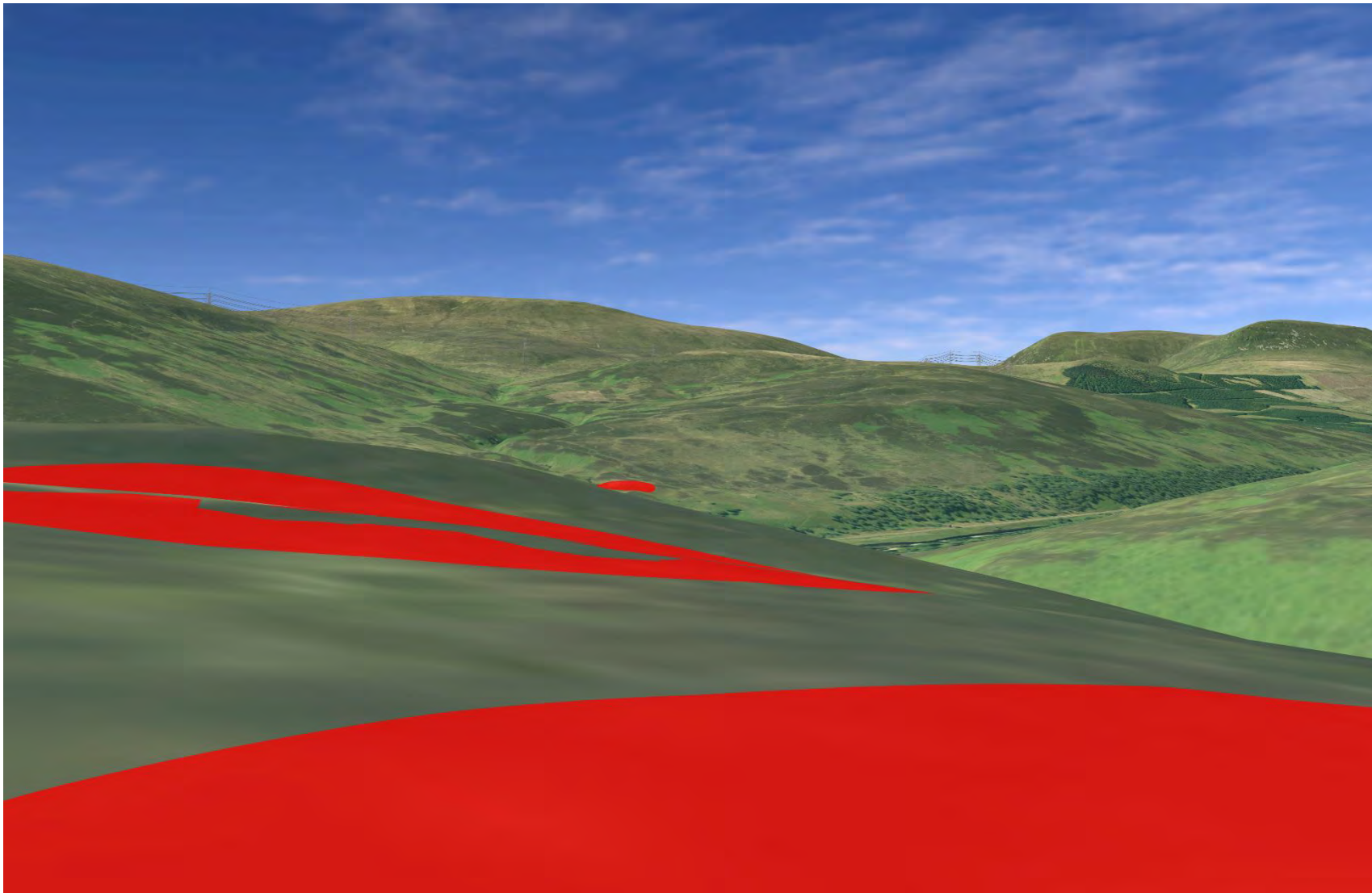

Plate 538 SM2808 - CHVP_100 - from asset towards SM2810 and SM1871 (0°)

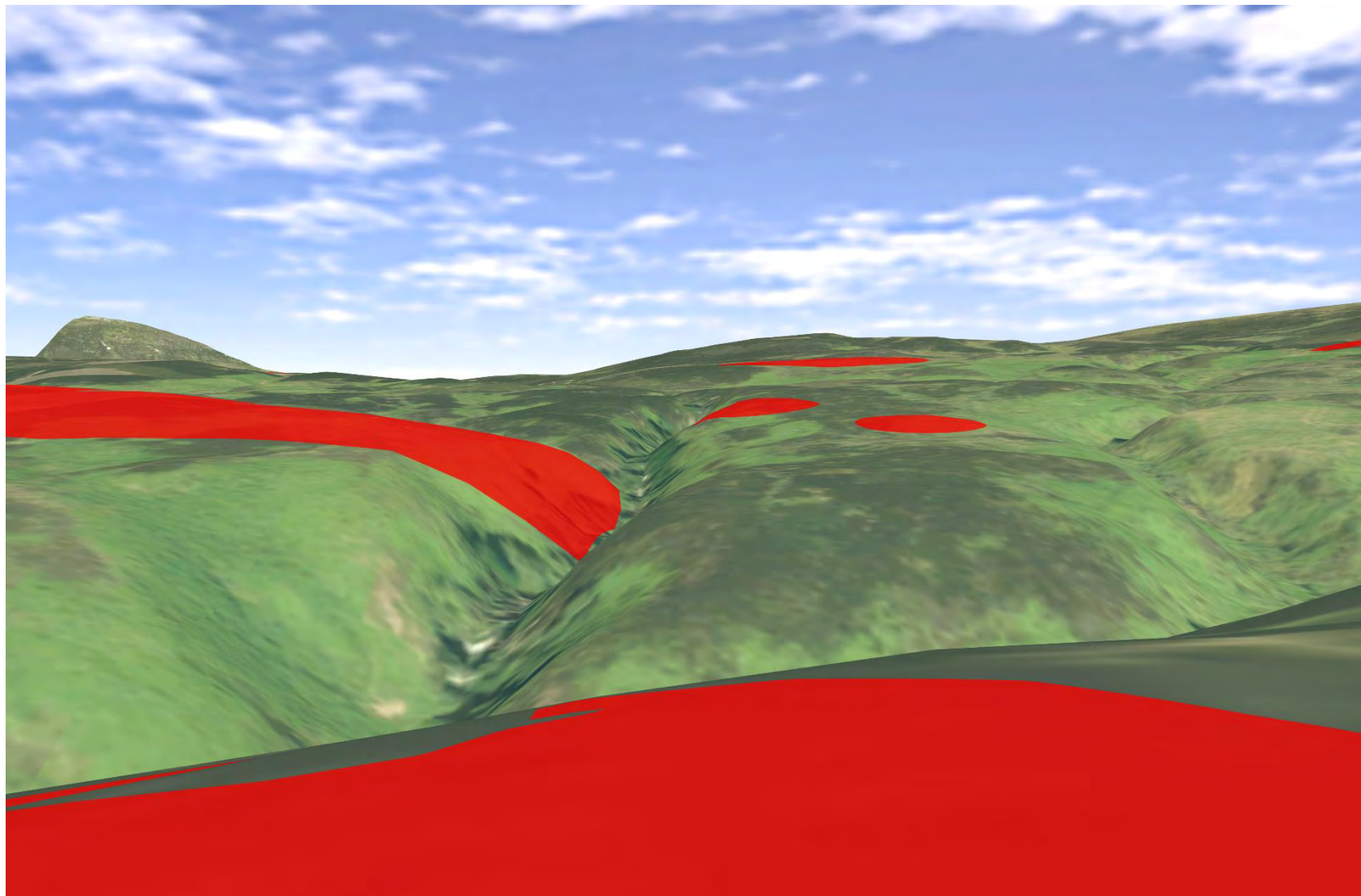

Plate 539 SM2808 - CHVP_100 - from asset towards SM2807 (337°)

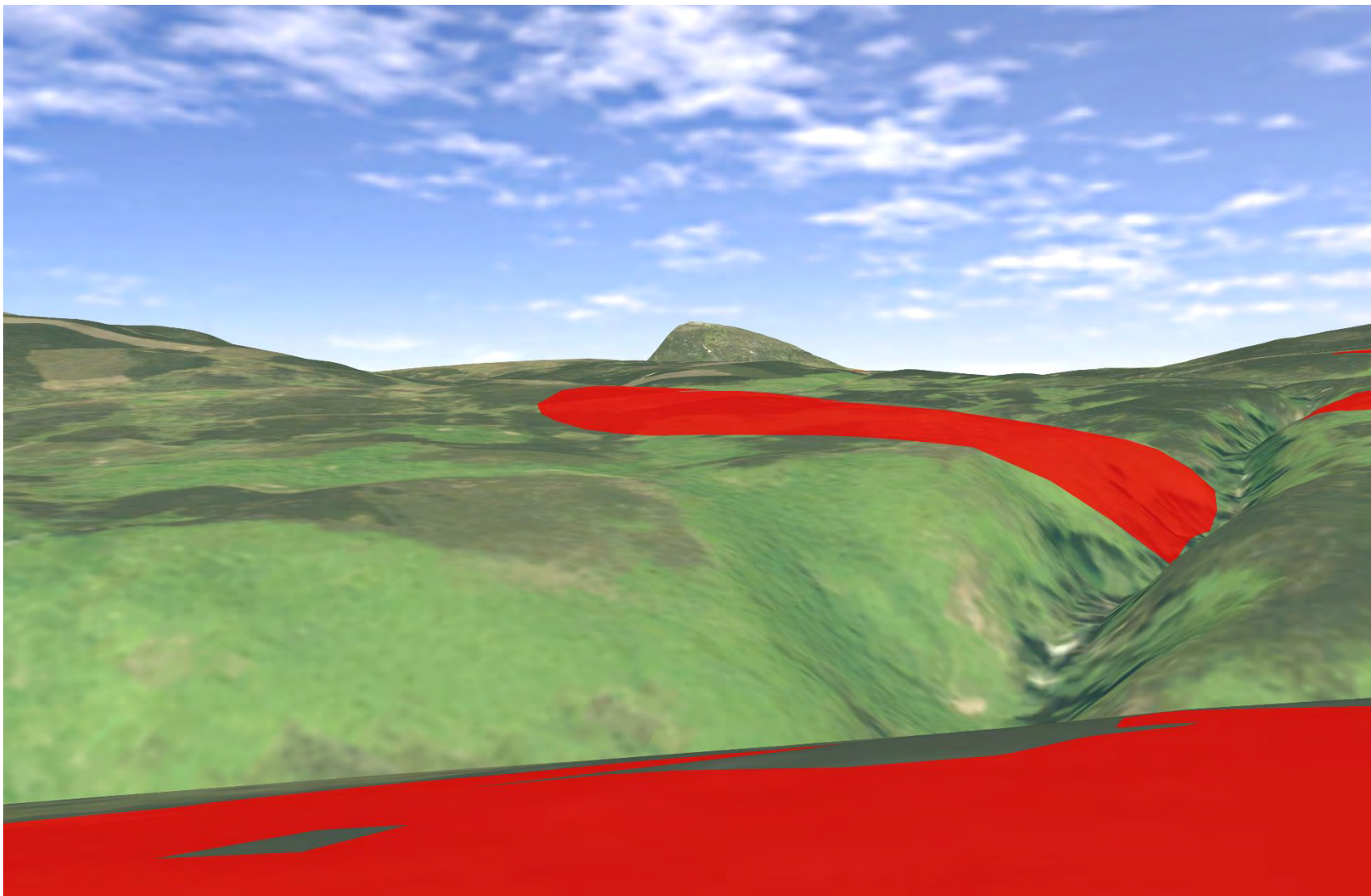

Plate 540 SM1872 - CHVP_101 - from asset towards Proposed Development (45°)

