

Plate 541 SM1872 - CHVP_101 - from asset towards Proposed Development (90°)

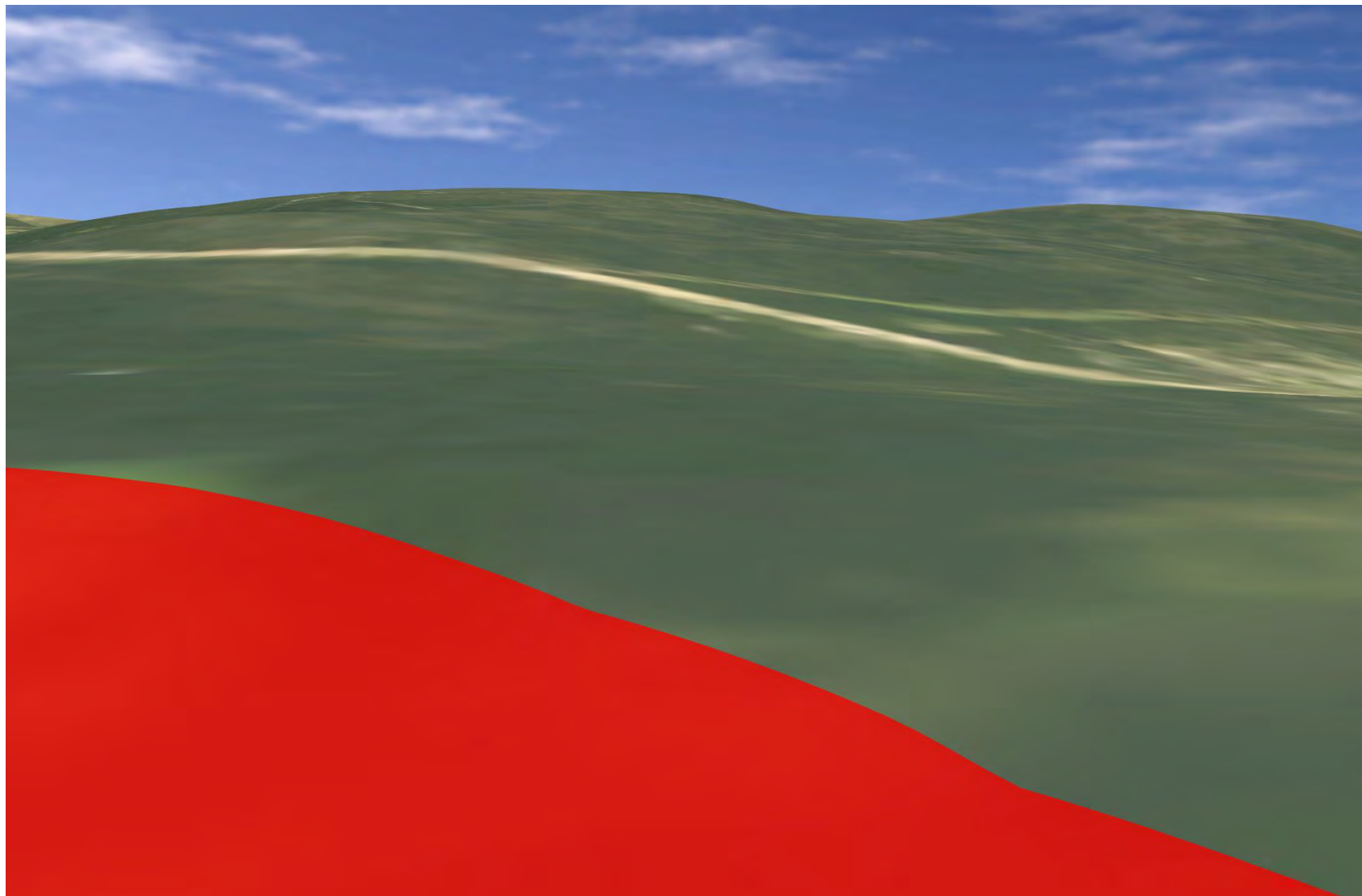

Plate 542 SM1872 - CHVP_101 - from asset towards Proposed Development and River Helmsdale (135°)

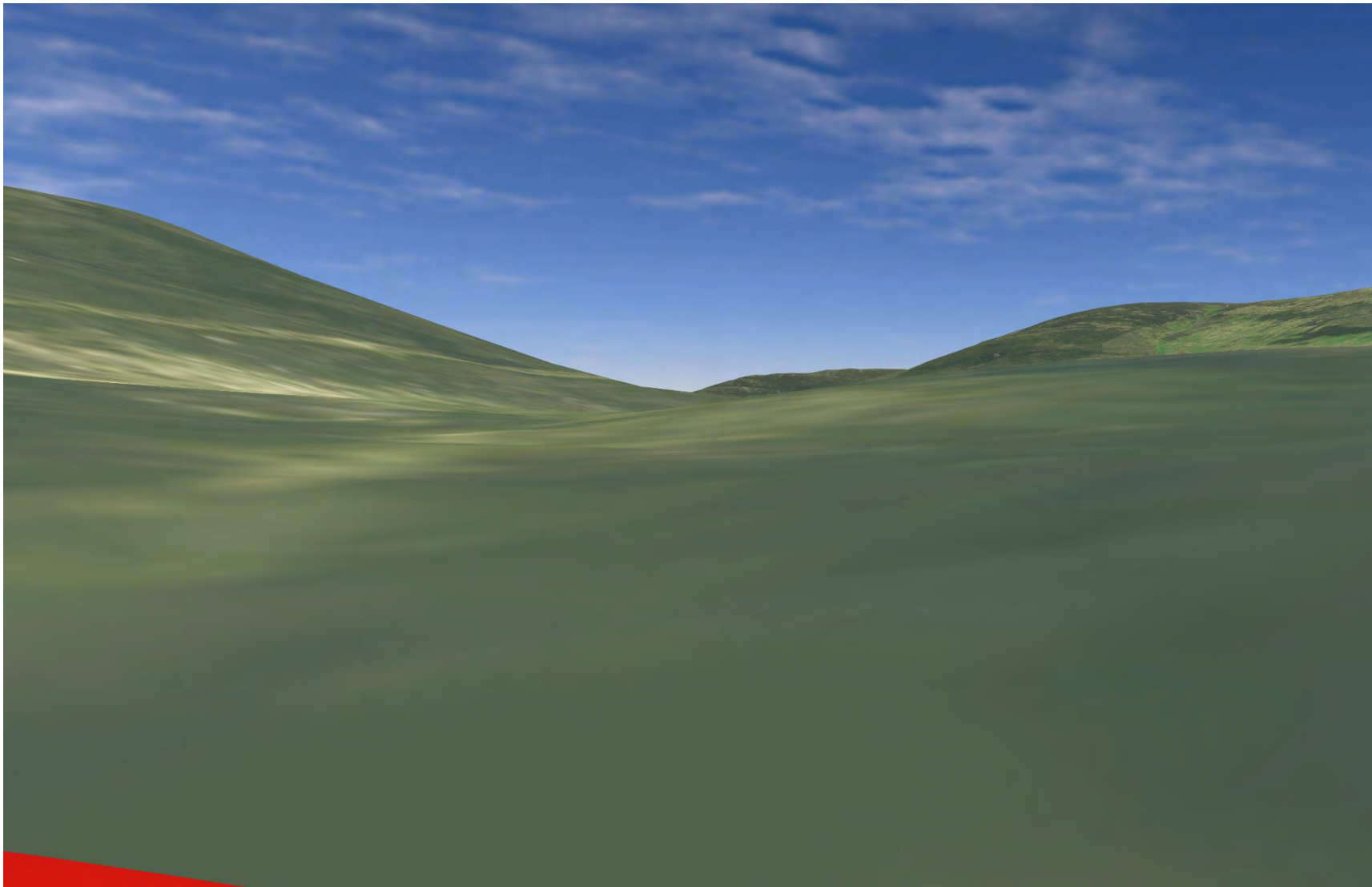

Plate 543 SM1872 - CHVP_101 - from asset towards Proposed Development and River Helmsdale (180°)

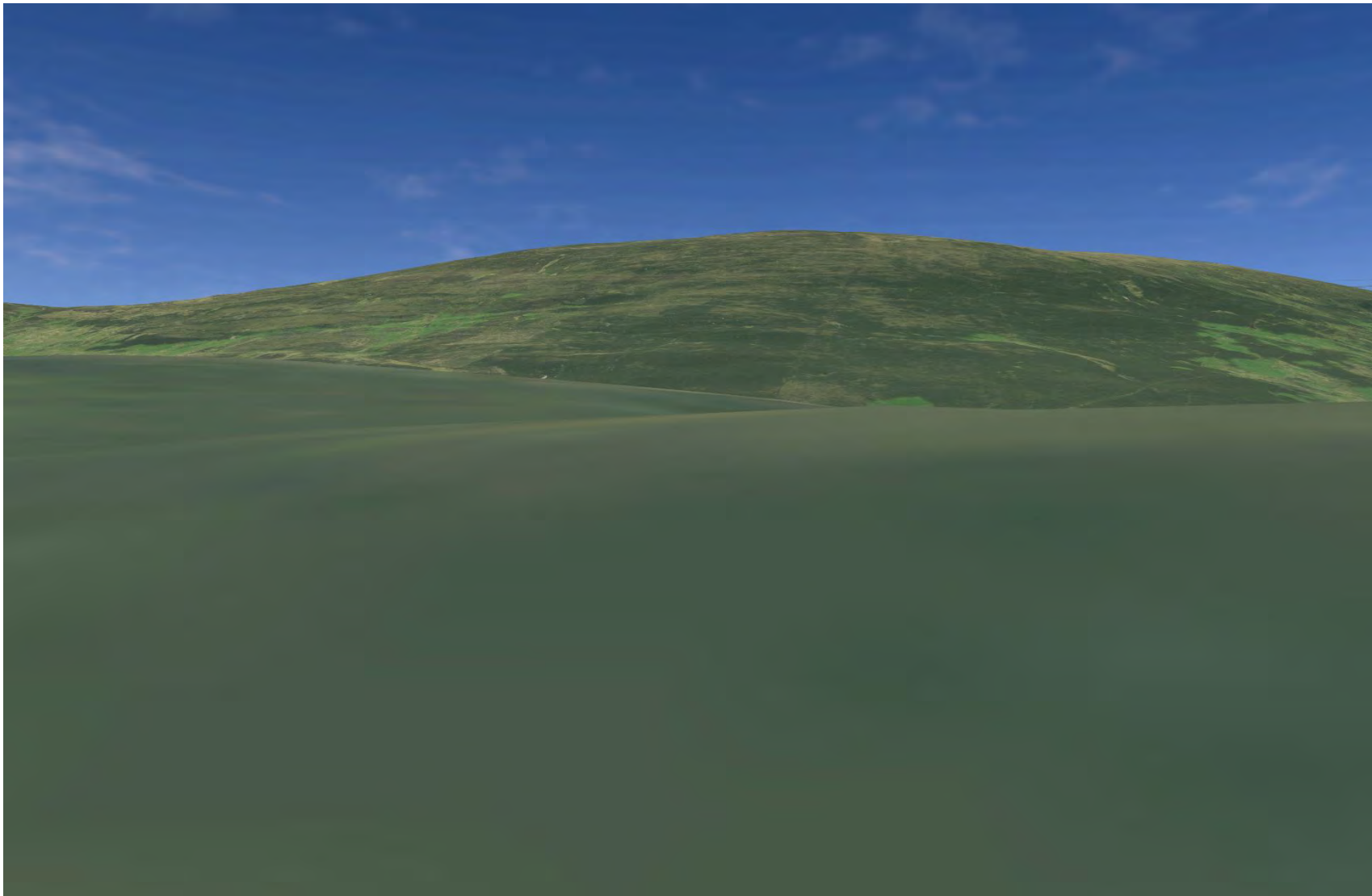

Plate 544 SM1872 - CHVP_101 - from asset towards Proposed Development and River Helmsdale (225°)

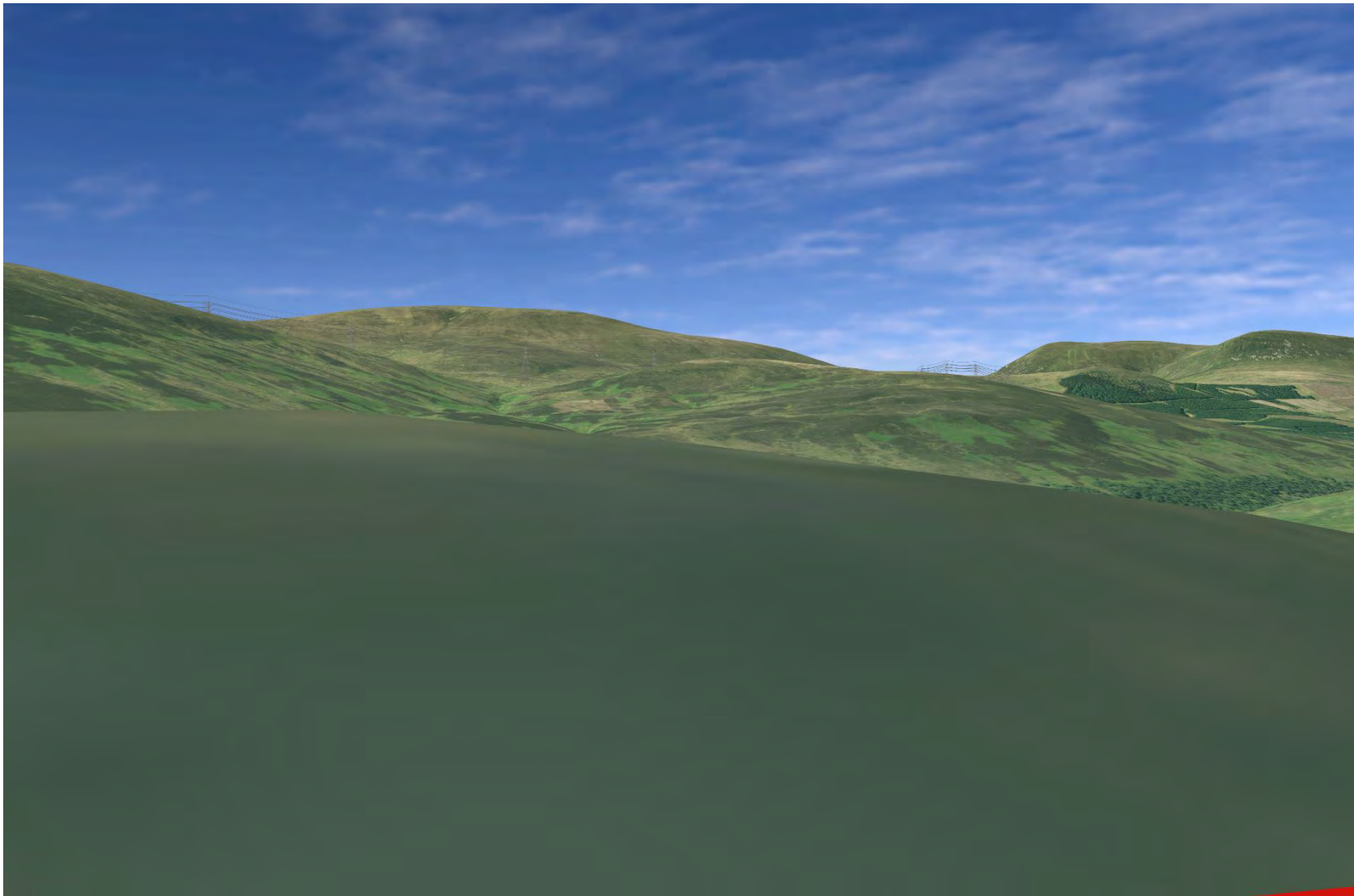

Plate 545 SM1872 - CHVP_101 - from asset towards SM2810 and SM2807 (0°)

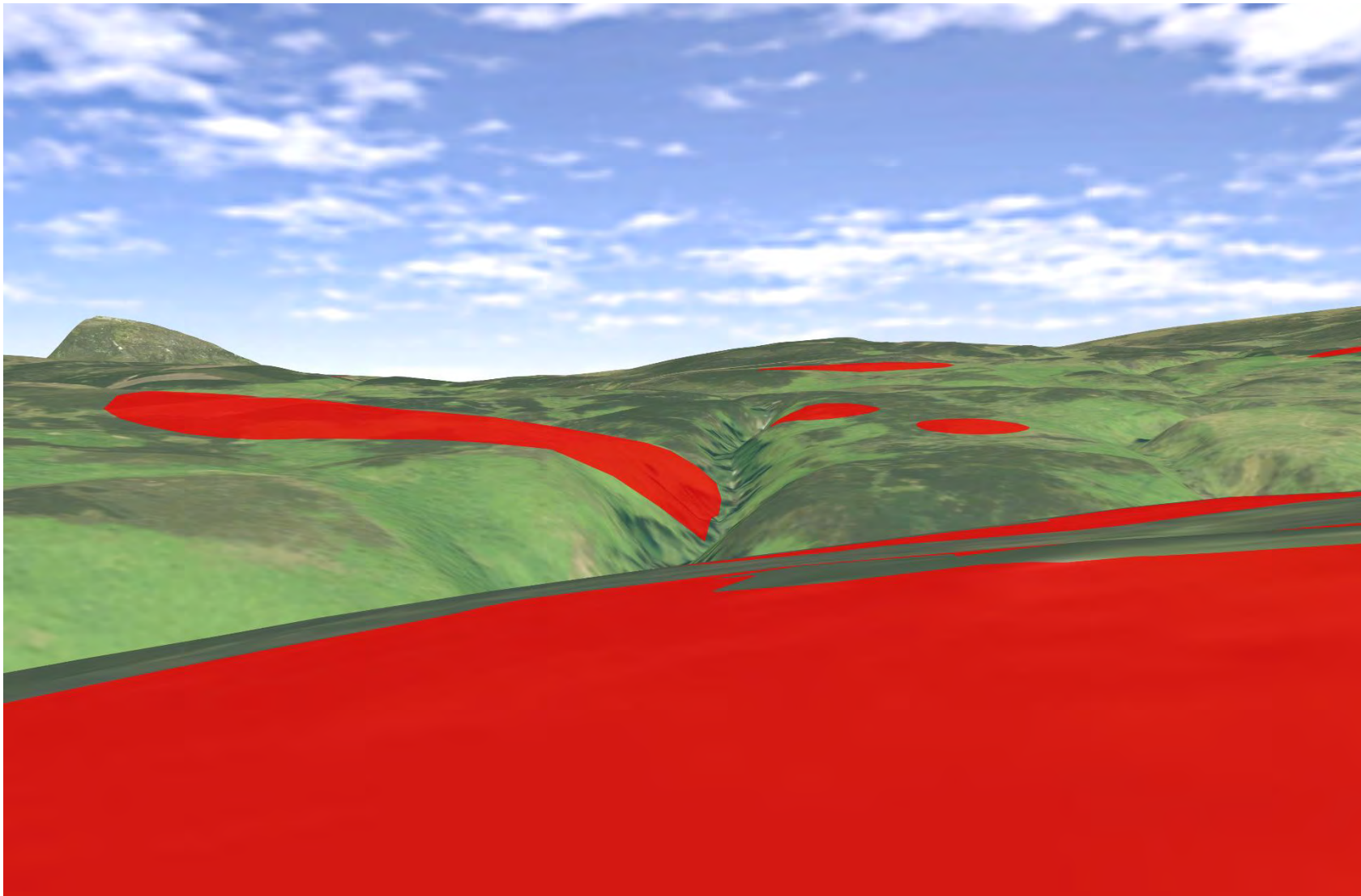

Plate 546 SM1872 - CHVP_101 - from asset towards SM1871 and SM2808 (22°)

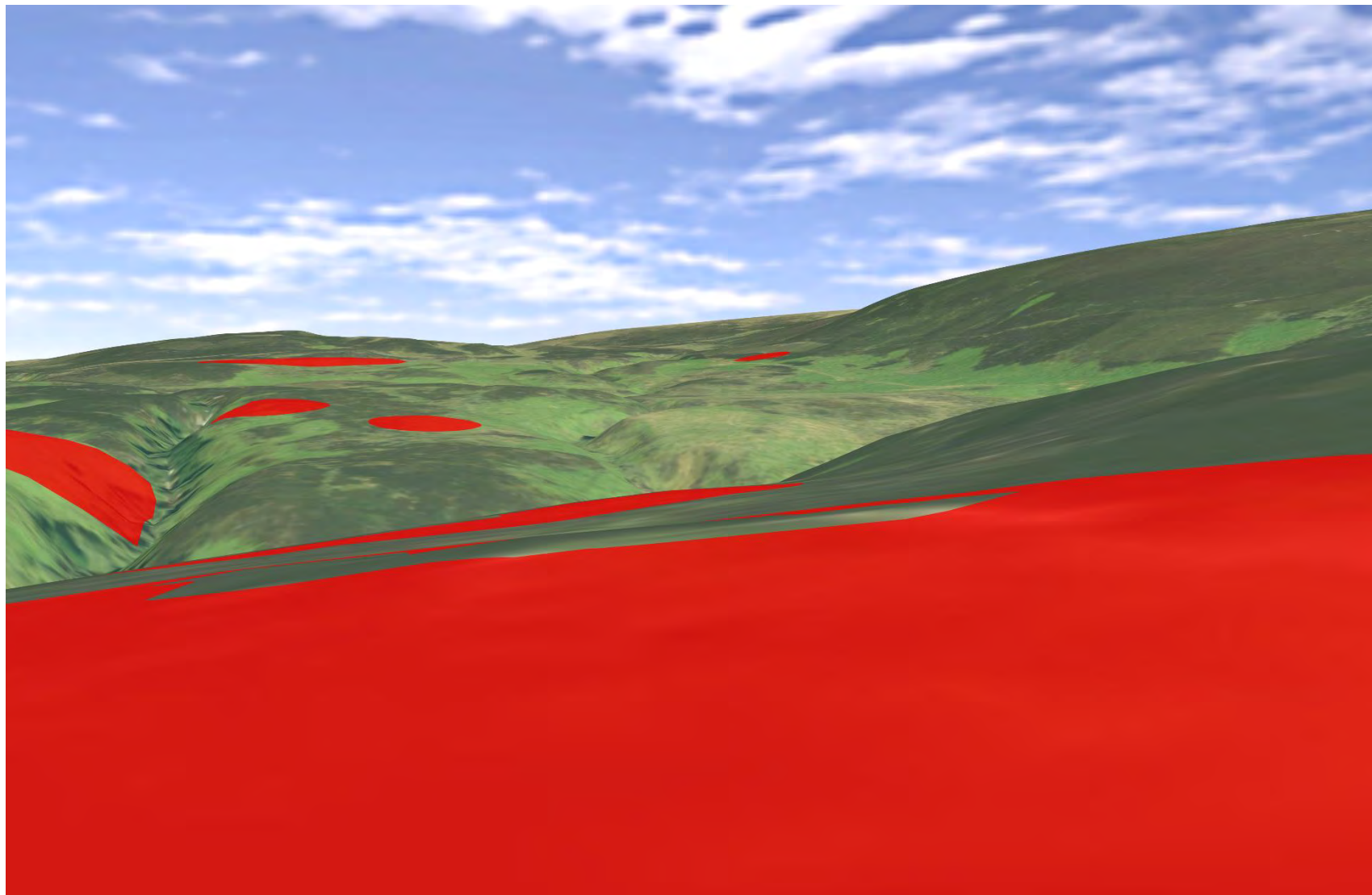

Plate 547 SM1870 - CHVP_102 - from asset towards Proposed Development (45°)

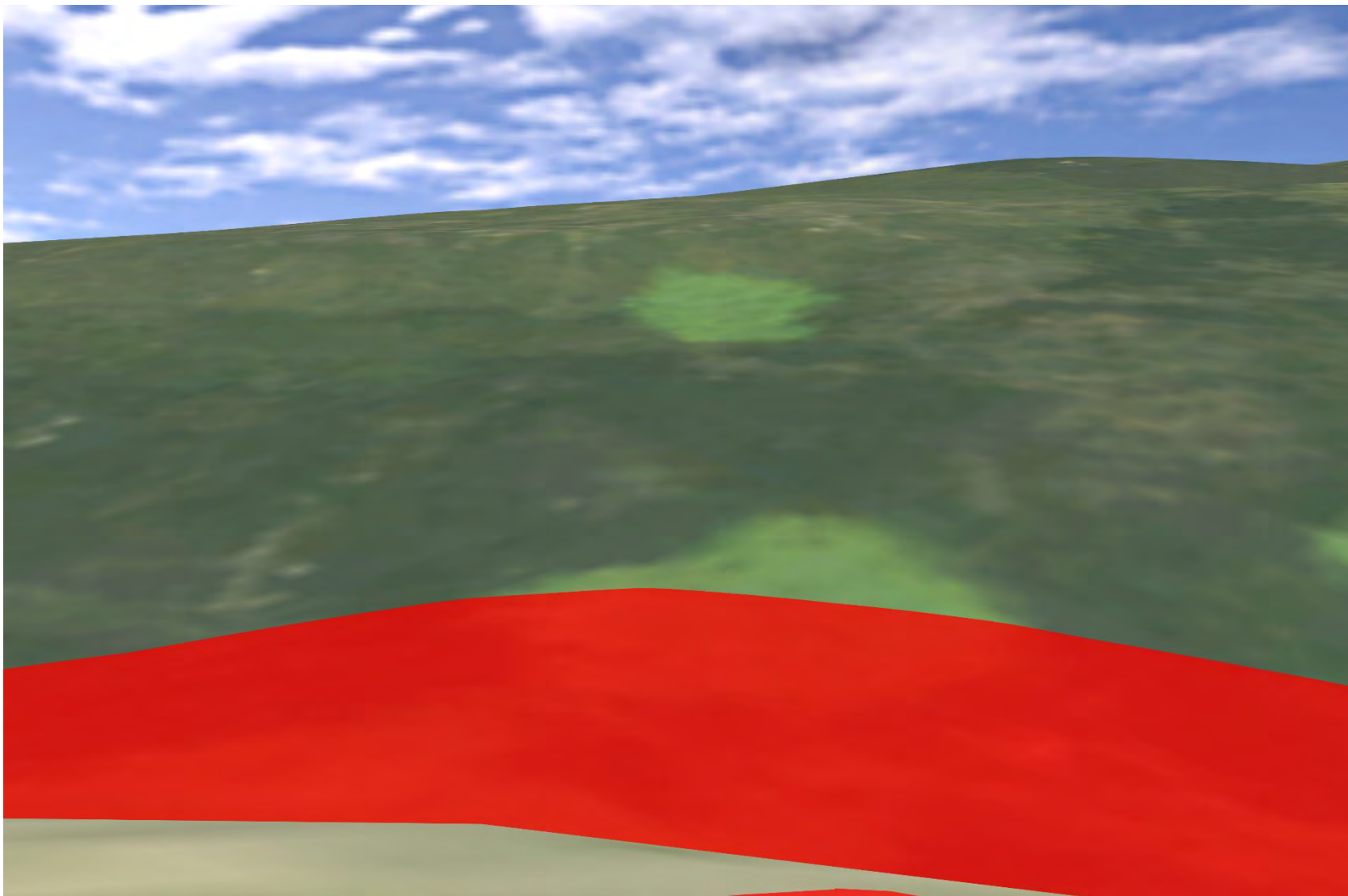

Plate 548 SM1870 - CHVP_102 - from asset towards Proposed Development (90°)

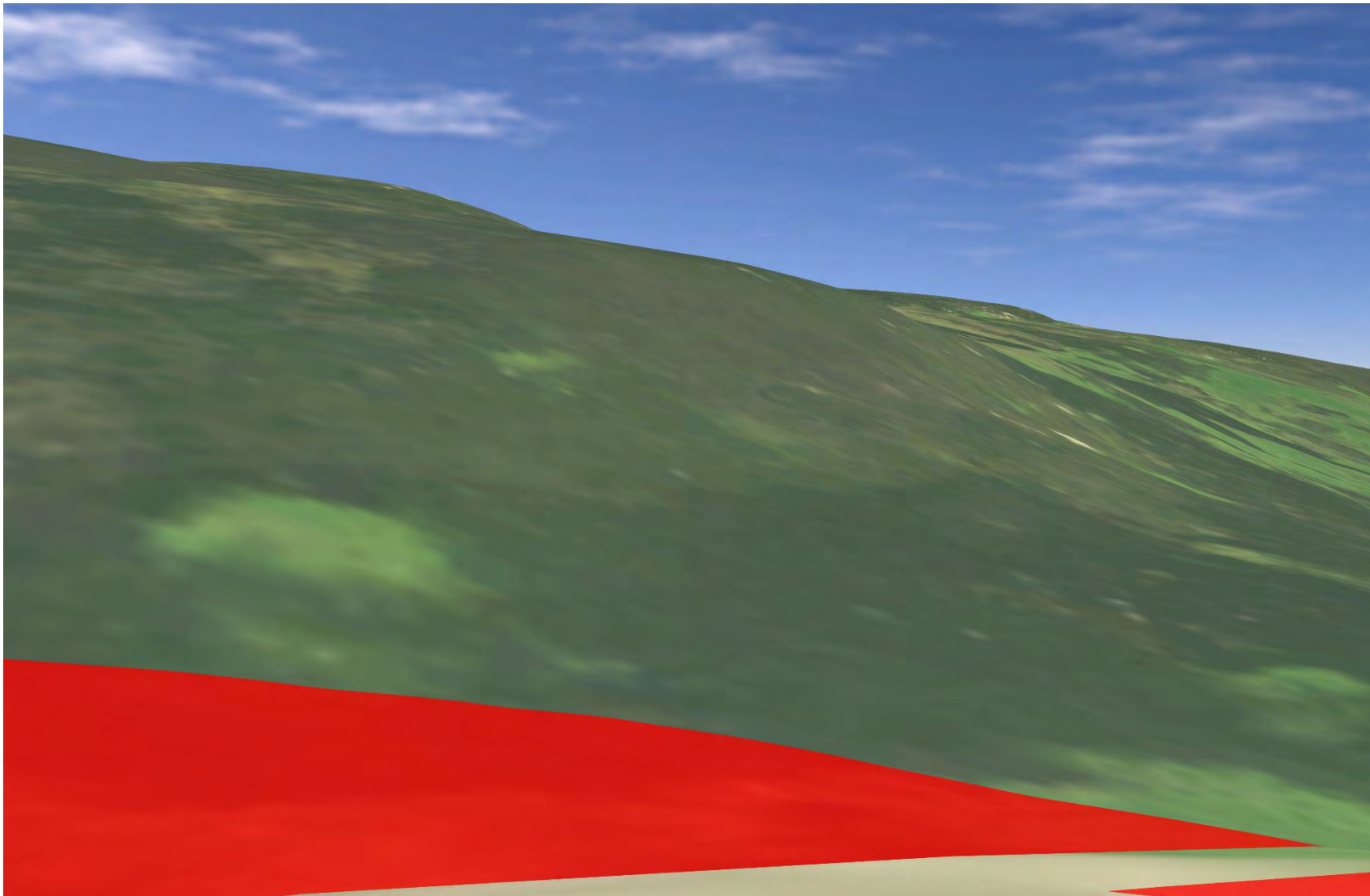

Plate 549 SM1870 - CHVP_102 - from asset towards SM290, SM2814, SM1884, Proposed Development and River Helmsdale (135°)

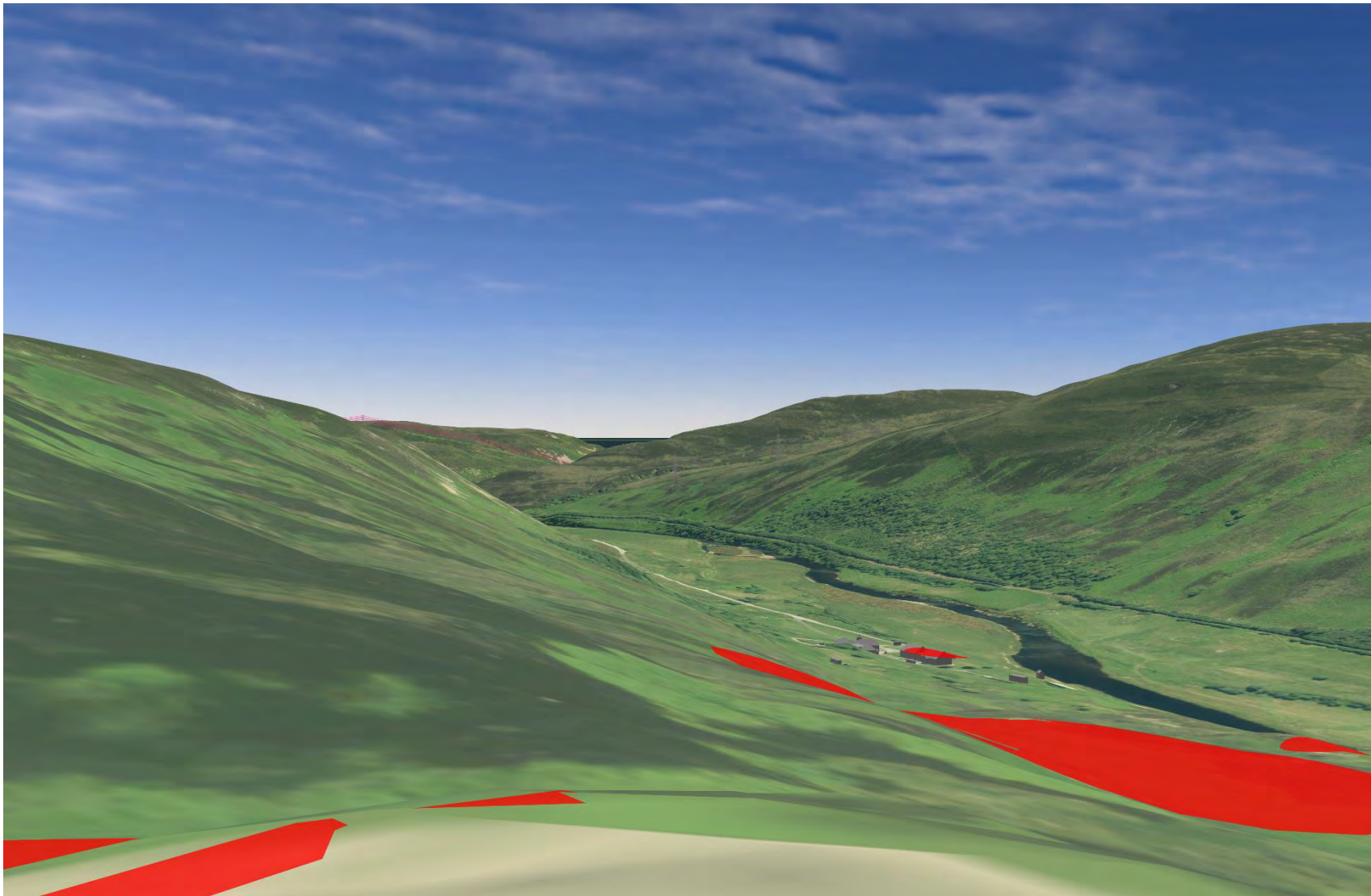

Plate 550 SM1870 - CHVP_102 - from asset towards SM2809, Proposed Development and River Helmsdale (180°)

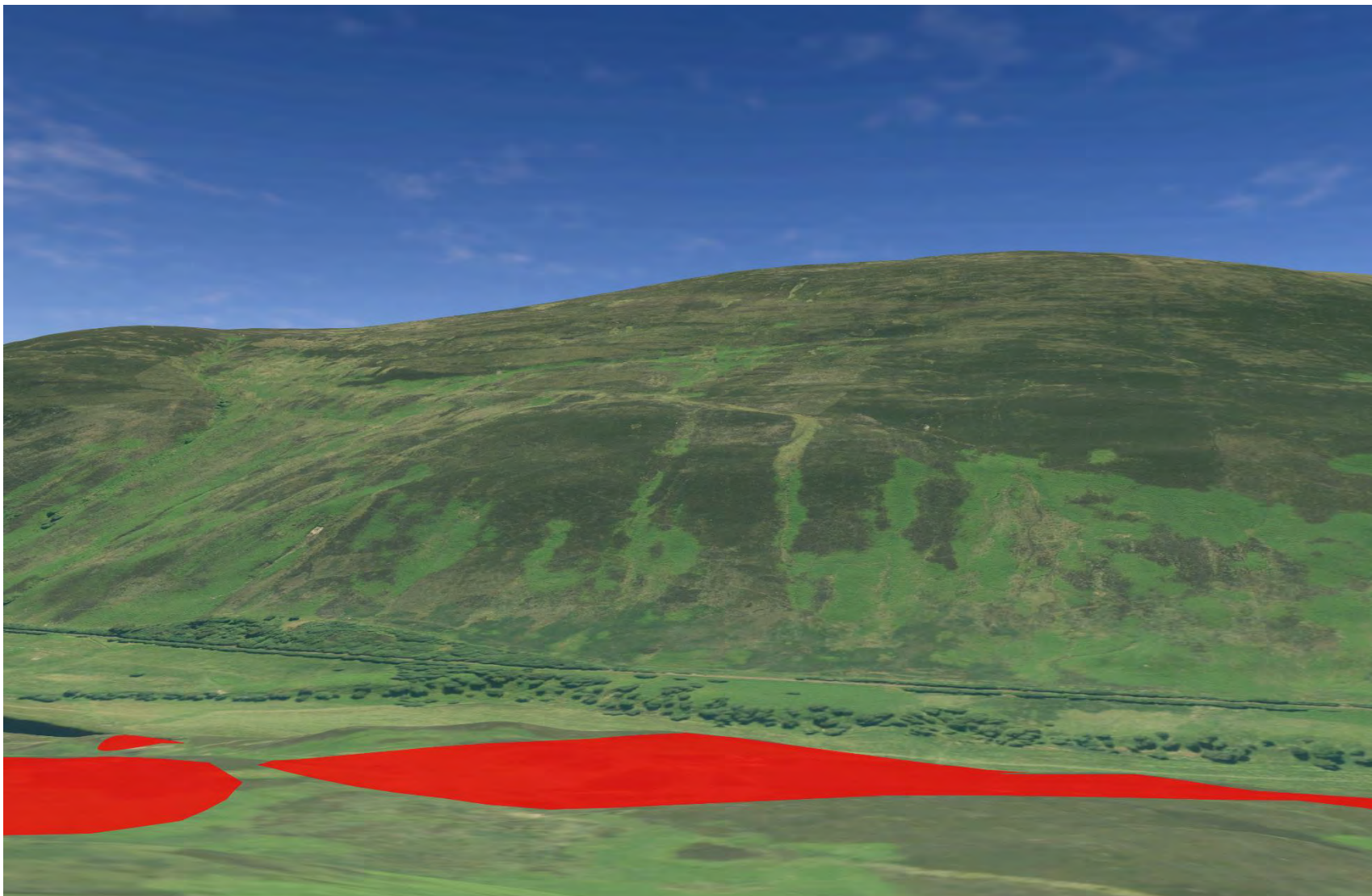

Plate 551 SM1870 - CHVP_102 - from asset towards SM2809, SM1863, Proposed Development and River Helmsdale (225°)



Plate 552 SM1870 - CHVP_102 - from asset towards River Helmsdale and Proposed Development (270°)

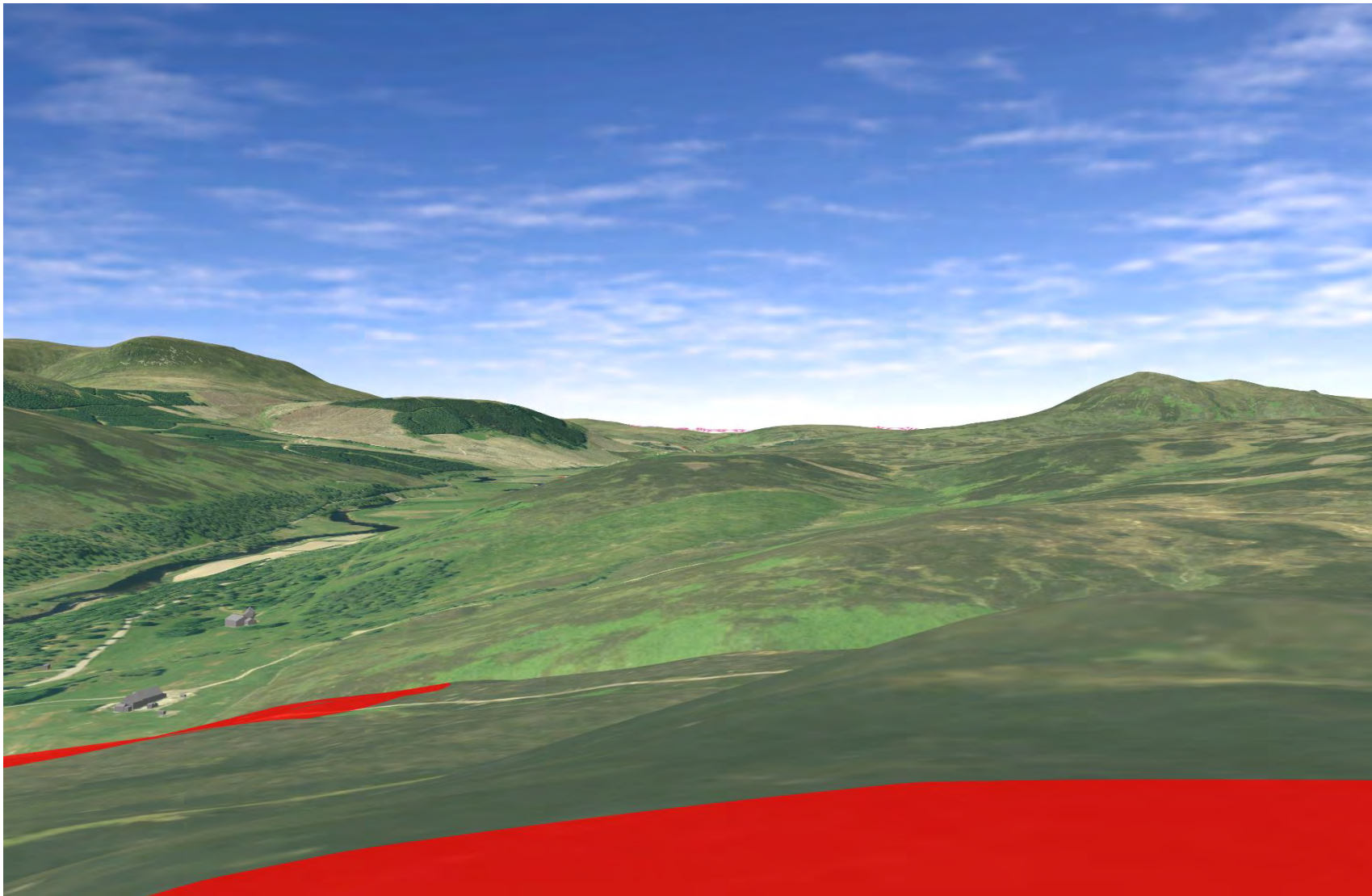

Plate 553 SM1870 - CHVP_102 - from asset towards assets to north (0°)

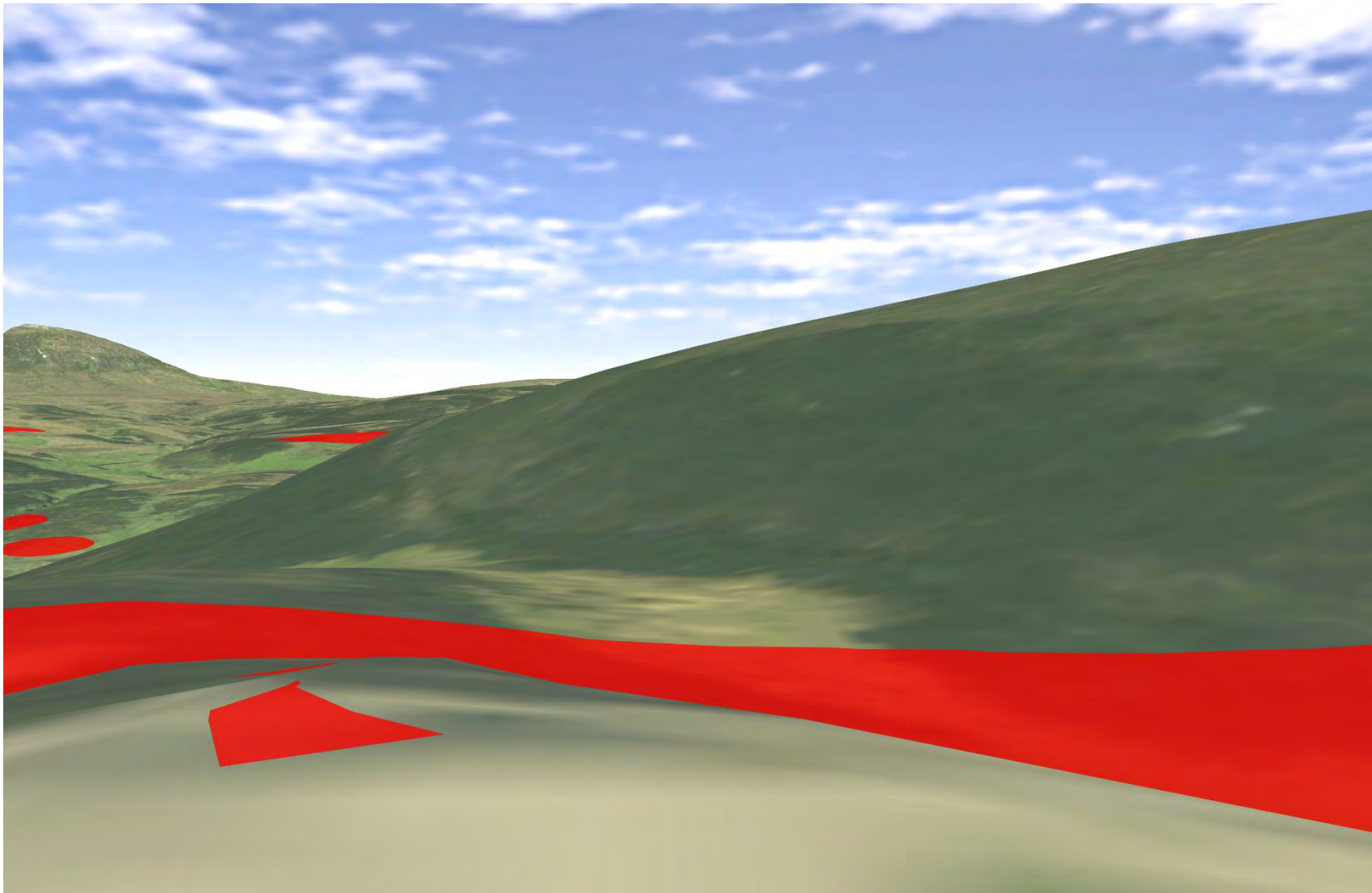

Plate 554 SM1870 - CHVP_102 - from asset up tributary to River Helmsdale (315°)

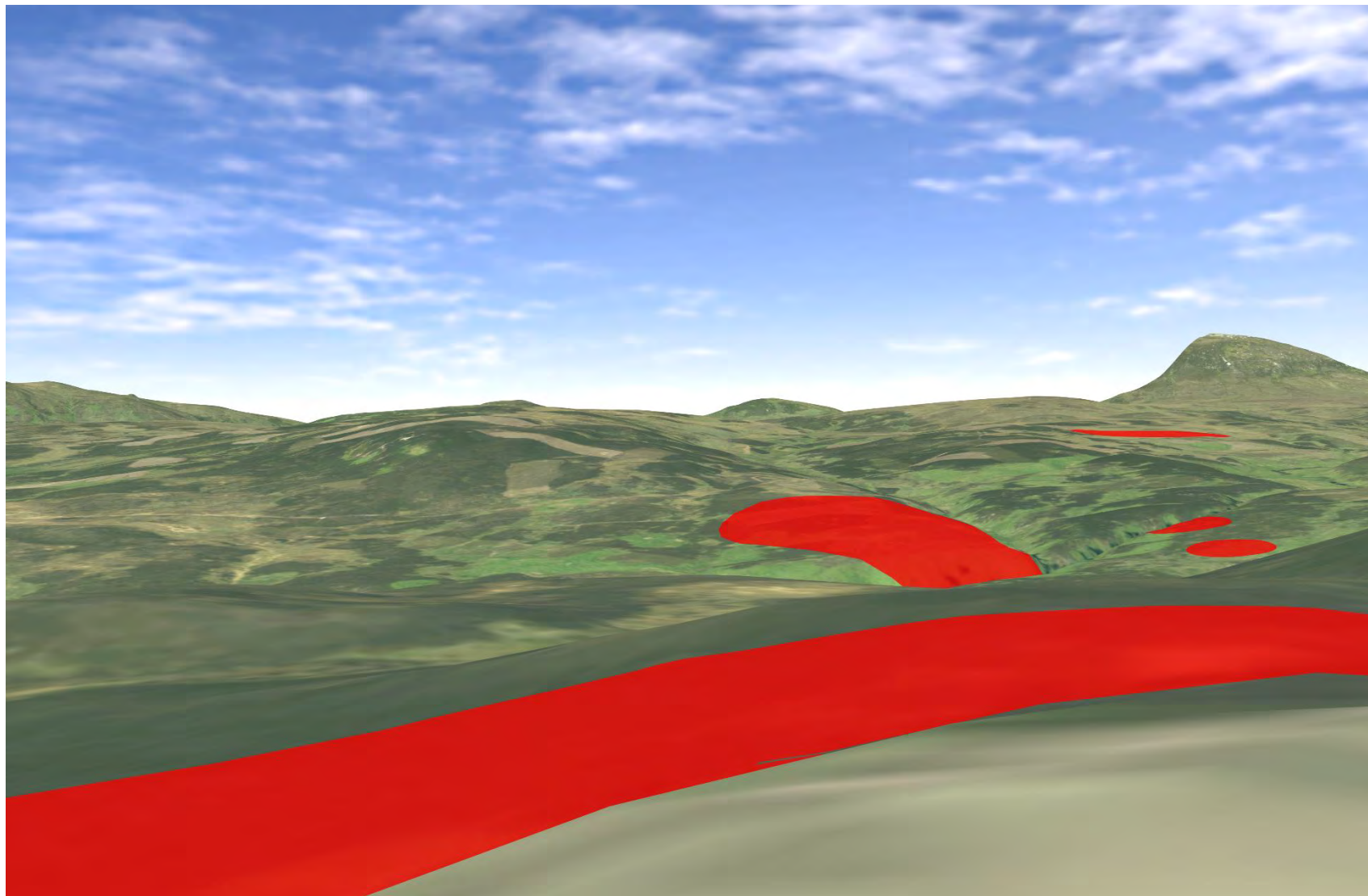

Plate 555 SM515 - CHVP_103 - from asset towards Proposed Development and Ousdale Burn (0°)

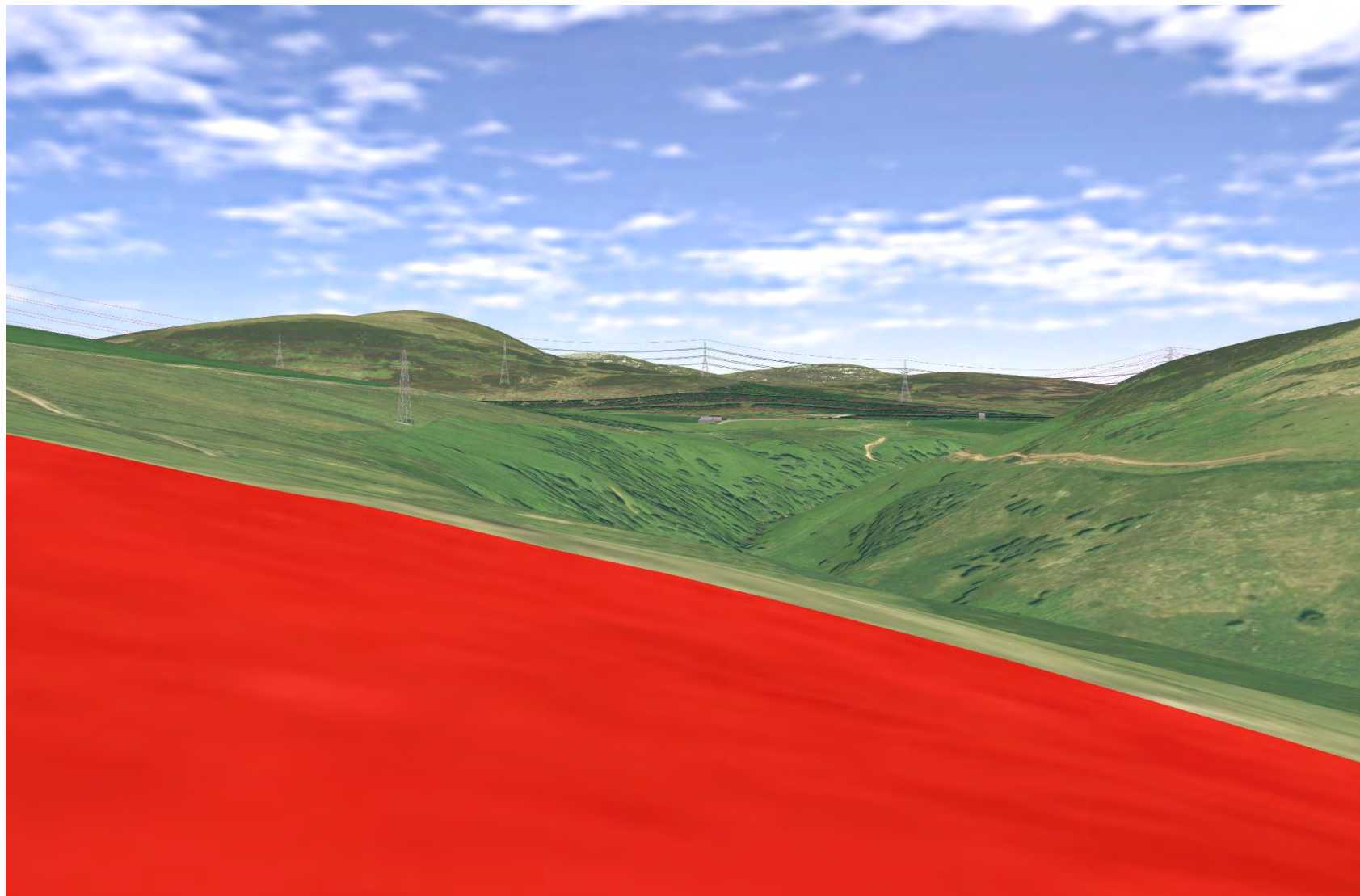

Plate 556 SM515 - CHVP_103 - from asset towards Proposed Development and Ousdale Burn (45°)

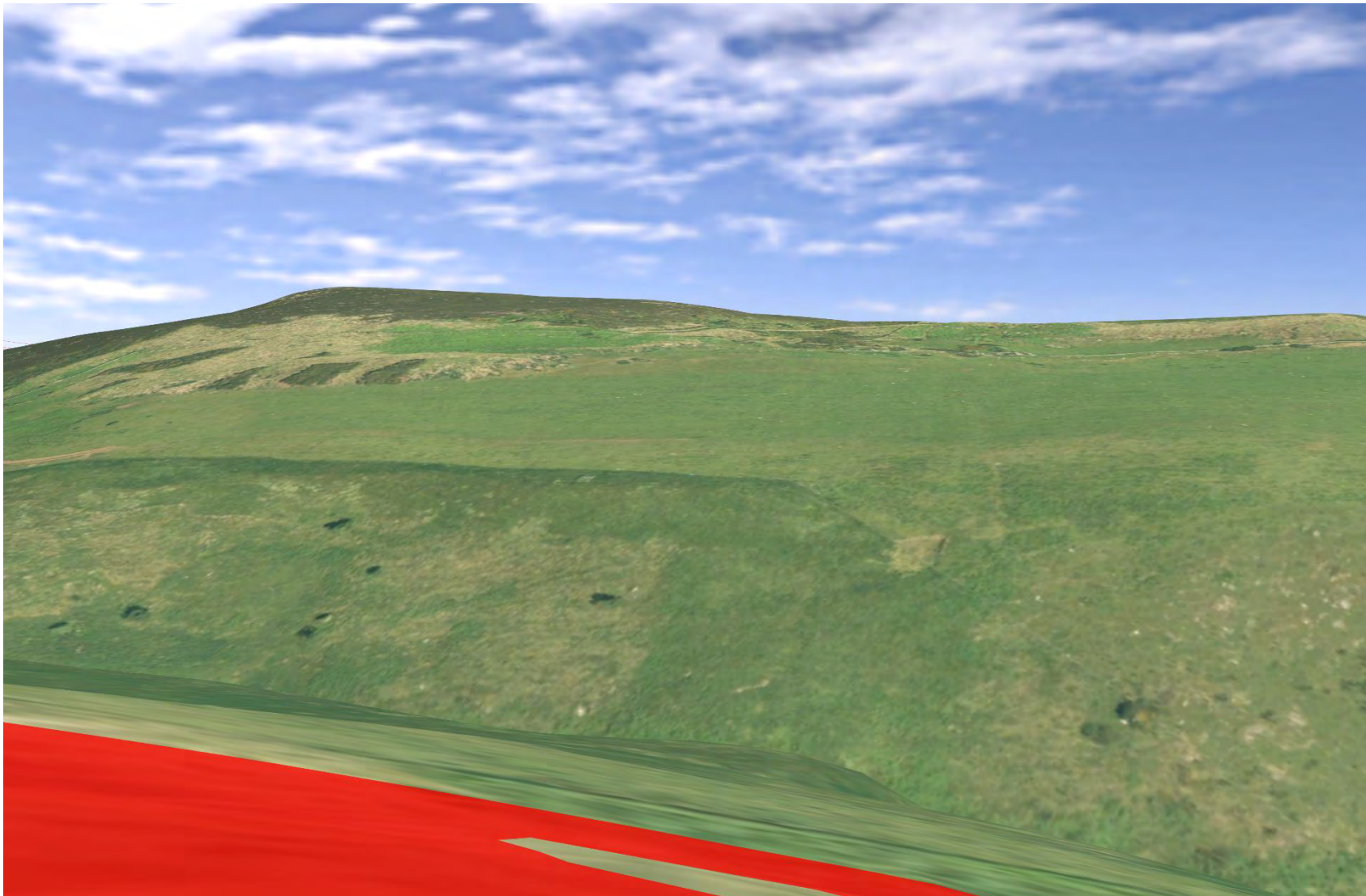

Plate 557 SM515 - CHVP_103 - from asset towards Proposed Development and small burn (225°)

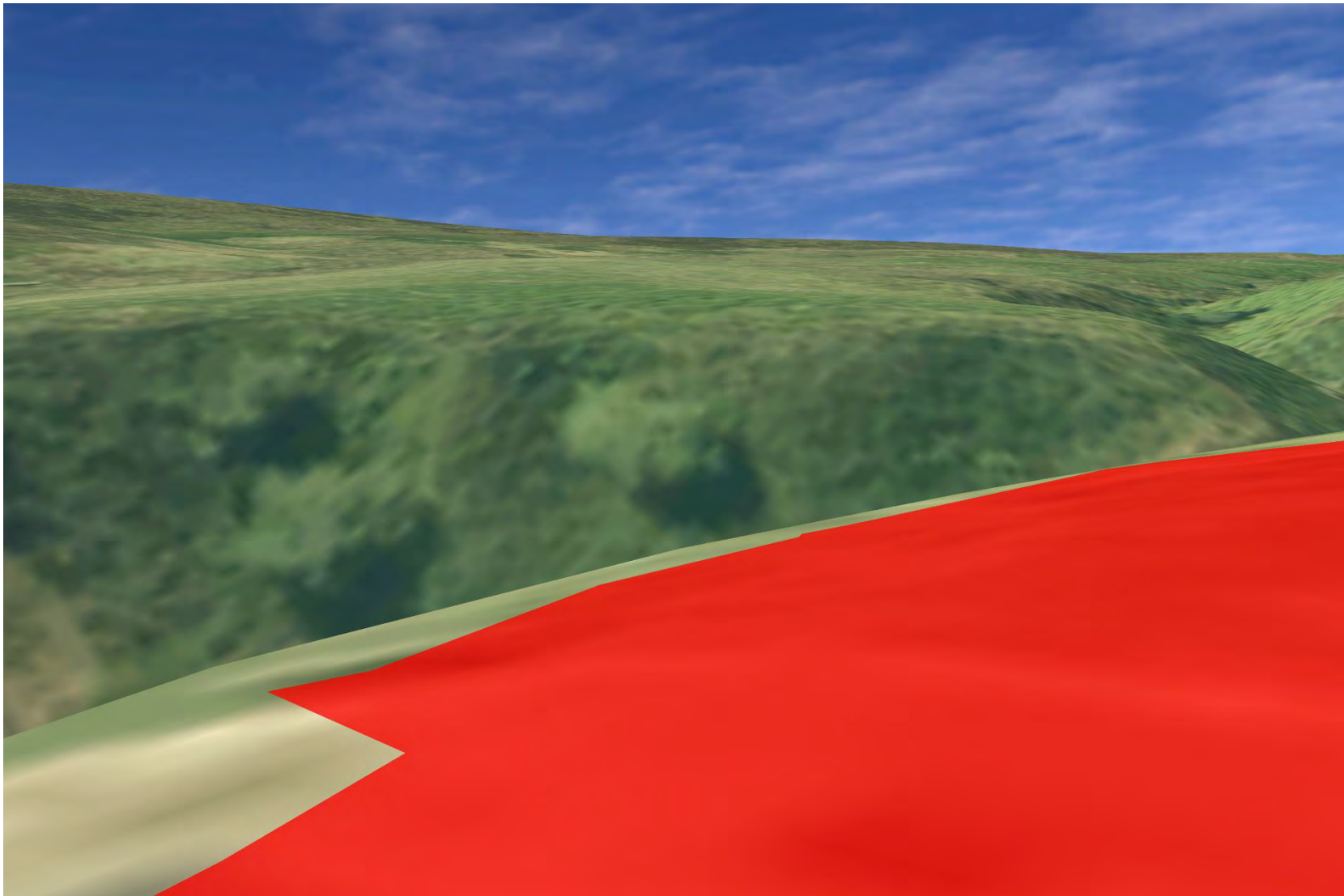

Plate 558 SM515 - CHVP_103 - from asset towards Proposed Development (270°)

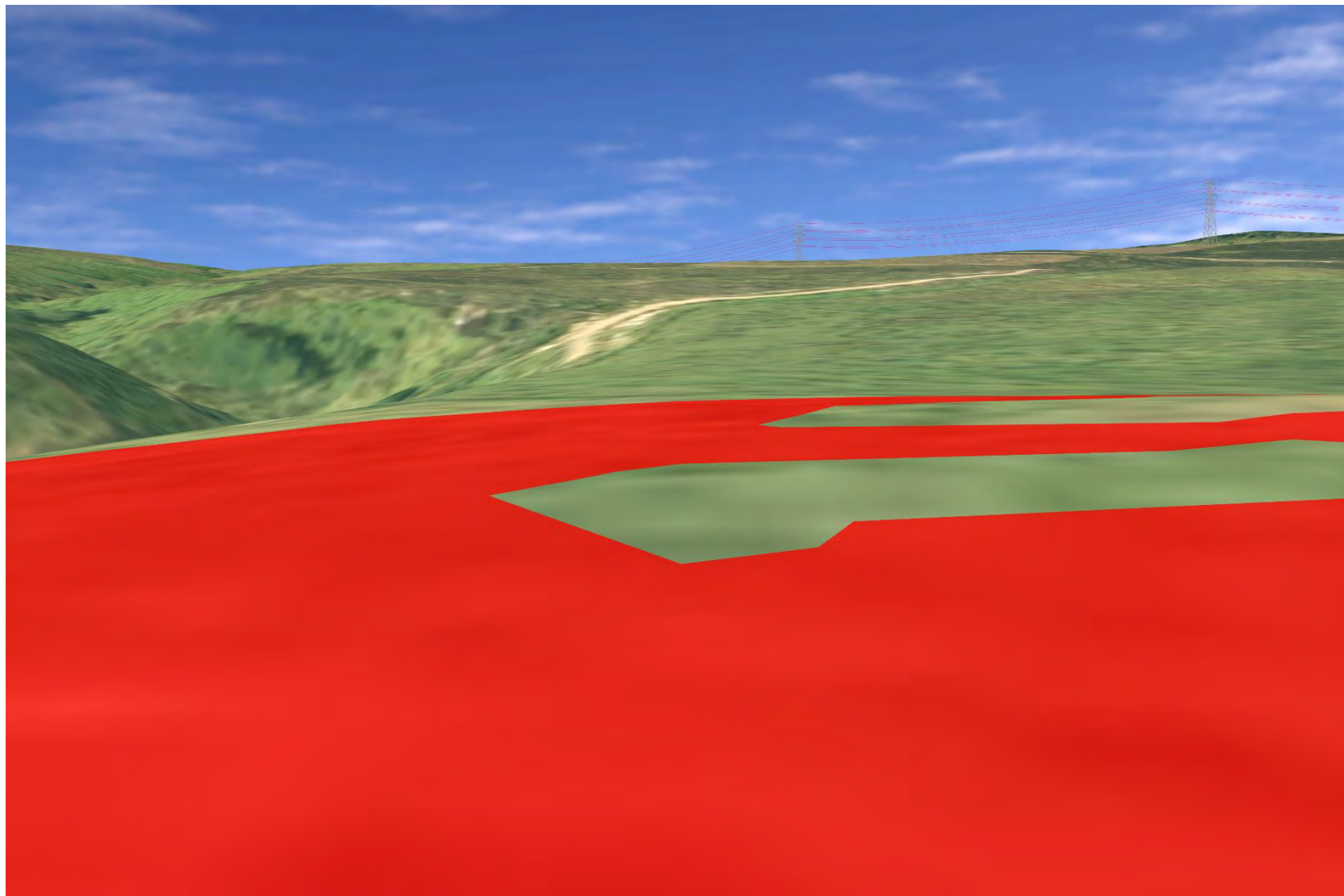

Plate 559 SM515 - CHVP_103 - from asset towards Proposed Development (315°)

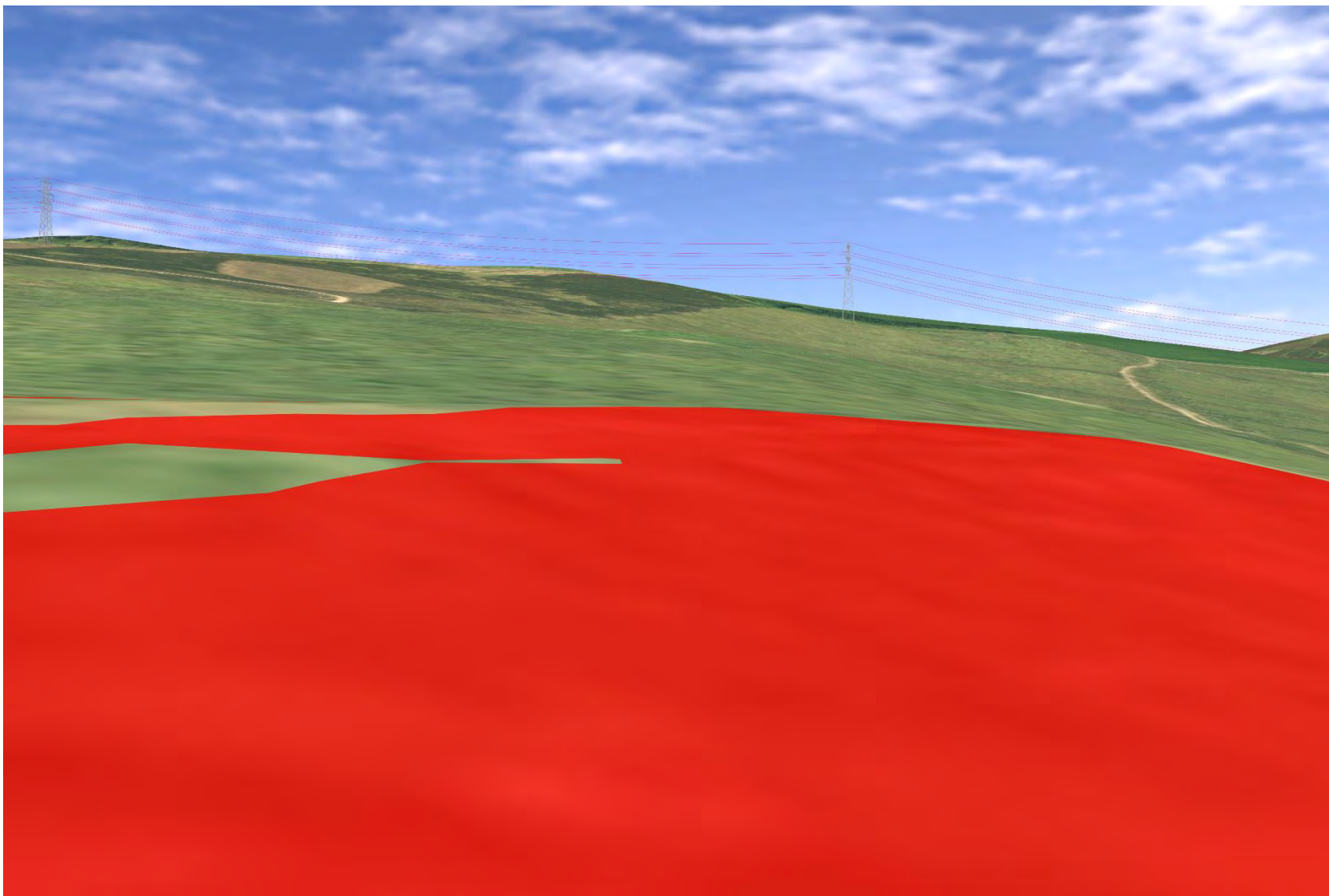

Plate 560 SM290 - CHVP_104 - from asset towards Proposed Development (45°)

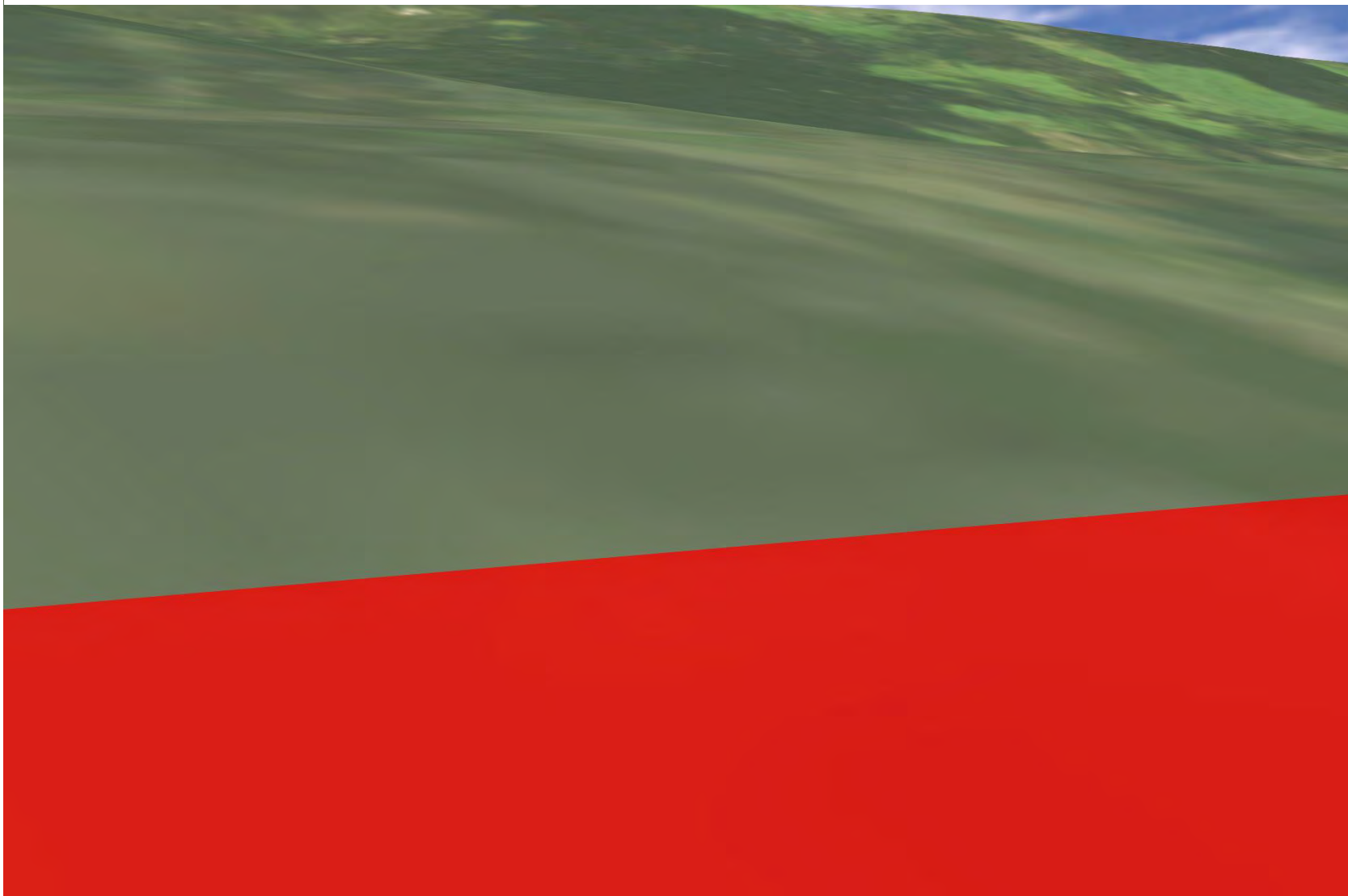

Plate 561 SM290 - CHVP_104 - from asset towards Proposed Development (90°)

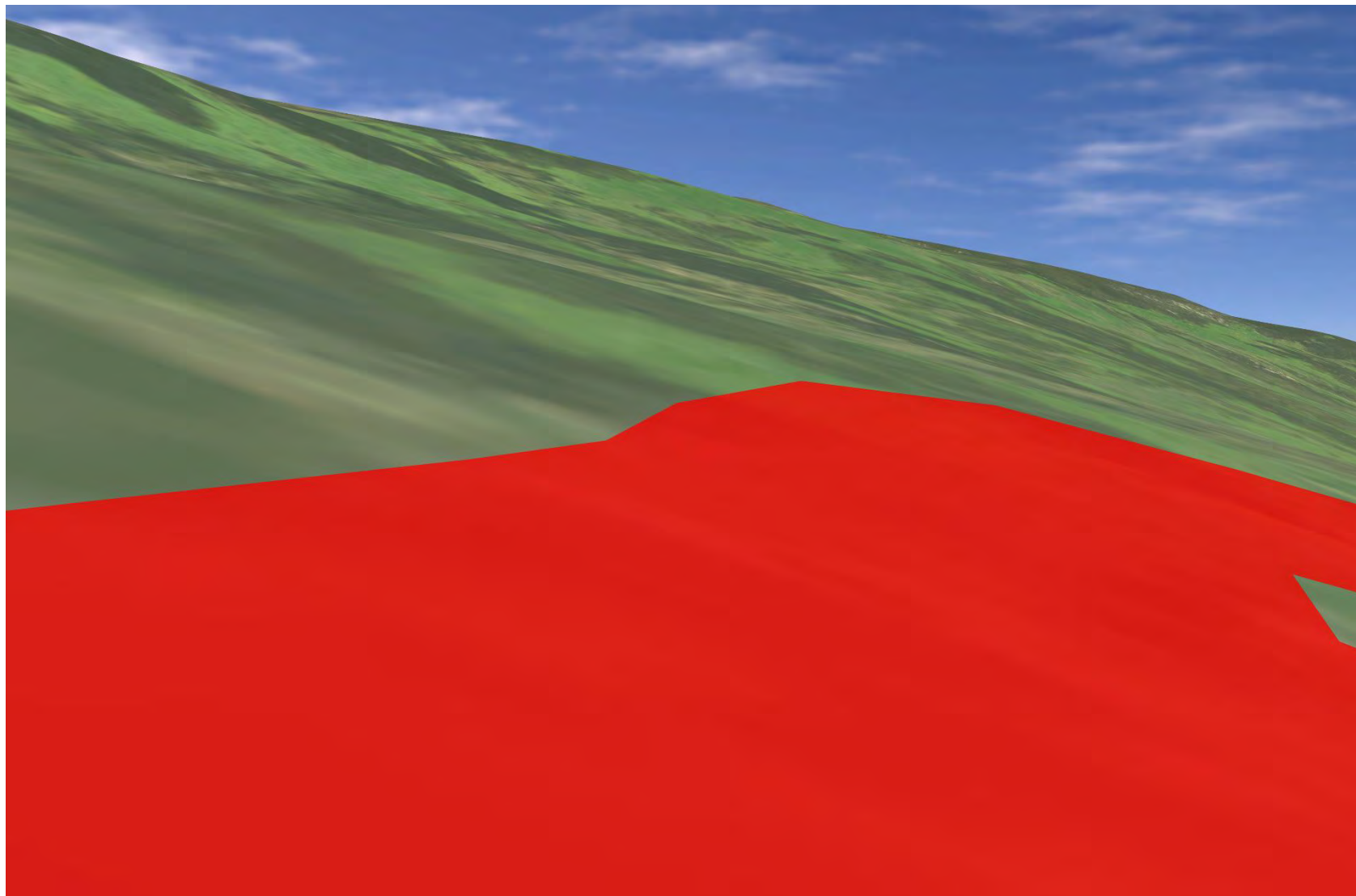

Plate 562 SM290 - CHVP_104 - from asset towards SM2814, SM1884, Proposed Development and River Helmsdale (135°)

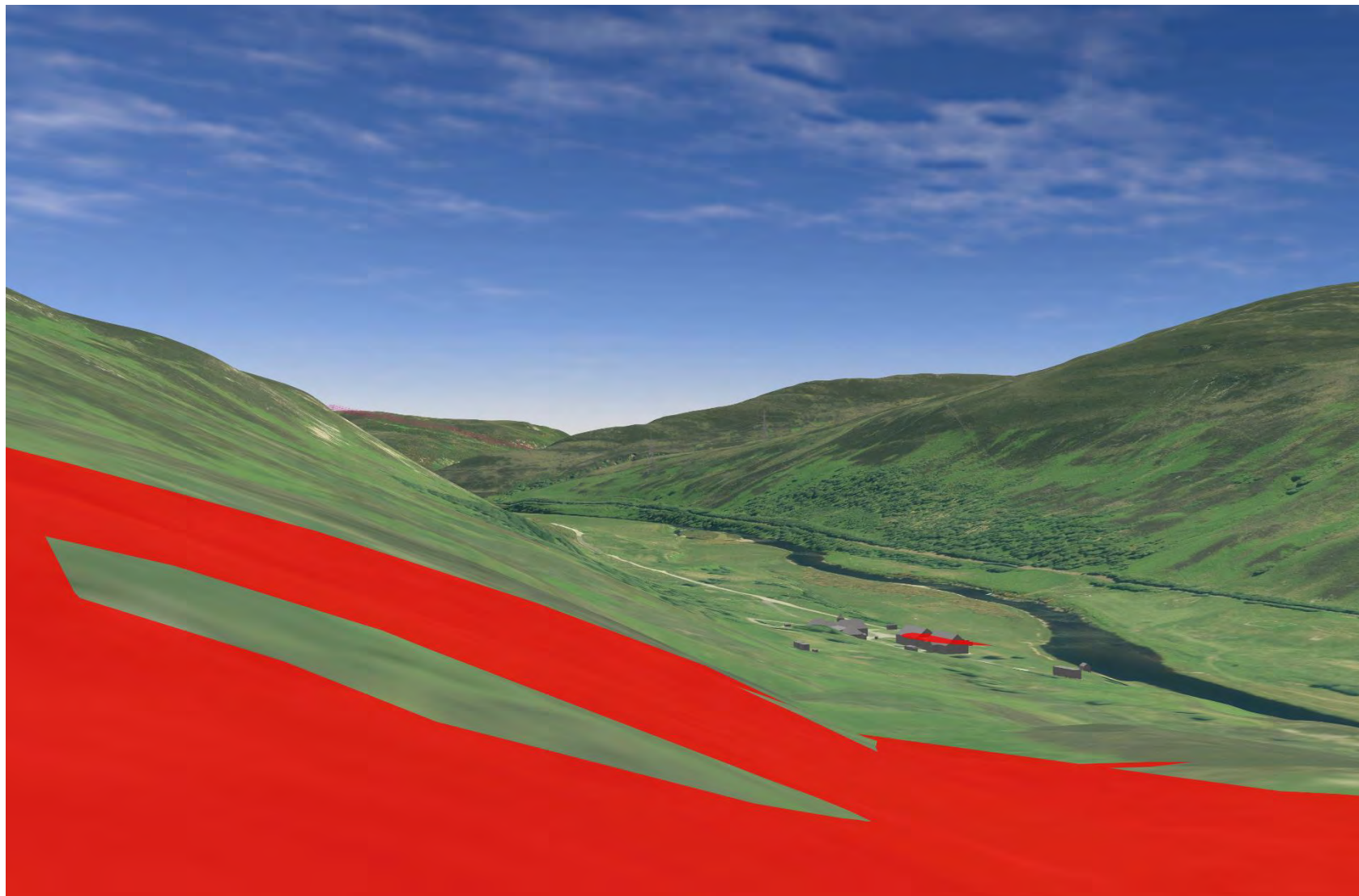

Plate 563 SM290 - CHVP_104 - from asset towards Proposed Development and River Helmsdale (180°)

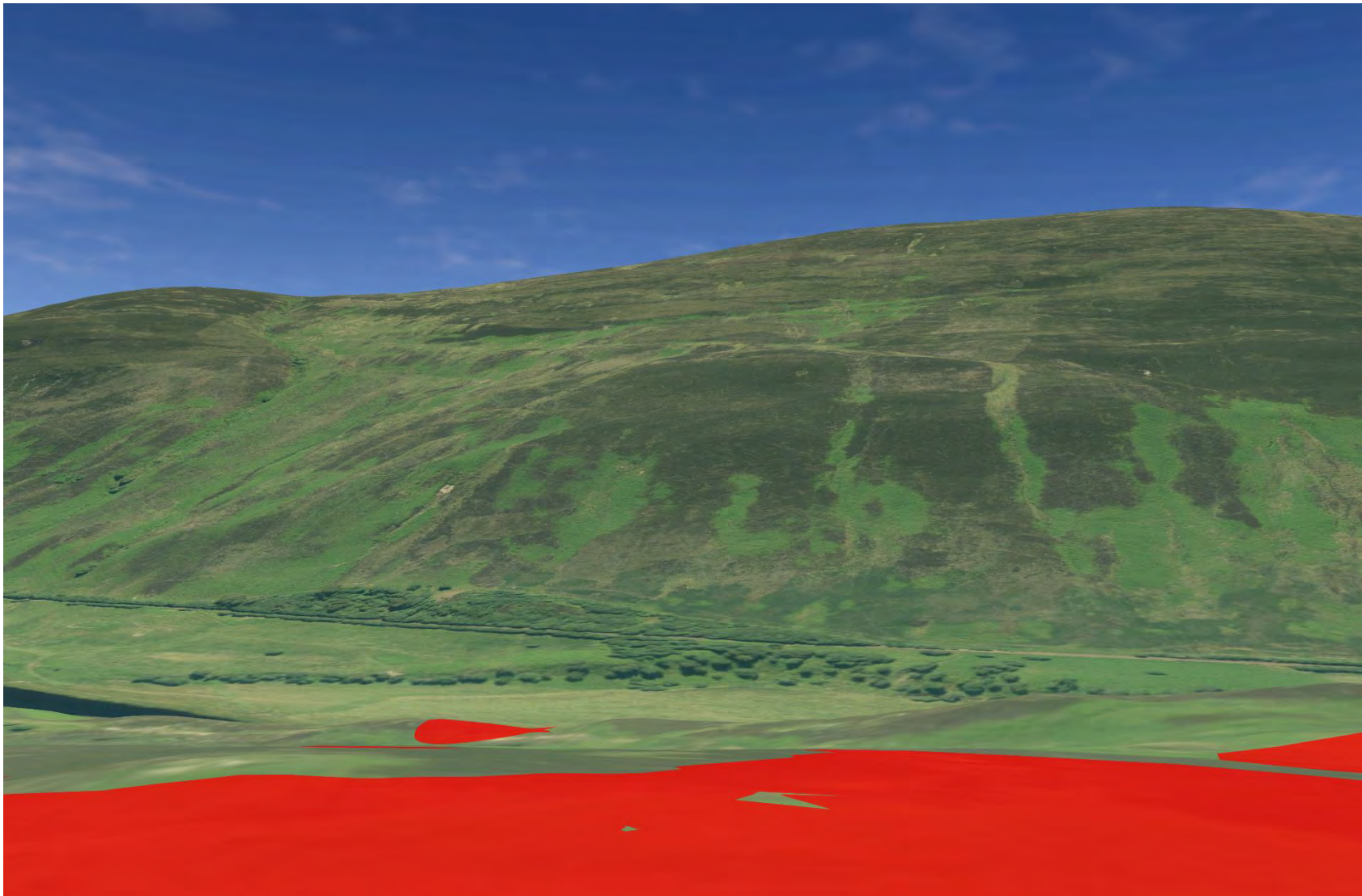

Plate 564 SM290 - CHVP_104 - from asset towards SM2809, Proposed Development and River Helmsdale (225°)

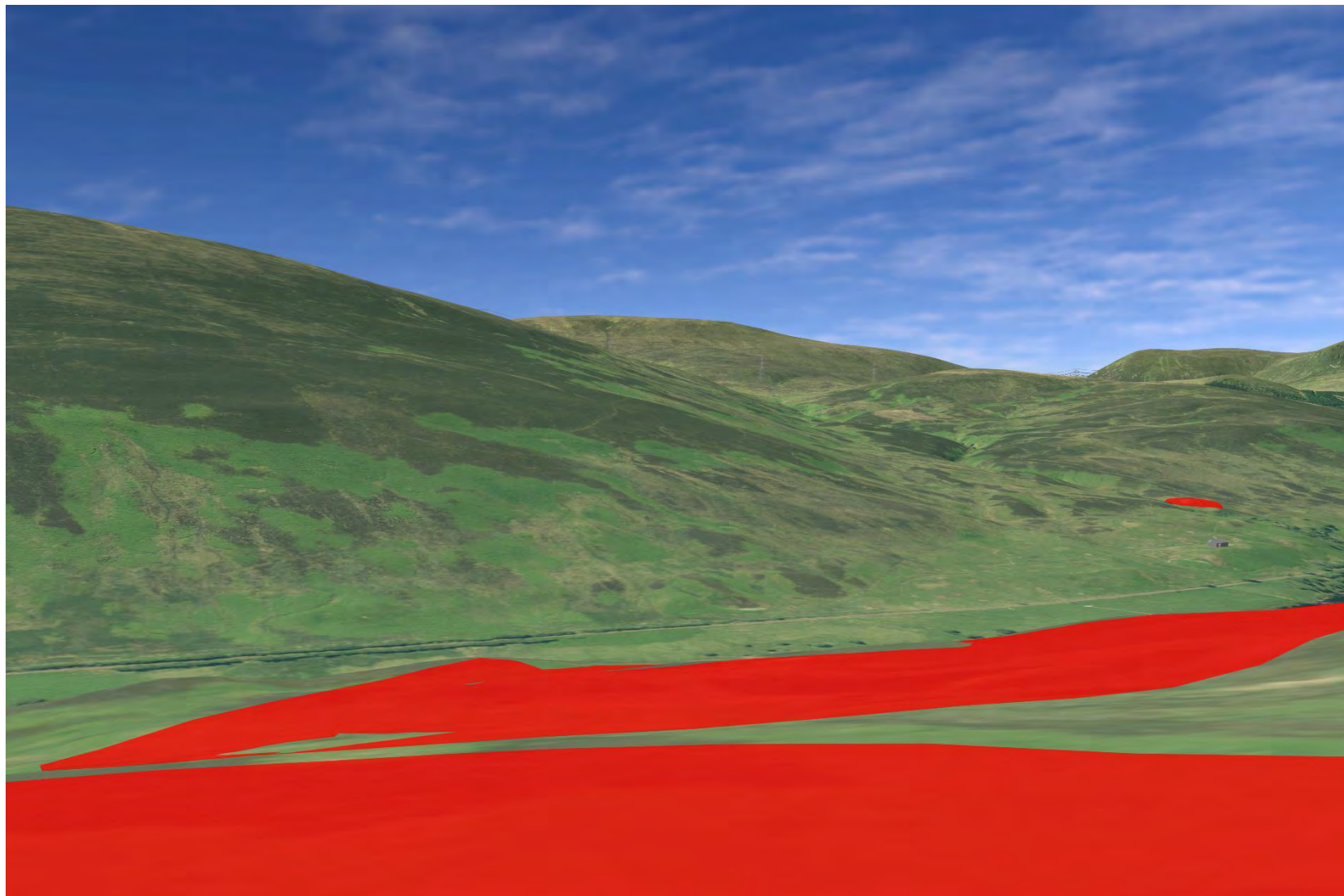

Plate 565 SM290 - CHVP_104 - from asset towards Proposed Development and River Helmsdale (270°)

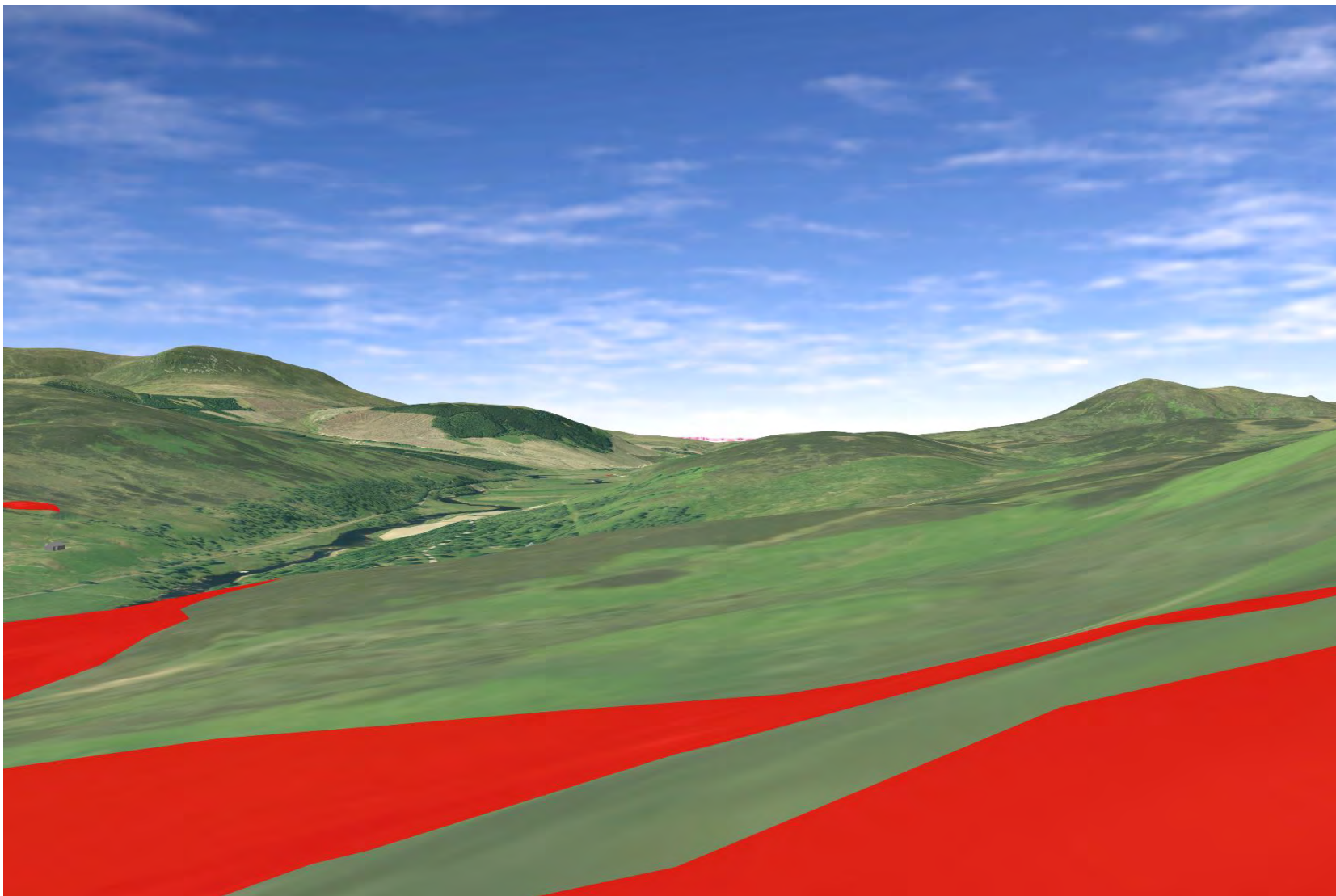

Plate 566 SM290 - CHVP_104 - from asset towards SM1870 and tributary leading to River Helmsdale (315°)

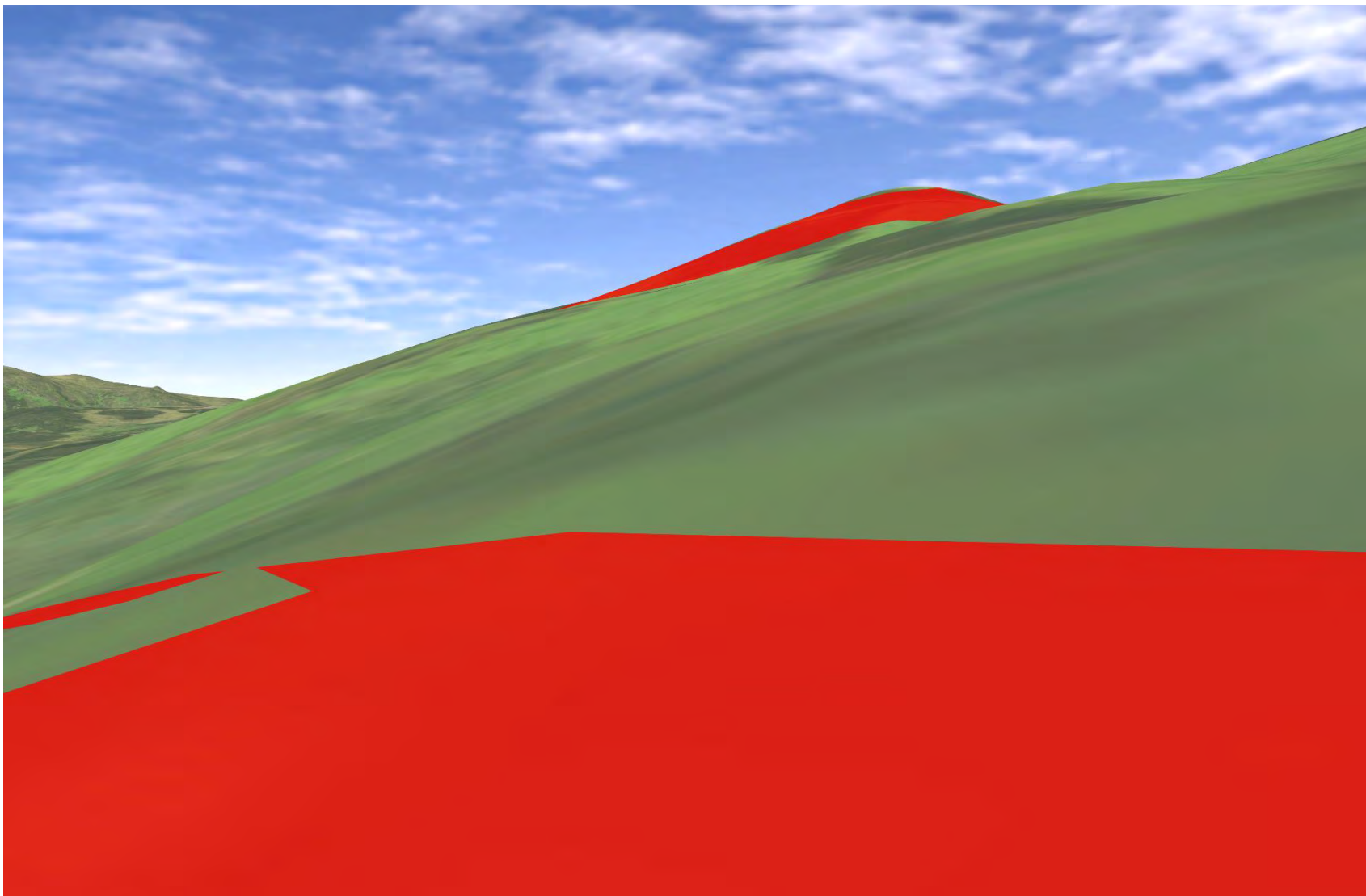

Plate 567 SM2809 - CHVP_104 - from asset to SM1870 and Proposed Development (45°)

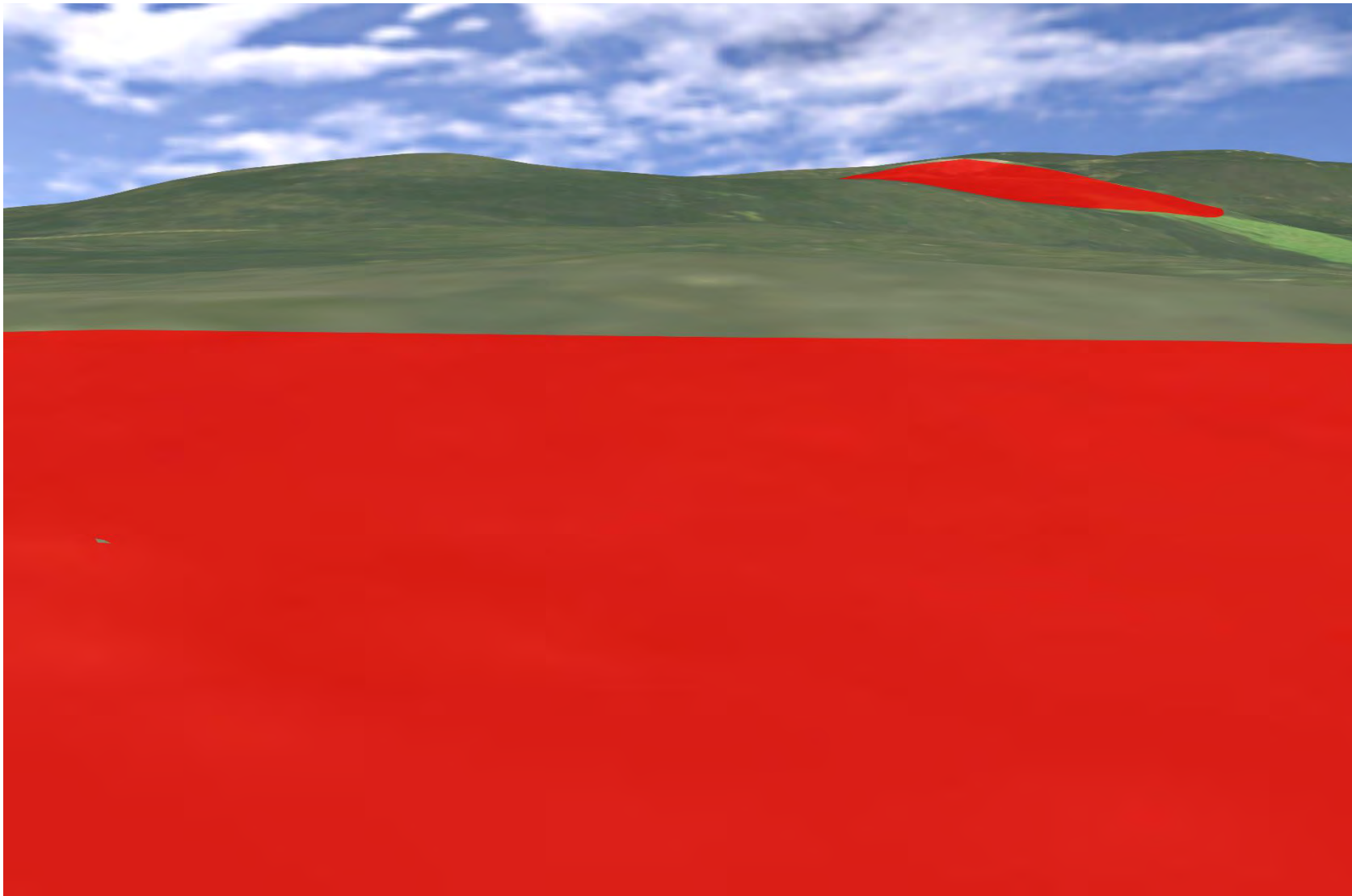

Plate 568 SM2809 - CHVP_104 - from asset towards SM290 and Proposed Development (90°)

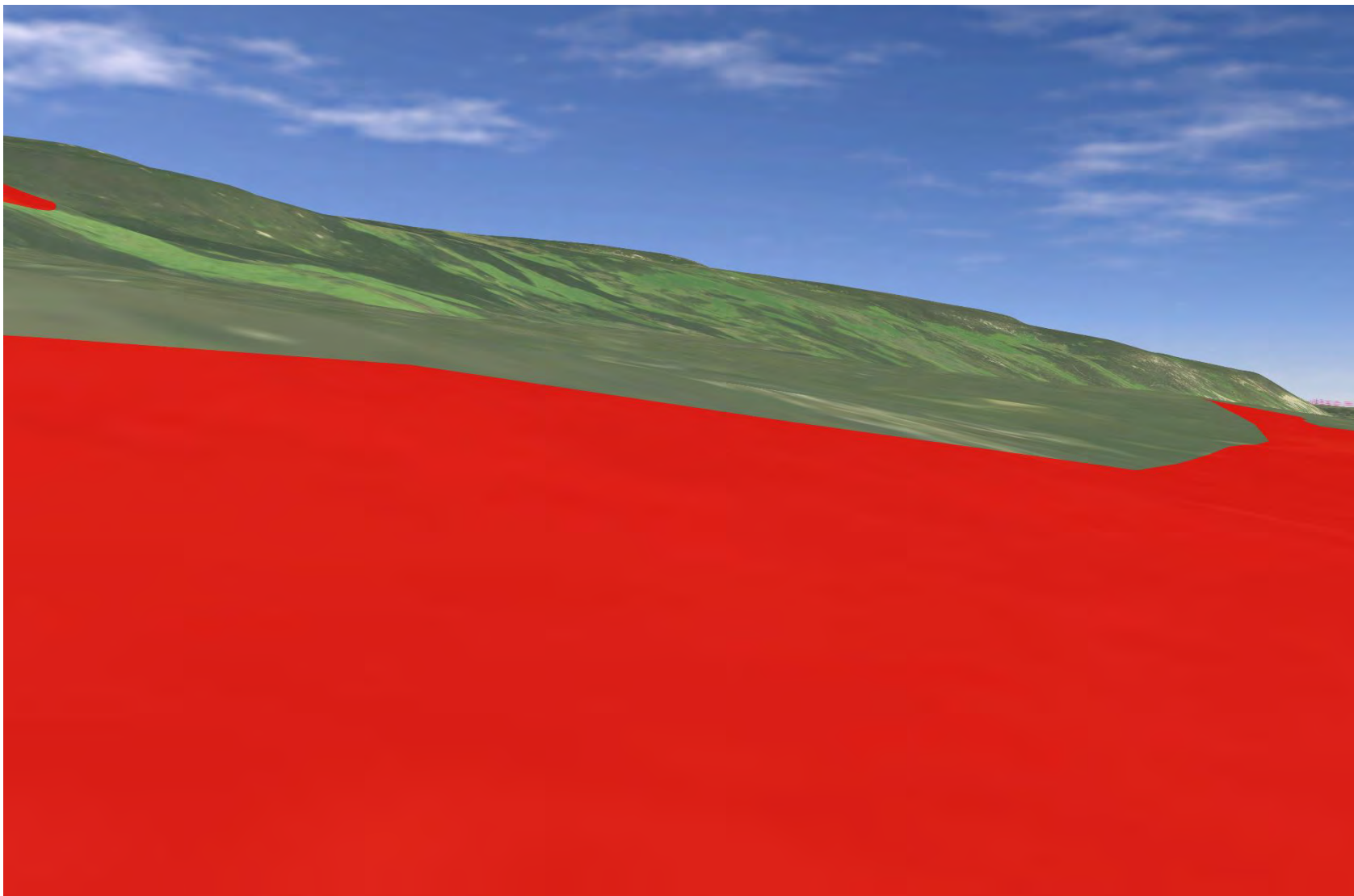

Plate 569 SM2809 - CHVP_104 - from asset towards SM1884, SM2814, Proposed Development and River Helmsdale (135°)

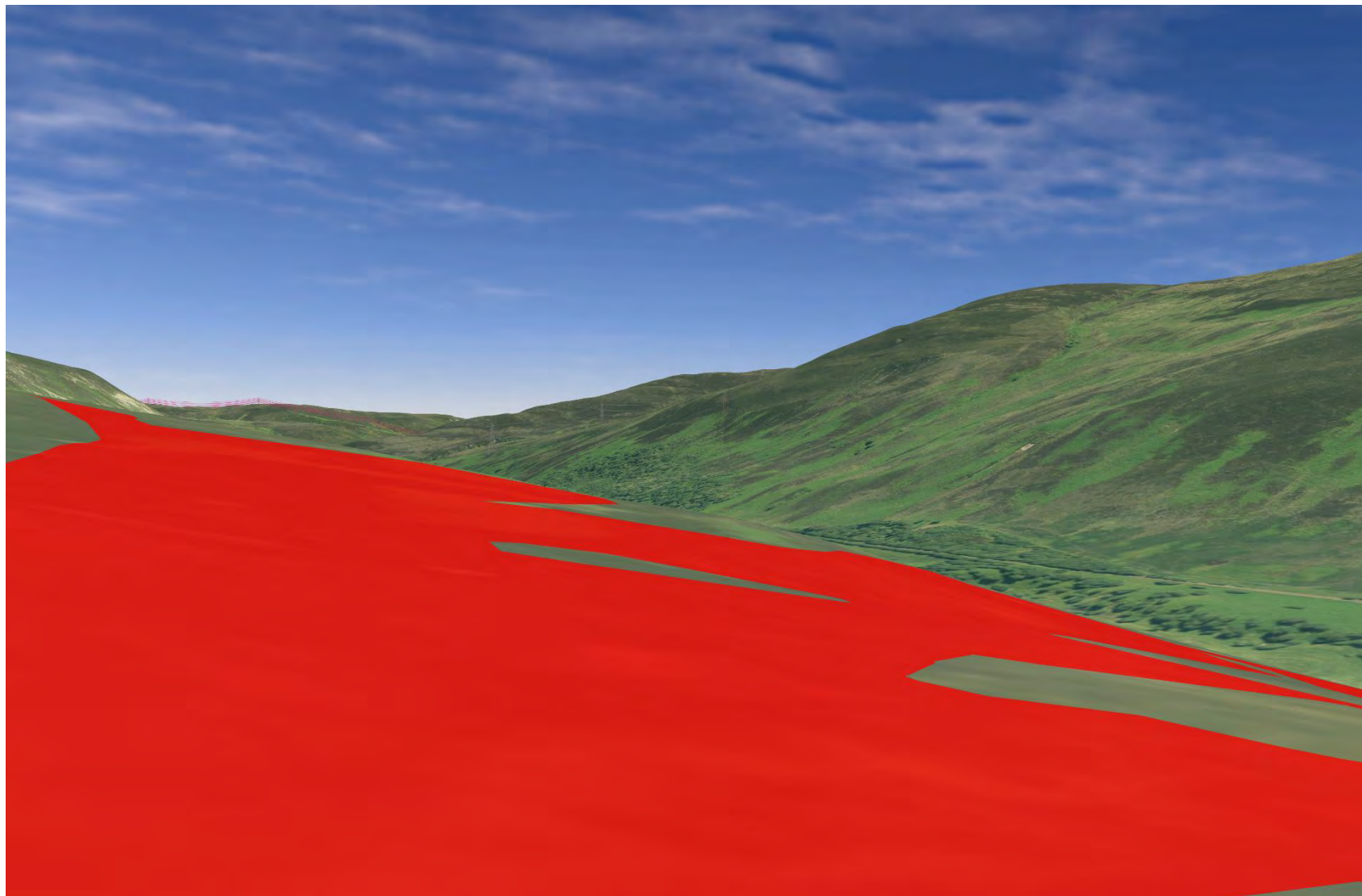

Plate 570 SM2809 - CHVP_104 - from asset towards River Helmsdale and Proposed Development (180°)

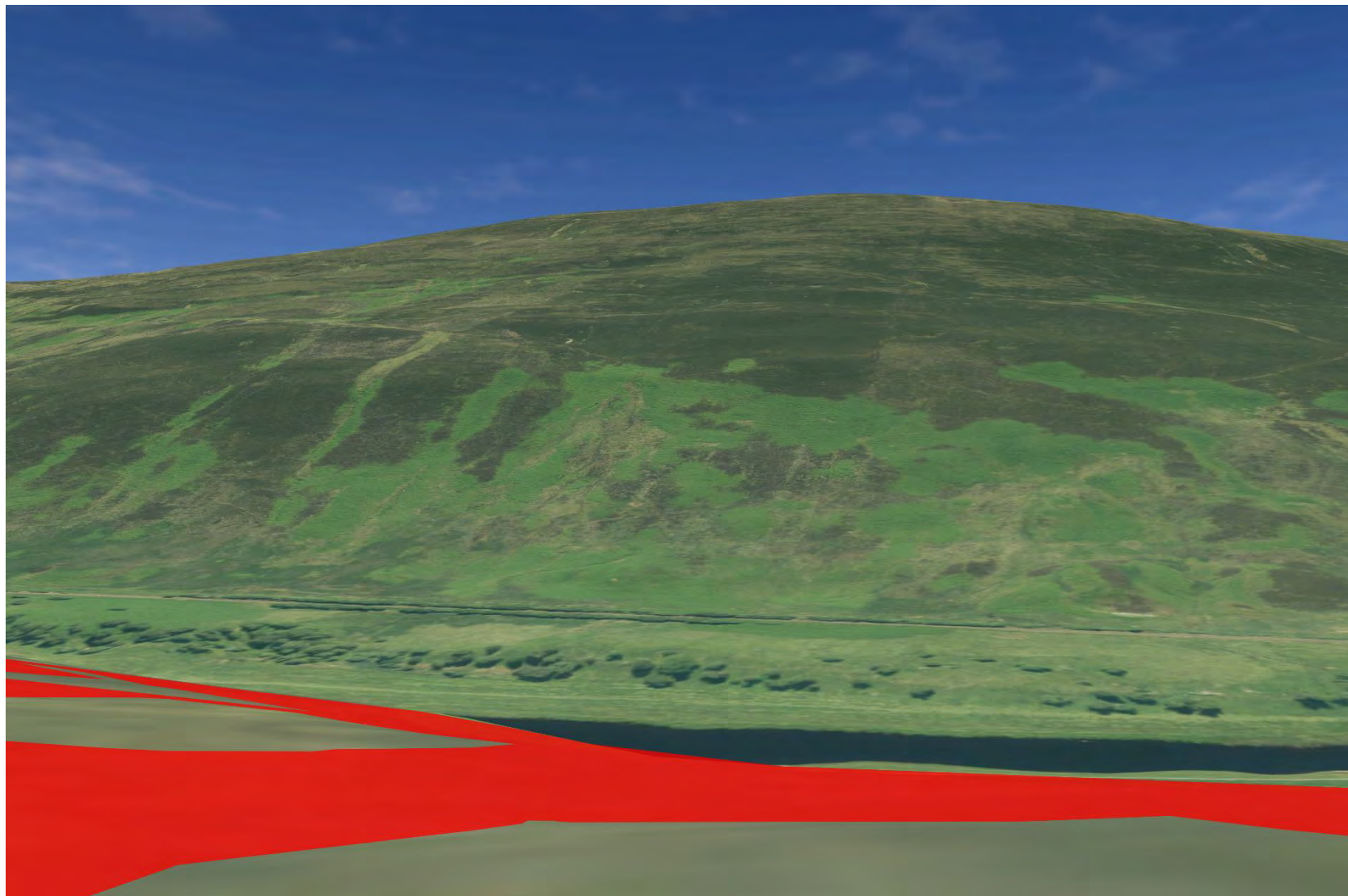

Plate 571 SM2809 - CHVP_104 - from asset towards River Helmsdale and Proposed Development (225°)

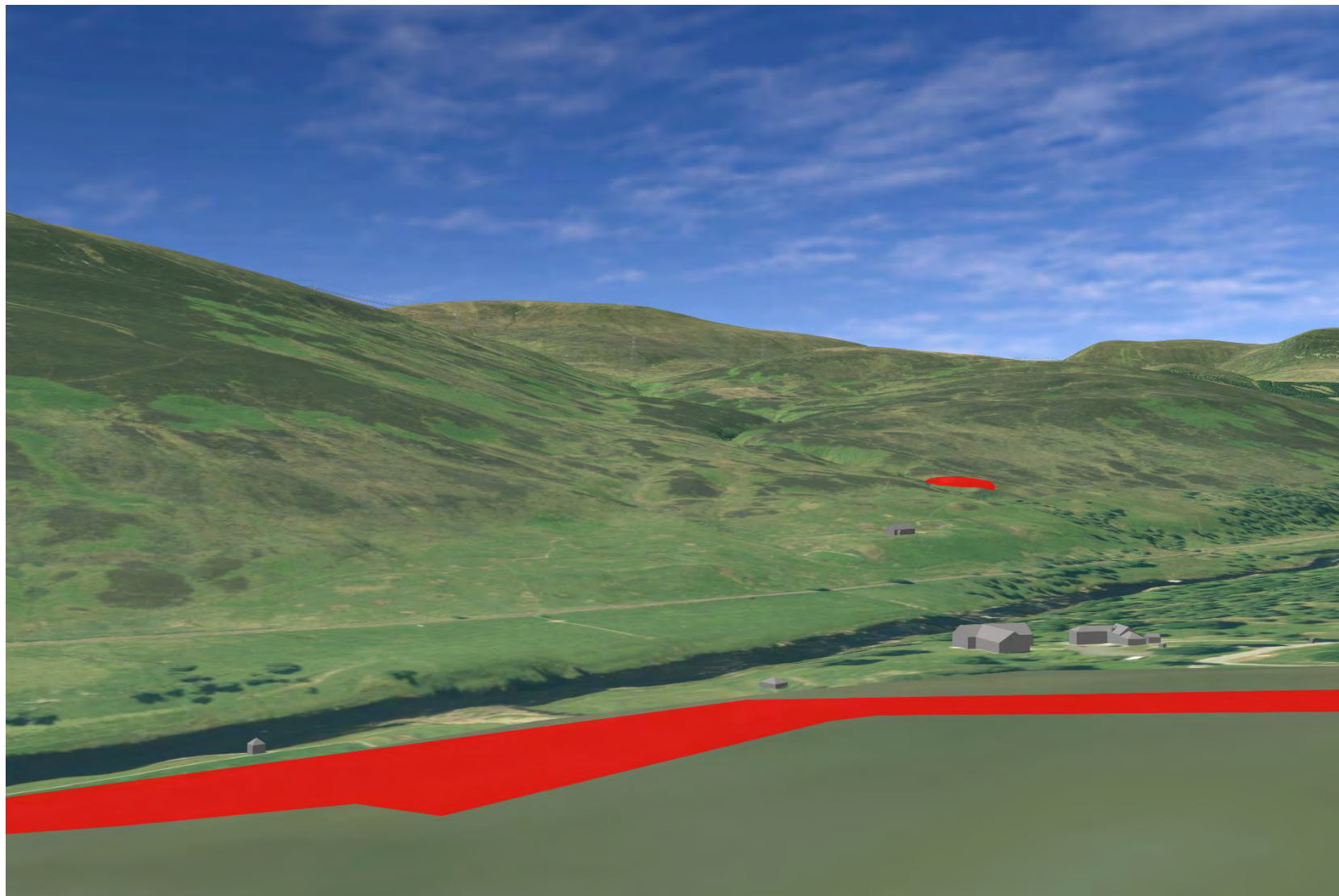

Plate 572 SM2809 - CHVP_104 - from asset towards River Helmsdale and Proposed Development (270°)

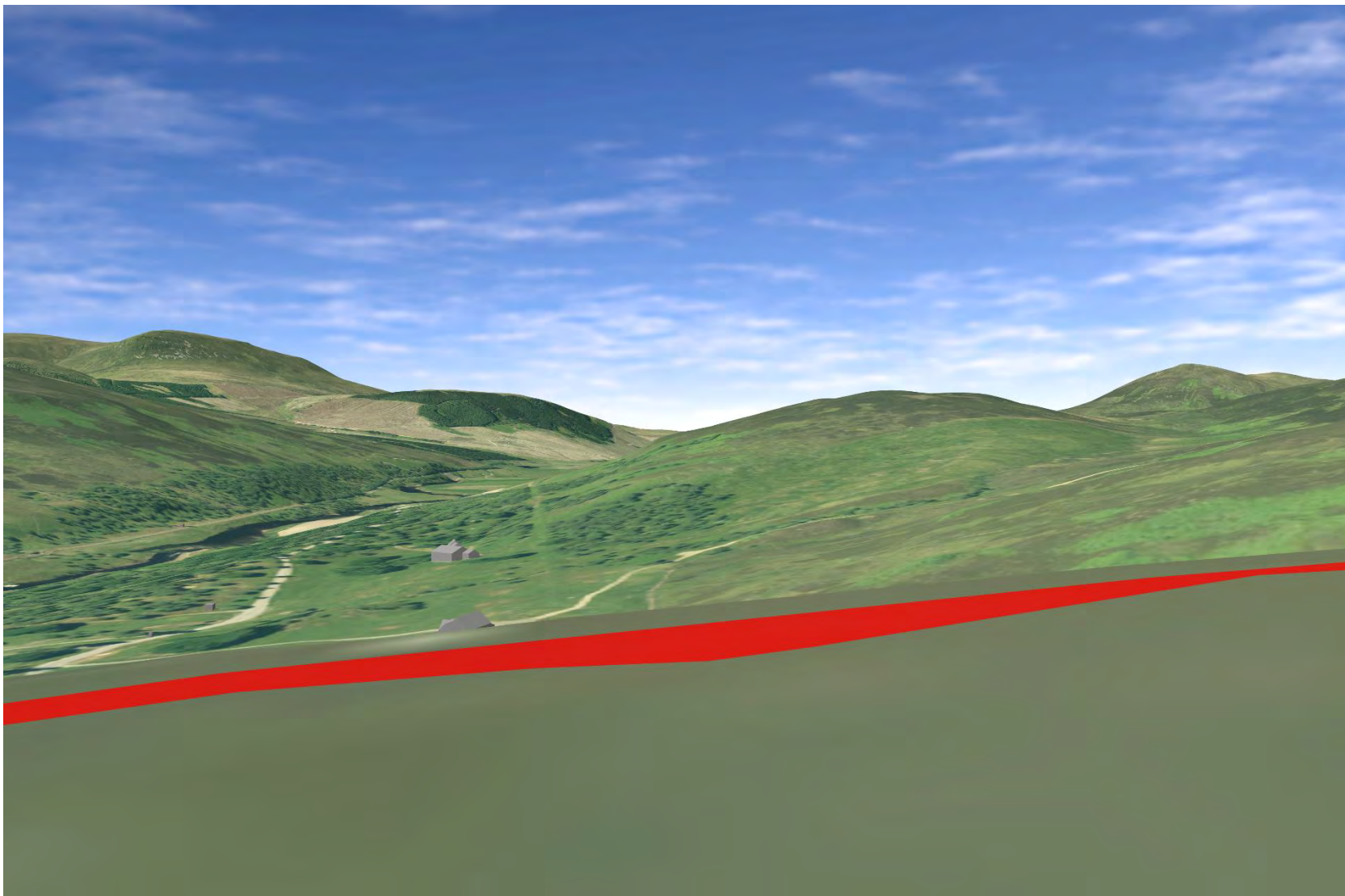

Plate 573 SM2809 - CHVP_104 - from asset towards northern assets (0°)

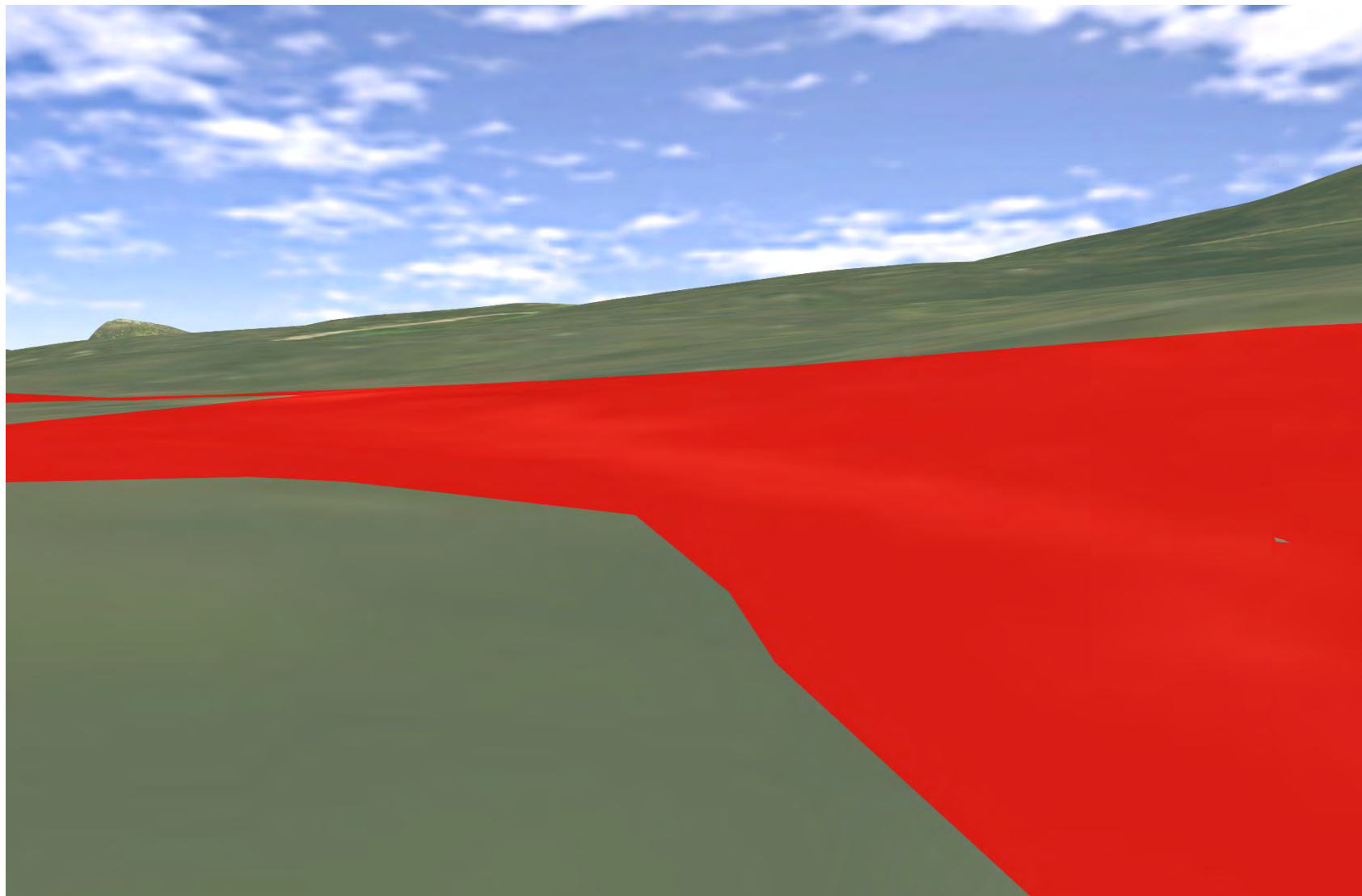

Plate 574 SM1841 - CHVP_105 - from asset towards Proposed Development and Caen Burn (45°)

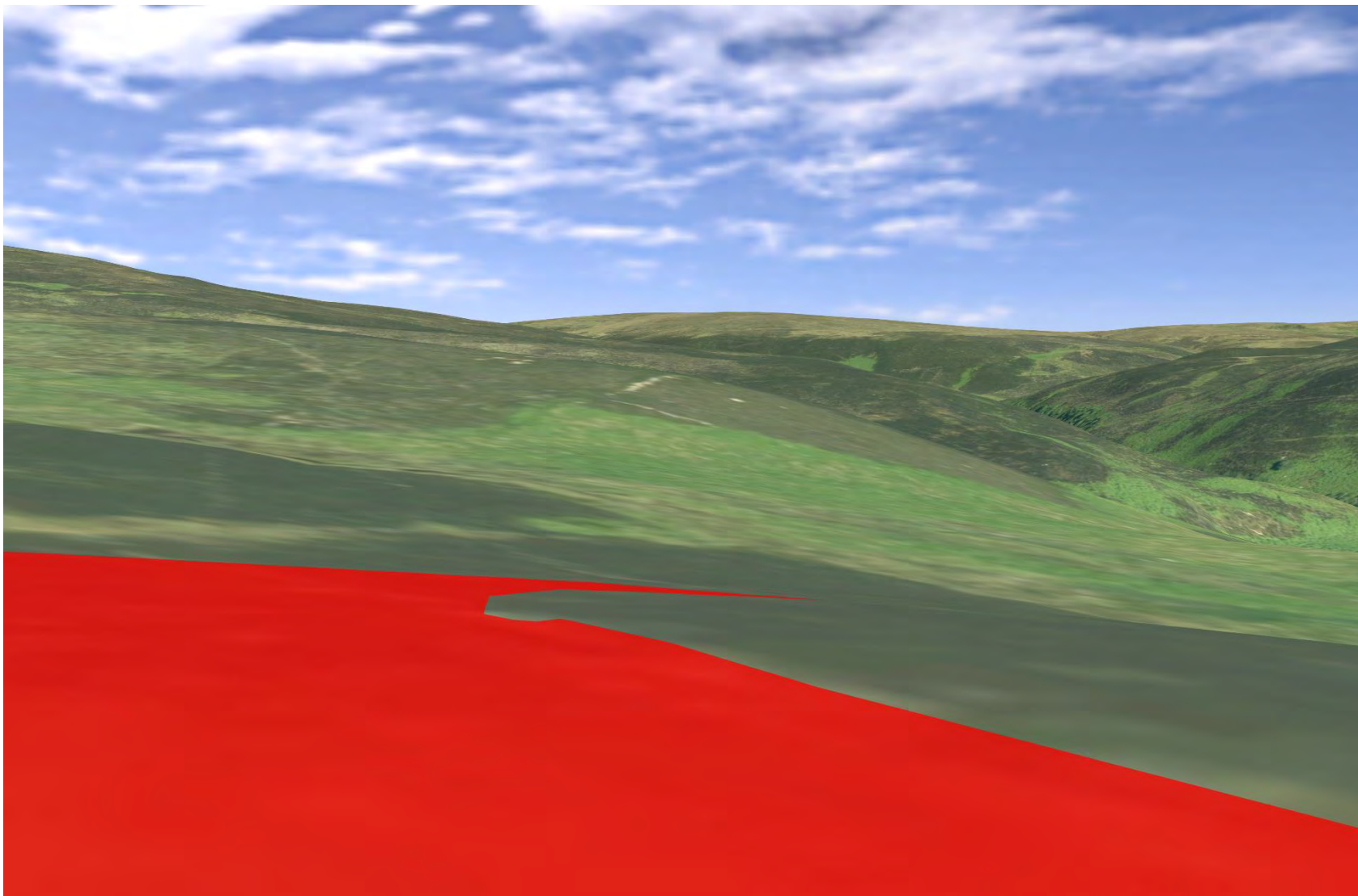

Plate 575 SM1841 - CHVP_105 - from asset towards Proposed Development and Caen Burn (90°)

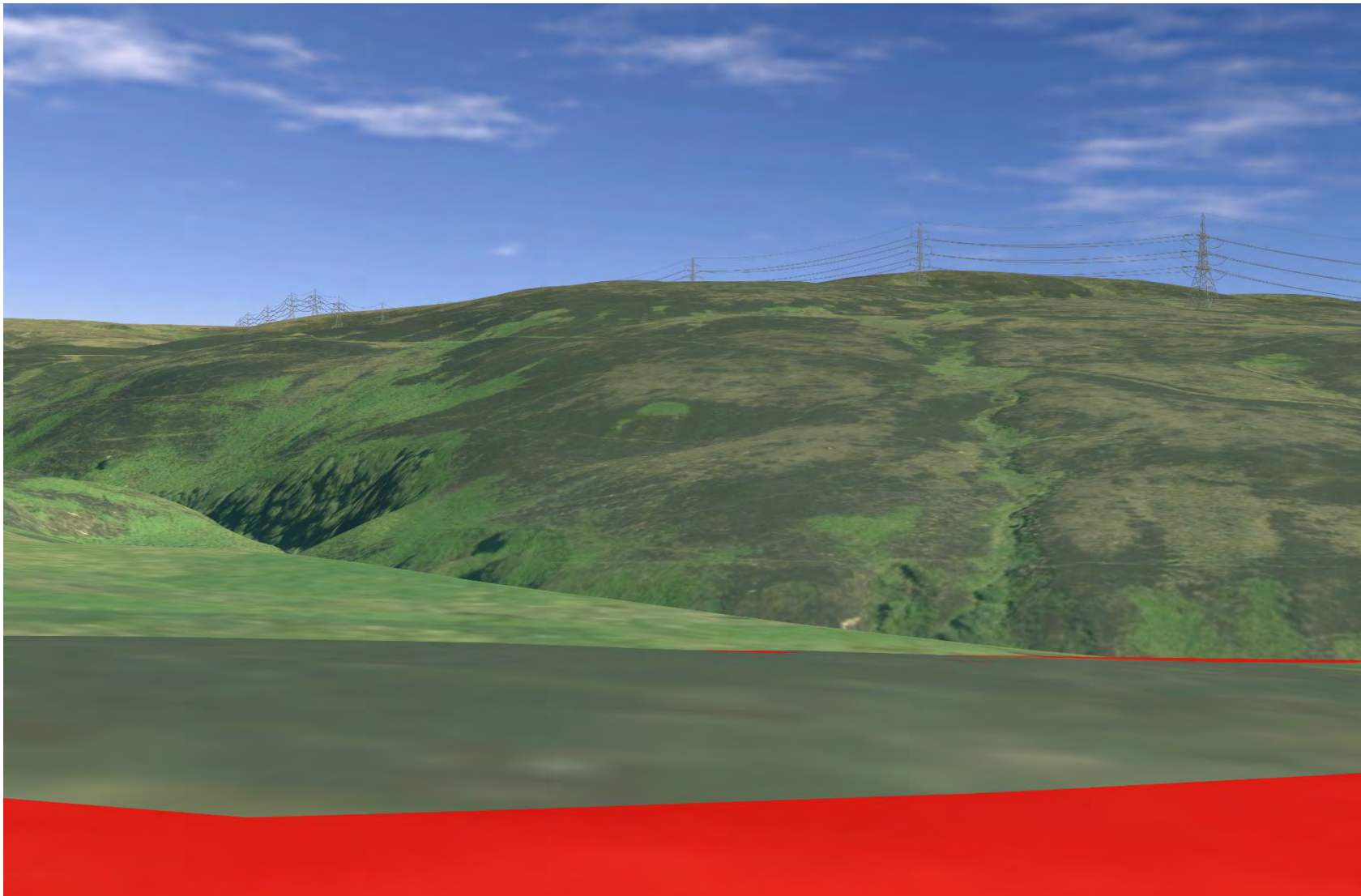

Plate 576 SM1841 - CHVP_105 - from asset towards SM1771, Proposed Development and Caen Burn (135°)

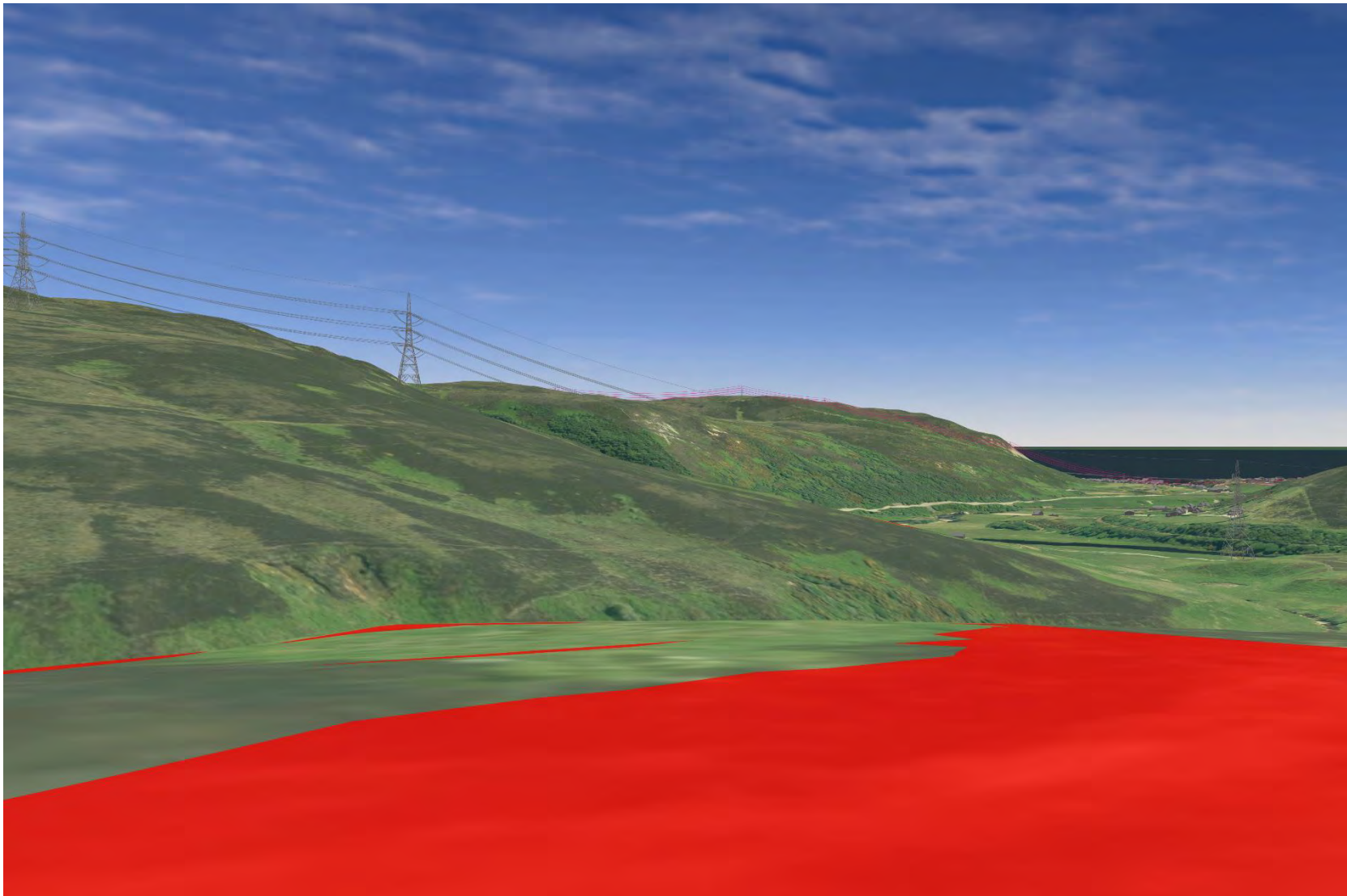

Plate 577 SM1841 - CHVP_105 - from asset towards River Helmsdale, second hut circle, southernmost hut circle and Proposed Development (180°)

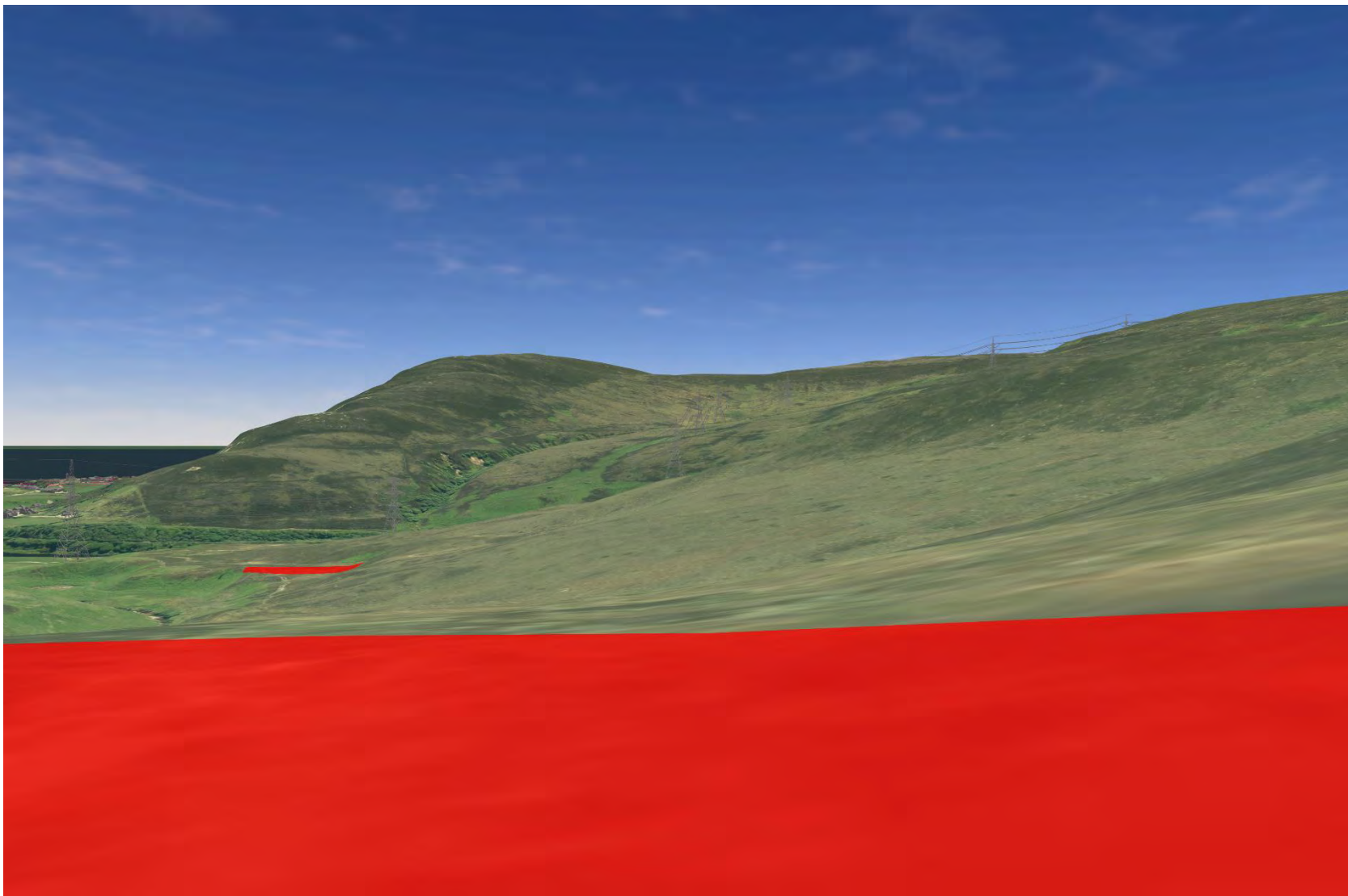

Plate 578 SM1841 - CHVP_105 - from asset towards Proposed Development and River Helmsdale (225°)

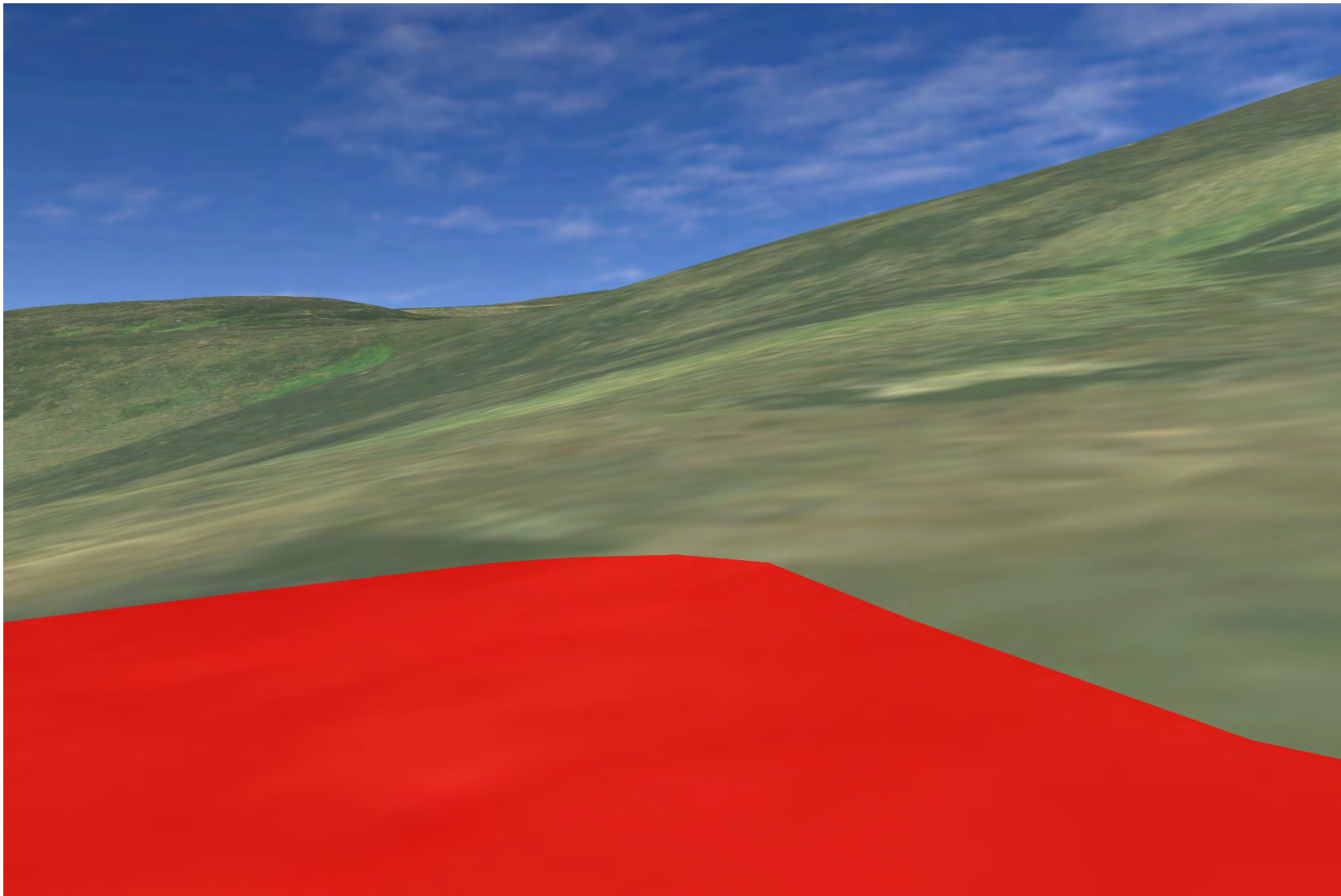

Plate 579 SM1841 - CHVP_105 - from asset towards SM432, Proposed Development and River Helmsdale (156°)

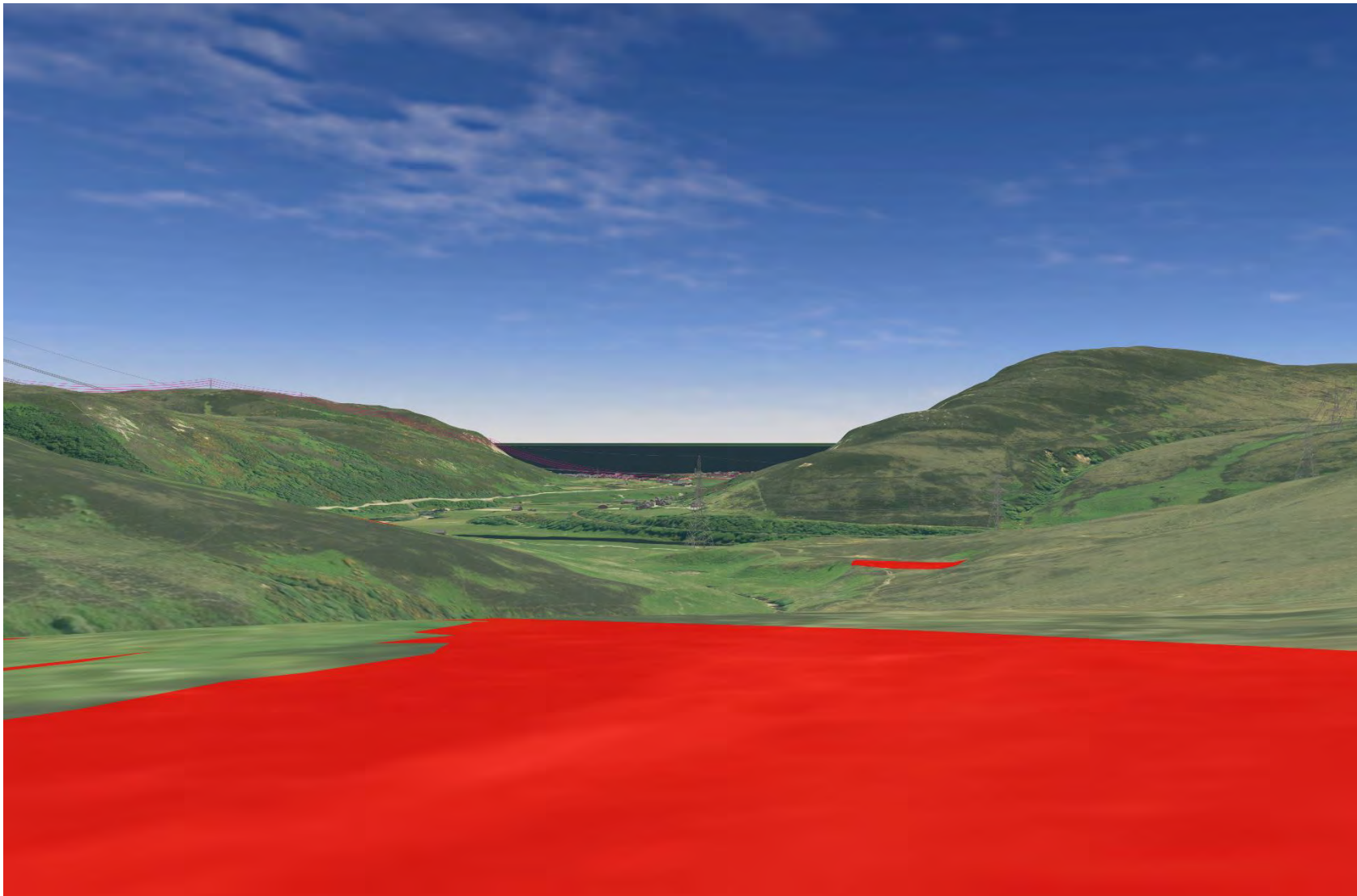

Plate 580 SM1841 - CHVP_106 - from asset towards Proposed Development and Caen Burn (45°)

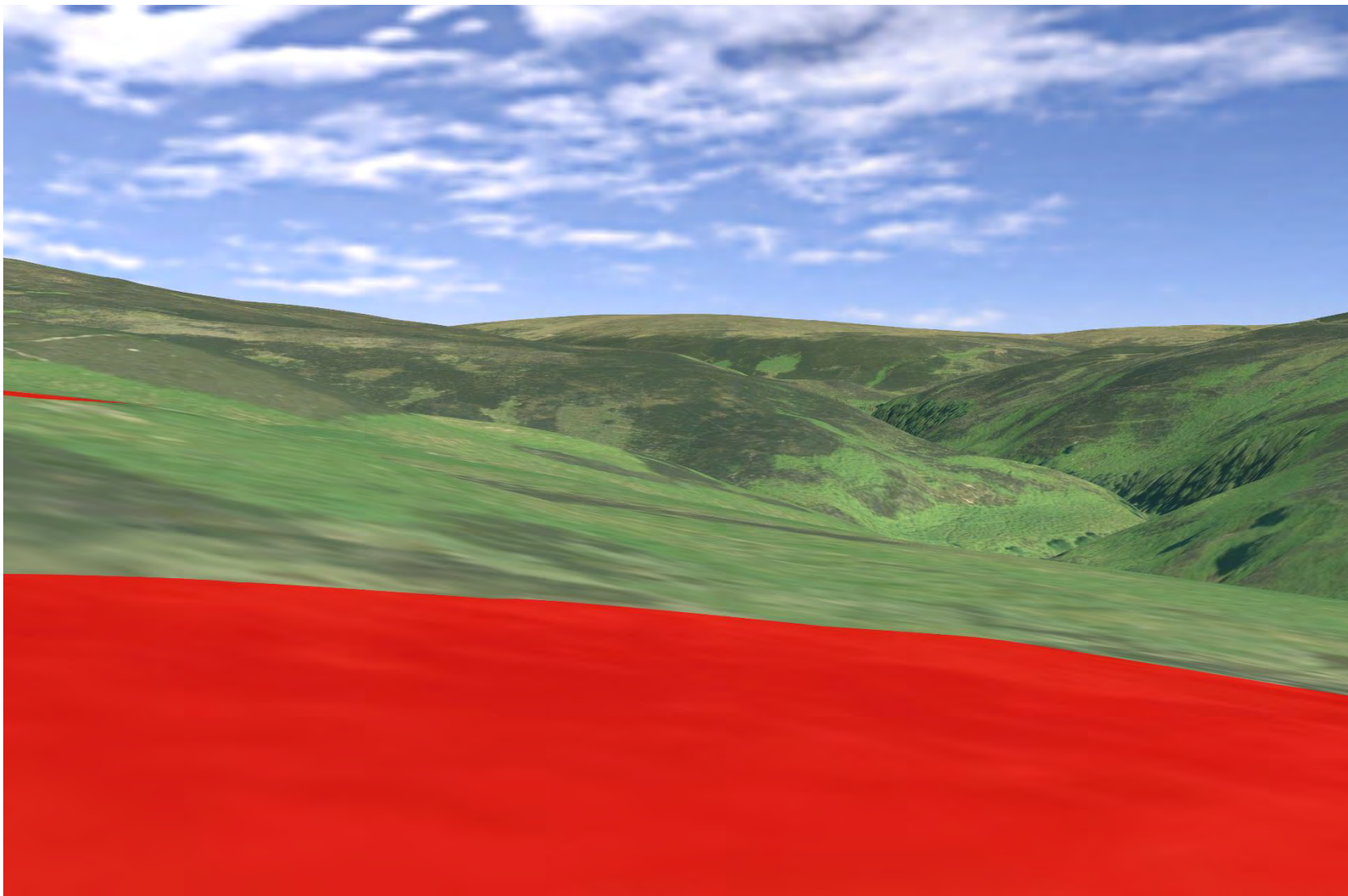

Plate 581 SM1841 - CHVP_106 - from asset towards Proposed Development and Caen Burn (90°)

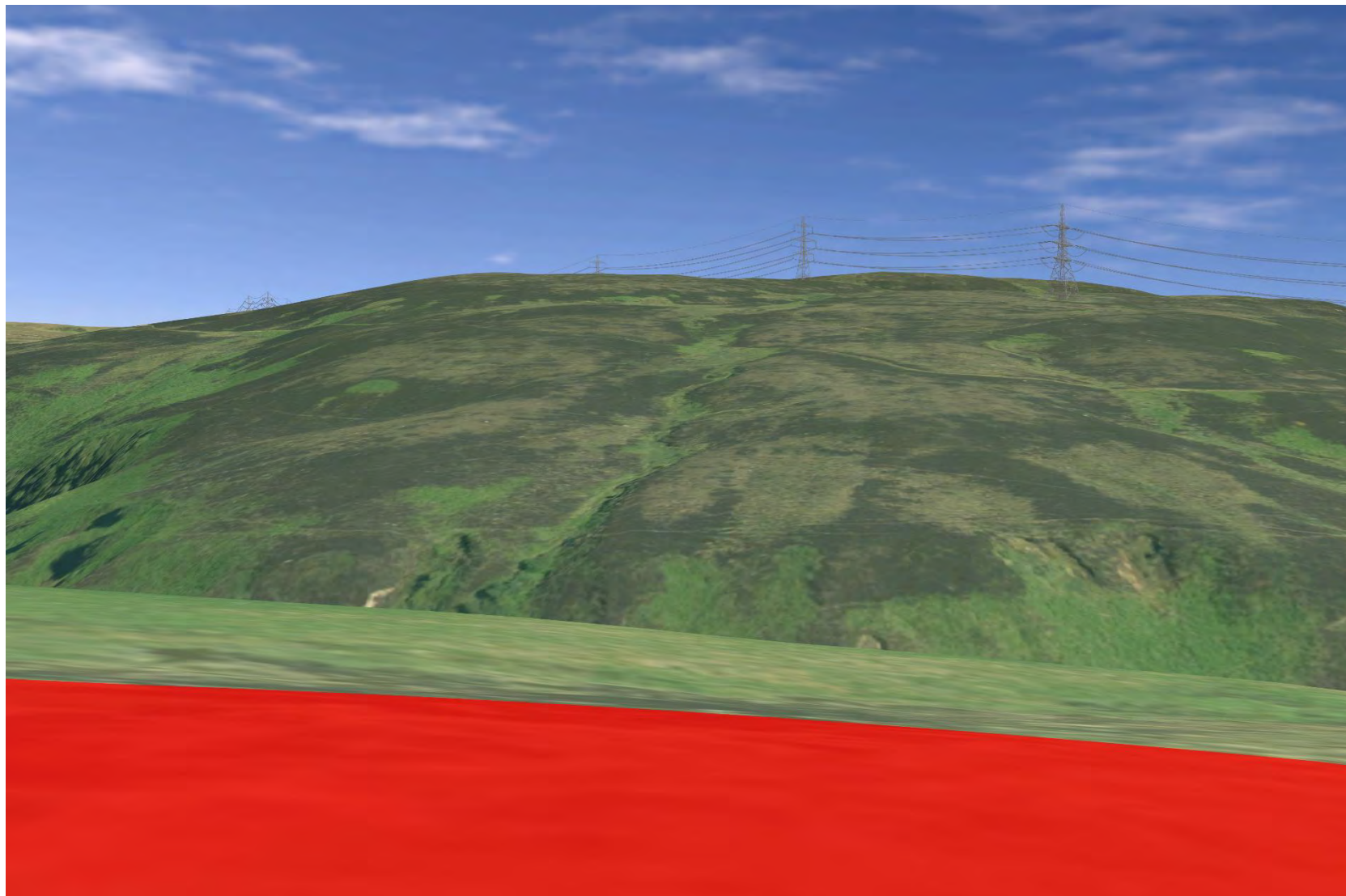

Plate 582 SM1841 - CHVP_106 - from asset towards SM1771, Proposed Development and Caen Burn (135°)

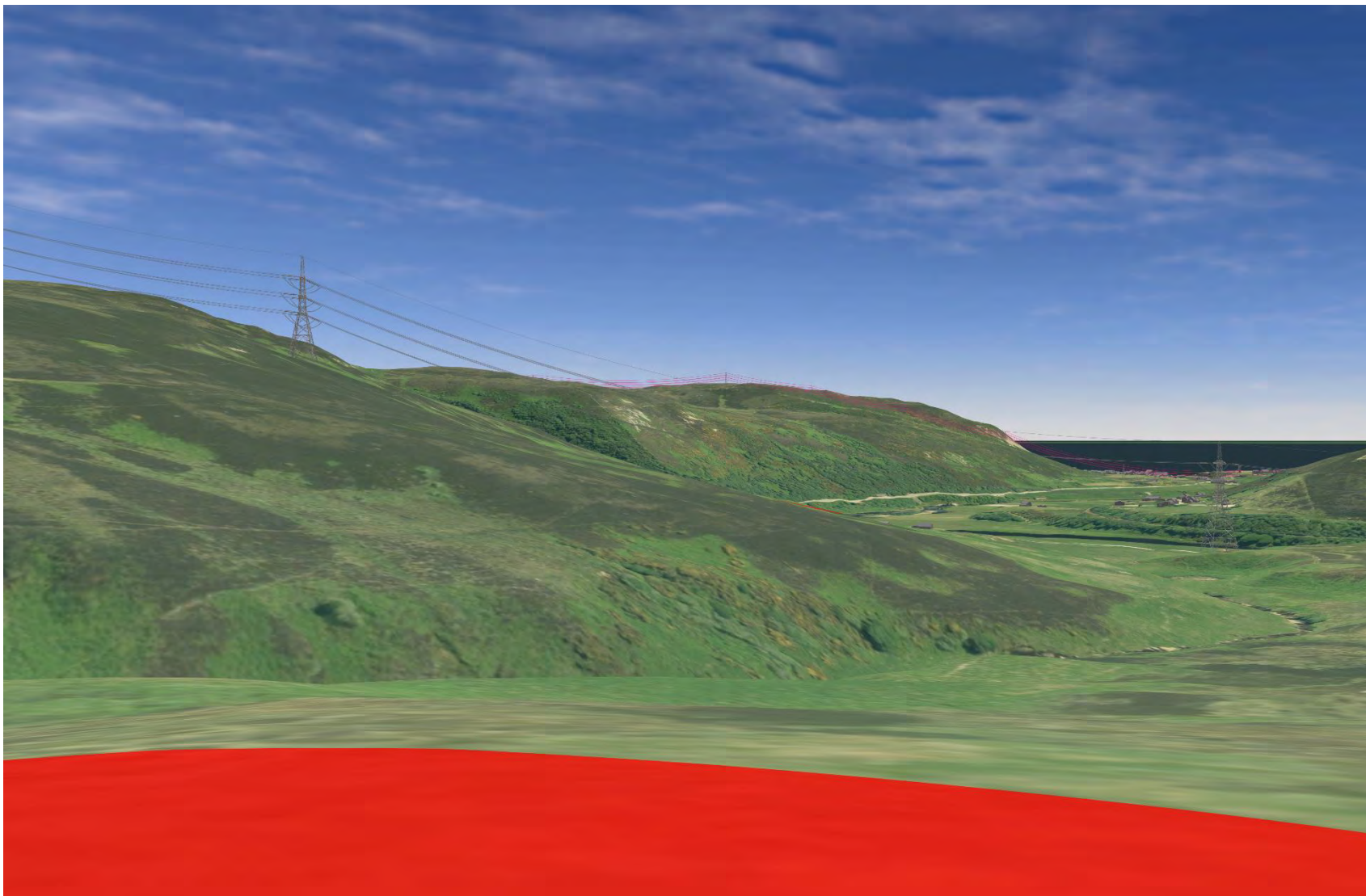

Plate 583 SM1841 - CHVP_106 - from asset towards Proposed Development and River Helmsdale (180°)

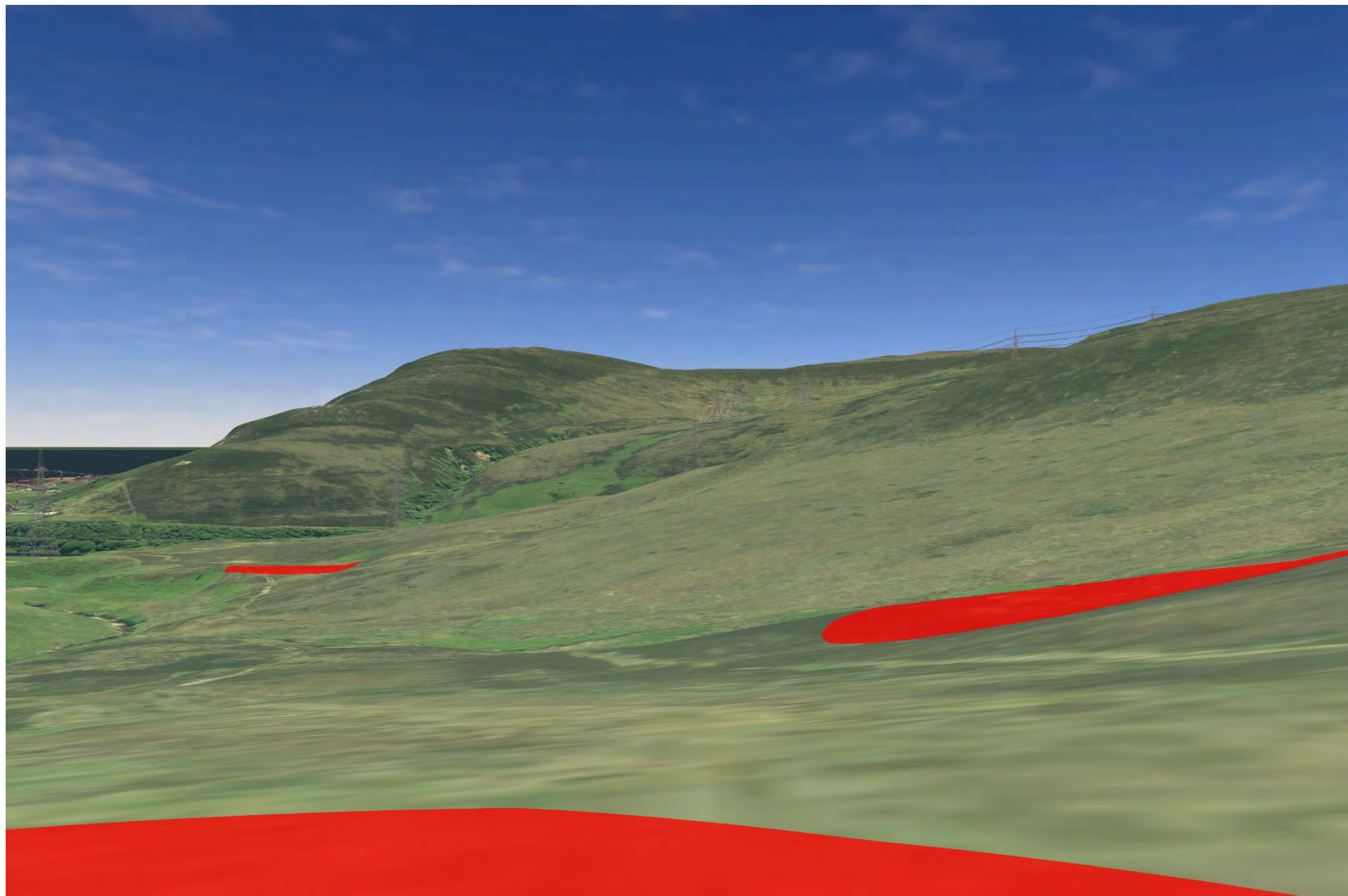

Plate 584 SM1841 - CHVP_106 - from asset towards Proposed Development and River Helmsdale (225°)

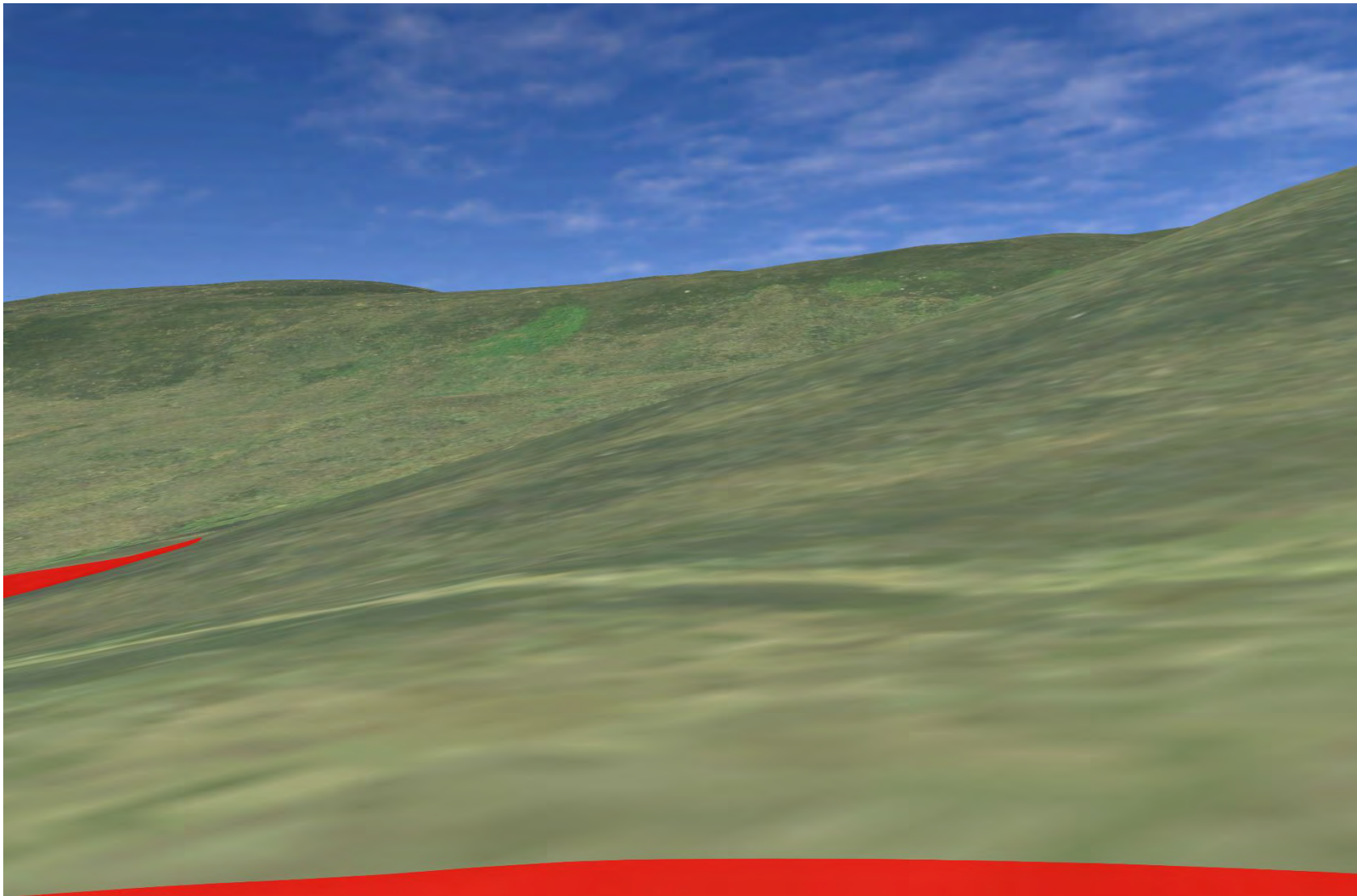

Plate 585 SM1841 - CHVP_106 - from asset towards northernmost hut circle (0°)

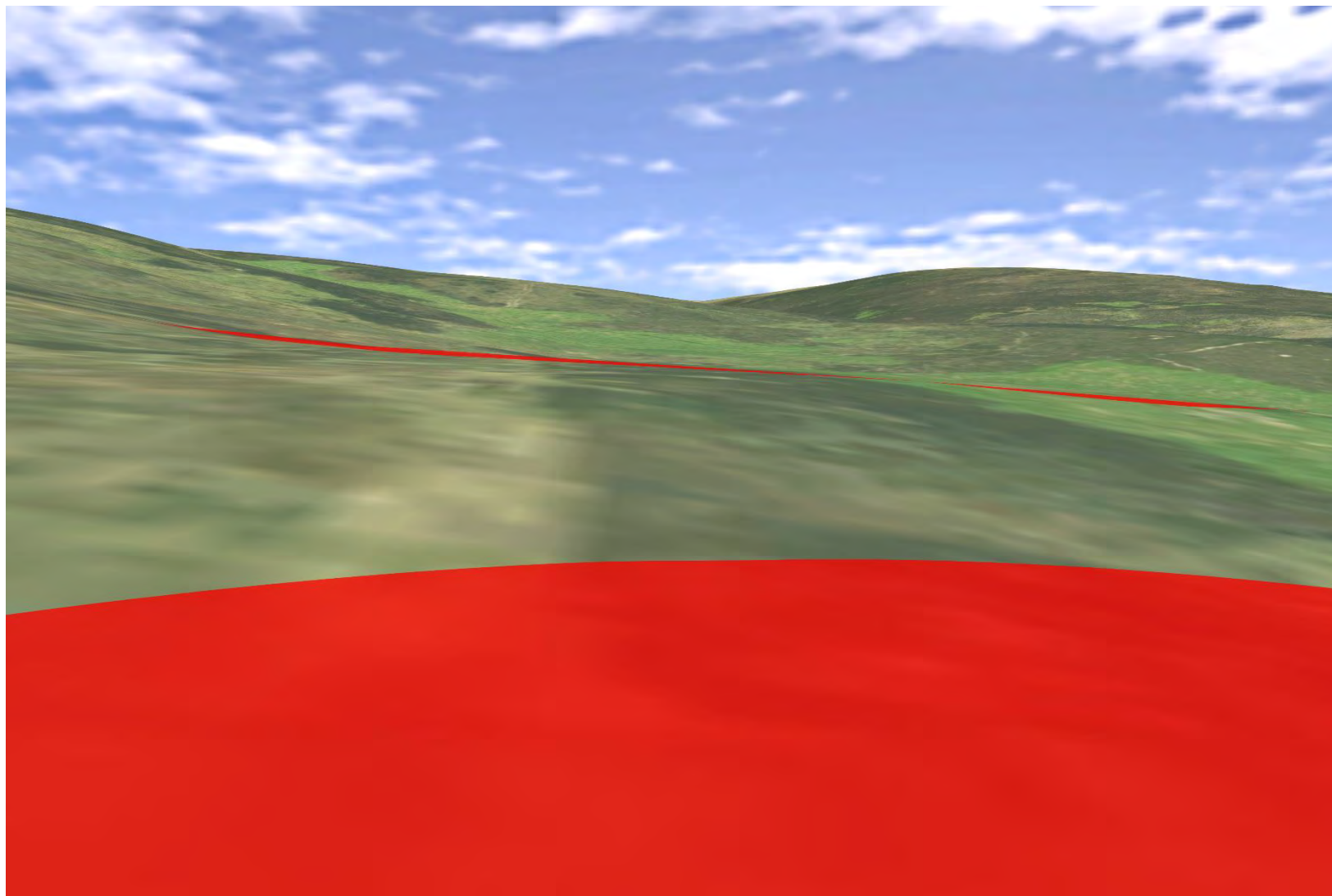

Plate 586 SM1841 - CHVP_106 - from asset towards SM432, Proposed Development and River Helmsdale (156°)

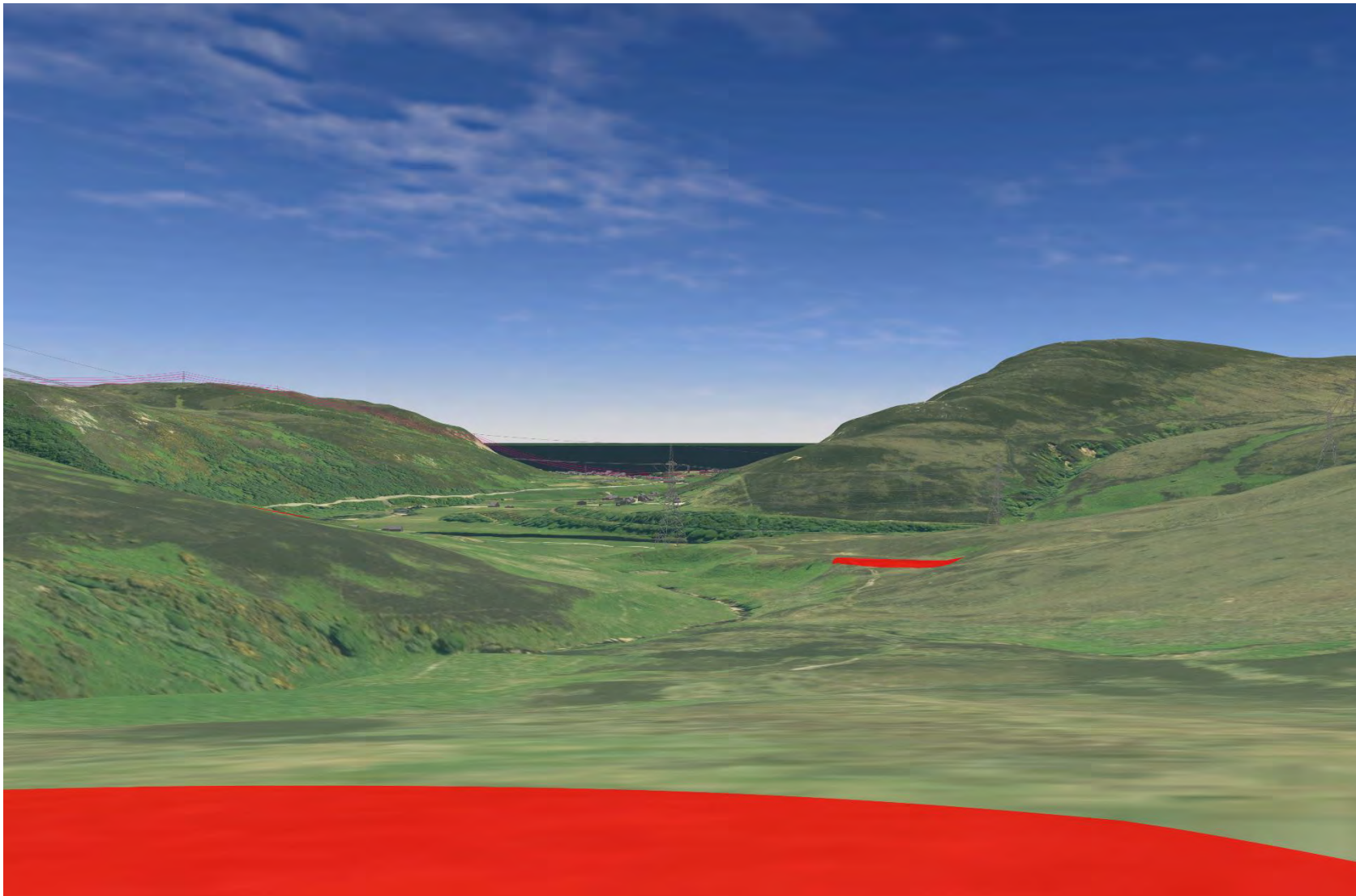

Plate 587 SM1841 - CHVP_106 - from asset towards southernmost hut circle (202°)

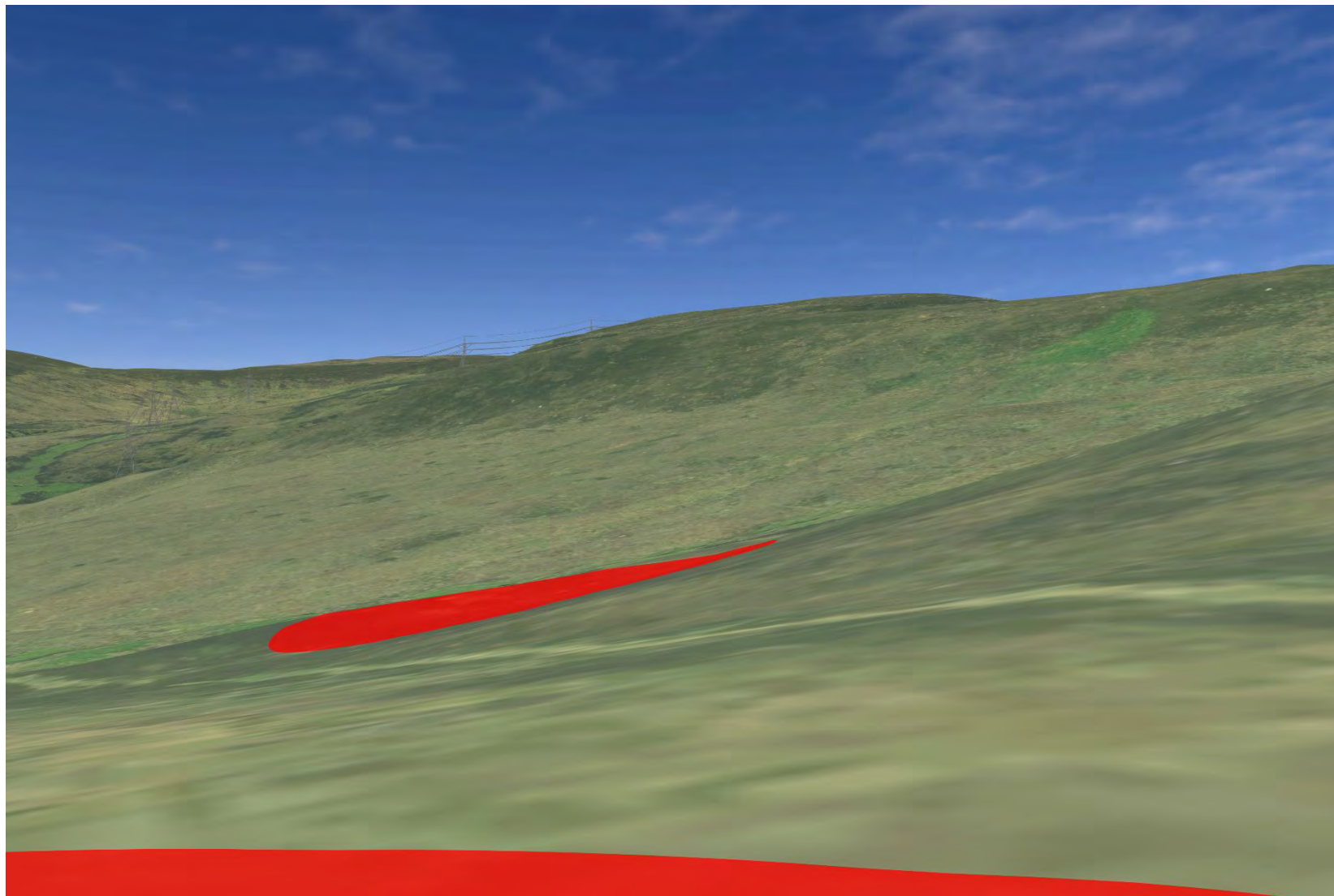

Plate 588 SM1841 - CHVP_107 - from asset towards Proposed Development and Caen Burn (45°)

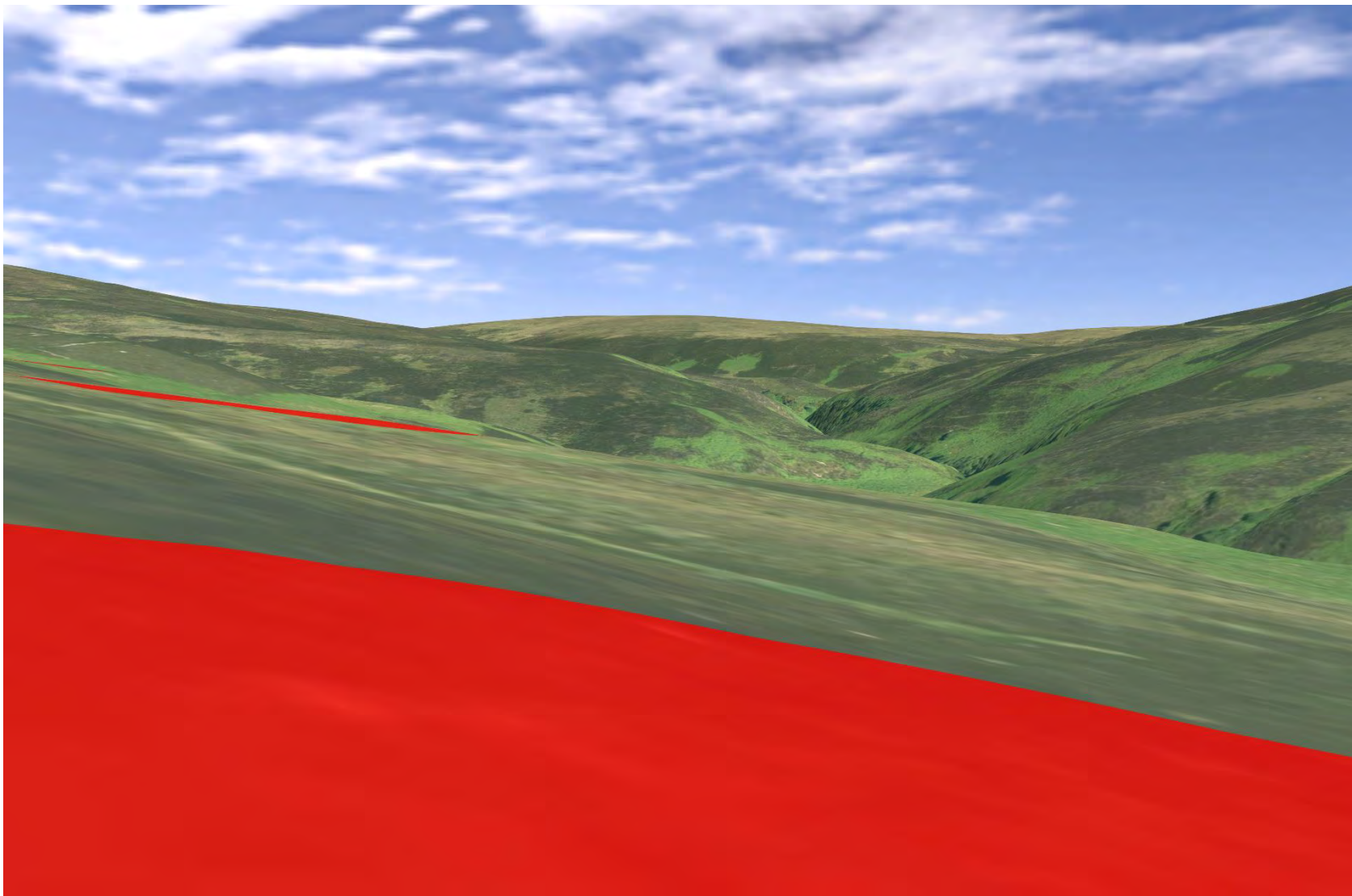

Plate 589 SM1841 - CHVP_107 - from asset towards Proposed Development and Caen Burn (90°)



Plate 590 SM1841 - CHVP_107 - from asset towards SM1771 Proposed Development and River Helmsdale (135°)

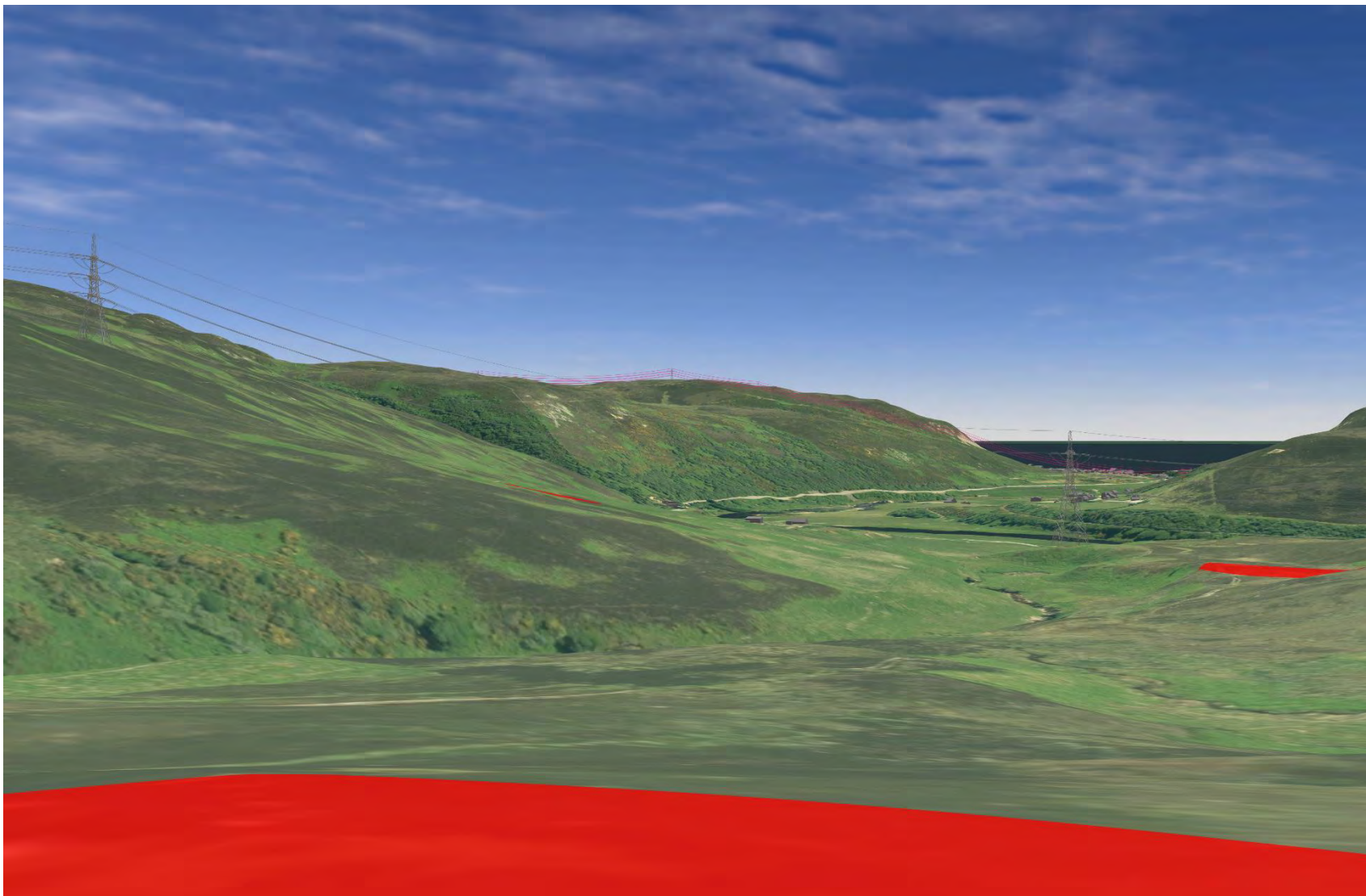

Plate 591 SM1841 - CHVP_107 - from asset towards Proposed Development and River Helmsdale (180°)

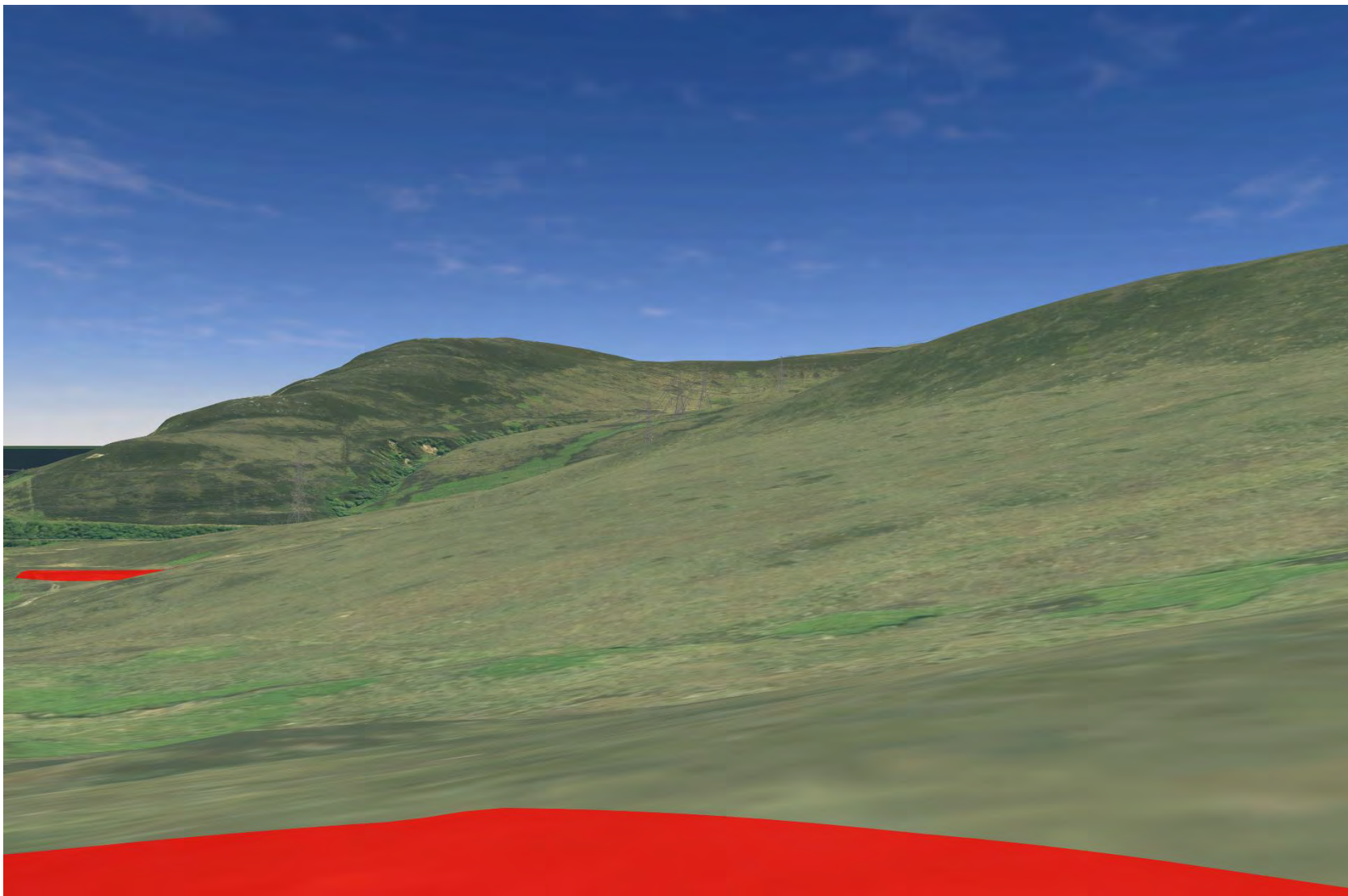

Plate 592 SM1841 - CHVP_107 - from asset towards Proposed Development and River Helmsdale (225°)

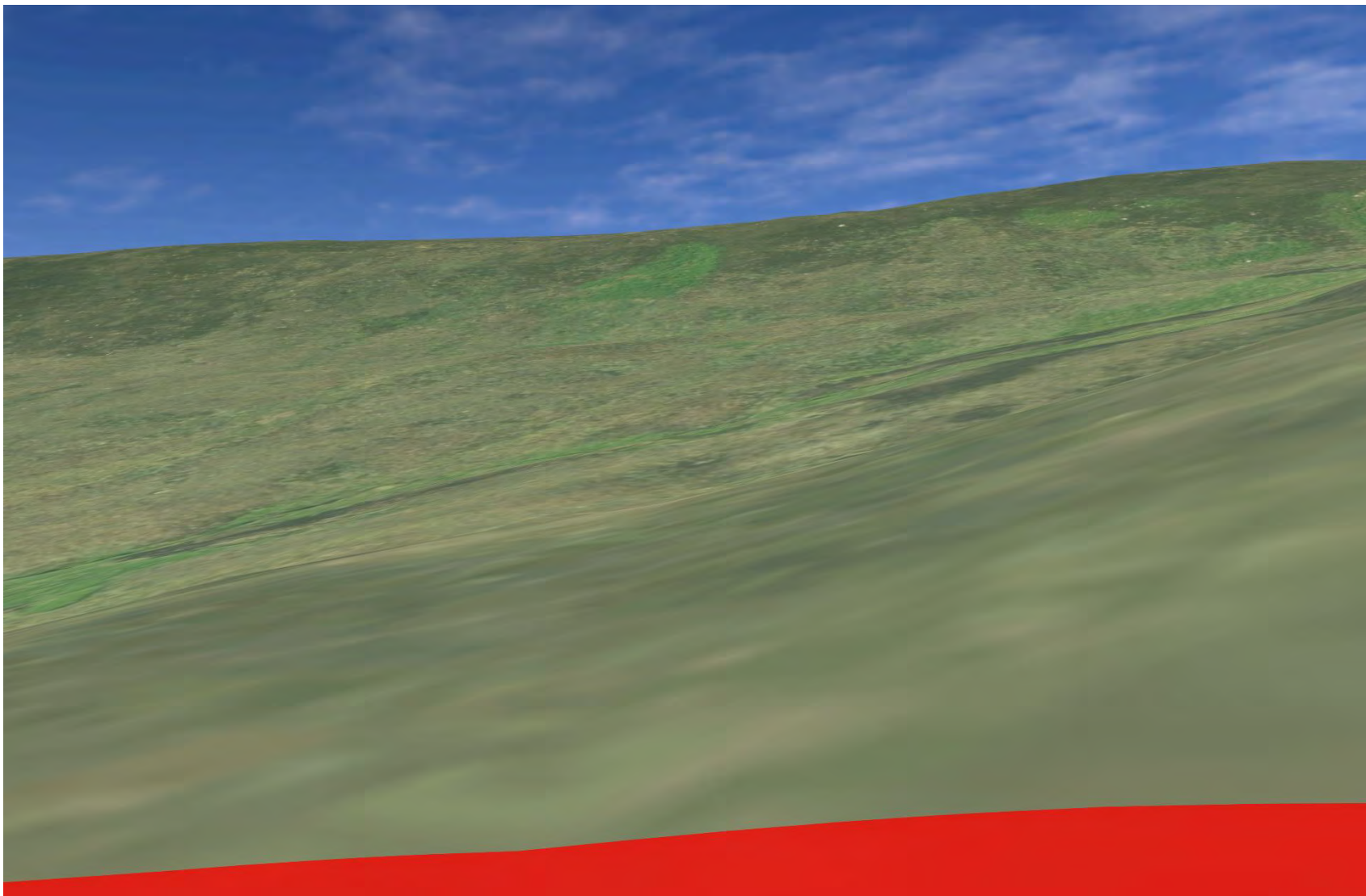

Plate 593 SM1841 - CHVP_107 - from asset towards northernmost hut circle and second hut circle (22°)

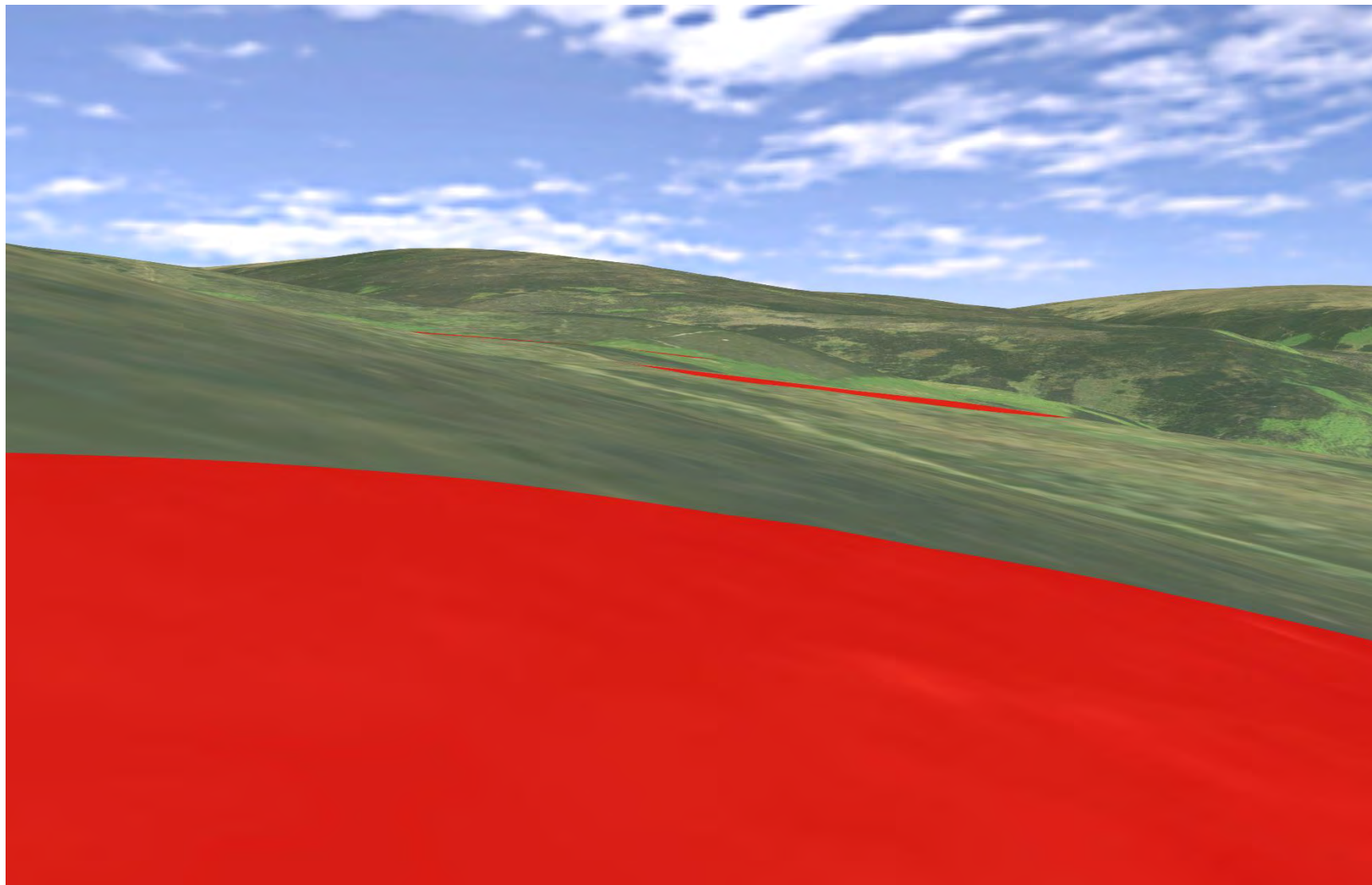

Plate 594 SM1841 - CHVP_107 - from asset towards SM432, Proposed Development and River Helmsdale (156°)



Plate 595 SM2814 - CHVP_108 - from asset towards Proposed Development (45°)

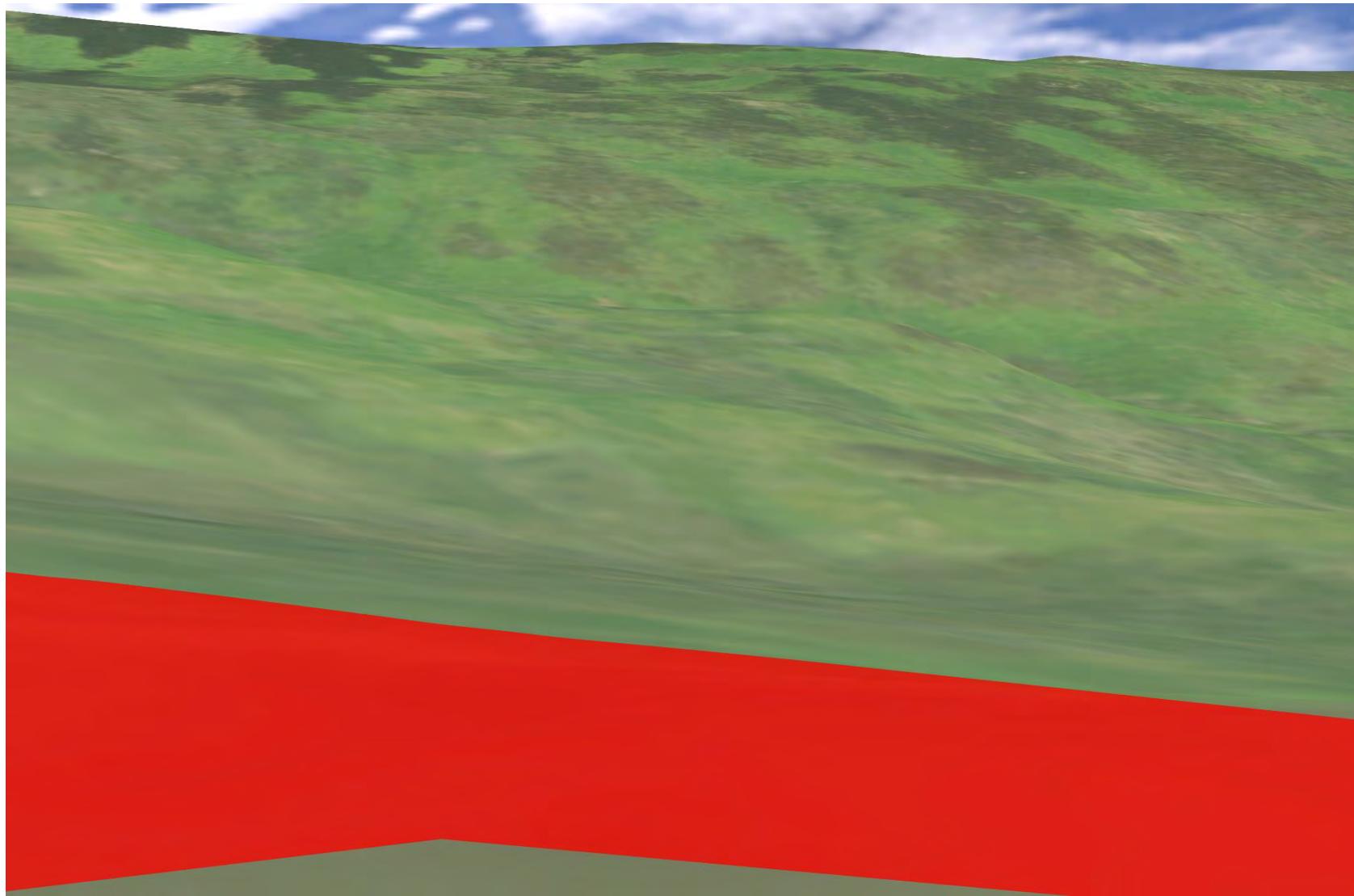

Plate 596 SM2814 - CHVP_108 - from asset towards Proposed Development (90°)

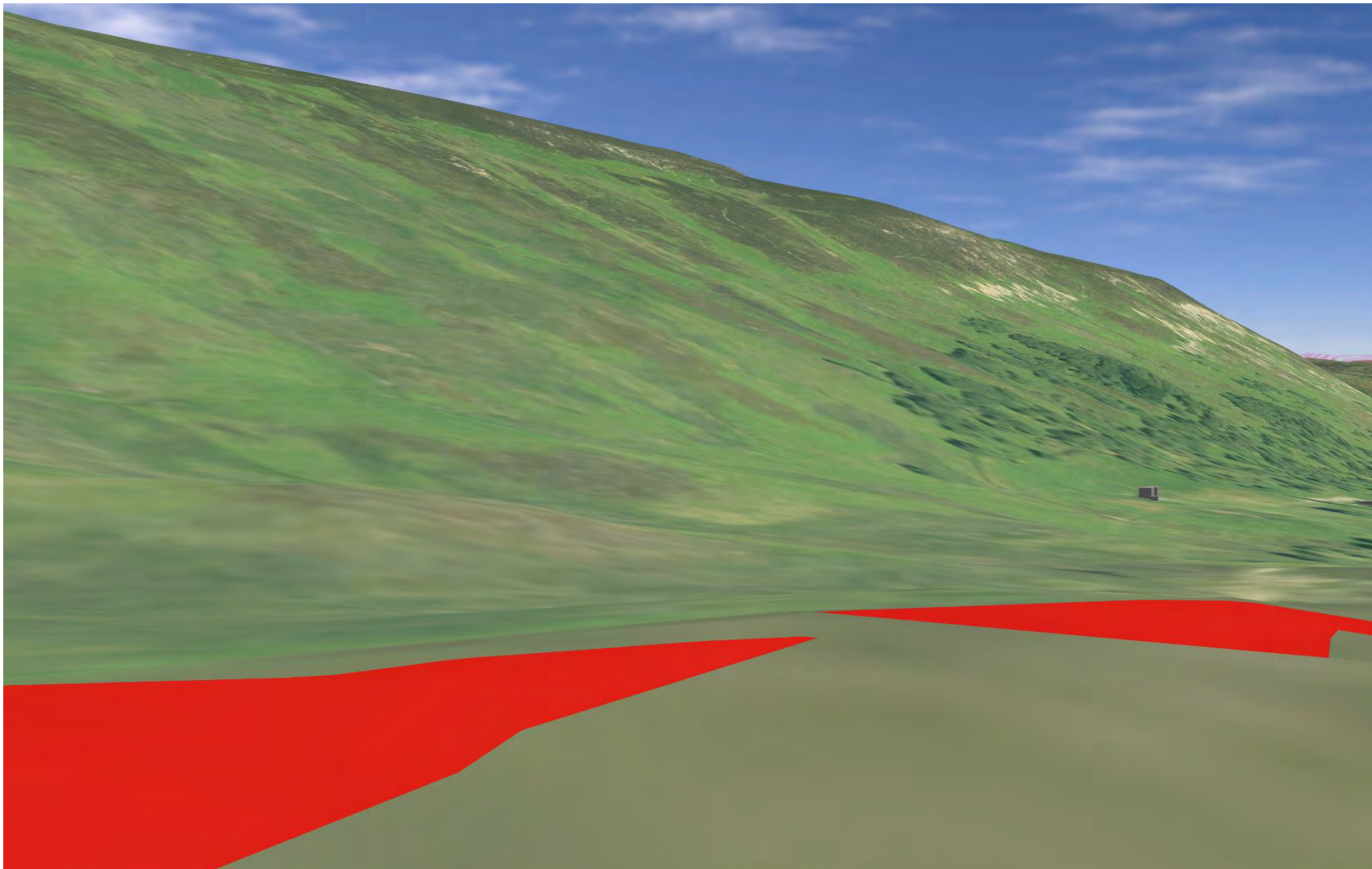

Plate 597 SM2814 - CHVP_108 - from asset towards SM1884, Proposed Development and River Helmsdale (135°)

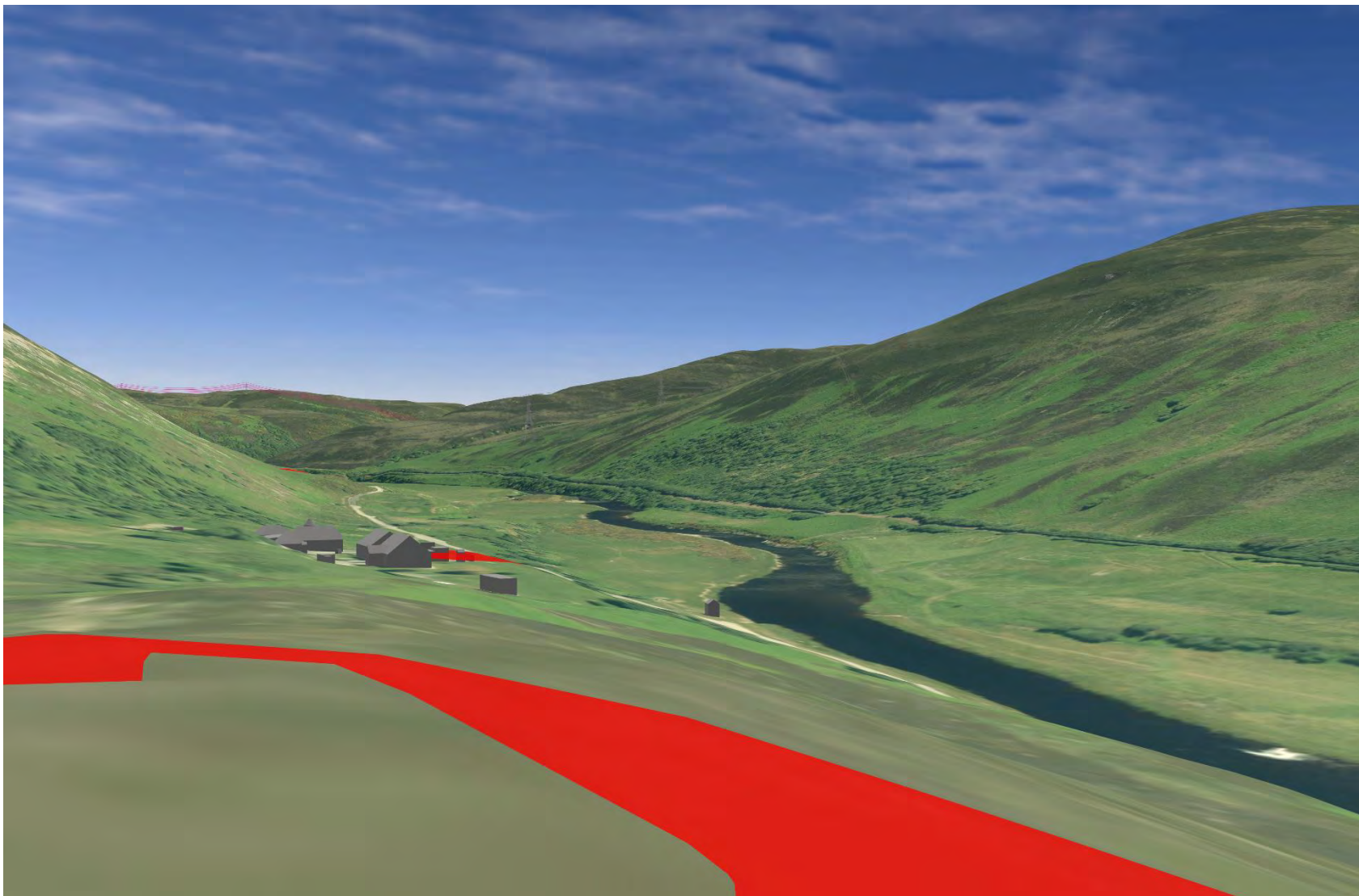

Plate 598 SM2814 - CHVP_108 - from asset towards River Helmsdale and Proposed Development (180°)



Plate 599 SM2814 - CHVP_108 - from asset towards River Helmsdale and Proposed Development (227°)

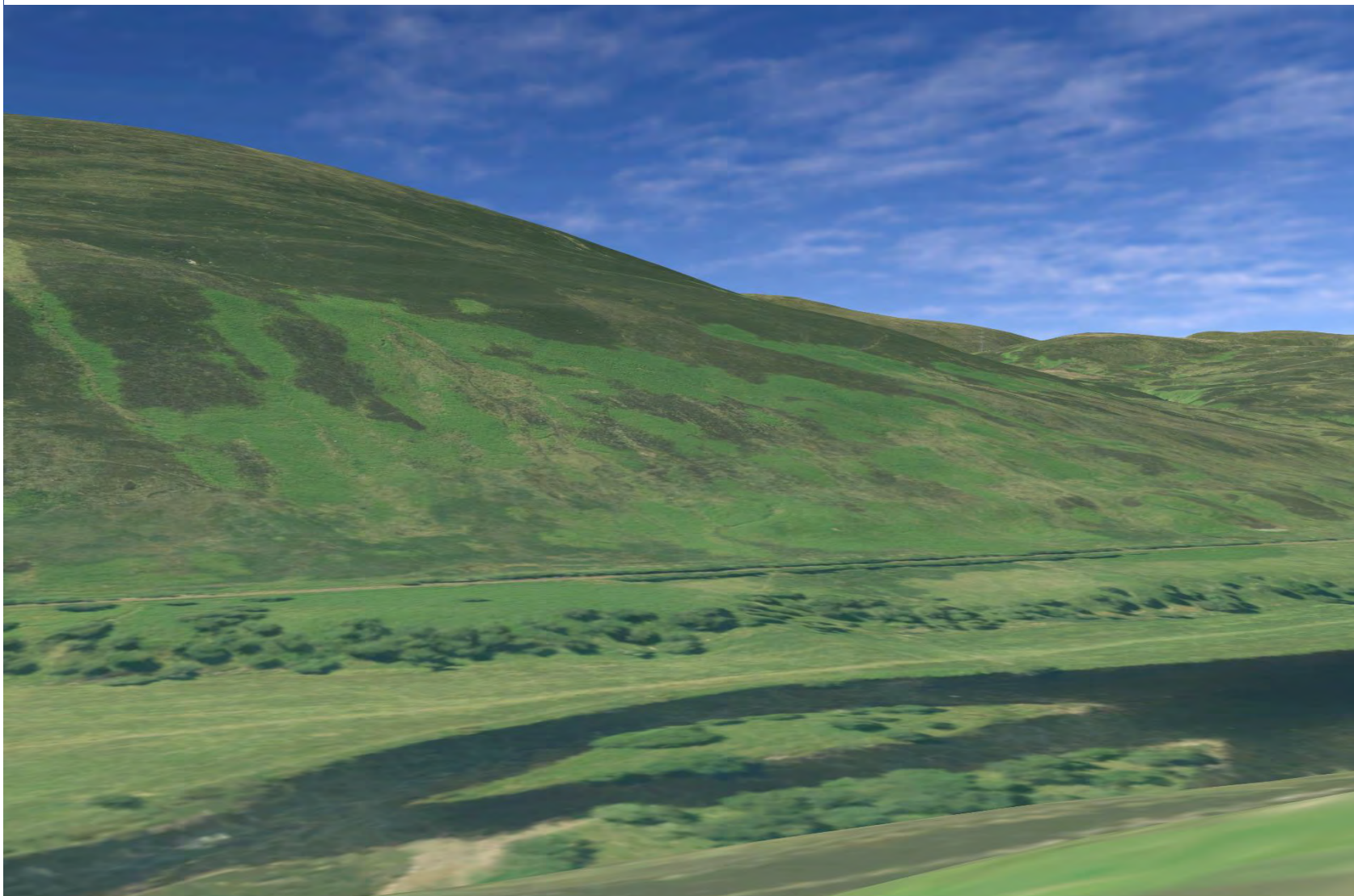

Plate 600 SM2814 - CHVP_108 - from asset towards River Helmsdale and Proposed Development (270°)

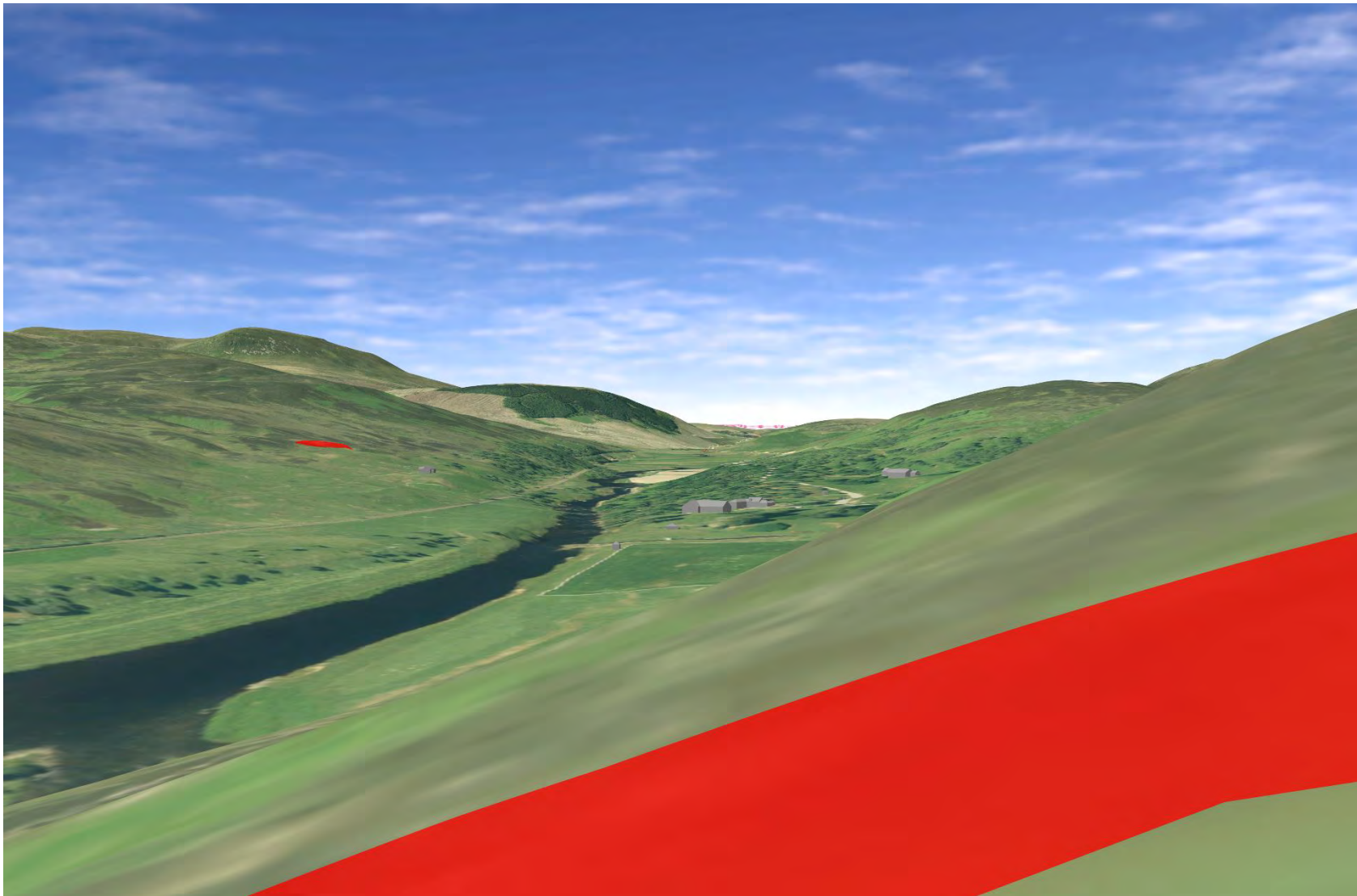

Plate 601 SM2814 - CHVP_108 - from asset towards SM290 (0°)

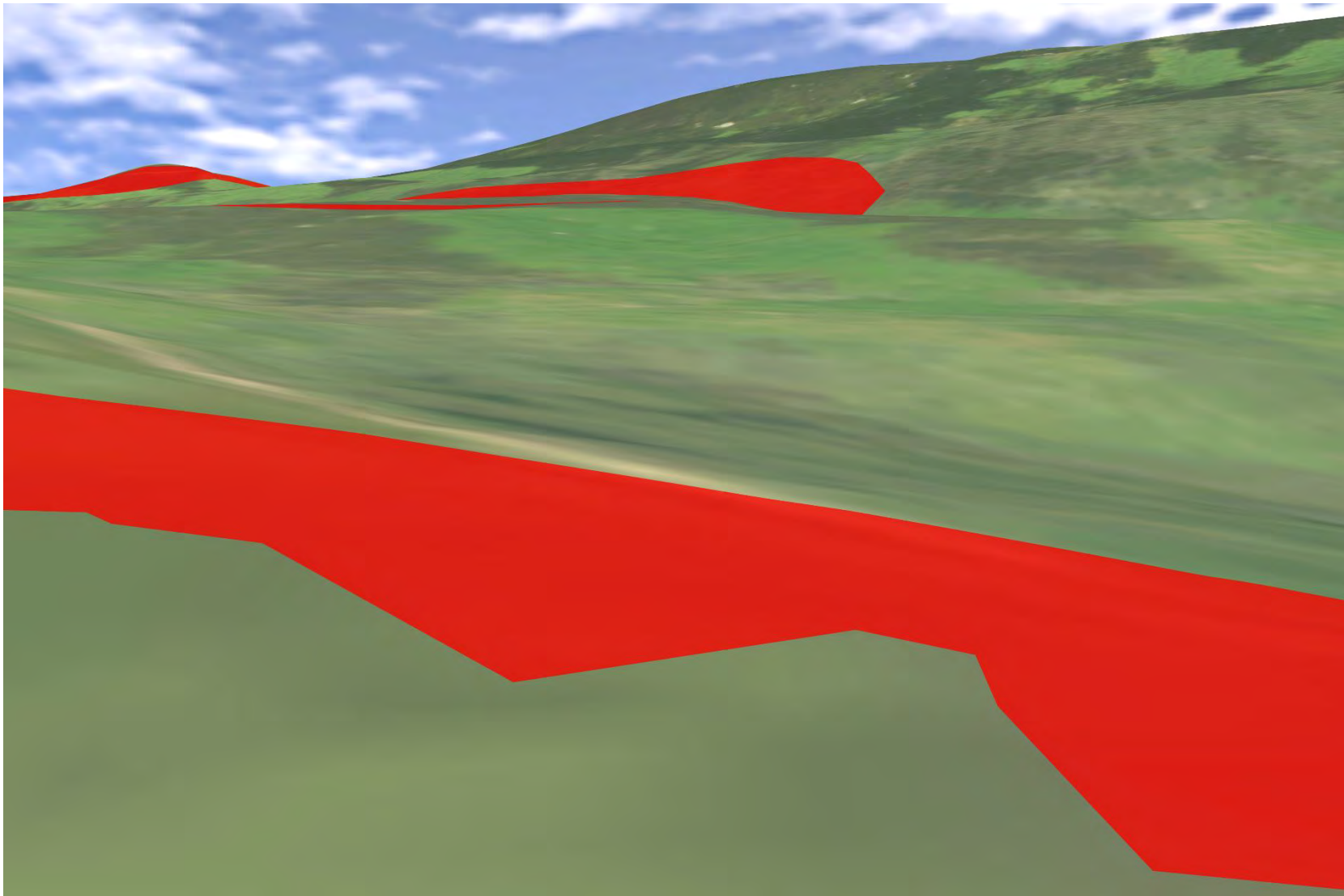

Plate 602 SM2814 - CHVP_108 - from asset towards SM2809 and tributary leading to River Helmsdale (315°)

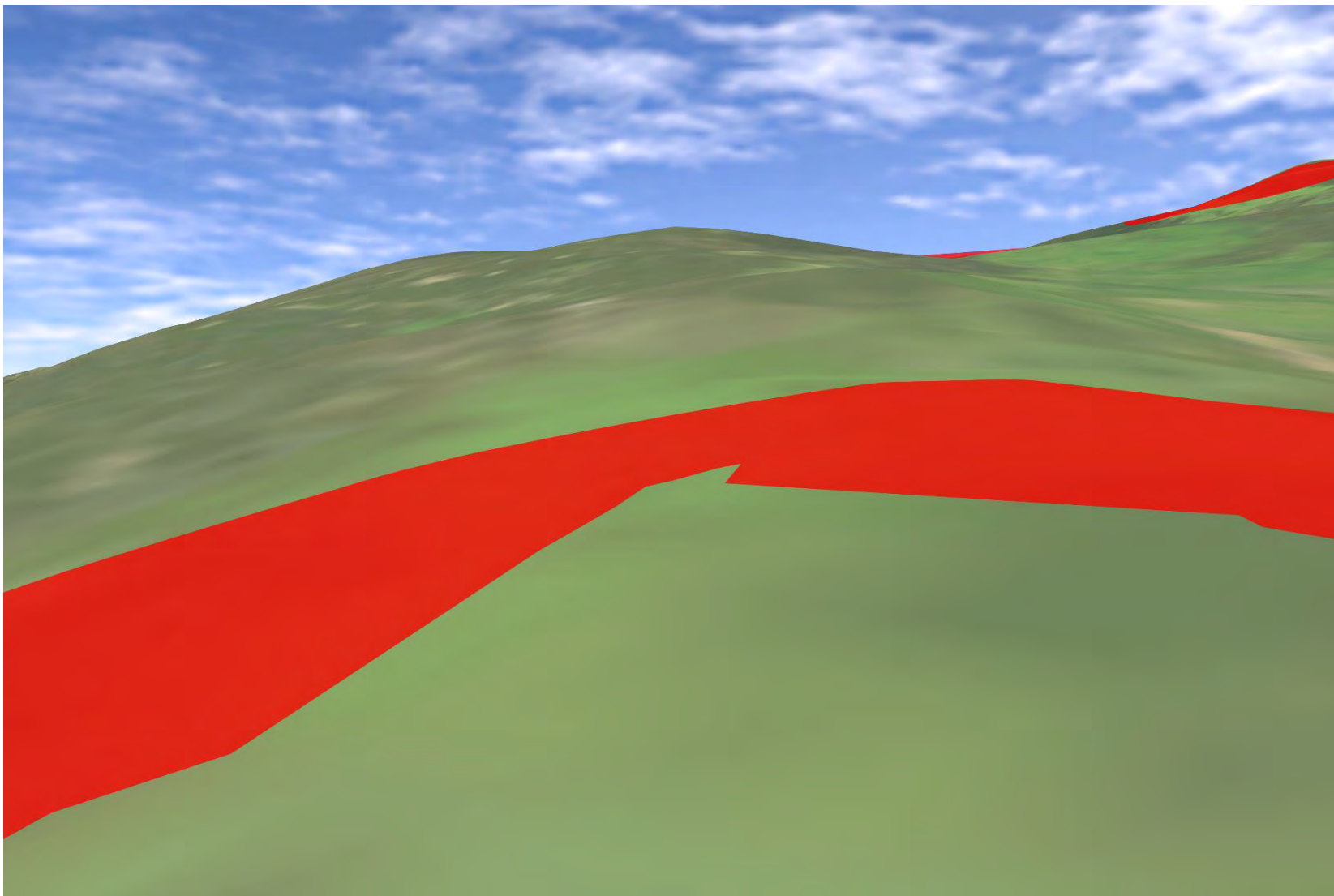

Plate 603 SM2814 - CHVP_108 - from asset towards SM1870 (337°)

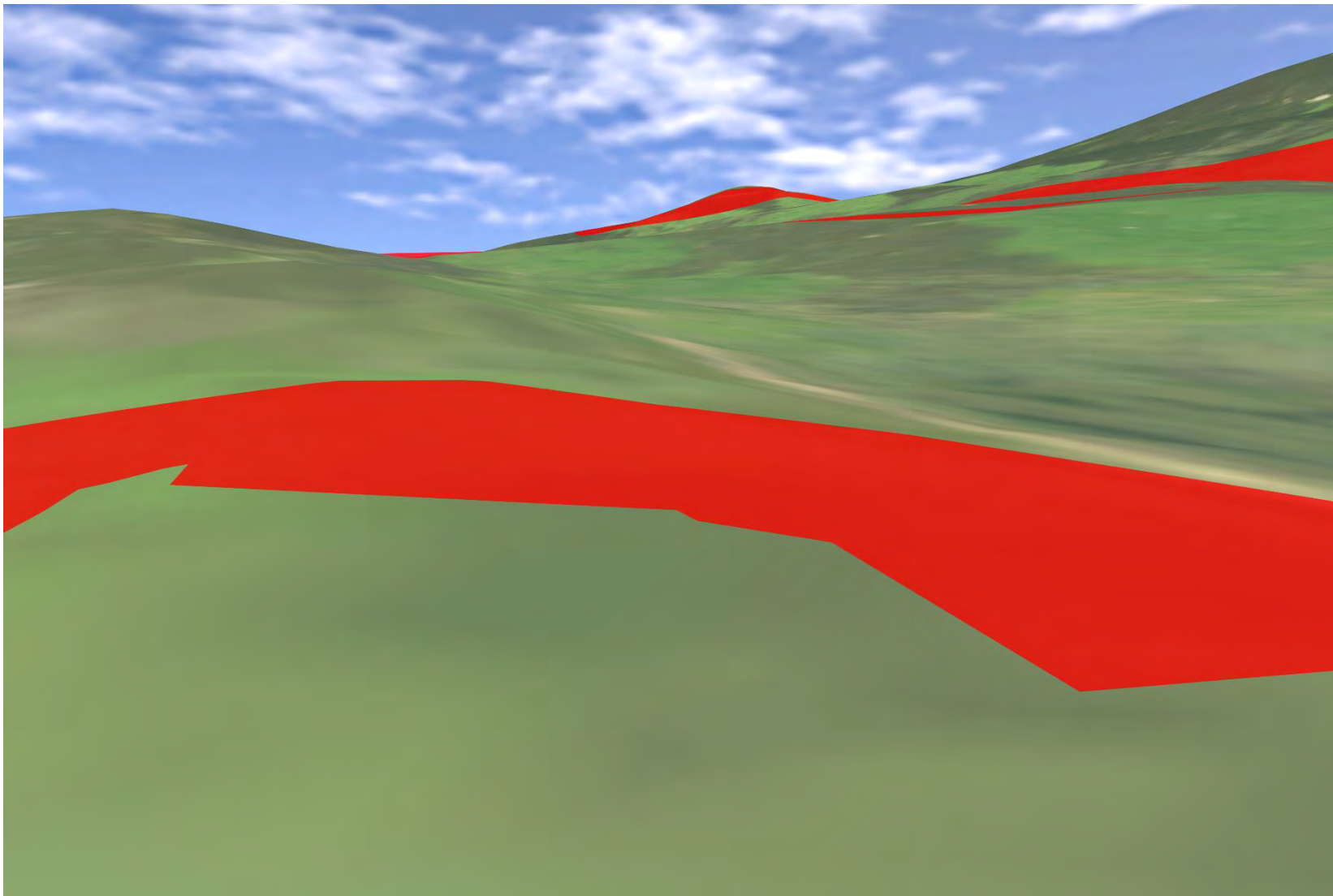

Plate 604 SM1884 - CHVP_109 - from asset towards Proposed Development (45°)

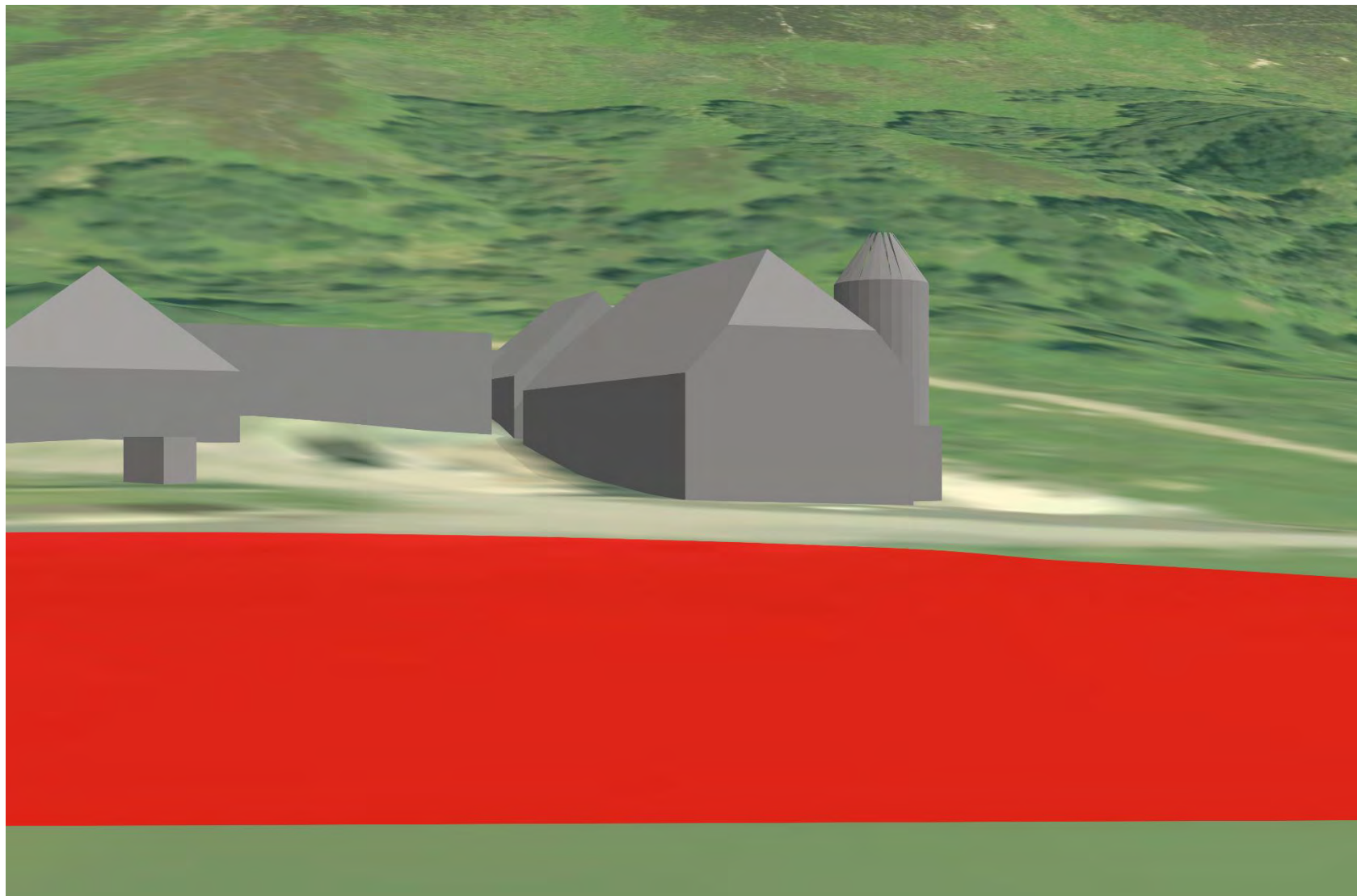

Plate 605 SM1884 - CHVP_109 - from asset towards Proposed Development (90°)

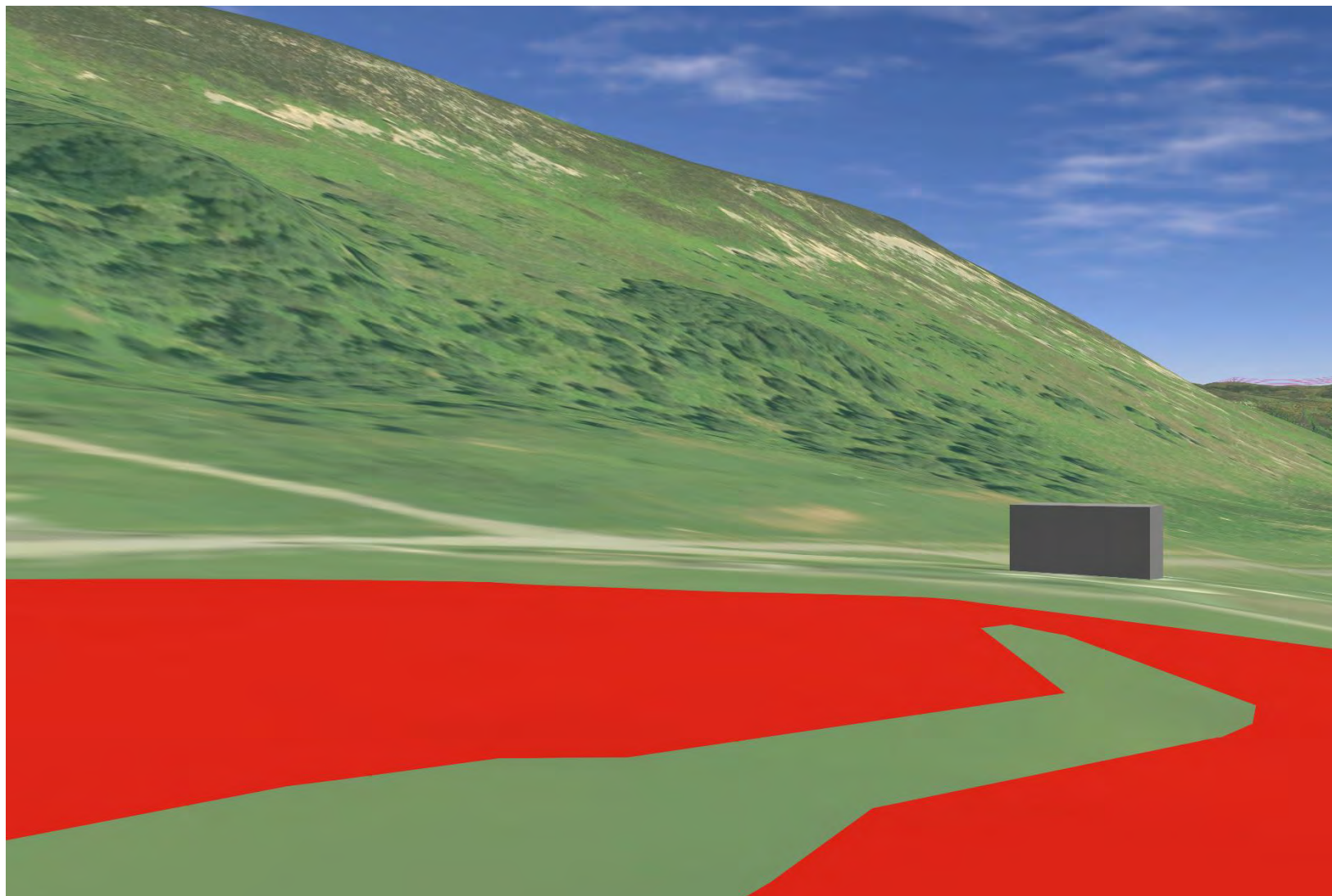

Plate 606 SM1884 - CHVP_109 - from asset towards River Helmsdale and Proposed Development (135°)



Plate 607 SM1884 - CHVP_109 - from asset towards River Helmsdale and Proposed Development (180°)



Plate 608 SM1884 - CHVP_109 - from asset towards River Helmsdale and Proposed Development (225°)



Plate 609 SM1884 - CHVP_109 - from asset towards River Helmsdale and Proposed Development (270°)

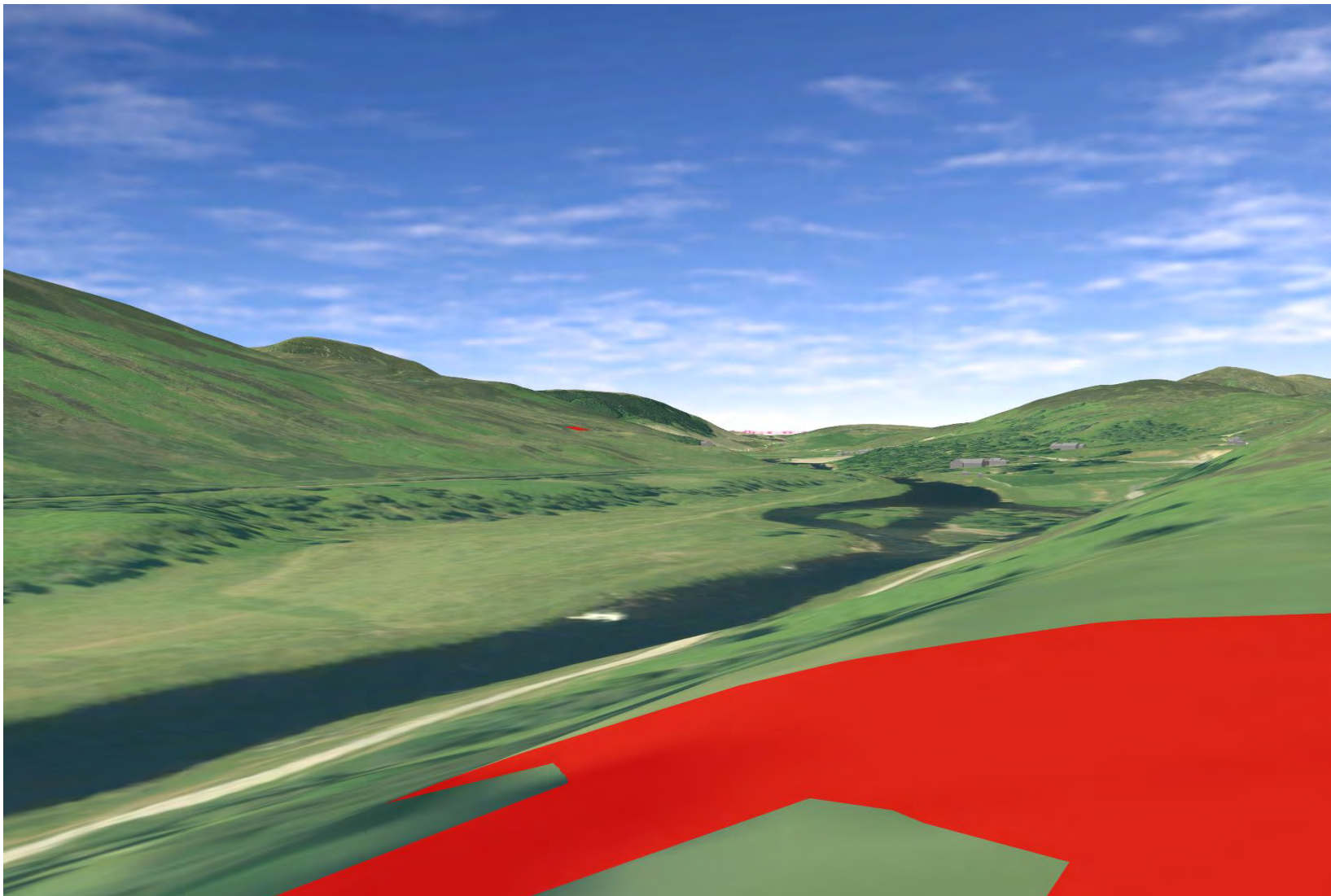

Plate 610 SM1884 - CHVP_109 - from asset towards SM1870, SM290, SM2809, SM2814 and tributary leading to River Helmsdale (315°)

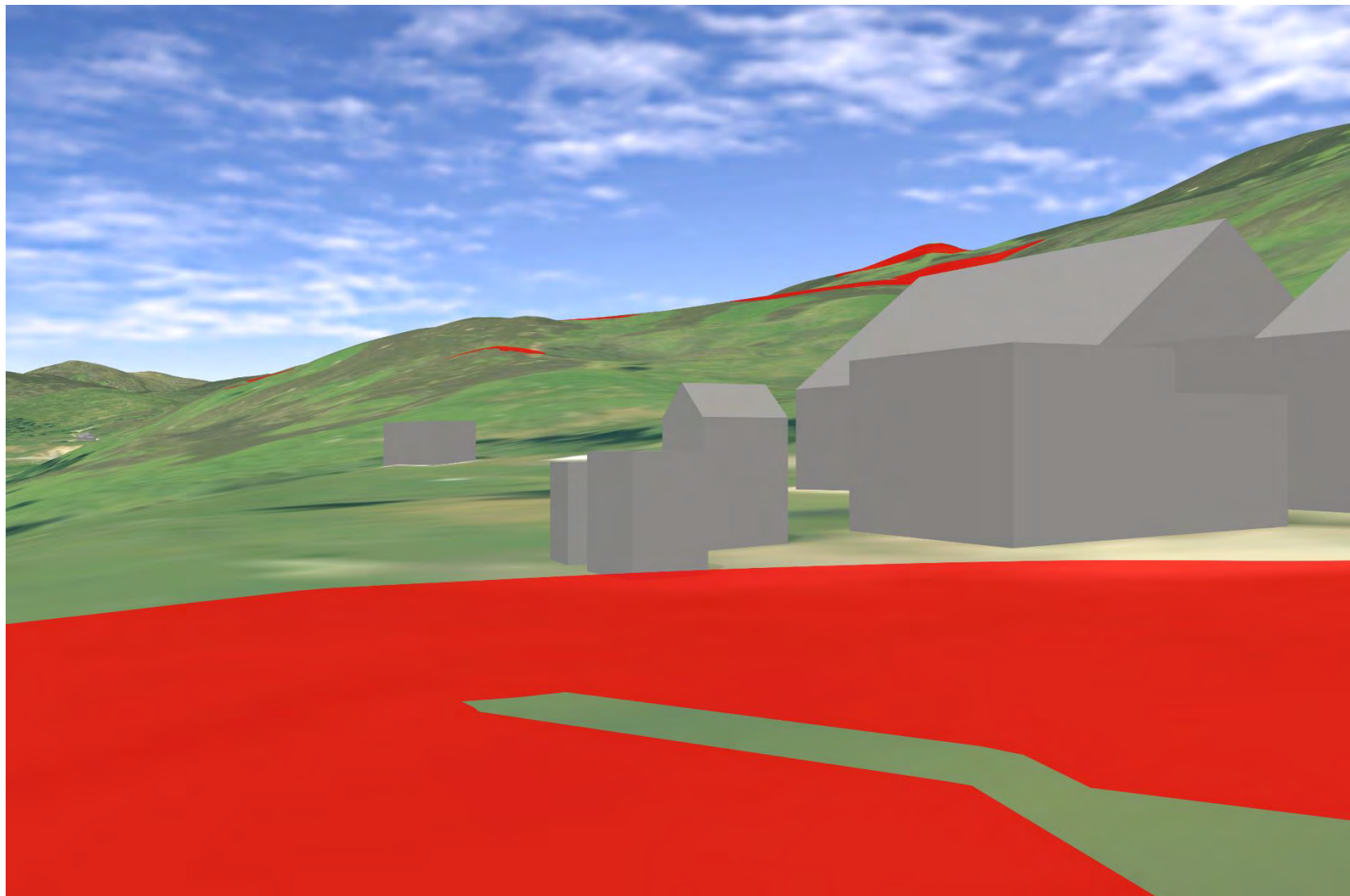

Plate 611 SM1863 - CHVP_109 - from asset towards SM1870, River Helmsdale, plain, and Proposed Development (45°)

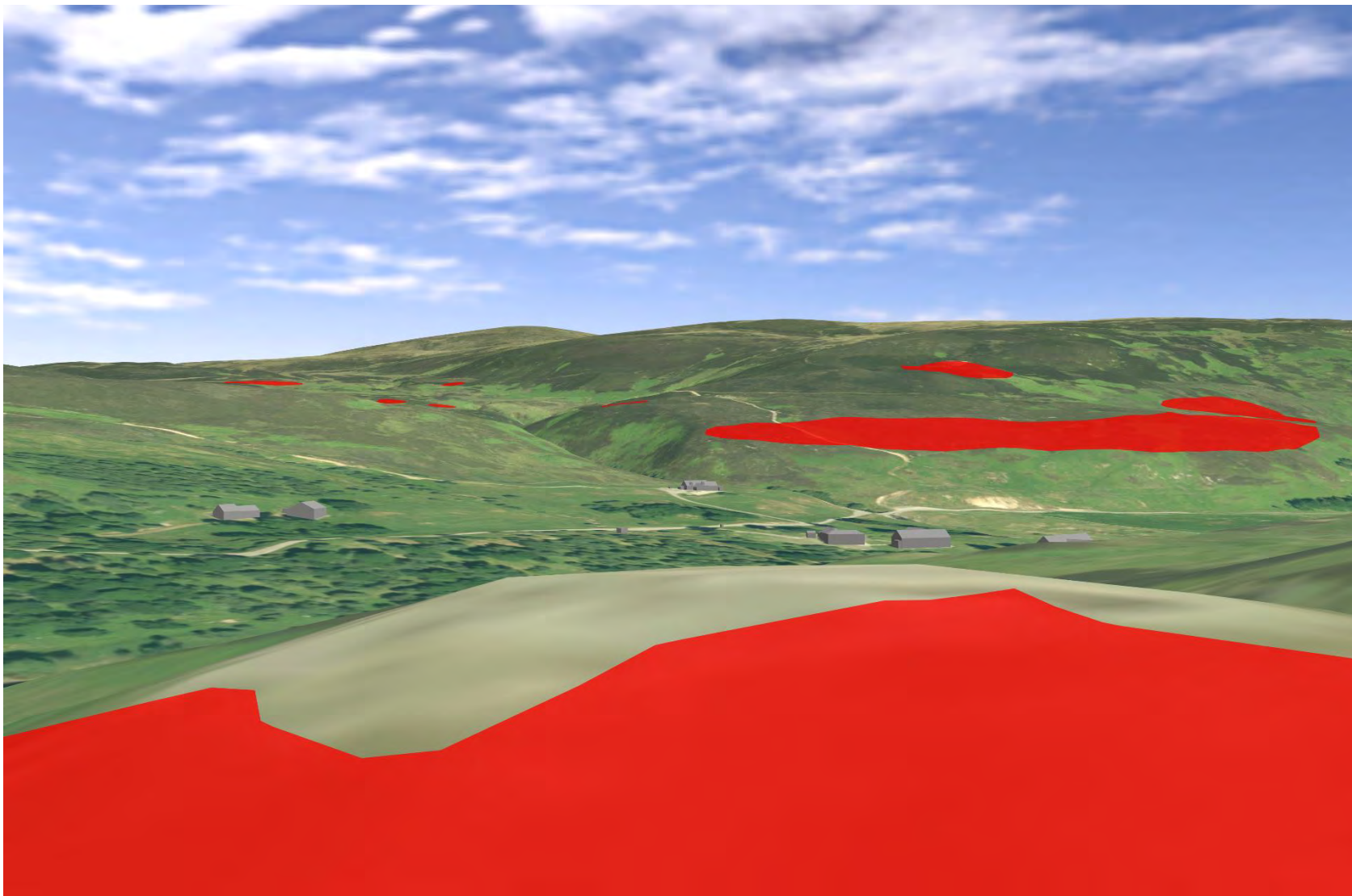

Plate 612 SM1863 - CHVP_109 - from asset to burn, plain, and Proposed Development (90°)

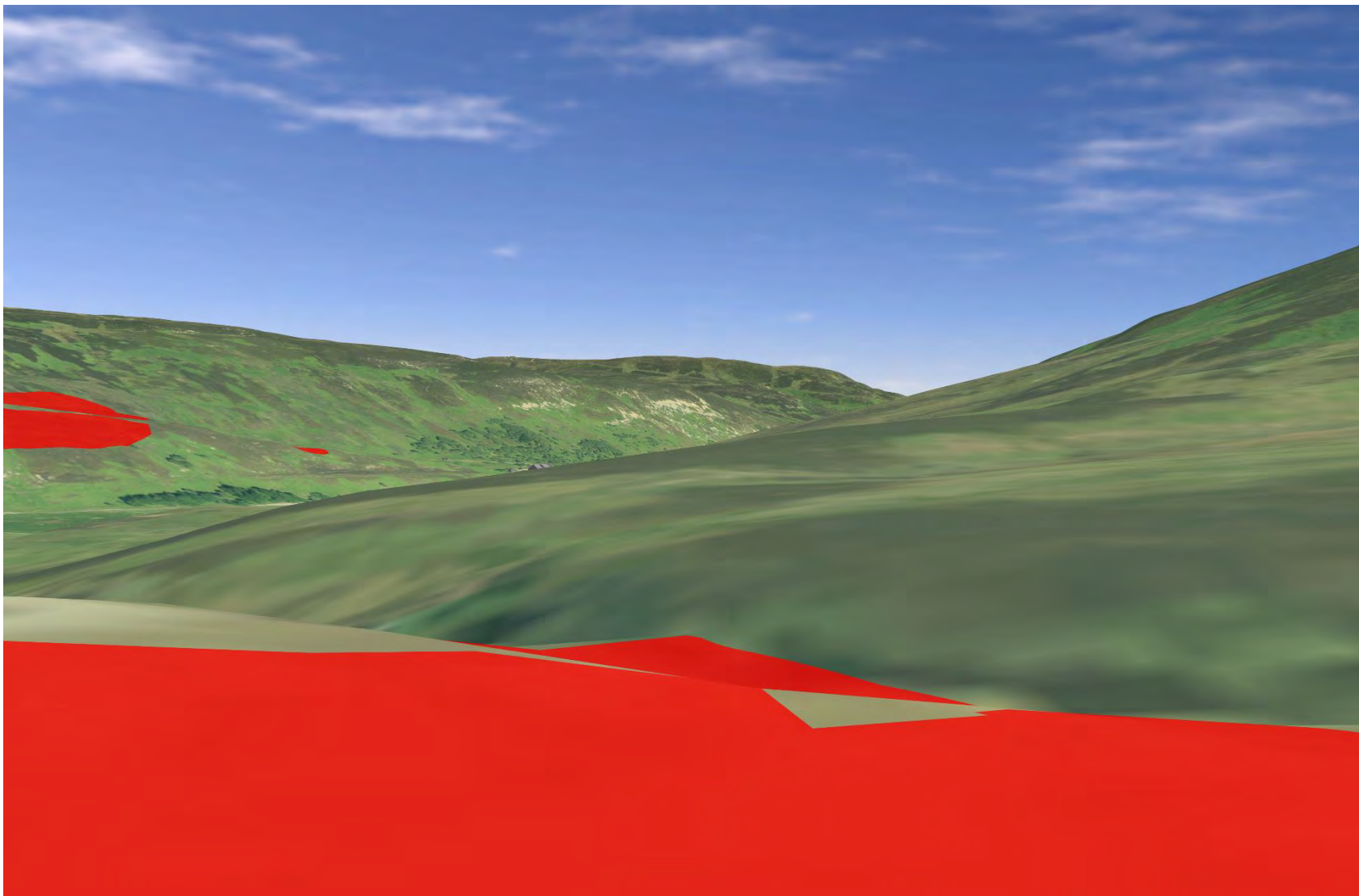

Plate 613 SM1863 - CHVP_109 - from asset to burn and Proposed Development (135°)

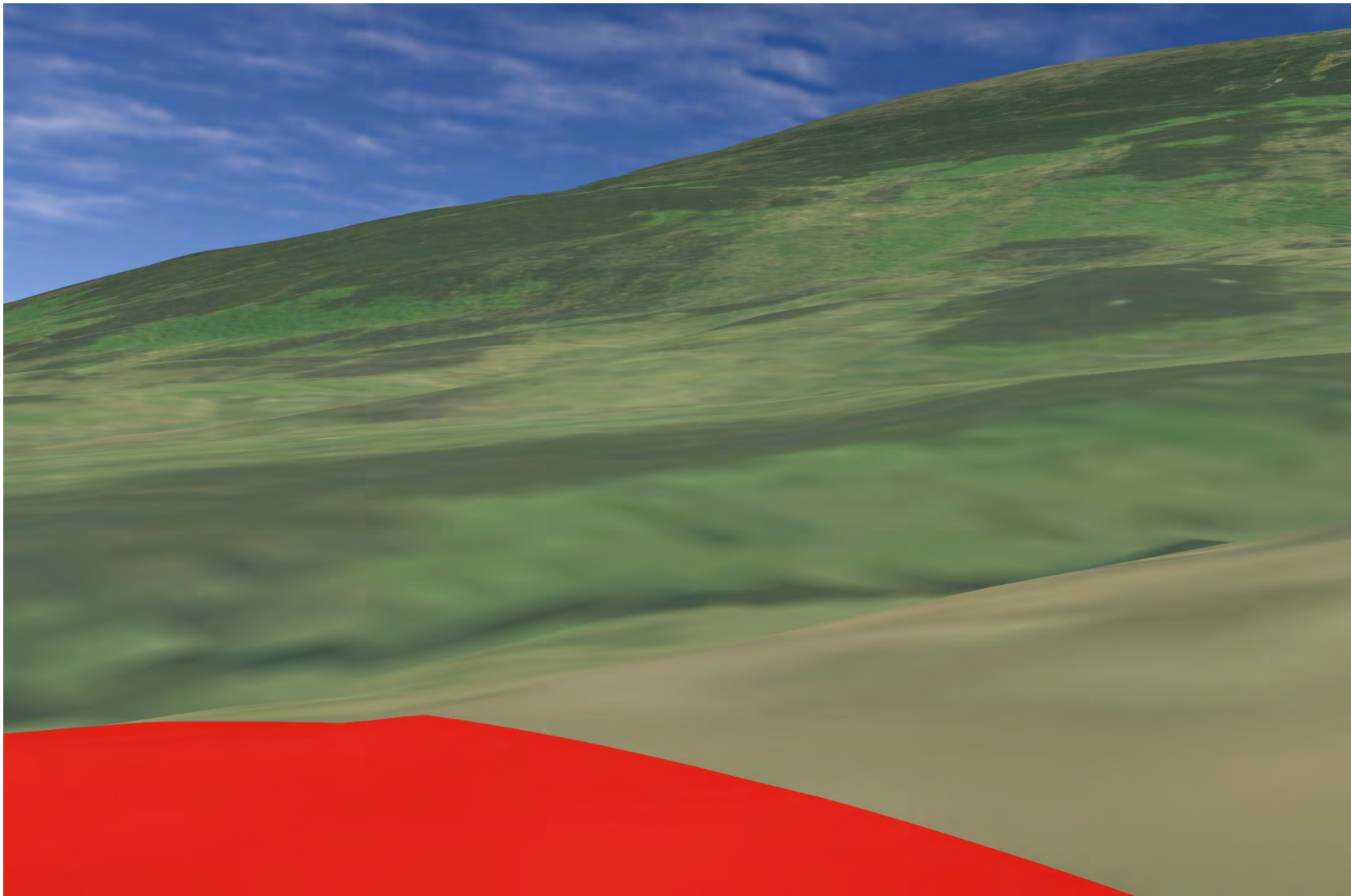

Plate 614 SM1863 - CHVP_109 - from asset to burn and Proposed Development (180°)

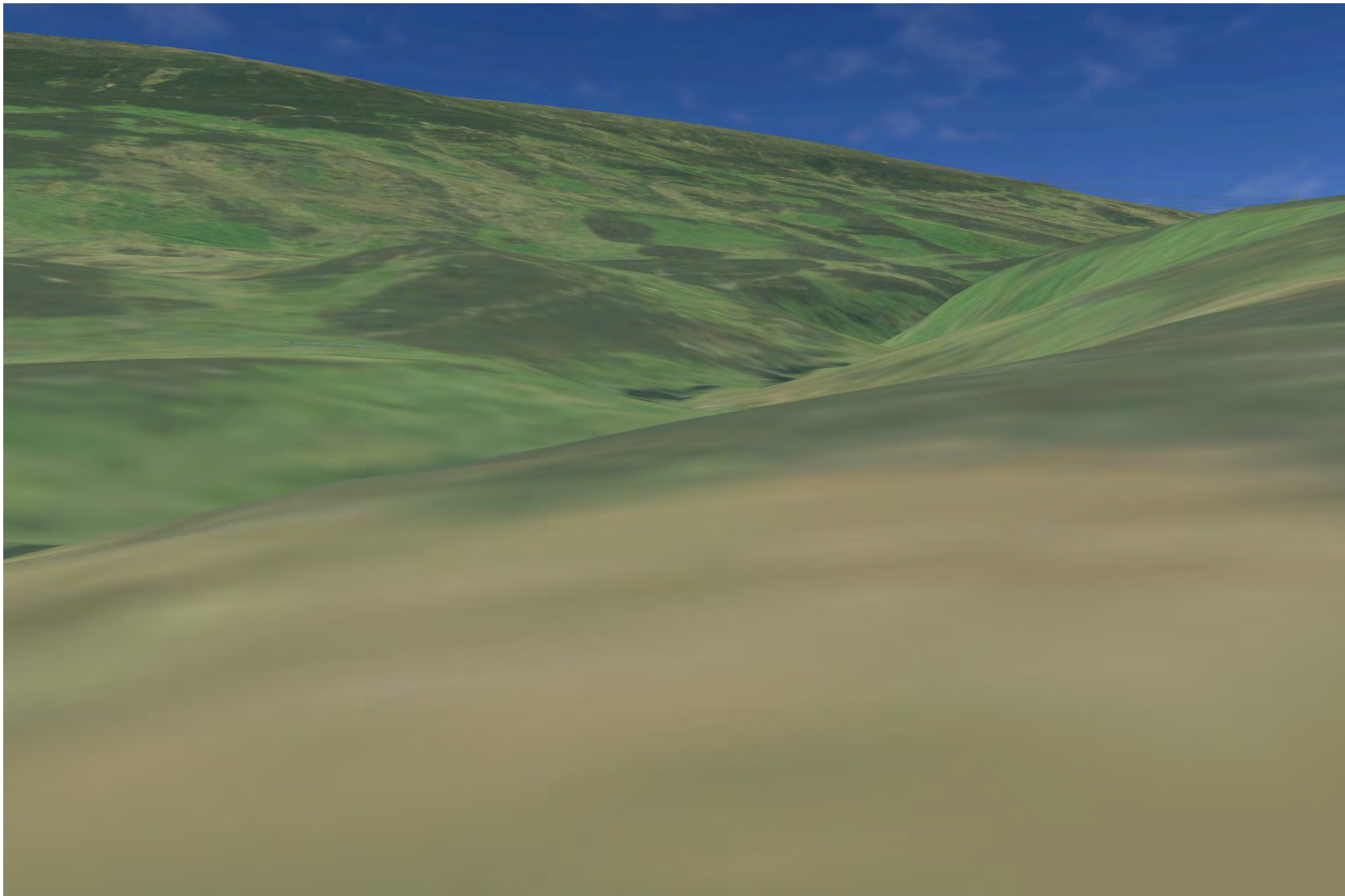

Plate 615 SM1863 - CHVP_109 - from asset to Proposed Development (225°)

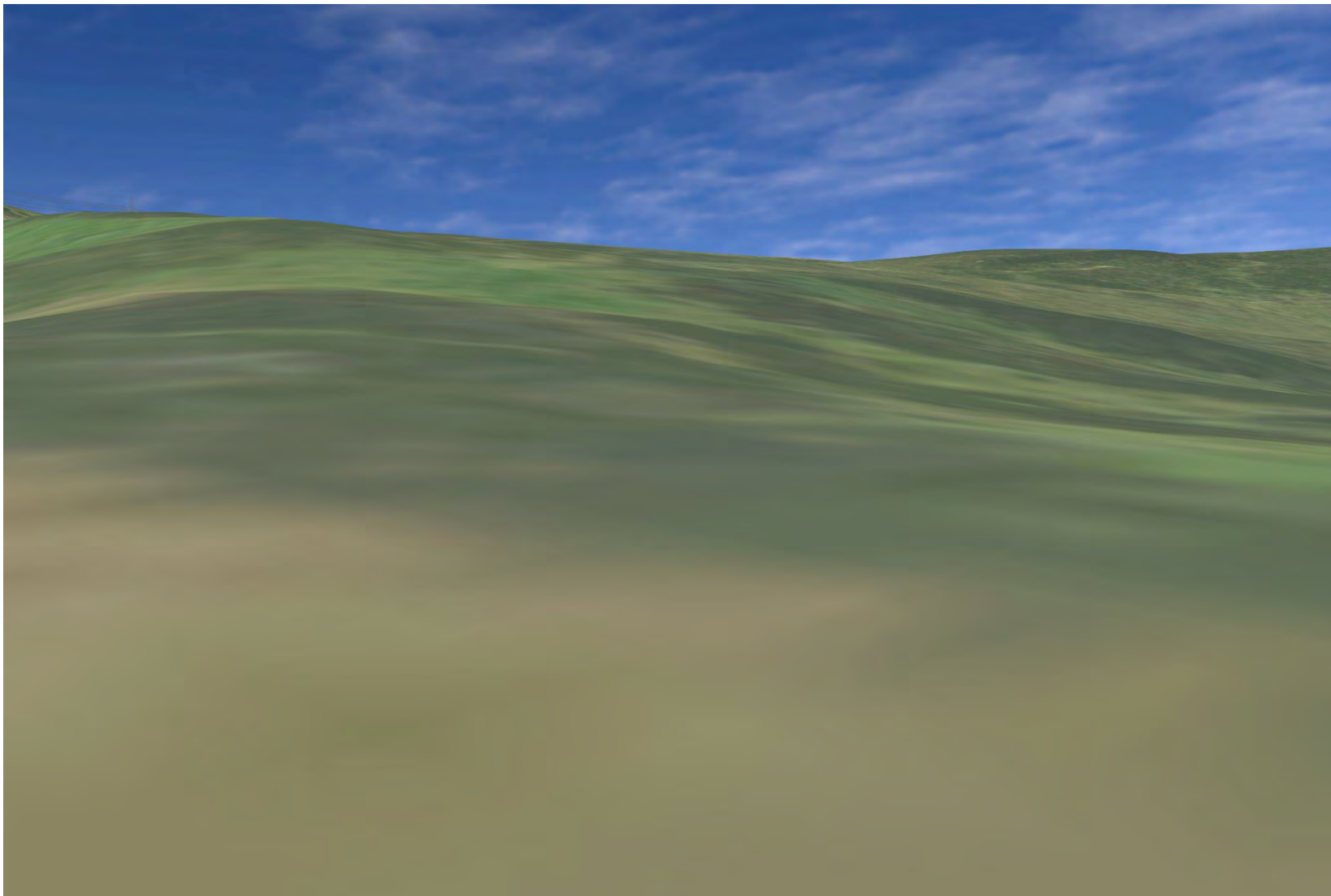

Plate 616 SM1771 - CHVP_110 - from asset towards Proposed Development (45°)

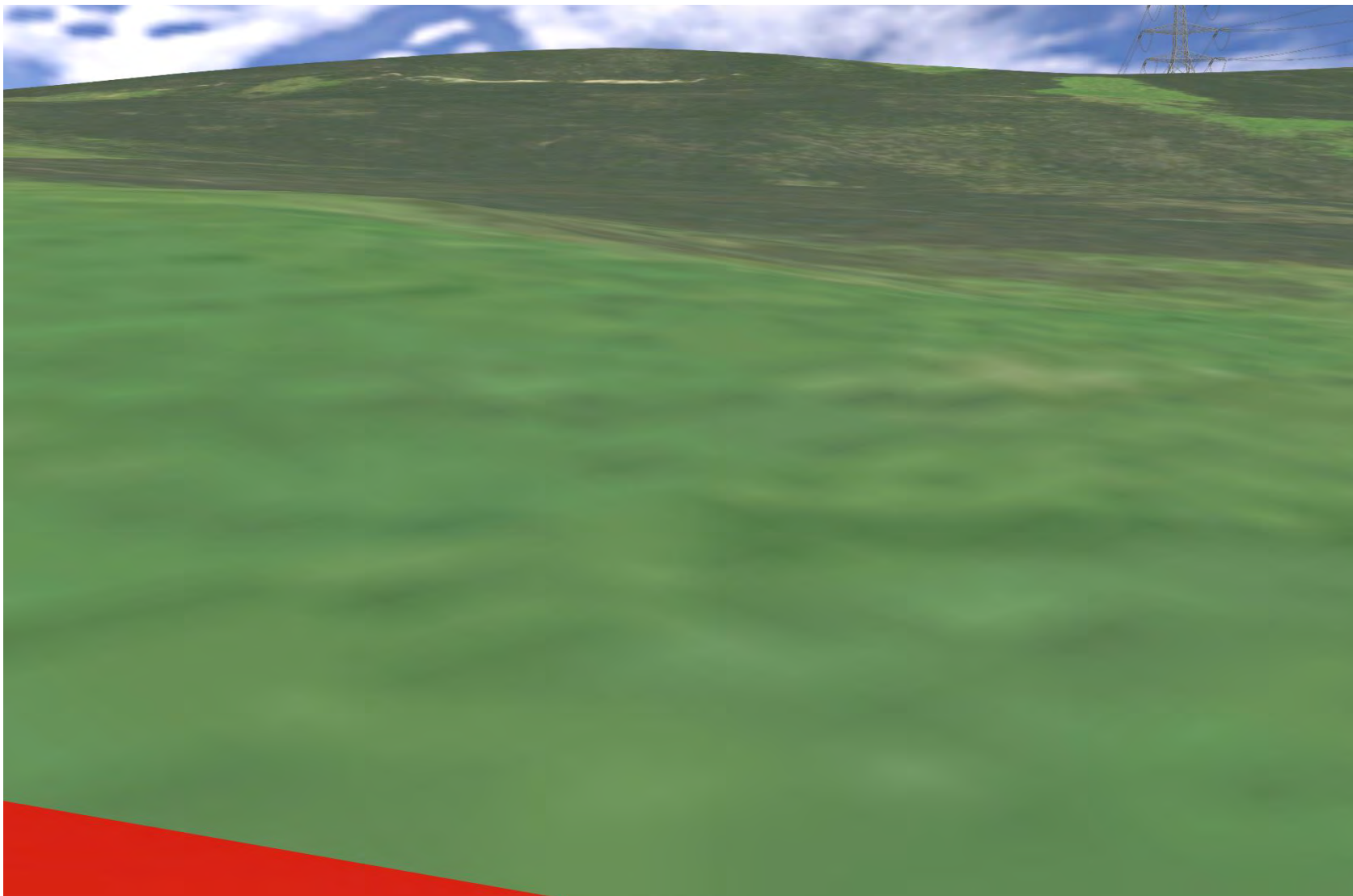

Plate 617 SM1771 - CHVP_110 - from asset towards Proposed Development (90°)

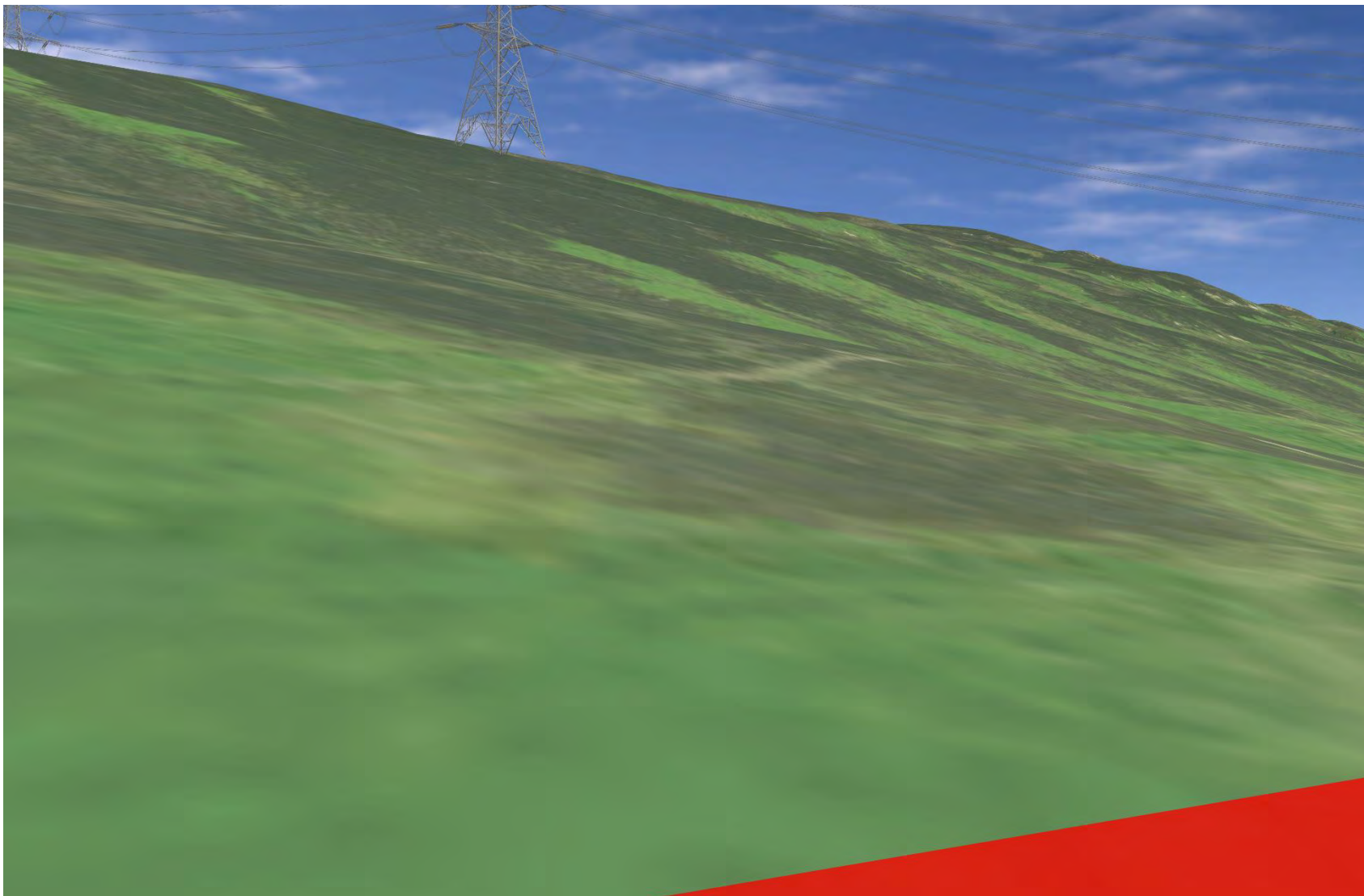

Plate 618 SM1771 - CHVP_110 - from asset towards Proposed Development and River Helmsdale (135°)

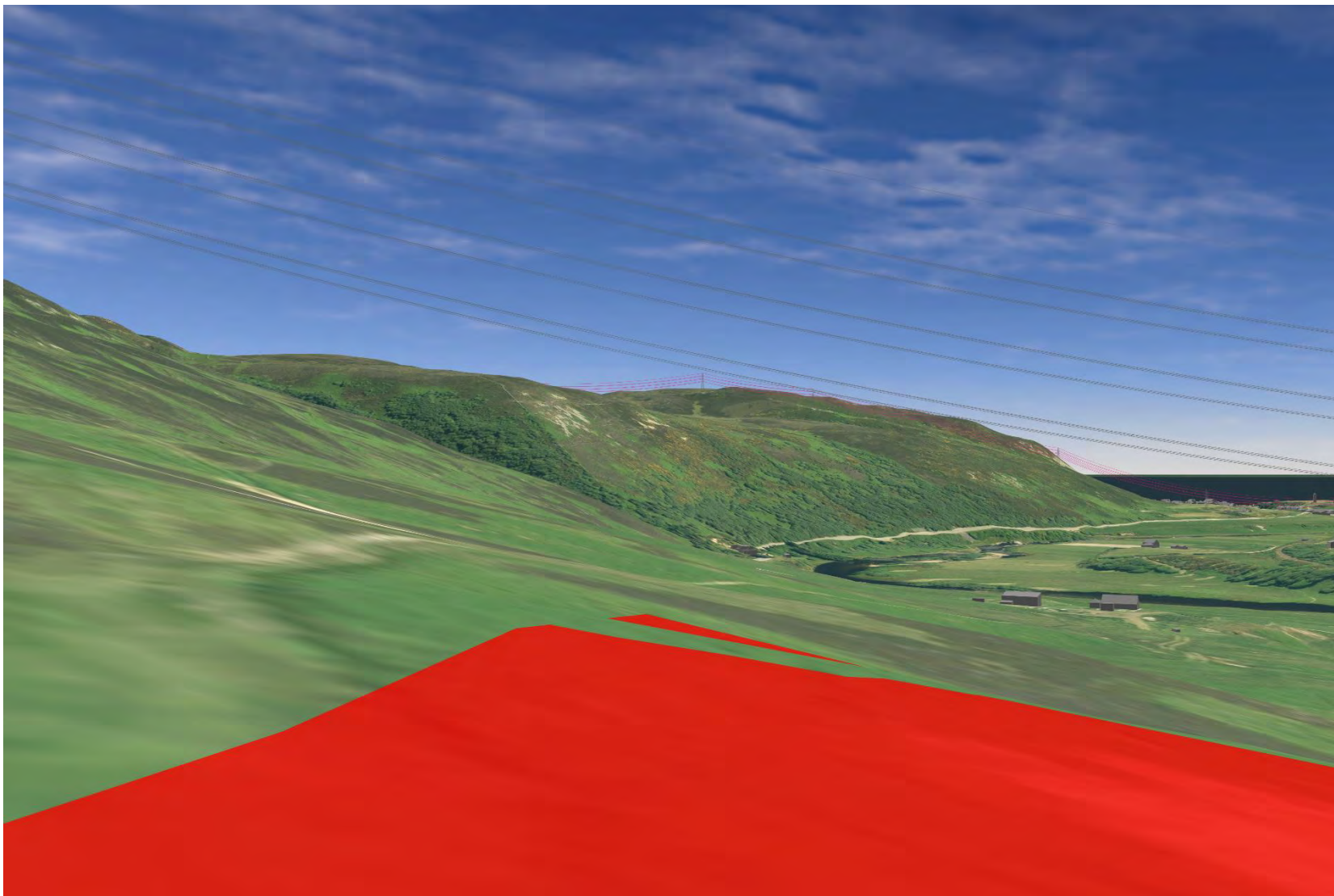

Plate 619 SM1771 - CHVP_110 - from asset towards Proposed Development and River Helmsdale (180°)



Plate 620 SM1771 - CHVP_110 - from asset towards SM432, Proposed Development and River Helmsdale (225°)

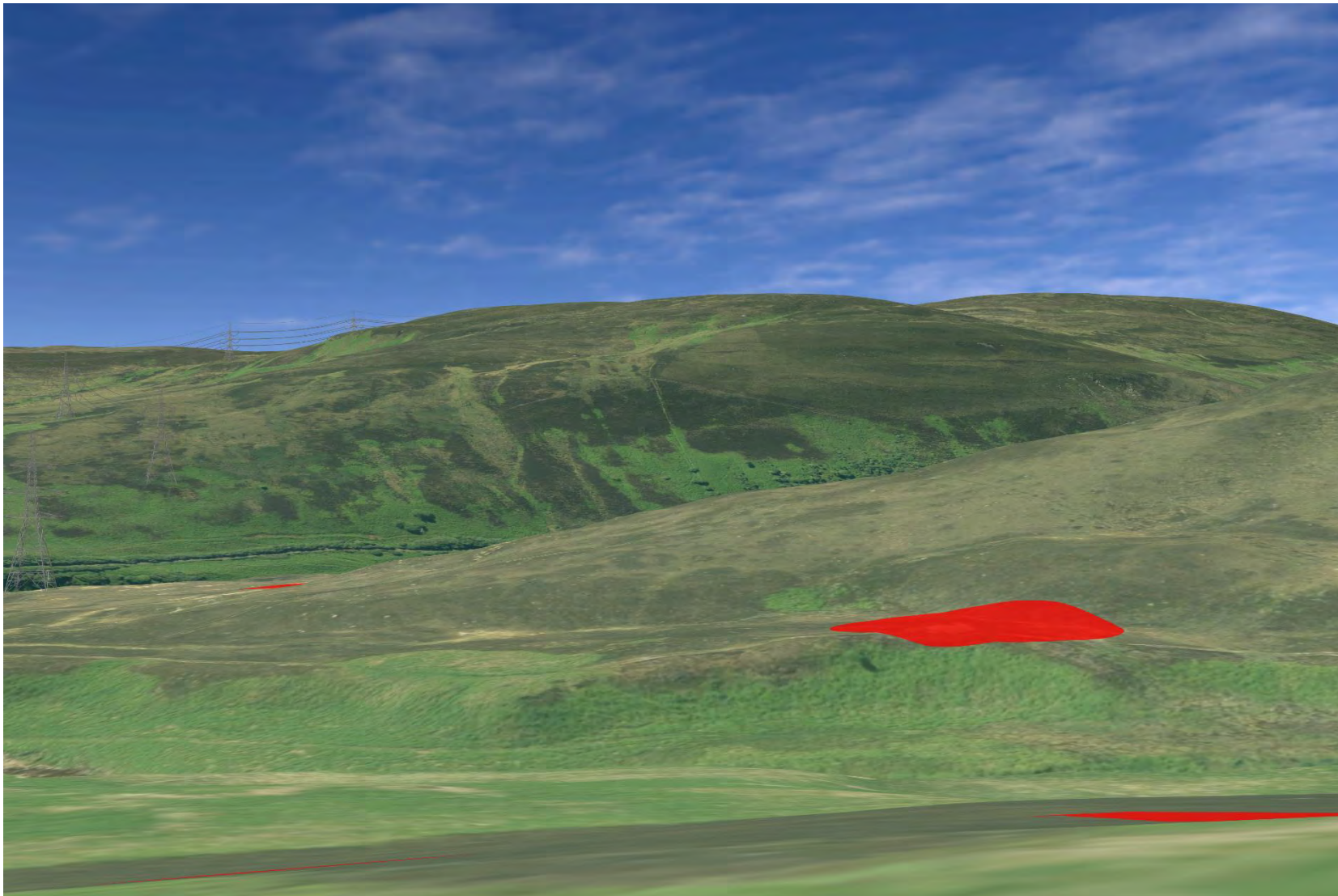

Plate 621 SM1771 - CHVP_110 - from asset towards SM1843 (315°)

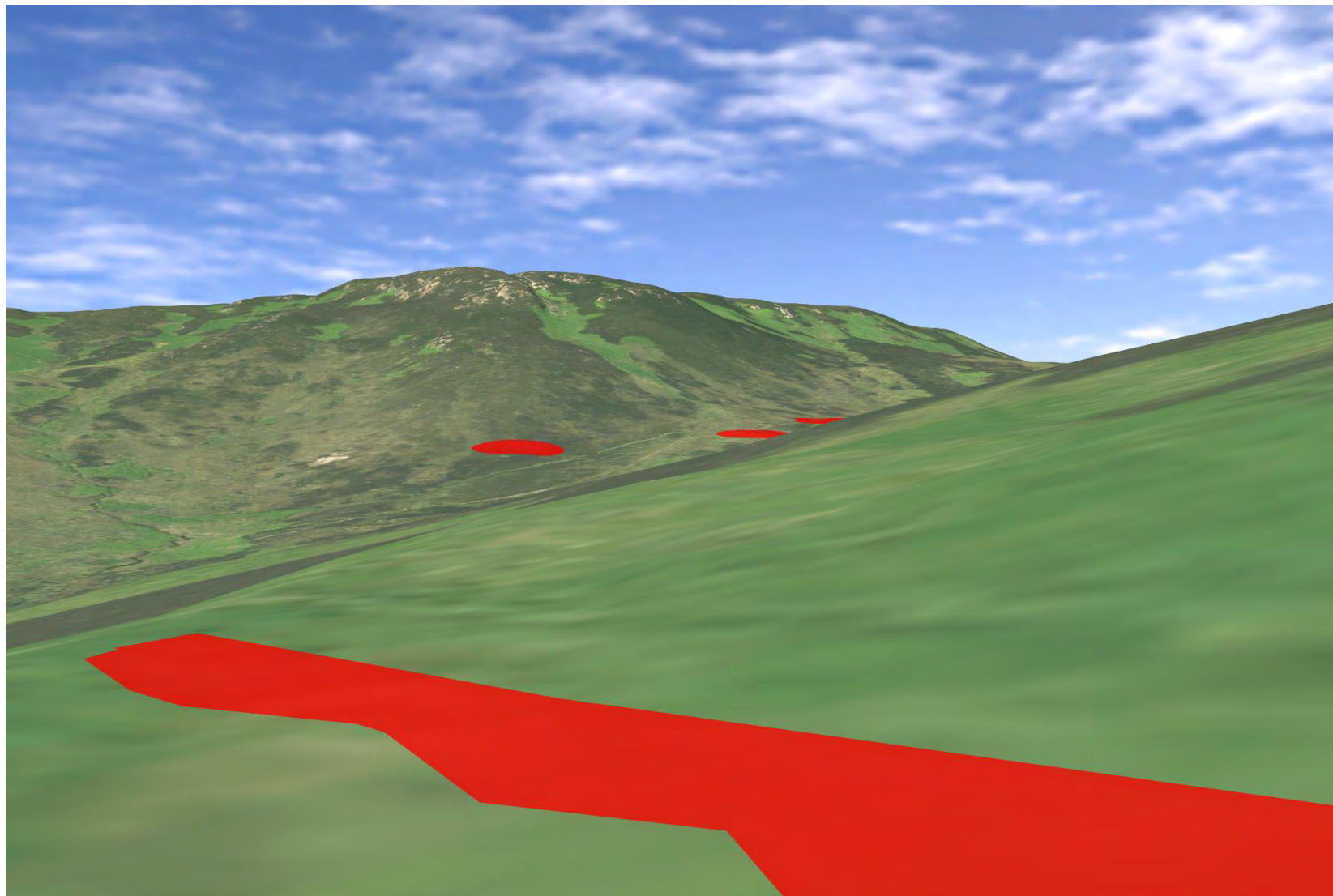

Plate 622 SM432 - CHVP_111 - from asset towards Caern Burn, SM1771, and Proposed Development (45°)

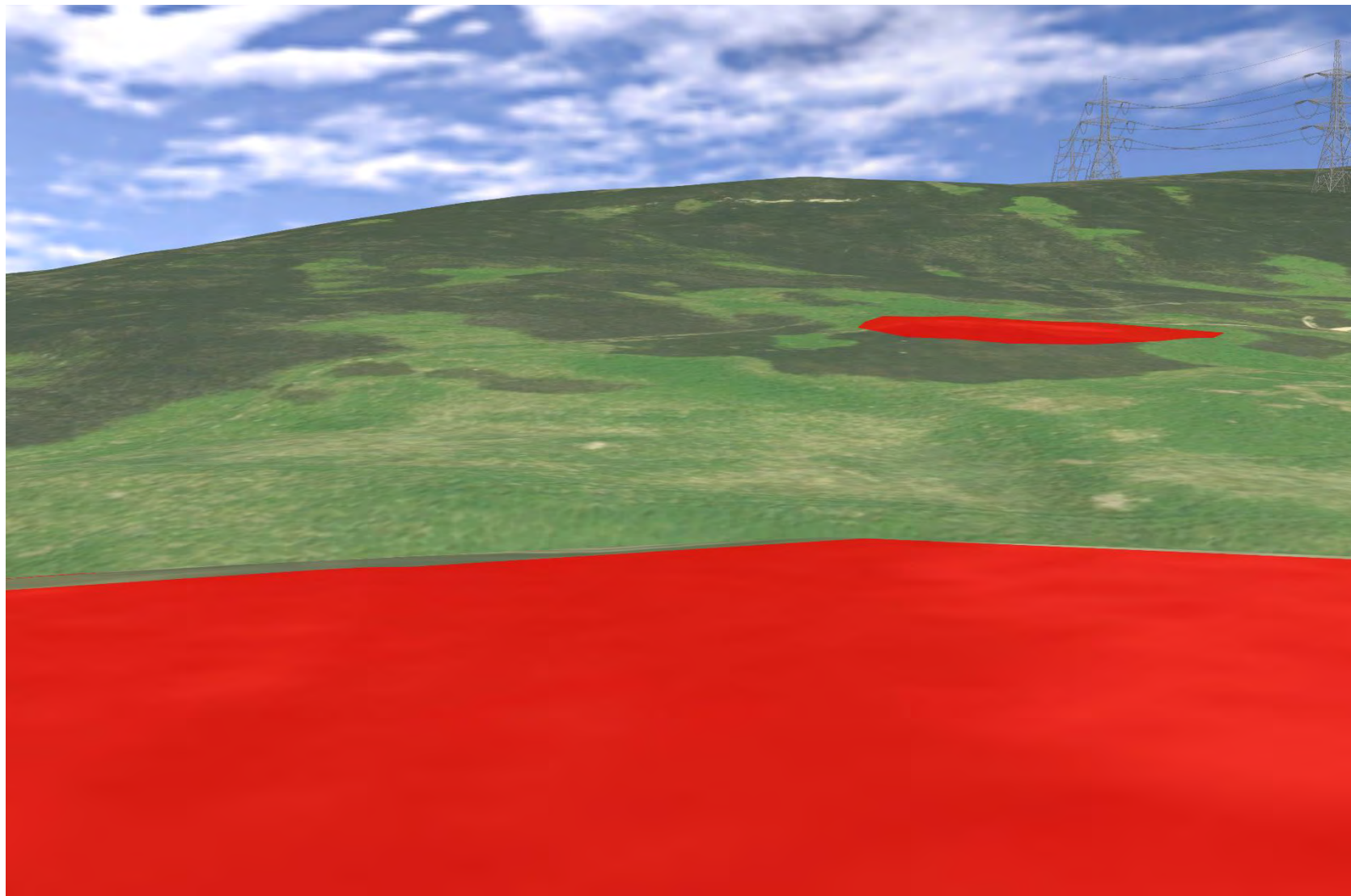

Plate 623 SM432 - CHVP_111 - from asset towards Caern Burn and Proposed Development (90°)

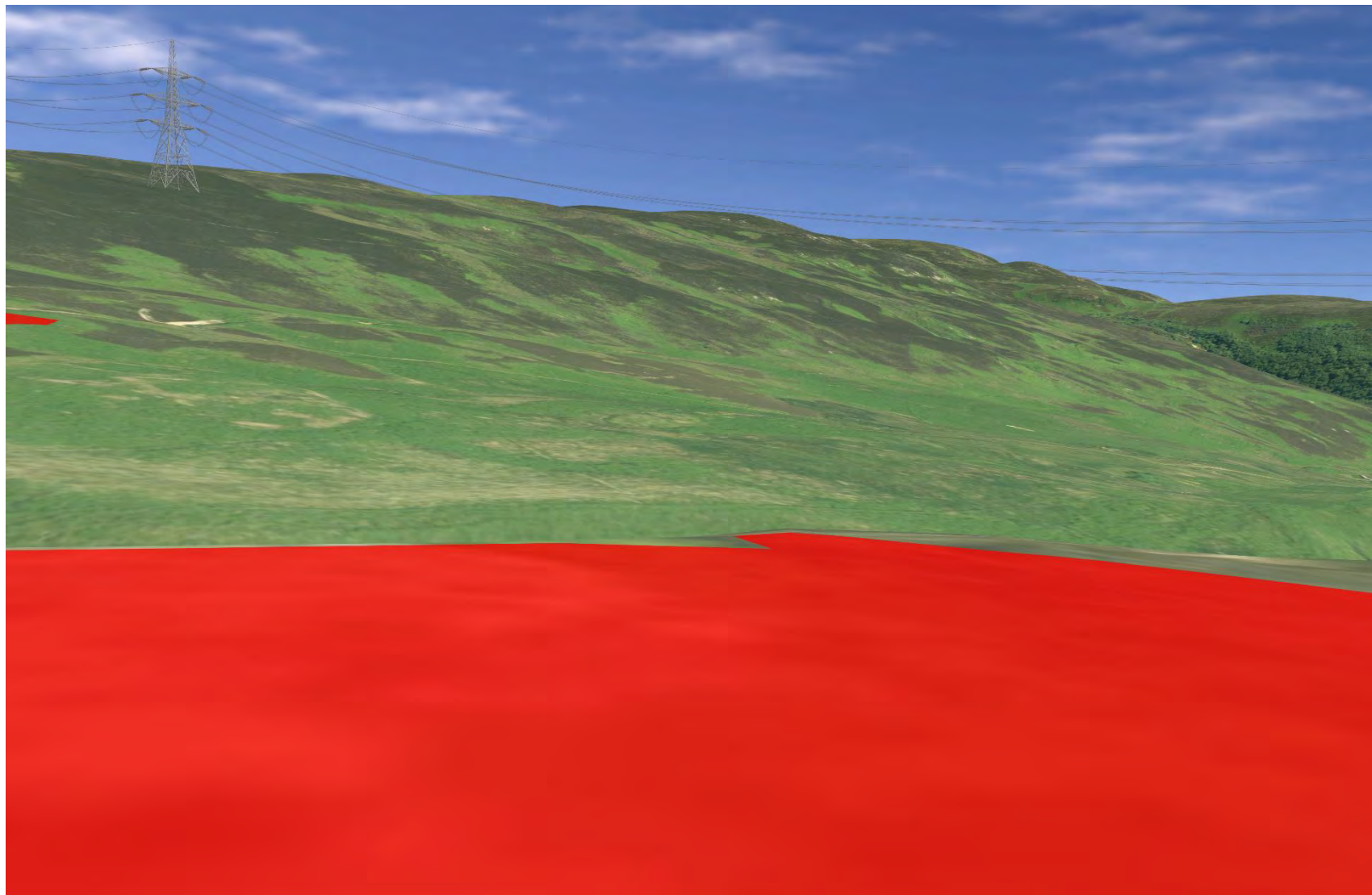

Plate 624 SM432 - CHVP_111 - from asset towards Proposed Development and River Helmsdale (135°)

