

**Legend**

Proposed Steel Lattice Tower

Existing Bellmouth (To Be Upgraded)

New Bellmouth

Existing Wood Pole (H Pole) (To Be Dismantled)

Proposed\* Wood Pole (H Pole) (To Be Dismantled)

Existing Wood Pole (H pole) (To Be Retained)

Proposed\* Wood Pole (H pole) (To Be Retained)

Proposed OHL Alignment

Proposed Underground Cable (UGC)

Proposed Cable Sealing End (CSE) Compound

Existing Access Track (To Be Upgraded)

Proposed Permanent Access Track

Proposed Temporary Access Track

Existing 132kV OHL (To Be Dismantled)

Existing Access Track

Connagill 275/132 kV Substation

Existing 132kV OHL (To Be Retained)

Limit of Deviation (OHL)

Limit of Deviation (UGC)

Limit of Deviation (CSE Compound)

Limit of Deviation (Access Tracks)

Habitats Survey Area

Tile Extent

\*Proposed as part of Strathy Wood Wind Farm Grid Connection



Reproduced by permission of Ordnance Survey on behalf of HMSO.  
Crown copyright and database right 2025 all rights reserved.  
Ordnance Survey Licence number AC0000848283.

Project No: LT560  
Strathy South Wind Farm Grid Connection - EIA Report

Title: Figure V1-7.7: Habitat Survey Results

Drawn by: LM Date: 23/01/2025

Drawing: LT560\_EIA\_E\_0013\_02



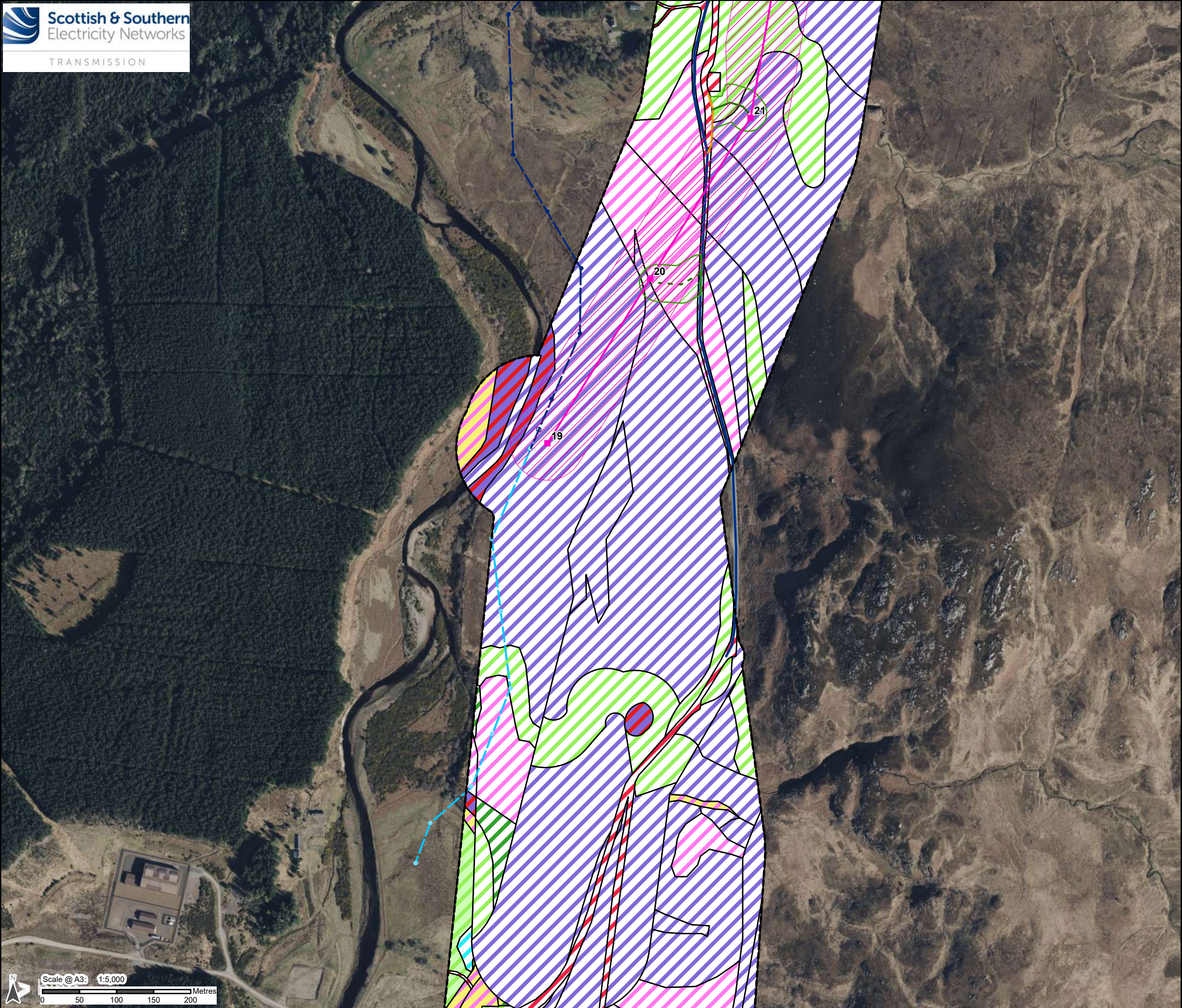

- Legend**
- Proposed Steel Lattice Tower
  - Existing Wood Pole (H Pole) (To Be Dismantled)
  - Proposed\* Wood Pole (H Pole) (To Be Dismantled)
  - Existing Wood Pole (H pole) (To Be Retained)
  - Proposed\* Wood Pole (H pole) (To Be Retained)
  - Proposed OHL Alignment
  - Existing Access Track (To Be Upgraded)
  - Proposed Permanent Access Track
  - Proposed Temporary Access Track
  - Existing 132kV OHL (To Be Dismantled)
  - Existing Access Track
  - Existing 132kV OHL (To Be Retained)
  - Limit of Deviation (OHL)
  - Limit of Deviation (Access Tracks)
  - Habitats Survey Area
- UK Habitat Classification Survey Results**
- f1 - Bog
  - f2 - Fen, Marsh and Swamp
  - g1 - Acid Grassland
  - g3 - Neutral Grassland
  - h1 - Dwarf Shrub Heath
  - h3 - Dense Scrub
  - r1 - Standing Open Water and Canals
  - u1 - Built-Up Areas and Gardens
  - w1 - Broadleaved, Mixed and Yew Woodland
  - w2 - Coniferous Woodland

\*Proposed as part of Strathly Wood Wind Farm Grid Connection

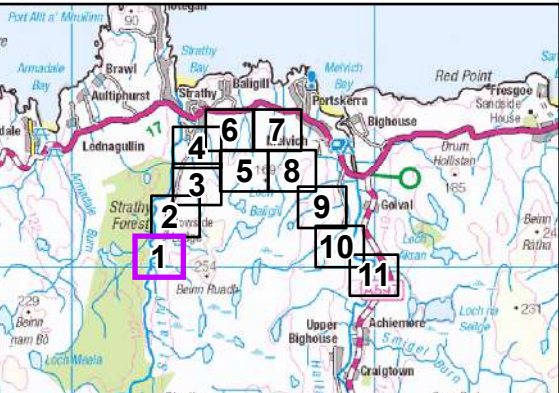

Reproduced by permission of Ordnance Survey on behalf of HMSO.  
Crown copyright and database right 2025 all rights reserved.  
Ordnance Survey Licence number AC0000848283.  
© 2025 Microsoft Corporation © 2025 Maxar ©CNES (2025) Distribution Airbus DS

Project No: LT560  
Project: Strathly South Wind Farm Grid Connection - EIA Report

Title: Figure V1-7.7a(1): Habitat Survey Results

Drawn by: LM Date: 23/01/2025

Drawing: LT560\_EIA\_E\_0013\_02



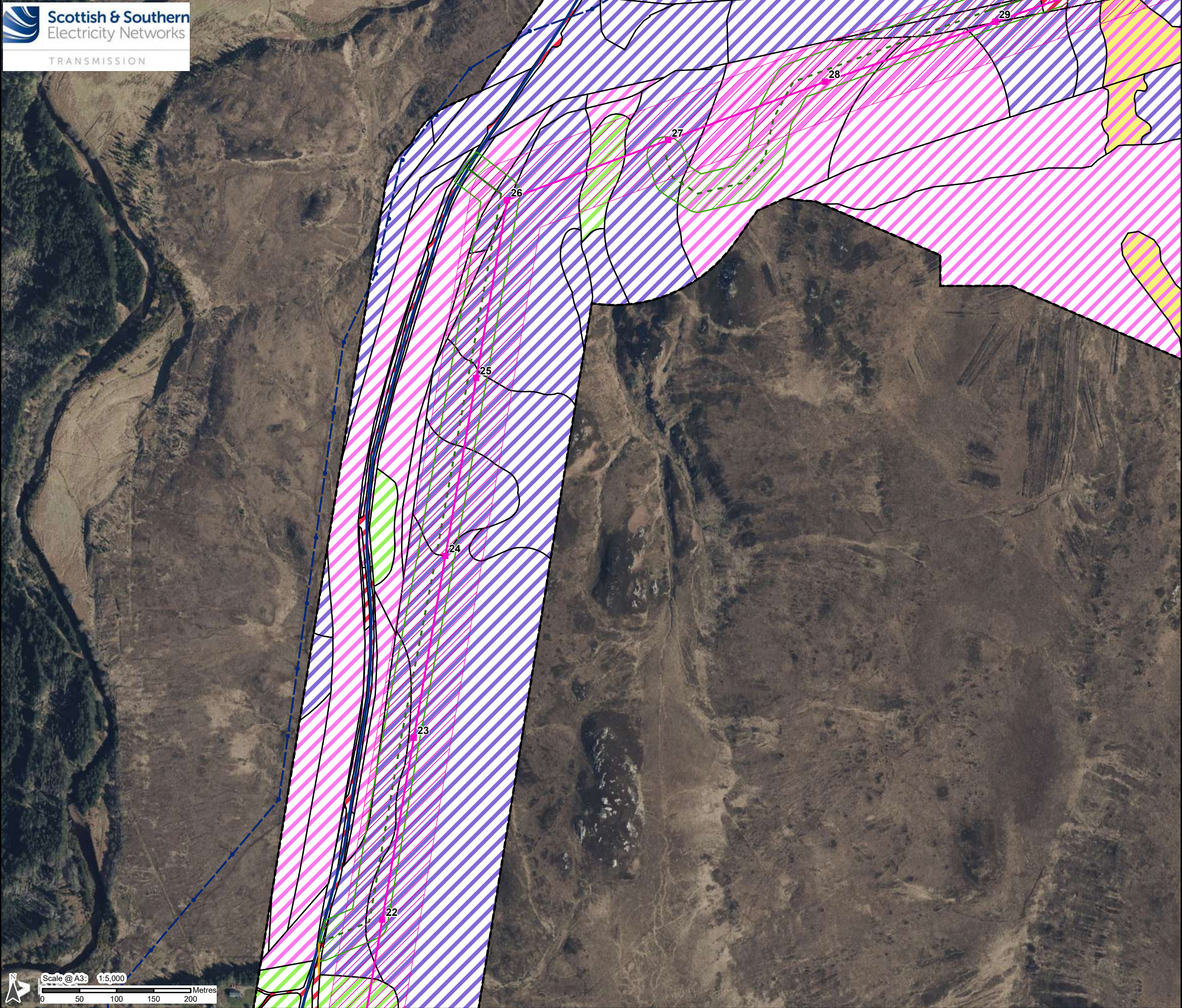

- Legend**
- Proposed Steel Lattice Tower
  - Existing Wood Pole (H Pole) (To Be Dismantled)
  - Proposed OHL Alignment
  - Existing Access Track (To Be Upgraded)
  - Proposed Permanent Access Track
  - Proposed Temporary Access Track
  - Existing 132kV OHL (To Be Dismantled)
  - Existing Access Track
  - Limit of Deviation (OHL)
  - Limit of Deviation (Access Tracks)
  - Habitats Survey Area
- UK Habitat Classification Survey Results**
- f1 - Bog
  - f2 - Fen, Marsh and Swamp
  - g1 - Acid Grassland
  - h1 - Dwarf Shrub Heath
  - u1 - Built-Up Areas and Gardens

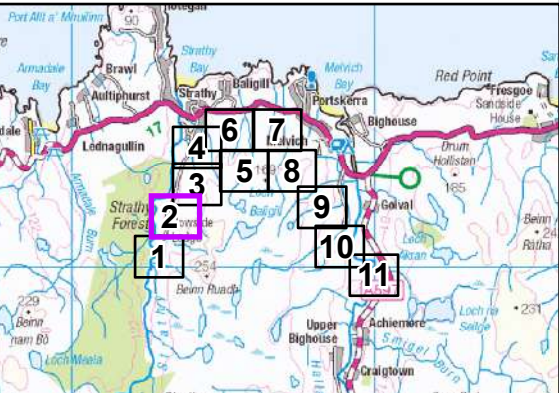

Reproduced by permission of Ordnance Survey on behalf of HMSO.  
Crown copyright and database right 2025 all rights reserved.  
Ordnance Survey Licence number AC0000848283.  
© 2025 Microsoft Corporation © 2025 Maxar ©CNES (2025) Distribution Airbus DS

Project No: LT560  
Project: Strathly South Wind Farm Grid Connection -  
EIA Report

Title: Figure V1-7.7a(2): Habitat Survey Results

Drawn by: LM Date: 23/01/2025

Drawing: LT560\_EIA\_E\_0013\_02



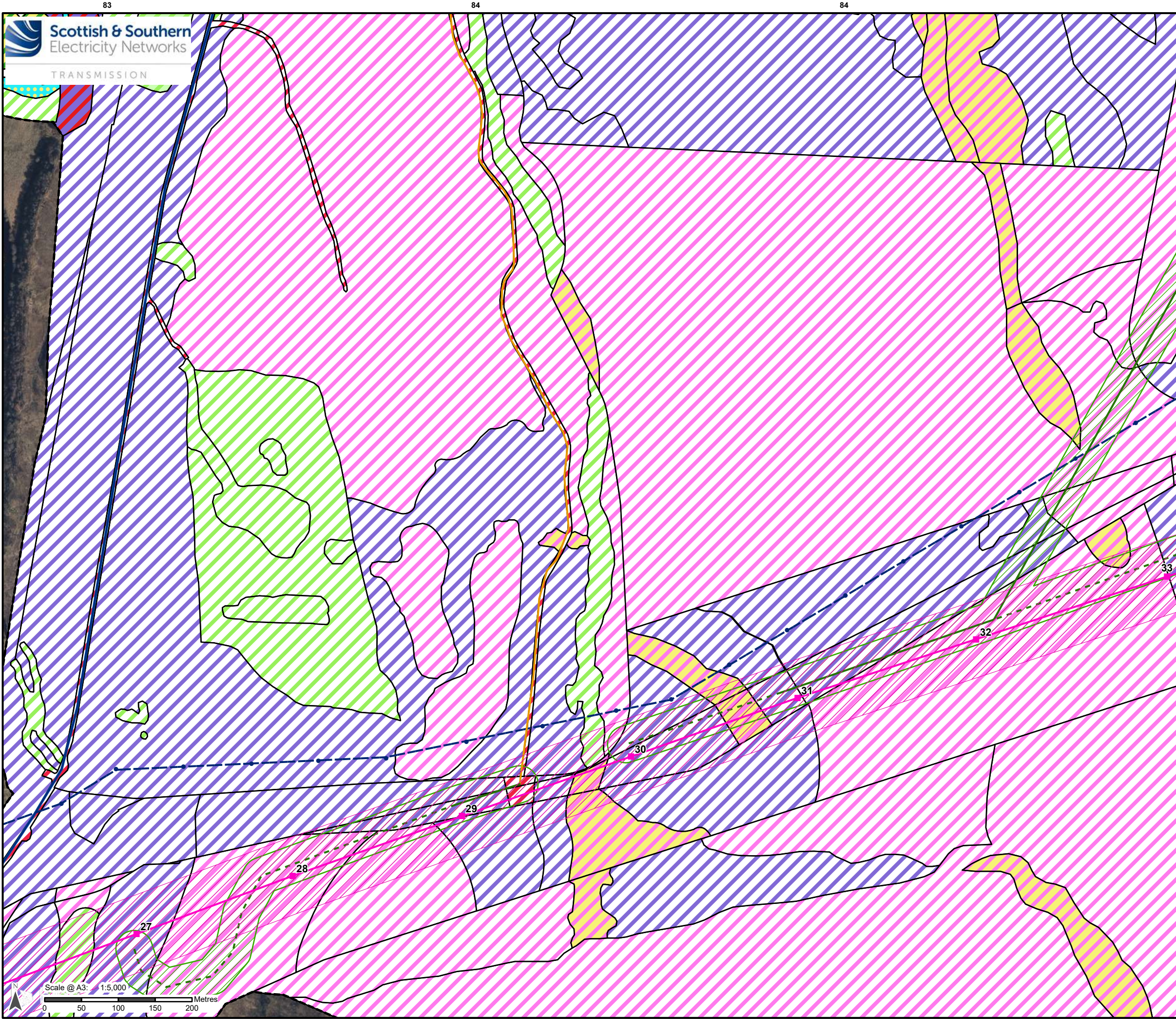

**Legend**

- Proposed Steel Lattice Tower
- Existing Wood Pole (H Pole) (To Be Dismantled)
- Proposed OHL Alignment
- Existing Access Track (To Be Upgraded)
- Proposed Permanent Access Track
- Proposed Temporary Access Track
- Existing 132kV OHL (To Be Dismantled)
- Existing Access Track
- Limit of Deviation (OHL)
- Limit of Deviation (Access Tracks)
- Habitats Survey Area

**UK Habitat Classification Survey Results**

- f1 - Bog
- f2 - Fen, Marsh and Swamp
- g1 - Acid Grassland
- g3 - Neutral Grassland
- h1 - Dwarf Shrub Heath
- h3 - Dense Scrub
- r2 - Rivers and Lakes
- u1 - Built-Up Areas and Gardens
- w1 - Broadleaved, Mixed and Yew Woodland
- w2 - Coniferous Woodland

Reproduced by permission of Ordnance Survey on behalf of HMSO.  
Crown copyright and database right 2025 all rights reserved.  
Ordnance Survey Licence number AC0000848283.  
© 2025 Microsoft Corporation © 2025 Maxar ©CNES (2025) Distribution Airbus DS

Project No: LT560

Project: Strathly South Wind Farm Grid Connection - EIA Report

Title: Figure V1-7.7a(3): Habitat Survey Results

Drawn by: LM

Date: 23/01/2025

Drawing: LT560\_EIA\_E\_0013\_02



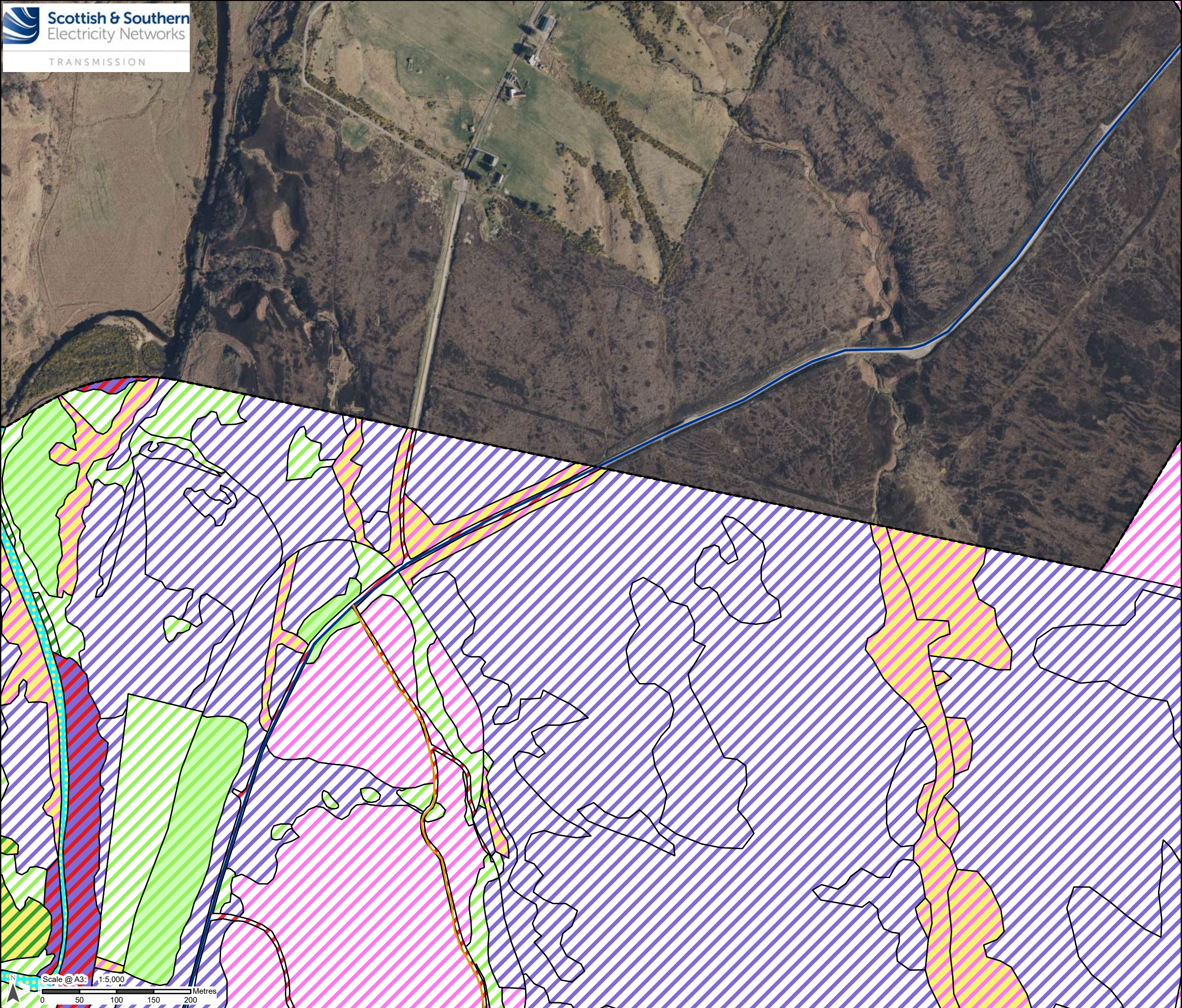

Legend

- Existing Access Track (To Be Upgraded)
- Existing Access Track
- Habitats Survey Area
- UK Habitat Classification Survey Results**
  - f1 - Bog
  - f2 - Fen, Marsh and Swamp
  - g1 - Acid Grassland
  - g3 - Neutral Grassland
  - h1 - Dwarf Shrub Heath
  - h3 - Dense Scrub
  - r2 - Rivers and Lakes
  - u1 - Built-Up Areas and Gardens
  - w1 - Broadleaved, Mixed and Yew Woodland
  - w2 - Coniferous Woodland

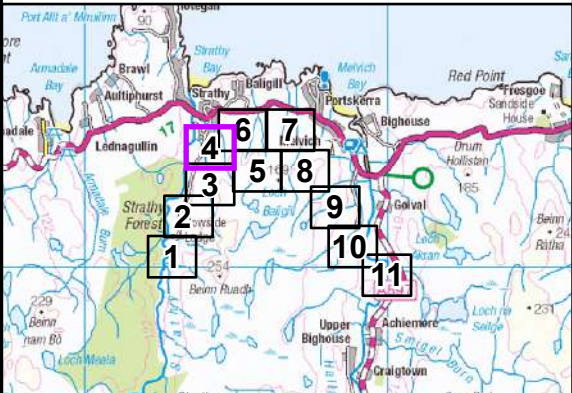

Reproduced by permission of Ordnance Survey on behalf of HMSO.  
Crown copyright and database right 2025 all rights reserved.  
Ordnance Survey Licence number AC0000848283.  
© 2025 Microsoft Corporation © 2025 Maxar ©CNES (2025) Distribution Airbus DS

Project No: LT560  
Project: Strathly South Wind Farm Grid Connection - EIA Report

Title: Figure V1-7.7a(4): Habitat Survey Results

Drawn by: LM Date: 23/01/2025

Drawing: LT560\_EIA\_E\_0013\_02



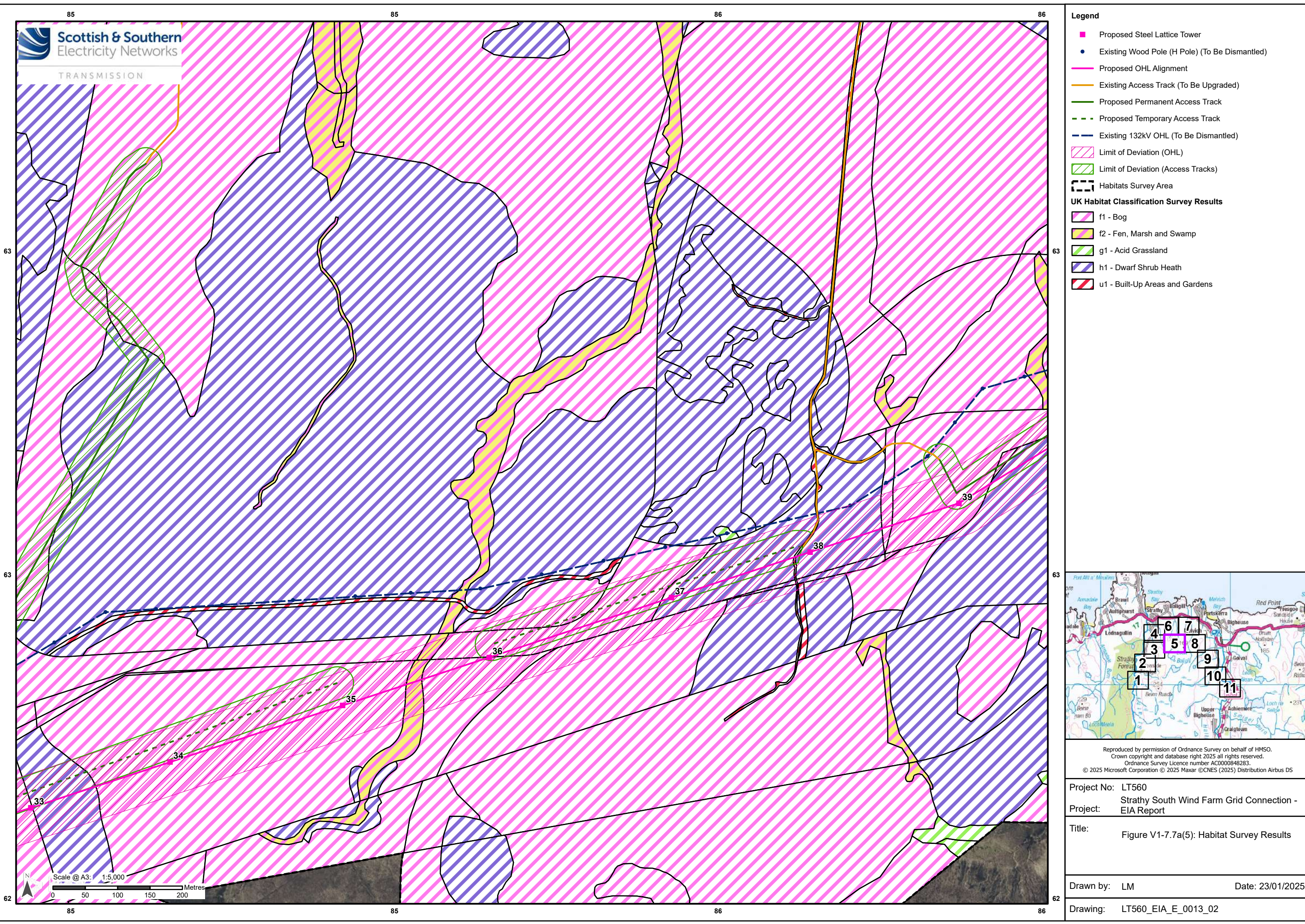

**Legend**

- Proposed Steel Lattice Tower
- Existing Wood Pole (H Pole) (To Be Dismantled)
- Proposed OHL Alignment
- Existing Access Track (To Be Upgraded)
- Proposed Permanent Access Track
- Proposed Temporary Access Track
- Existing 132kV OHL (To Be Dismantled)
- Limit of Deviation (OHL)
- Limit of Deviation (Access Tracks)
- Habitats Survey Area

**UK Habitat Classification Survey Results**

- f1 - Bog
- f2 - Fen, Marsh and Swamp
- g1 - Acid Grassland
- h1 - Dwarf Shrub Heath
- u1 - Built-Up Areas and Gardens

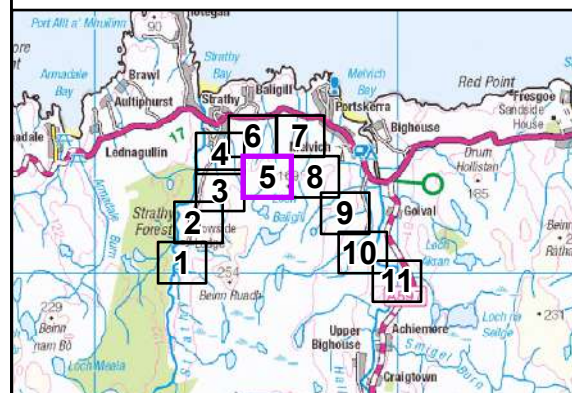

Reproduced by permission of Ordnance Survey on behalf of HMSO.  
Crown copyright and database right 2025 all rights reserved.  
Ordnance Survey Licence number AC0000848283.  
© 2025 Microsoft Corporation © 2025 Maxar ©CNES (2025) Distribution Airbus DS

Project No: LT560  
Project: Strathly South Wind Farm Grid Connection - EIA Report

Title: Figure V1-7.7a(5): Habitat Survey Results

Drawn by: LM Date: 23/01/2025

Drawing: LT560\_EIA\_E\_0013\_02



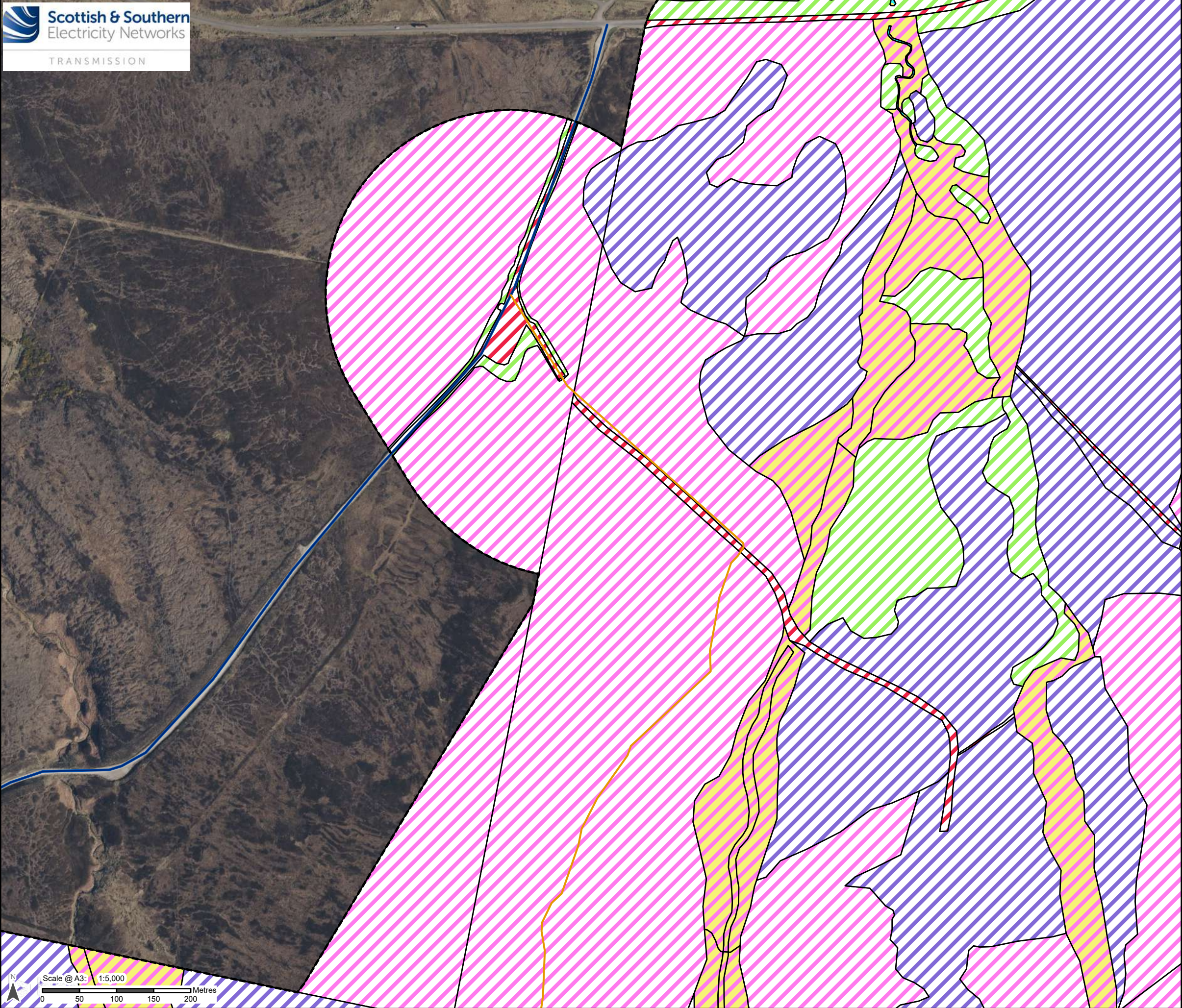

Legend

- Existing Access Track (To Be Upgraded)
- Existing Access Track
- Habitats Survey Area
- UK Habitat Classification Survey Results**
  - f1 - Bog
  - f2 - Fen, Marsh and Swamp
  - g1 - Acid Grassland
  - h1 - Dwarf Shrub Heath
  - r2 - Rivers and Lakes
  - u1 - Built-Up Areas and Gardens

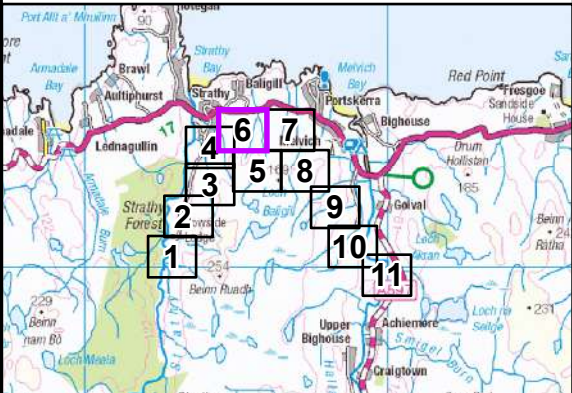

Reproduced by permission of Ordnance Survey on behalf of HMSO.  
Crown copyright and database right 2025 all rights reserved.  
Ordnance Survey Licence number AC0000848283.  
© 2025 Microsoft Corporation © 2025 Maxar ©CNES (2025) Distribution Airbus DS

Project No: LT560  
Project: Strathgully South Wind Farm Grid Connection - EIA Report

Title: Figure V1-7.7a(6): Habitat Survey Results

Drawn by: LM Date: 23/01/2025

Drawing: LT560\_EIA\_E\_0013\_02



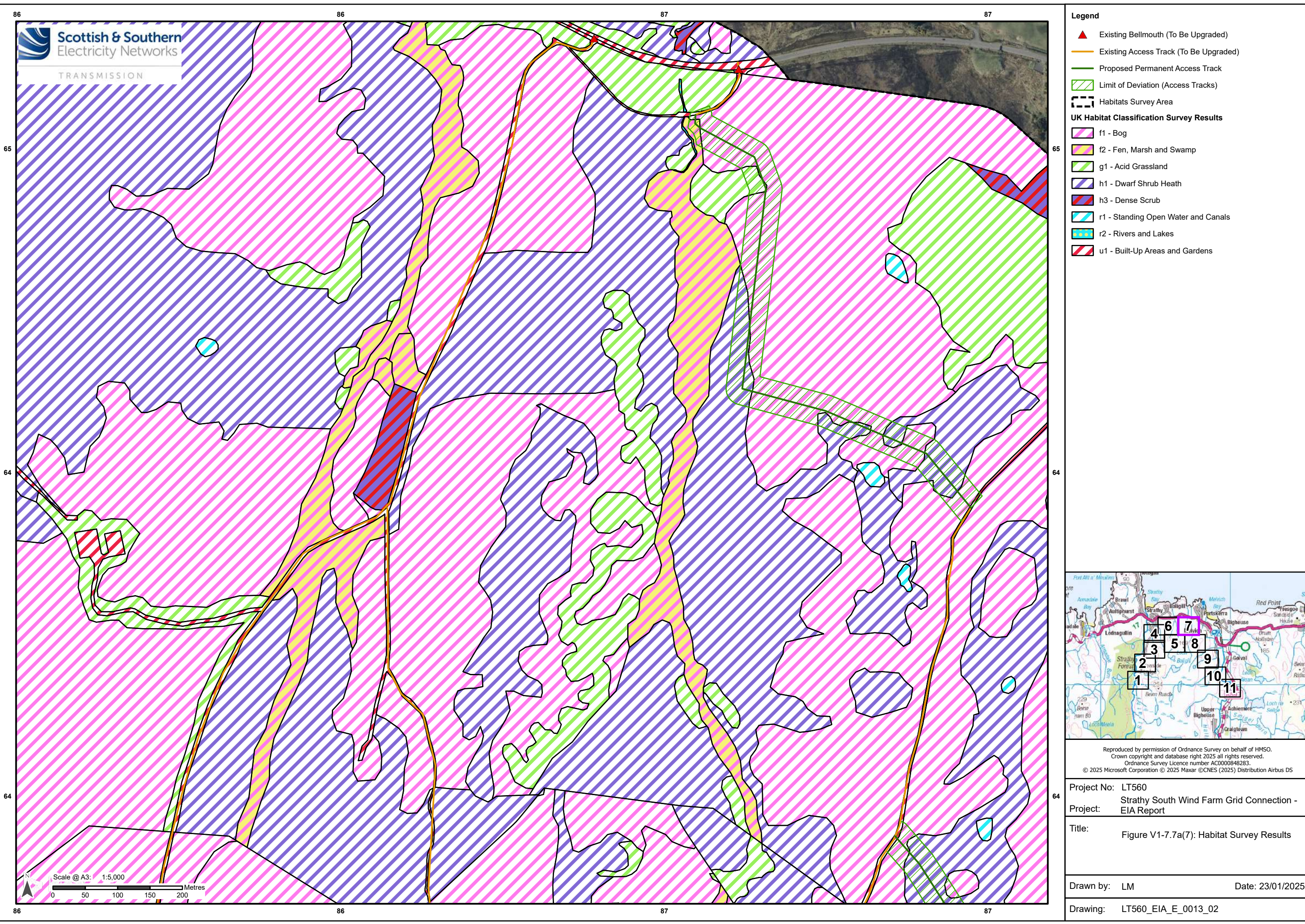

**Legend**

- ▲ Existing Bellmouth (To Be Upgraded)
- Existing Access Track (To Be Upgraded)
- Proposed Permanent Access Track
- ▨ Limit of Deviation (Access Tracks)
- ▭ Habitats Survey Area

**UK Habitat Classification Survey Results**

- f1 - Bog
- f2 - Fen, Marsh and Swamp
- g1 - Acid Grassland
- h1 - Dwarf Shrub Heath
- h3 - Dense Scrub
- r1 - Standing Open Water and Canals
- r2 - Rivers and Lakes
- u1 - Built-Up Areas and Gardens

Reproduced by permission of Ordnance Survey on behalf of HMSO.  
Crown copyright and database right 2025 all rights reserved.  
Ordnance Survey Licence number AC0000848283.  
© 2025 Microsoft Corporation © 2025 Maxar ©CNES (2025) Distribution Airbus DS

Project No: LT560  
Project: Strathly South Wind Farm Grid Connection - EIA Report

Title: Figure V1-7.7a(7): Habitat Survey Results

Drawn by: LM Date: 23/01/2025

Drawing: LT560\_EIA\_E\_0013\_02



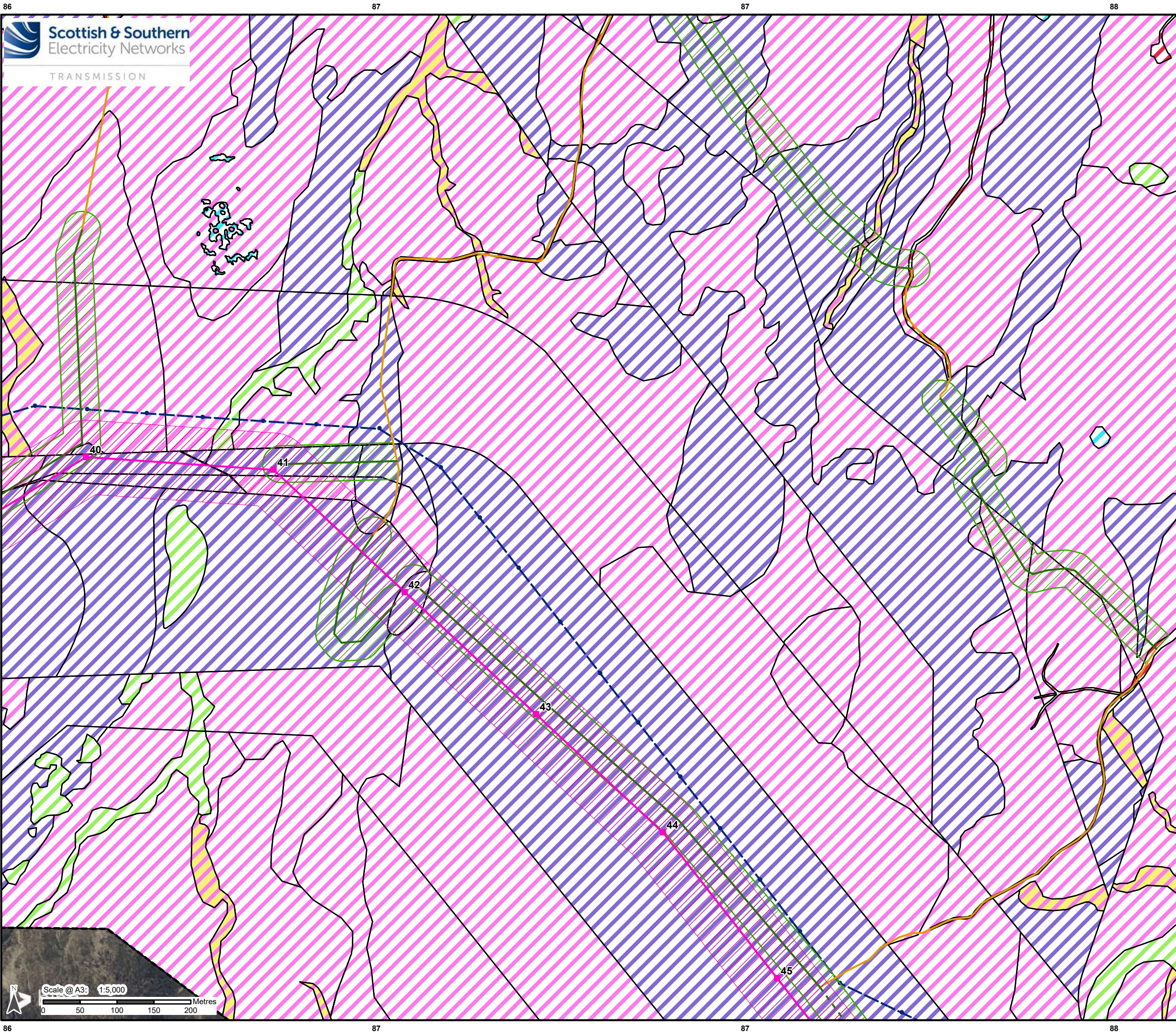

- Legend**
- Proposed Steel Lattice Tower
  - Existing Wood Pole (H Pole) (To Be Dismantled)
  - Proposed OHL Alignment
  - Existing Access Track (To Be Upgraded)
  - Proposed Permanent Access Track
  - Proposed Temporary Access Track
  - Existing 132kV OHL (To Be Dismantled)
  - Limit of Deviation (OHL)
  - Limit of Deviation (Access Tracks)
  - Habitats Survey Area
- UK Habitat Classification Survey Results**
- f1 - Bog
  - f2 - Fen, Marsh and Swamp
  - g1 - Acid Grassland
  - h1 - Dwarf Shrub Heath
  - r1 - Standing Open Water and Canals
  - u1 - Built-Up Areas and Gardens

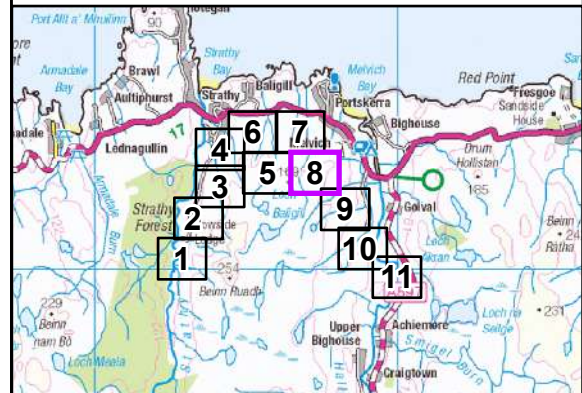

Reproduced by permission of Ordnance Survey on behalf of HMSO.  
Crown copyright and database right 2025 all rights reserved.  
Ordnance Survey Licence number AC0000848283.  
© 2025 Microsoft Corporation © 2025 Maxar ©CNES (2025) Distribution Airbus DS

Project No: LT560  
Project: Strathly South Wind Farm Grid Connection - EIA Report

Title: Figure V1-7.7a(8): Habitat Survey Results

Drawn by: LM Date: 23/01/2025

Drawing: LT560\_EIA\_E\_0013\_02



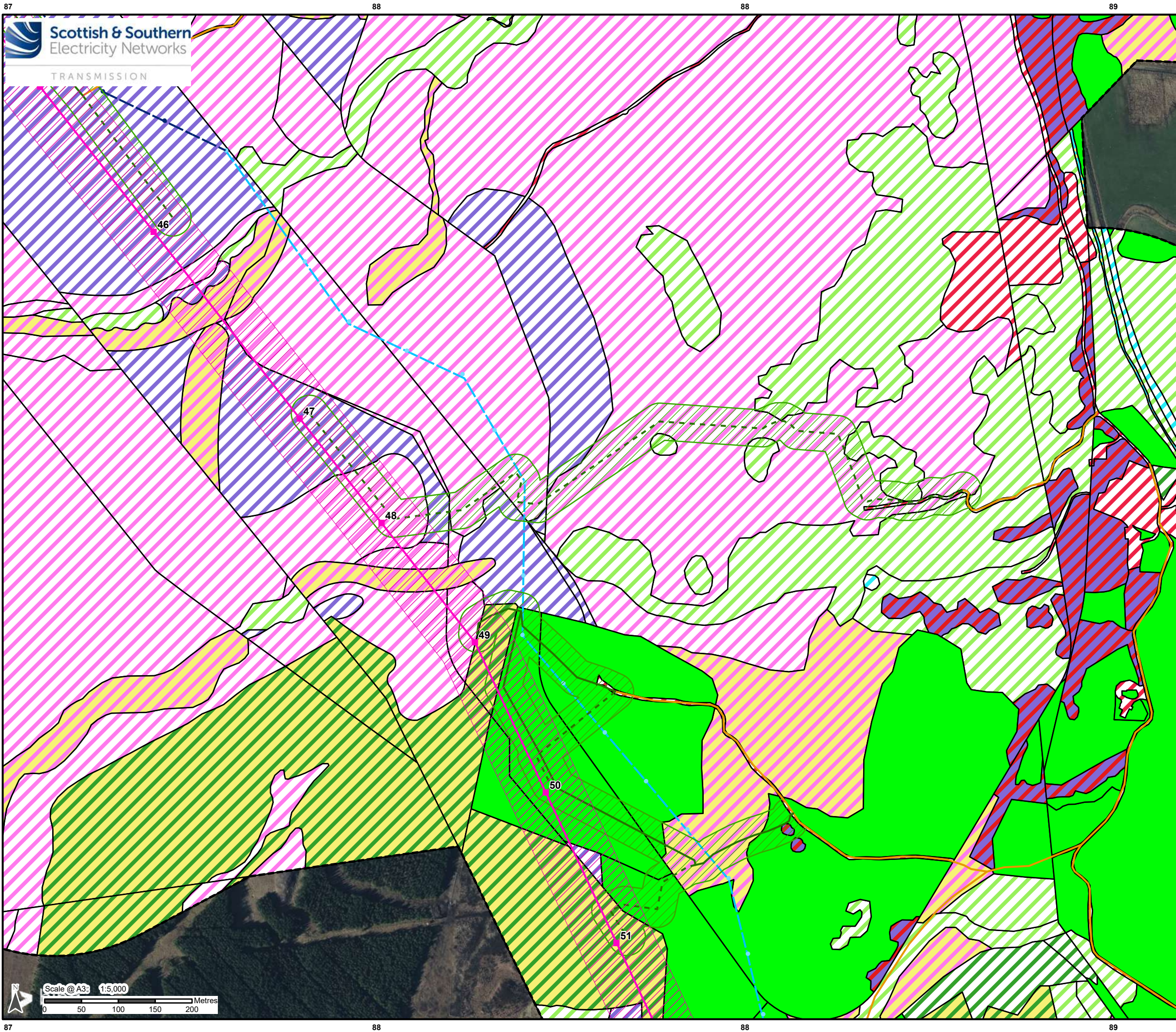

- Legend**
- Proposed Steel Lattice Tower
  - Existing Wood Pole (H Pole) (To Be Dismantled)
  - Existing Wood Pole (H pole) (To Be Retained)
  - Proposed OHL Alignment
  - Existing Access Track (To Be Upgraded)
  - Proposed Permanent Access Track
  - Proposed Temporary Access Track
  - Existing 132kV OHL (To Be Dismantled)
  - Existing 132kV OHL (To Be Retained)
  - Limit of Deviation (OHL)
  - Limit of Deviation (Access Tracks)
  - Habitats Survey Area
- UK Habitat Classification Survey Results**
- f1 - Bog
  - f2 - Fen, Marsh and Swamp
  - g1 - Acid Grassland
  - g4 - Modified Grassland
  - h1 - Dwarf Shrub Heath
  - h3 - Dense Scrub
  - r1 - Standing Open Water and Canals
  - r2 - Rivers and Lakes
  - u1 - Built-Up Areas and Gardens
  - w1 - Broadleaved, Mixed and Yew Woodland
  - w2 - Coniferous Woodland

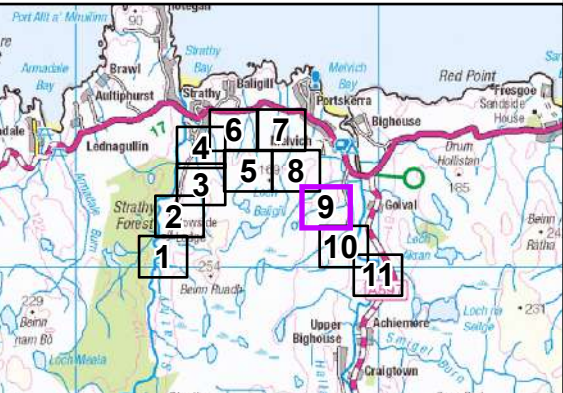

Reproduced by permission of Ordnance Survey on behalf of HMSO.  
Crown copyright and database right 2025 all rights reserved.  
Ordnance Survey Licence number AC0000848283.  
© 2025 Microsoft Corporation © 2025 Maxar ©CNES (2025) Distribution Airbus DS

Project No: LT560  
Project: Strathly South Wind Farm Grid Connection - EIA Report

Title: Figure V1-7.7a(9): Habitat Survey Results

Drawn by: LM Date: 23/01/2025

Drawing: LT560\_EIA\_E\_0013\_02





Reproduced by permission of Ordnance Survey on behalf of HMSO.  
Crown copyright and database right 2025 all rights reserved.  
Ordnance Survey Licence number AC0000848283.  
© 2025 Microsoft Corporation © 2025 Maxar © CNES (2025) Distribution Airbus DS

Project No:	LT560
Project:	Strathy South Wind Farm Grid Connection - EIA Report

Title: Figure V1-7.7a(10): Habitat Survey Results

Drawn by: LM	Date: 23/01/2025
--------------	------------------

Drawing: LT560\_EIA\_E\_0013\_02



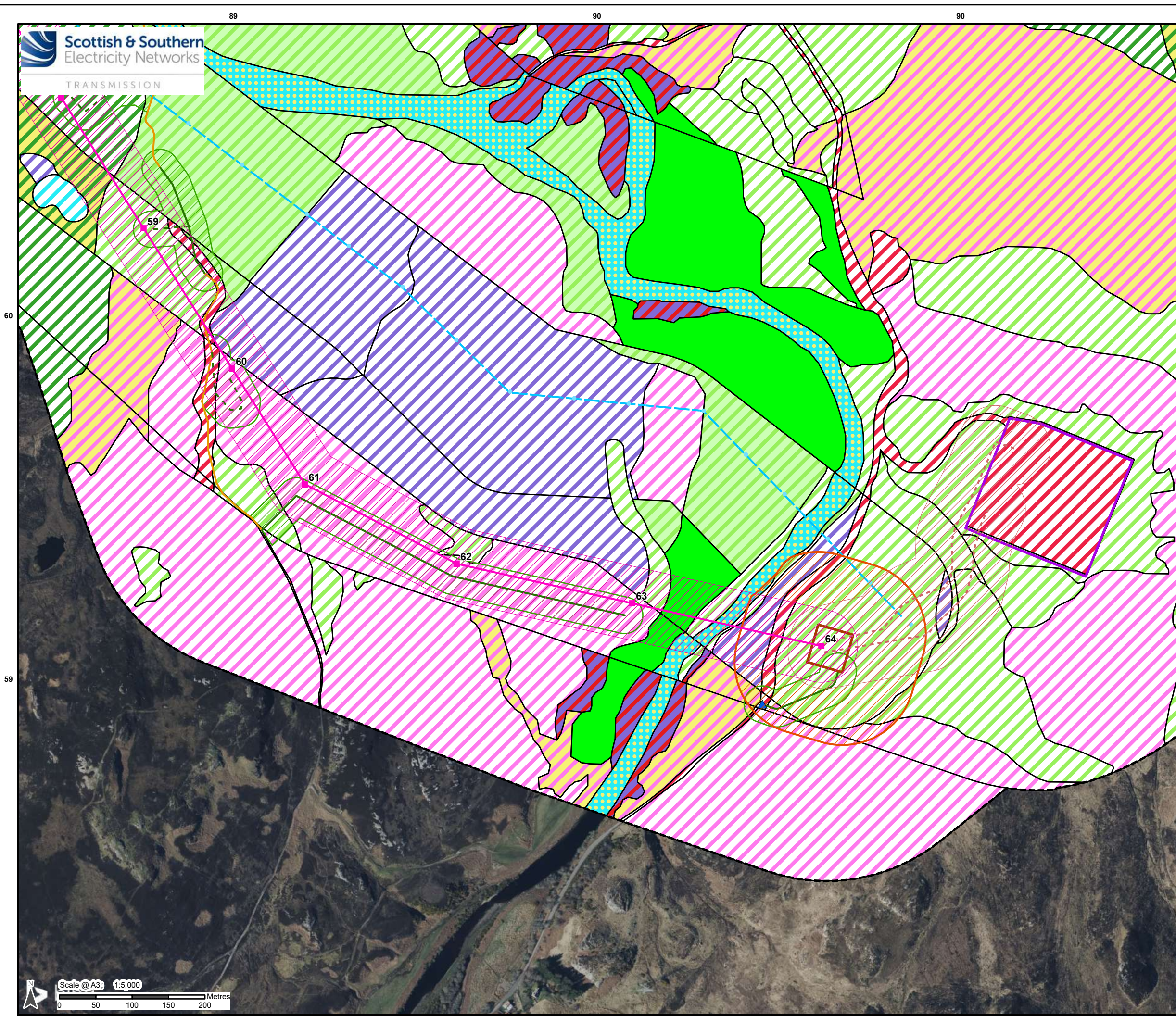

- Legend**
- Proposed Steel Lattice Tower
  - New Bellmouth
  - Existing Wood Pole (H pole) (To Be Retained)
  - Proposed OHL Alignment
  - Proposed Cable Sealing End (CSE) Compound
  - Proposed Underground Cable (UGC)
  - Existing Access Track (To Be Upgraded)
  - Proposed Permanent Access Track
  - Proposed Temporary Access Track
  - Connagill 275/132 kV Substation
  - Existing 132kV OHL (To Be Retained)
  - Limit of Deviation (OHL)
  - Limit of Deviation (UGC)
  - Limit of Deviation (CSE Compound)
  - Limit of Deviation (Access Tracks)
  - Habitats Survey Area
- UK Habitat Classification Survey Results**
- f1 - Bog
  - f2 - Fen, Marsh and Swamp
  - g1 - Acid Grassland
  - g3 - Neutral Grassland
  - g4 - Modified Grassland
  - h1 - Dwarf Shrub Heath
  - h3 - Dense Scrub
  - r1 - Standing Open Water and Canals
  - r2 - Rivers and Lakes
  - u1 - Built-Up Areas and Gardens
  - w1 - Broadleaved, Mixed and Yew Woodland
  - w2 - Coniferous Woodland

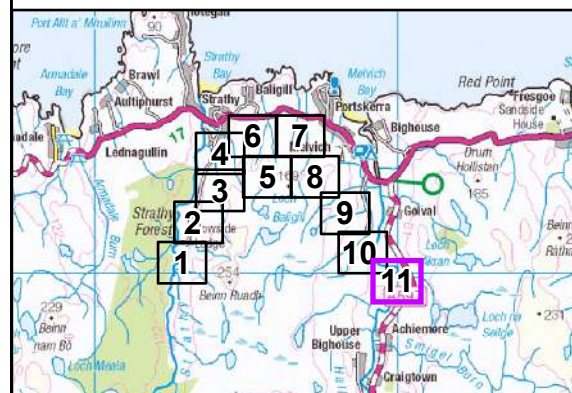

Reproduced by permission of Ordnance Survey on behalf of HMSO.  
Crown copyright and database right 2025 all rights reserved.  
Ordnance Survey Licence number AC0000848283.  
© 2025 Microsoft Corporation © 2025 Maxar ©CNES (2025) Distribution Airbus DS

Project No: LT560  
Project: Strathgully South Wind Farm Grid Connection - EIA Report

Title: Figure V1-7.7a(11): Habitat Survey Results

Drawn by: LM Date: 23/01/2025

Drawing: LT560\_EIA\_E\_0013\_02



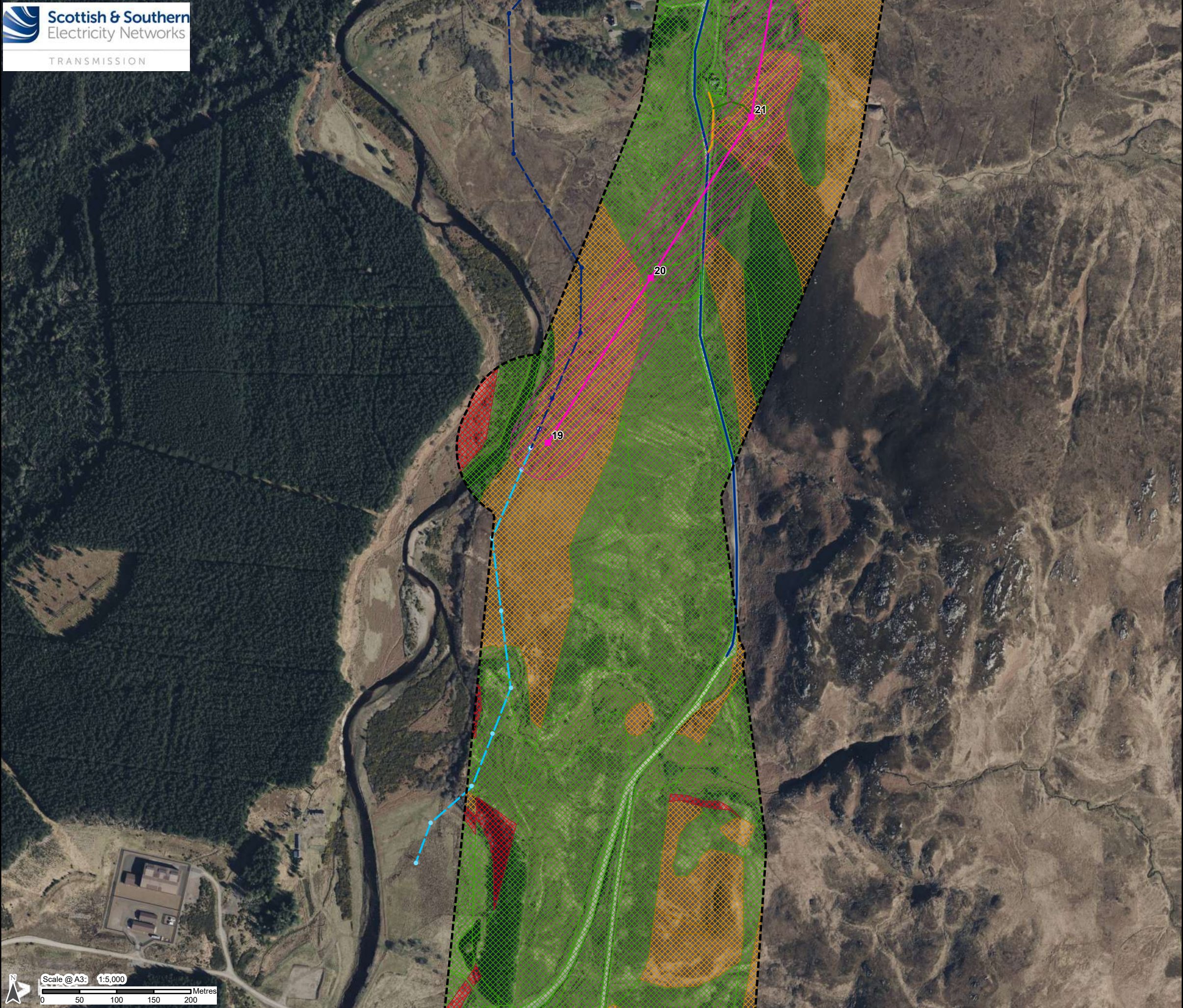

- Legend**
- Proposed Steel Lattice Tower
  - Existing Wood Pole (H Pole) (To Be Dismantled)
  - Proposed\* Wood Pole (H Pole) (To Be Dismantled)
  - Existing Wood Pole (H pole) (To Be Retained)
  - Proposed\* Wood Pole (H pole) (To Be Retained)
  - Proposed OHL Alignment
  - Existing Access Track (To Be Upgraded)
  - Proposed Permanent Access Track
  - Proposed Temporary Access Track
  - Existing 132kV OHL (To Be Dismantled)
  - Existing Access Track
  - Existing 132kV OHL (To Be Retained)
  - Limit of Deviation (OHL)
  - Limit of Deviation (Access Tracks)
  - Habitats Survey Area
- Ground Water Dependent Terrestrial Ecosystems (GWDTE)**
- Highly
  - Moderately
  - Non

\*Proposed as part of Strathy Wood Wind Farm Grid Connection

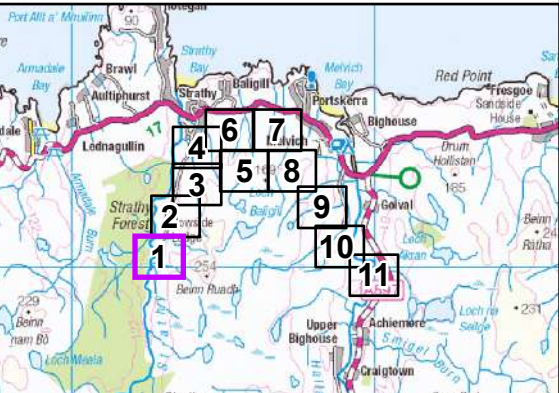

Reproduced by permission of Ordnance Survey on behalf of HMSO.  
Crown copyright and database right 2025 all rights reserved.  
Ordnance Survey Licence number AC0000848283.  
© 2025 Microsoft Corporation © 2025 Maxar ©CNES (2025) Distribution Airbus DS

Project No: LT560  
Project: Strathy South Wind Farm Grid Connection -  
EIA Report

Title: Figure V1-7.7b(1): Groundwater  
Dependent Terrestrial Ecosystems  
(GWDTE) Survey Results

Drawn by: LM Date: 23/01/2025

Drawing: LT560\_EIA\_E\_0013\_02



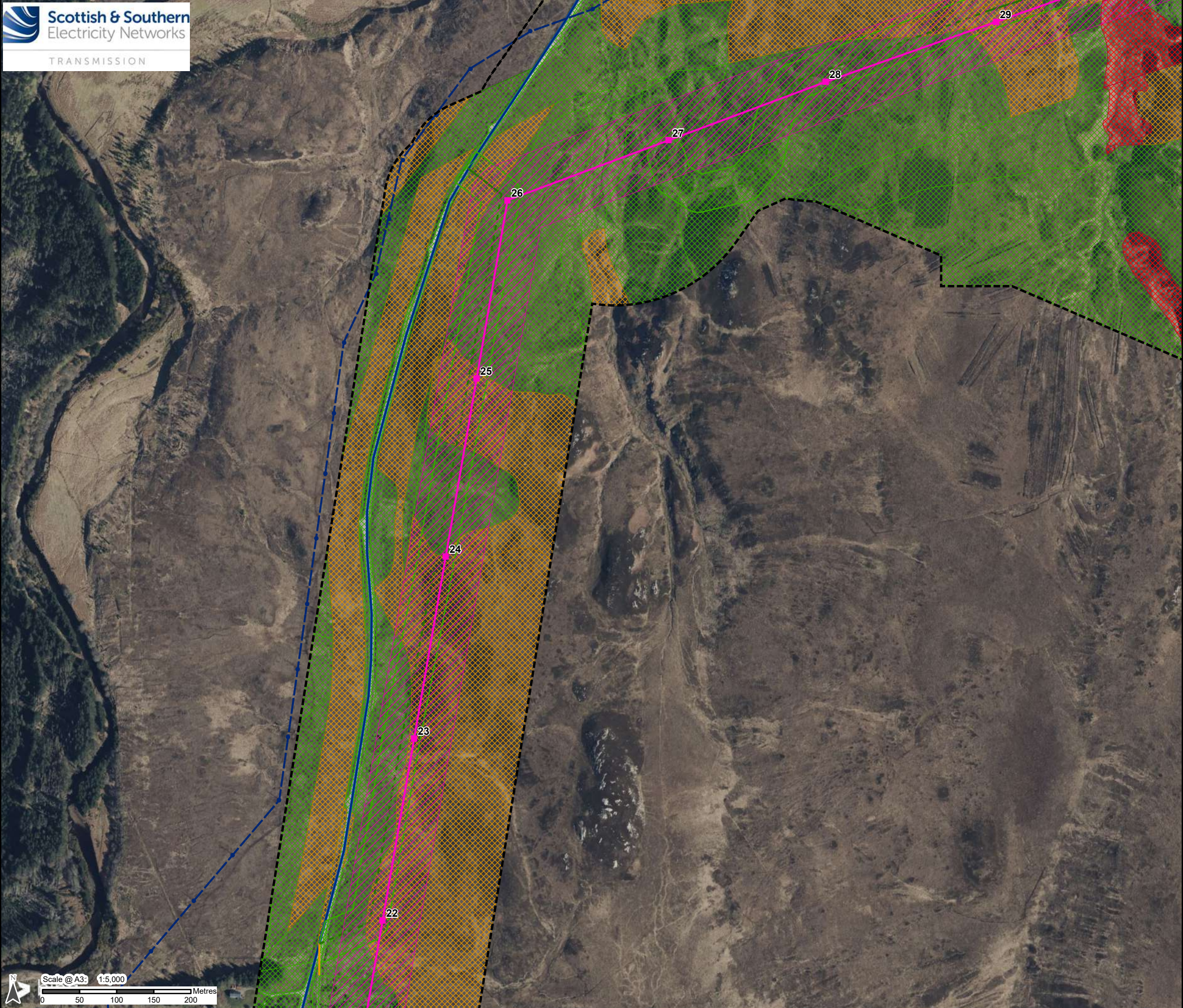

- Legend**
- Proposed Steel Lattice Tower
  - Existing Wood Pole (H Pole) (To Be Dismantled)
  - Proposed OHL Alignment
  - Existing Access Track (To Be Upgraded)
  - Proposed Permanent Access Track
  - Proposed Temporary Access Track
  - Existing 132kV OHL (To Be Dismantled)
  - Existing Access Track
  - Limit of Deviation (OHL)
  - Limit of Deviation (Access Tracks)
  - Habitats Survey Area
- Ground Water Dependent Terrestrial Ecosystems (GWDTE)**
- Highly
  - Moderately
  - Non
  - No Data

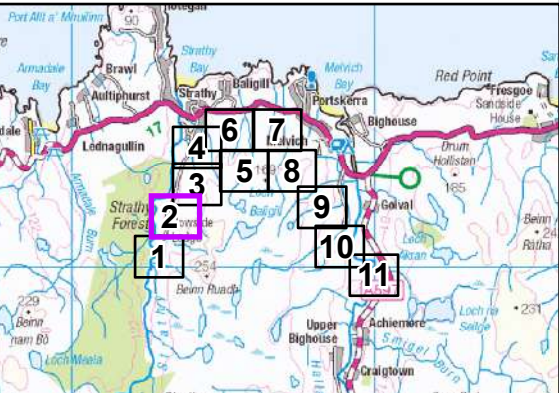

Reproduced by permission of Ordnance Survey on behalf of HMSO.  
Crown copyright and database right 2025 all rights reserved.  
Ordnance Survey Licence number AC0000848283.  
© 2025 Microsoft Corporation © 2025 Maxar ©CNES (2025) Distribution Airbus DS

Project No: LT560  
Project: Strathly South Wind Farm Grid Connection - EIA Report

Title: Figure V1-7.7b(2): Groundwater Dependent Terrestrial Ecosystems (GWDTE) Survey Results

Drawn by: LM Date: 23/01/2025

Drawing: LT560\_EIA\_E\_0013\_02



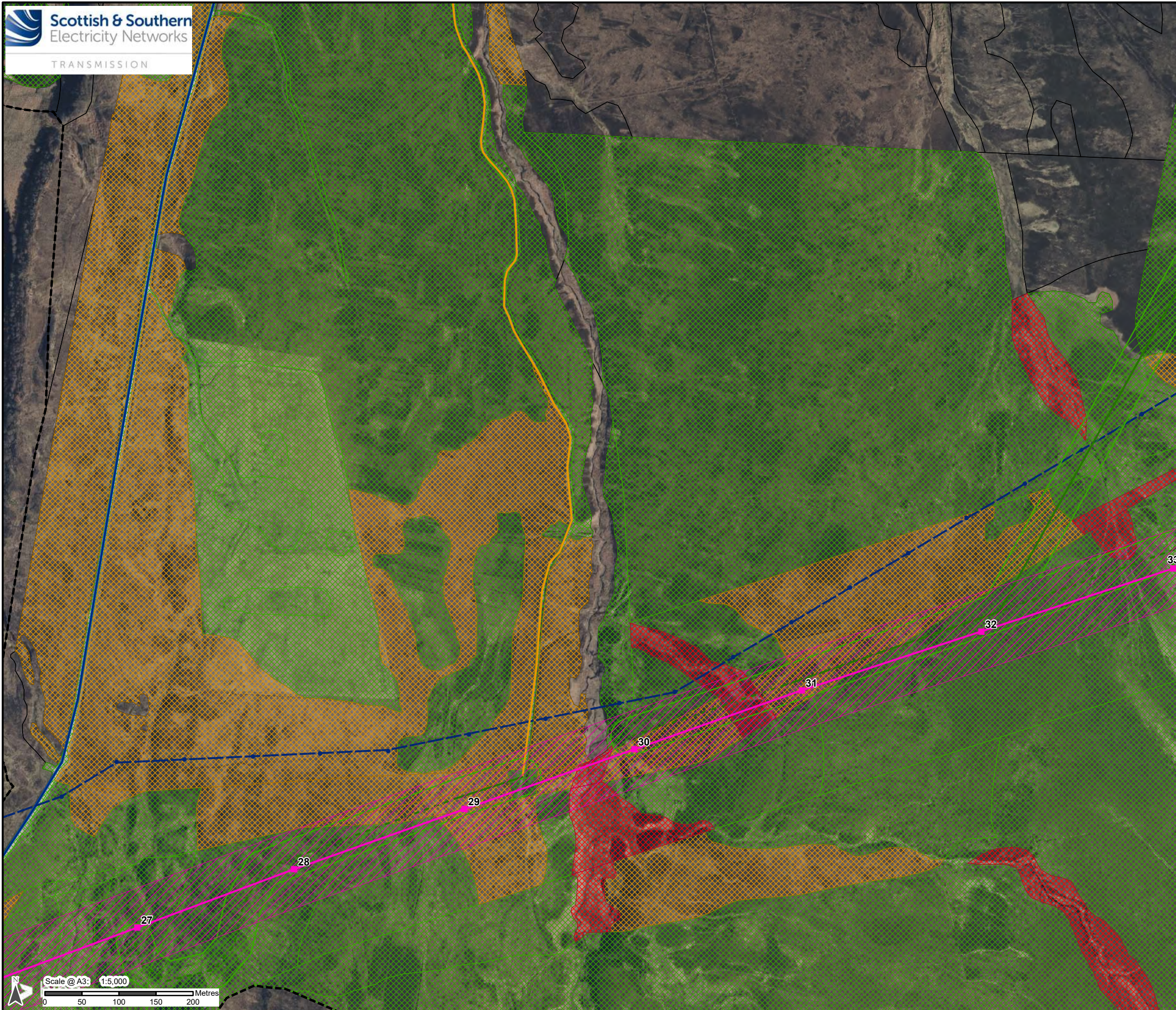

- Legend**
- Proposed Steel Lattice Tower
  - Existing Wood Pole (H Pole) (To Be Dismantled)
  - Proposed OHL Alignment
  - Existing Access Track (To Be Upgraded)
  - Proposed Permanent Access Track
  - Proposed Temporary Access Track
  - Existing 132kV OHL (To Be Dismantled)
  - Existing Access Track
  - Limit of Deviation (OHL)
  - Limit of Deviation (Access Tracks)
  - Habitats Survey Area
  - Ground Water Dependent Terrestrial Ecosystems (GWDTE)**
    - Highly
    - Moderately
    - Non
    - No Data

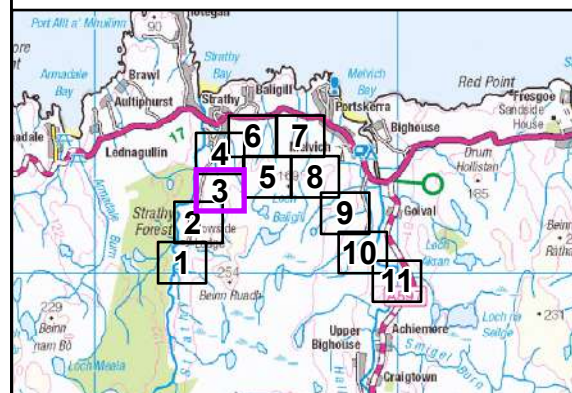

Reproduced by permission of Ordnance Survey on behalf of HMSO.  
Crown copyright and database right 2025 all rights reserved.  
Ordnance Survey Licence number AC0000848283.  
© 2025 Microsoft Corporation © 2025 Maxar ©CNES (2025) Distribution Airbus DS

Project No: LT560  
Project: Strathly South Wind Farm Grid Connection - EIA Report

Title: Figure V1-7.7b(3): Groundwater Dependent Terrestrial Ecosystems (GWDTE) Survey Results

Drawn by: LM Date: 23/01/2025

Drawing: LT560\_EIA\_E\_0013\_02



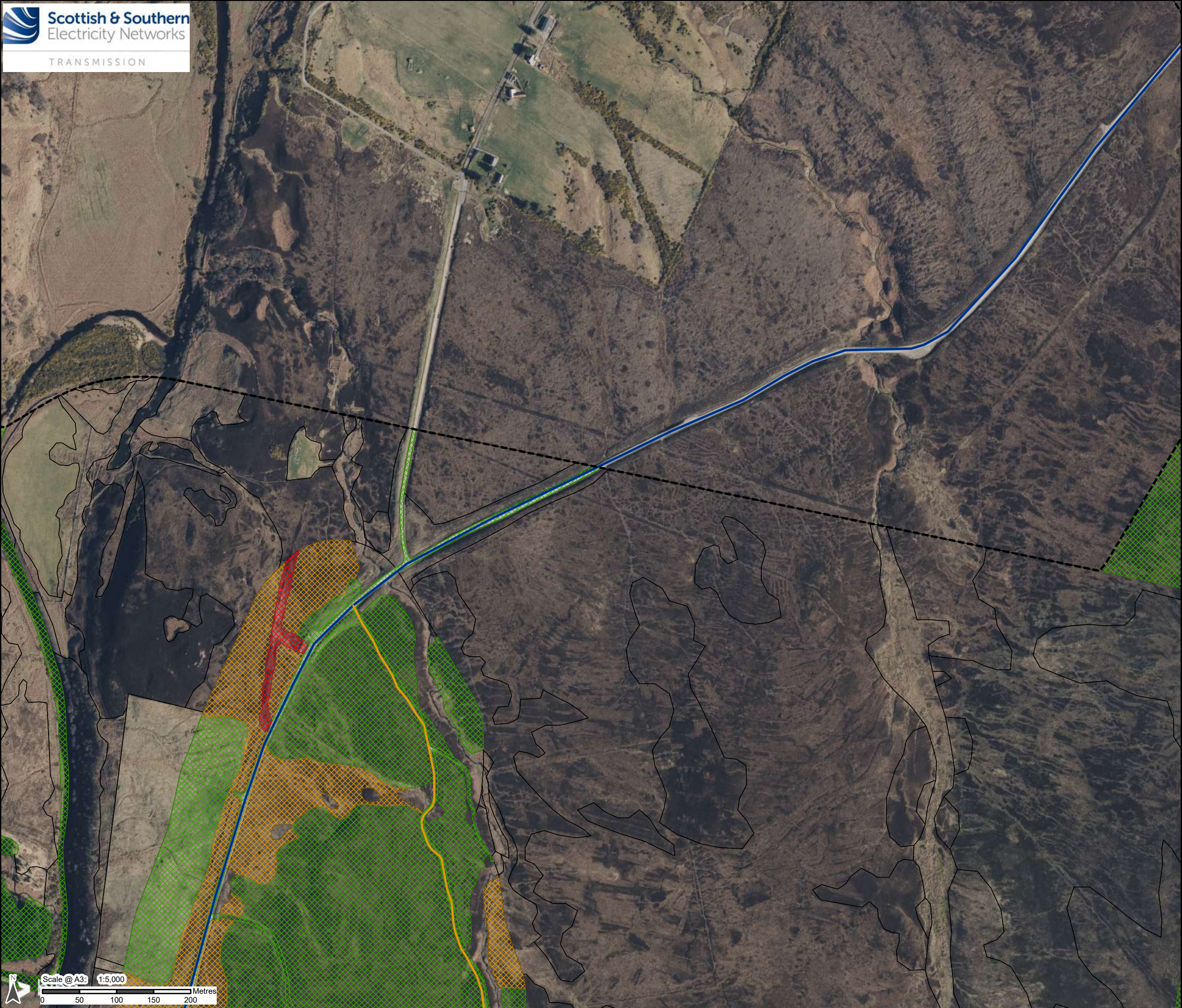

**Legend**

- Existing Access Track (To Be Upgraded)
- Existing Access Track
- Habitats Survey Area
- Ground Water Dependent Terrestrial Ecosystems (GWDTE)**
  - Highly
  - Moderately
  - Non
  - No Data

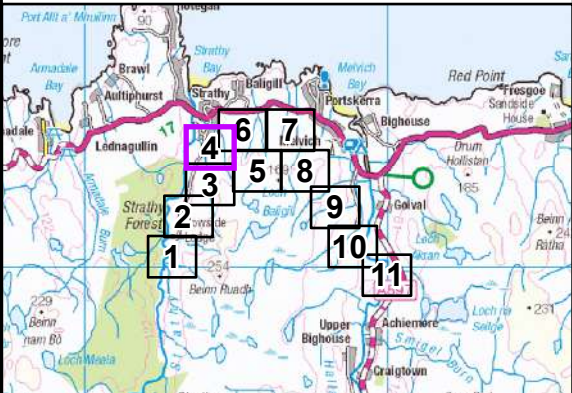

Reproduced by permission of Ordnance Survey on behalf of HMSO.  
Crown copyright and database right 2025 all rights reserved.  
Ordnance Survey Licence number AC0000848283.  
© 2025 Microsoft Corporation © 2025 Maxar ©CNES (2025) Distribution Airbus DS

Project No:	LT560
Project:	Strathly South Wind Farm Grid Connection - EIA Report
Title:	Figure V1-7.7b(4): Groundwater Dependent Terrestrial Ecosystems (GWDTE) Survey Results
Drawn by:	LM
Date:	23/01/2025
Drawing:	LT560_EIA_E_0013_02



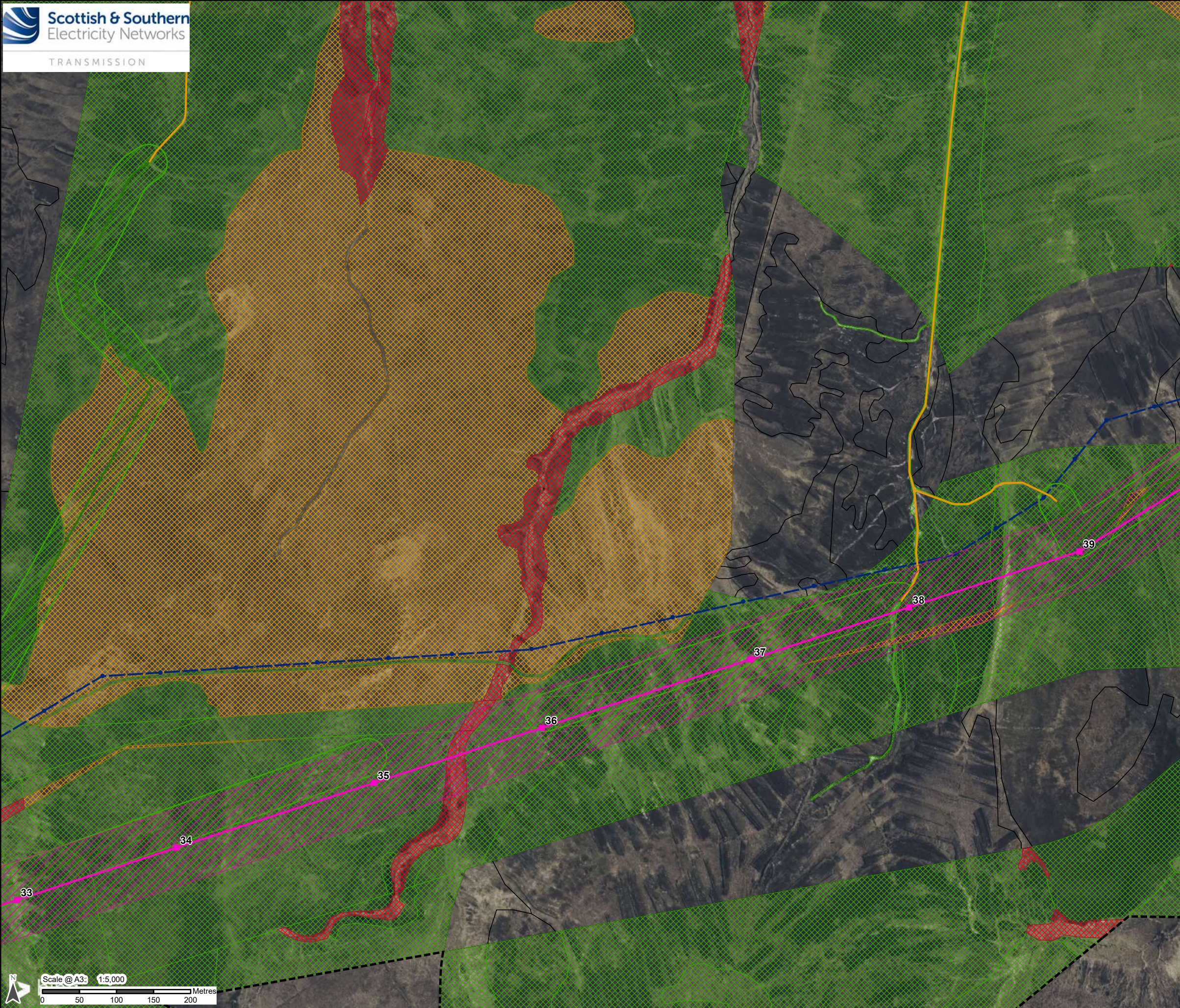

- Legend**
- Proposed Steel Lattice Tower
  - Existing Wood Pole (H Pole) (To Be Dismantled)
  - Proposed OHL Alignment
  - Existing Access Track (To Be Upgraded)
  - Proposed Permanent Access Track
  - Proposed Temporary Access Track
  - Existing 132kV OHL (To Be Dismantled)
  - Limit of Deviation (OHL)
  - Limit of Deviation (Access Tracks)
  - Habitats Survey Area
  - Ground Water Dependent Terrestrial Ecosystems (GWDTE)**
    - Highly
    - Moderately
    - Non
    - No Data

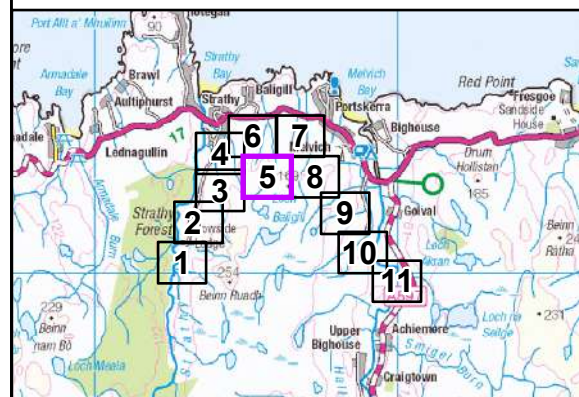

Reproduced by permission of Ordnance Survey on behalf of HMSO.  
Crown copyright and database right 2025 all rights reserved.  
Ordnance Survey Licence number AC0000848283.  
© 2025 Microsoft Corporation © 2025 Maxar ©CNES (2025) Distribution Airbus DS

Project No: LT560  
Project: Strathgully South Wind Farm Grid Connection - EIA Report

Title: Figure V1-7.7b(5): Groundwater Dependent Terrestrial Ecosystems (GWDTE) Survey Results

Drawn by: LM Date: 23/01/2025

Drawing: LT560\_EIA\_E\_0013\_02



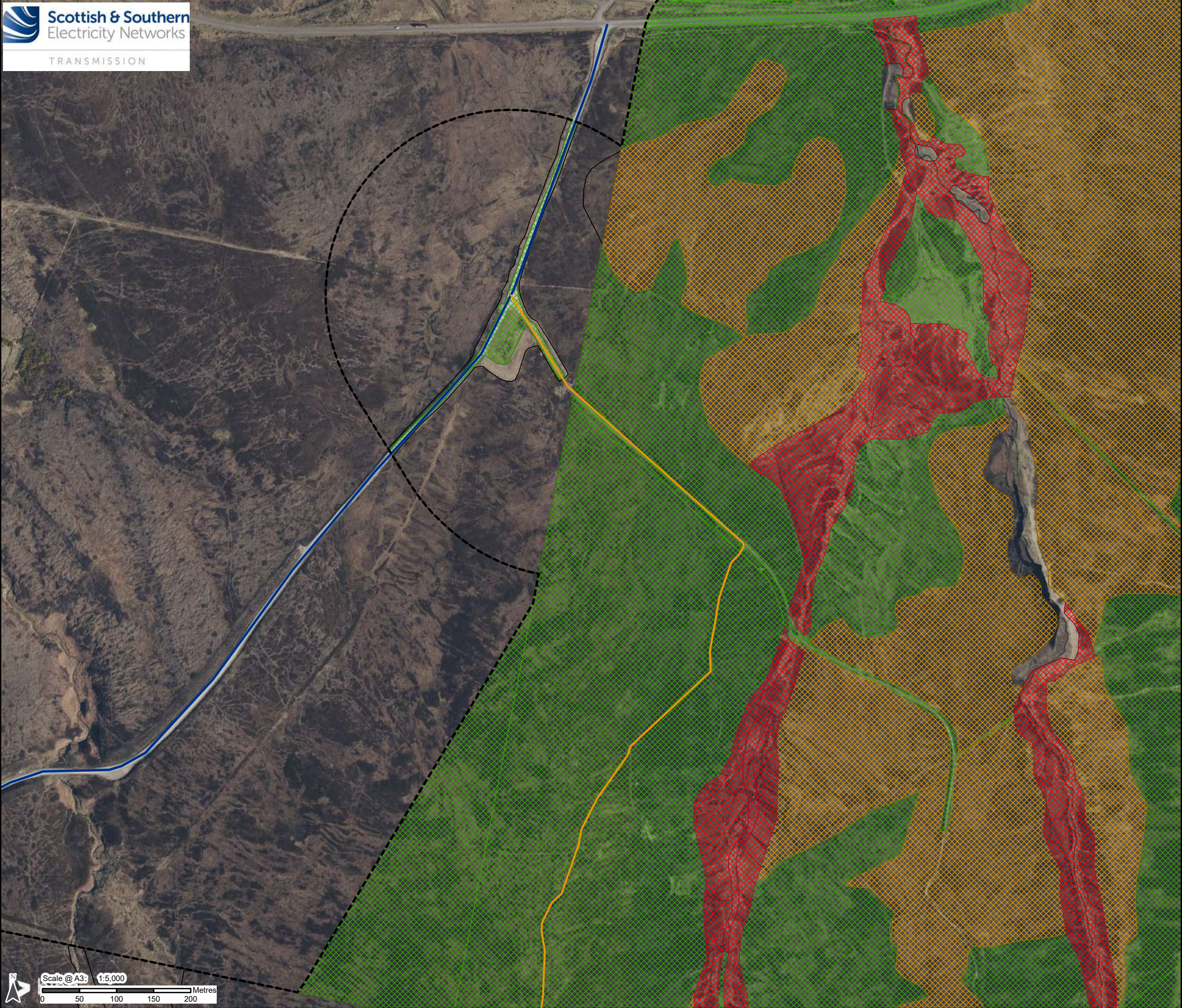

Legend

- Existing Access Track (To Be Upgraded)
- Existing Access Track
- Habitats Survey Area
- Ground Water Dependent Terrestrial Ecosystems (GWDTE)
  - Highly
  - Moderately
  - Non
  - No Data

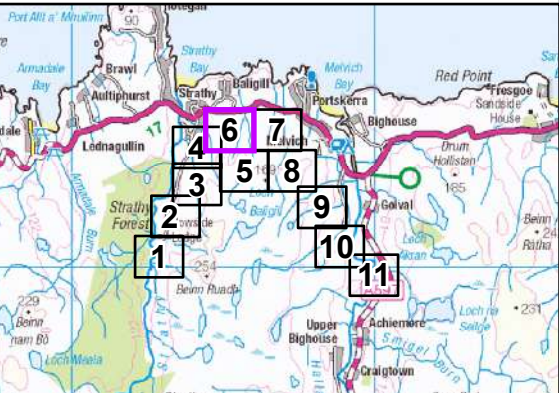

Reproduced by permission of Ordnance Survey on behalf of HMSO.  
Crown copyright and database right 2025 all rights reserved.  
Ordnance Survey Licence number AC0000848283.  
© 2025 Microsoft Corporation © 2025 Maxar ©CNES (2025) Distribution Airbus DS

Project No: LT560  
Project: Strathy South Wind Farm Grid Connection - EIA Report

Title: Figure V1-7.7b(6): Groundwater Dependent Terrestrial Ecosystems (GWDTE) Survey Results

Drawn by: LM Date: 23/01/2025

Drawing: LT560\_EIA\_E\_0013\_02



**Legend**

- Existing Bellmouth (To Be Upgraded)
- Existing Access Track (To Be Upgraded)
- Proposed Permanent Access Track
- Limit of Deviation (Access Tracks)
- Habitats Survey Area

**Ground Water Dependent Terrestrial Ecosystems (GWDTE)**

- Highly
- Moderately
- Non
- No Data

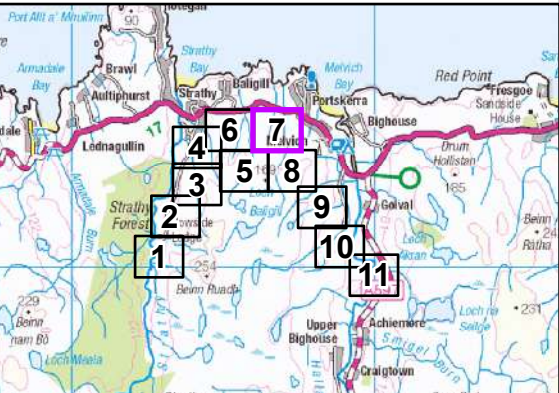



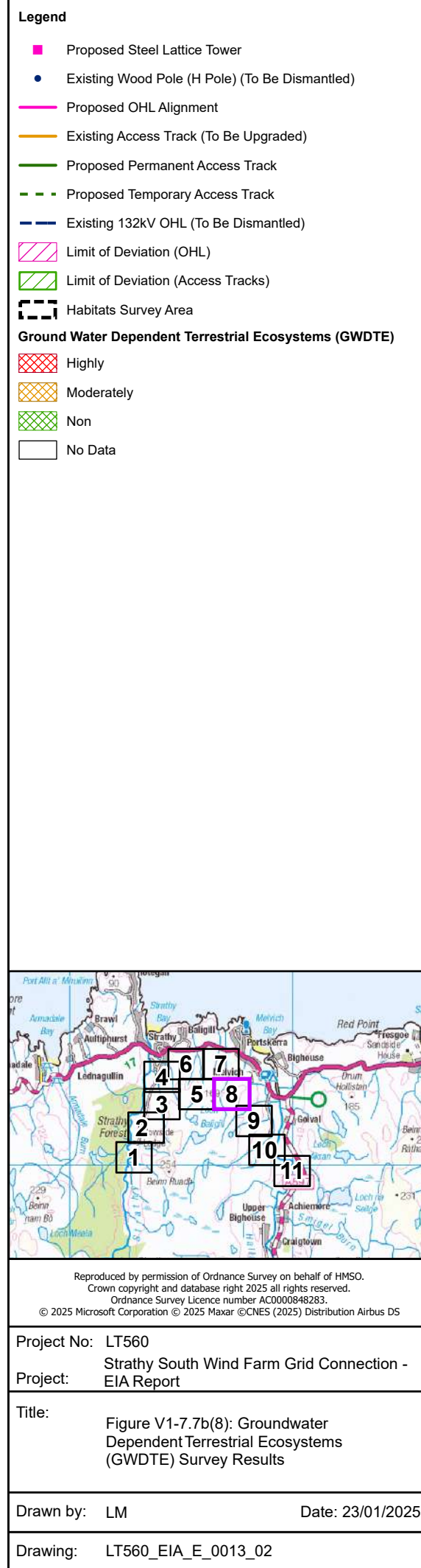



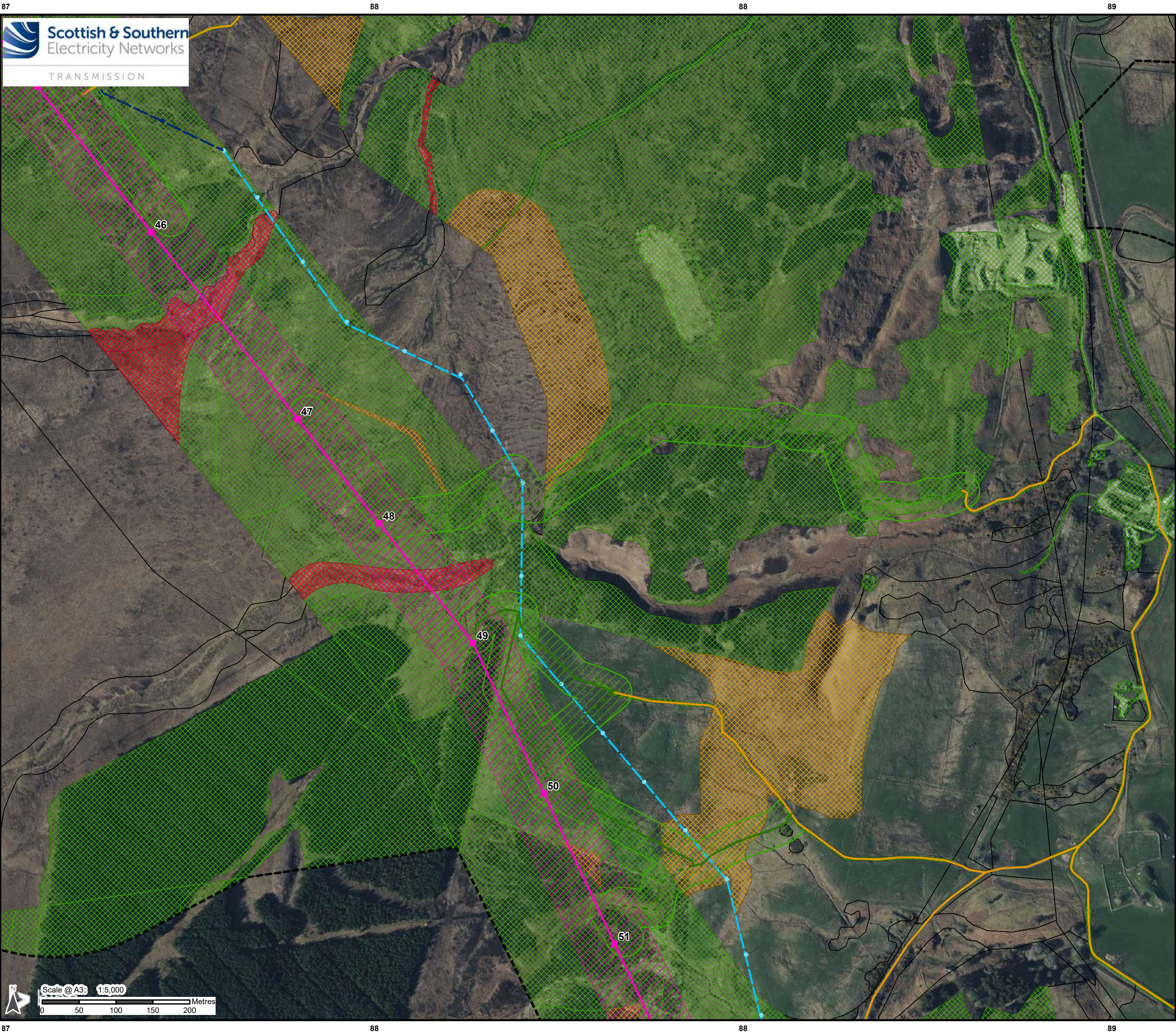

**Legend**

- Proposed Steel Lattice Tower
- Existing Wood Pole (H Pole) (To Be Dismantled)
- Existing Wood Pole (H pole) (To Be Retained)
- Proposed OHL Alignment
- Existing Access Track (To Be Upgraded)
- Proposed Permanent Access Track
- Proposed Temporary Access Track
- Existing 132kV OHL (To Be Dismantled)
- Existing 132kV OHL (To Be Retained)
- Limit of Deviation (OHL)
- Limit of Deviation (Access Tracks)
- Habitats Survey Area

**Ground Water Dependent Terrestrial Ecosystems (GWDTE)**

- Highly
- Moderately
- Non
- No Data

Reproduced by permission of Ordnance Survey on behalf of HMSO.  
Crown copyright and database right 2025 all rights reserved.  
Ordnance Survey Licence number AC0000848283.  
© 2025 Microsoft Corporation © 2025 Maxar ©CNES (2025) Distribution Airbus DS

Project No: LT560  
Project: Strathy South Wind Farm Grid Connection - EIA Report

Title: Figure V1-7.7b(9): Groundwater Dependent Terrestrial Ecosystems (GWDTE) Survey Results

Drawn by: LM  
Date: 23/01/2025

Drawing: LT560\_EIA\_E\_0013\_02



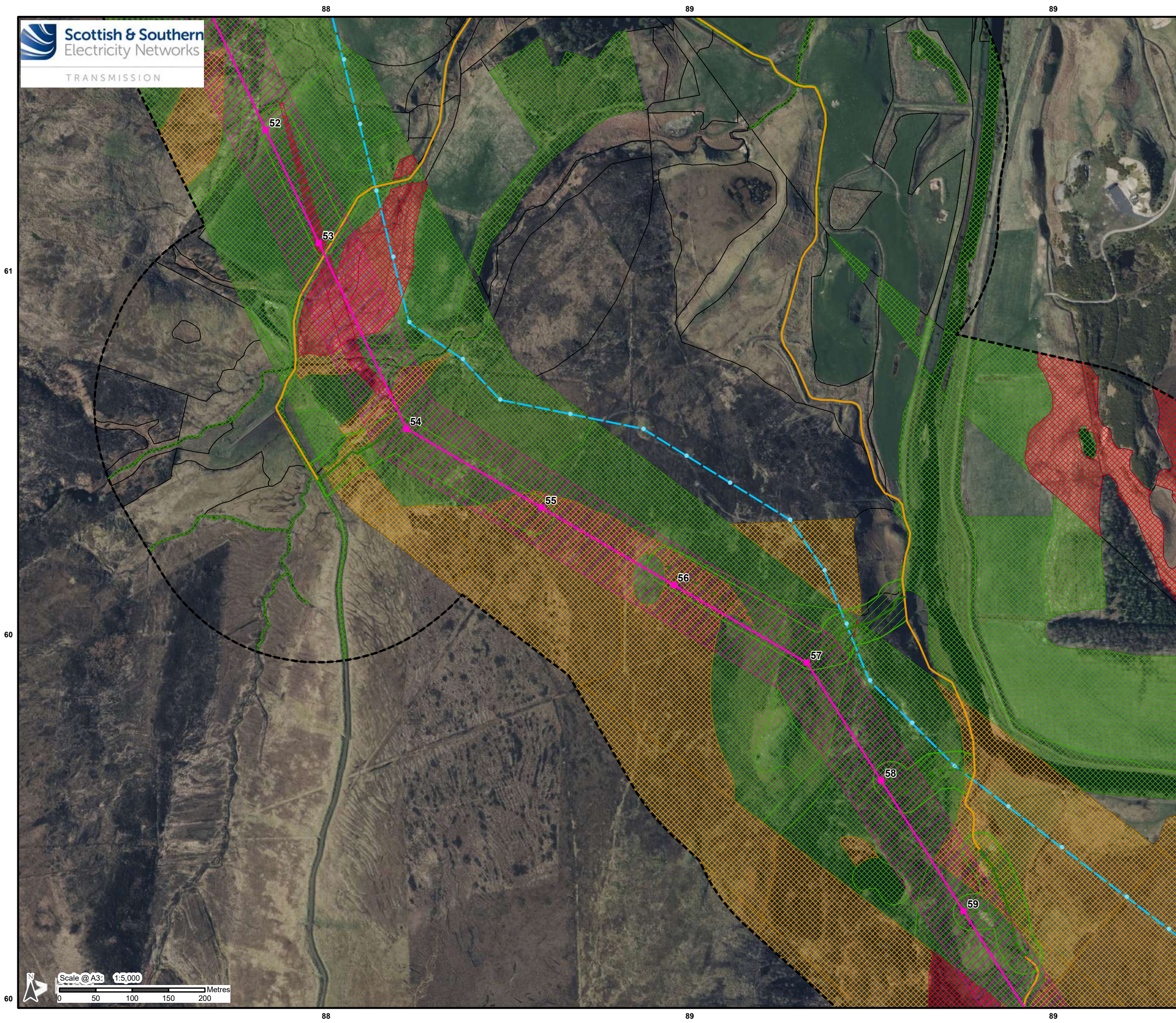

- Legend**
- Proposed Steel Lattice Tower
  - Existing Wood Pole (H pole) (To Be Retained)
  - Proposed OHL Alignment
  - Existing Access Track (To Be Upgraded)
  - Proposed Permanent Access Track
  - Proposed Temporary Access Track
  - Existing 132kV OHL (To Be Retained)
  - Limit of Deviation (OHL)
  - Limit of Deviation (Access Tracks)
  - Habitats Survey Area
- Ground Water Dependent Terrestrial Ecosystems (GWDTE)**
- Highly
  - Moderately
  - Non
  - No Data

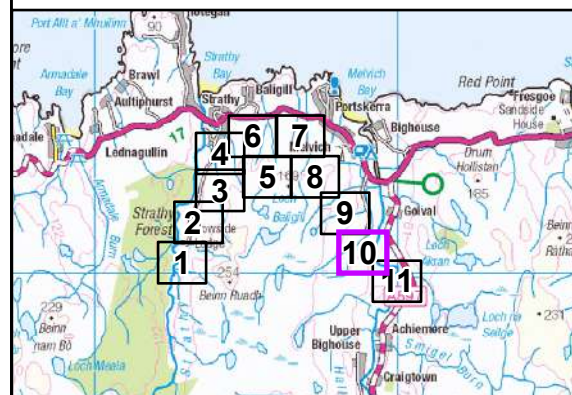

Reproduced by permission of Ordnance Survey on behalf of HMSO.  
Crown copyright and database right 2025 all rights reserved.  
Ordnance Survey Licence number AC0000848283.  
© 2025 Microsoft Corporation © 2025 Maxar ©CNES (2025) Distribution Airbus DS

Project No: LT560  
Project: Strathy South Wind Farm Grid Connection - EIA Report

Title: Figure V1-7.7b(10): Groundwater Dependent Terrestrial Ecosystems (GWDTE) Survey Results

Drawn by: LM Date: 23/01/2025

Drawing: LT560\_EIA\_E\_0013\_02



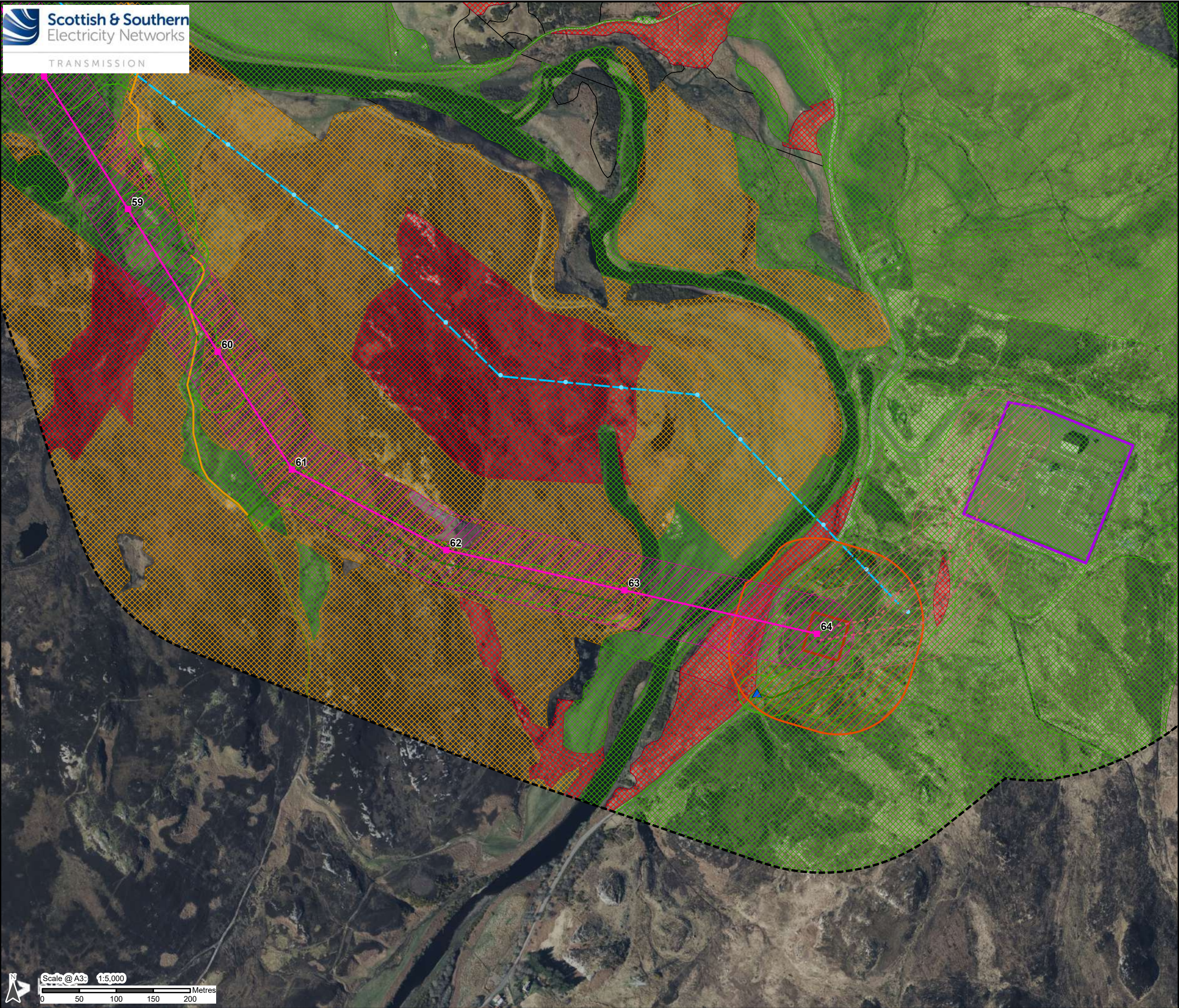

- Legend**
- Proposed Steel Lattice Tower
  - New Bellmouth
  - Existing Wood Pole (H pole) (To Be Retained)
  - Proposed OHL Alignment
  - Proposed Underground Cable (UGC)
  - Proposed Cable Sealing End (CSE) Compound
  - Existing Access Track (To Be Upgraded)
  - Proposed Permanent Access Track
  - Proposed Temporary Access Track
  - Connagill 275/132 kV Substation
  - Existing 132kV OHL (To Be Retained)
  - Limit of Deviation (OHL)
  - Limit of Deviation (UGC)
  - Limit of Deviation (CSE Compound)
  - Limit of Deviation (Access Tracks)
  - Habitats Survey Area
- Ground Water Dependent Terrestrial Ecosystems (GWDTE)**
- Highly
  - Moderately
  - Non
  - No Data

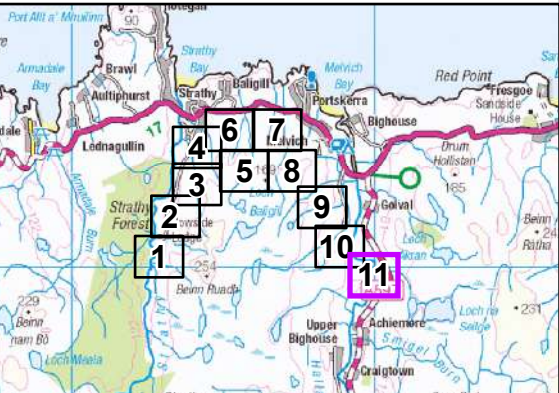

Reproduced by permission of Ordnance Survey on behalf of HMSO.  
Crown copyright and database right 2025 all rights reserved.  
Ordnance Survey Licence number AC0000848283.  
© 2025 Microsoft Corporation © 2025 Maxar ©CNES (2025) Distribution Airbus DS

Project No: LT560  
Project: Strathy South Wind Farm Grid Connection - EIA Report

Title: Figure V1-7.7b(11): Groundwater Dependent Terrestrial Ecosystems (GWDTE) Survey Results

Drawn by: LM Date: 23/01/2025

Drawing: LT560\_EIA\_E\_0013\_02