

**Legend**

- Proposed OHL Alignment
- Existing Access Track (To Be Upgraded)
- Proposed Permanent Access Track
- Proposed Temporary Access Track
- Existing Access Track

**Study Area**

- Proposed Alignment: 500m

**Wildfowl/Wader Flights**

- Curlew
- Golden Plover
- Oystercatcher
- Snipe
- Mallard
- Pink-footed Goose
- Greylag Goose

**Raptor Flights**

- Osprey
- Peregrine

Reproduced by permission of Ordnance Survey on behalf of HMSO.  
Crown copyright and database right 2025 all rights reserved.  
Ordnance Survey Licence number AC0000848283.

Project No: LT560  
Strathly South Wind Farm Grid Connection - EIA Report

Title: Figure V1-8.5h.1: Desk Study Records of Wildfowl, Wader and Raptor Flights within Study Area: 2022

Drawn by: LF Date: 23/01/2025

Drawing: LT560\_EIA\_O\_0014\_02



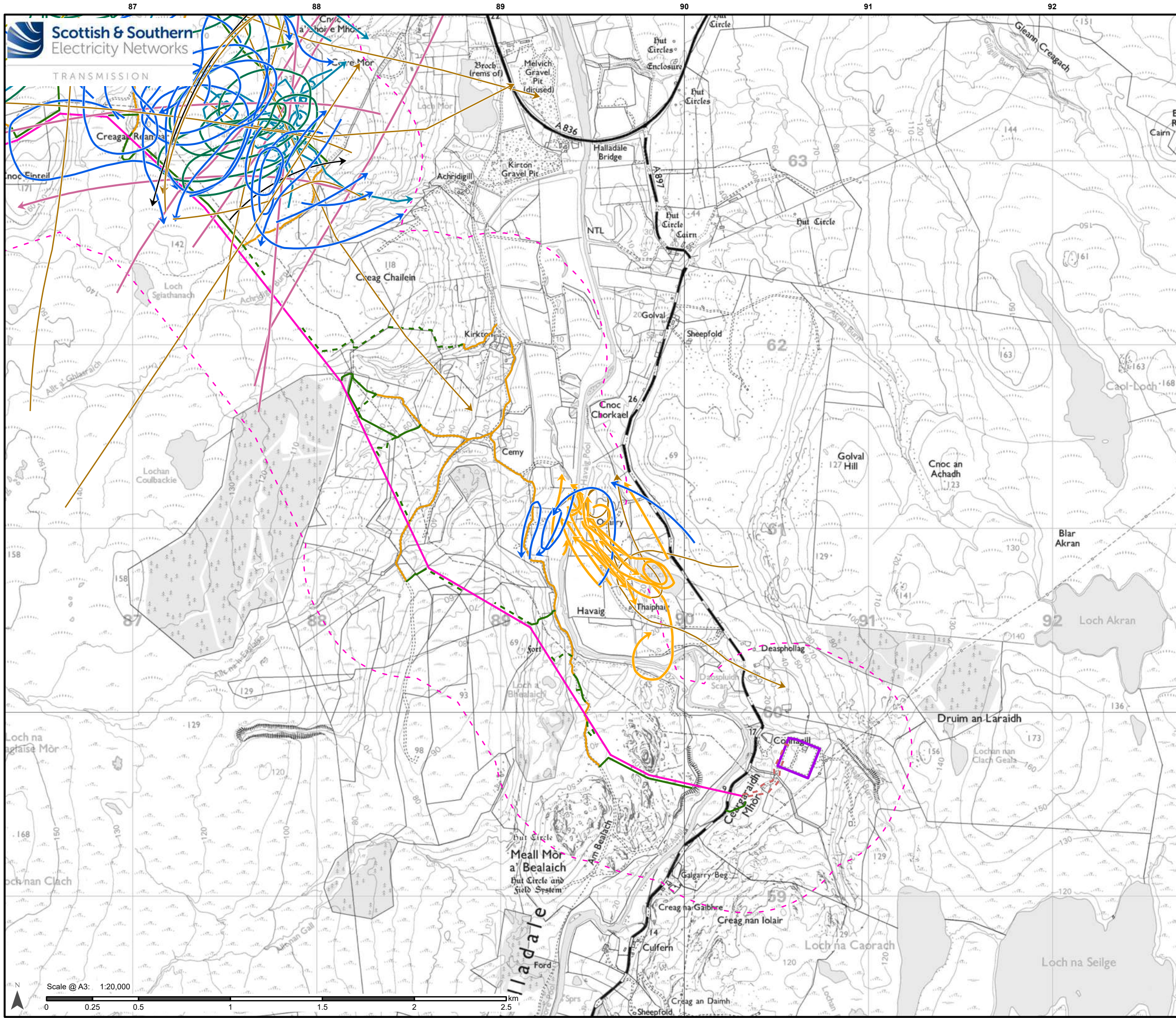

Legend

- Proposed OHL Alignment
- Proposed Underground Cable (UGC)
- Existing Access Track (To Be Upgraded)
- Proposed Permanent Access Track
- Proposed Temporary Access Track
- Connagill 275/132 kV Substation

**Study Area**

- Proposed Alignment: 500m

**Wildfowl/Wader Flights**

- Curlew
- Golden Plover
- Oystercatcher
- Snipe
- Mallard
- Pink-footed Goose
- Greylag Goose

**Raptor Flights**

- Peregrine

Reproduced by permission of Ordnance Survey on behalf of HMSO.  
Crown copyright and database right 2025 all rights reserved.  
Ordnance Survey Licence number AC0000848283.

Project No: LT560  
Strathly South Wind Farm Grid Connection -  
EIA Report

Title:  
Figure V1-8.5h.2: Desk Study Records of  
Wildfowl, Wader and Raptor Flights  
within Study Area: 2022

Drawn by: LF  
Date: 23/01/2025

Drawing: LT560\_EIA\_O\_0014\_02