

**Legend**

- Alternative Steel Lattice Tower
- Proposed Temporary Wood Pole (H Pole)
- Existing Bellmouth (To Be Upgraded)
- New Bellmouth
- Existing Wood Pole (H Pole) (To Be Dismantled)
- Proposed\* Wood Pole (H Pole) (To Be Dismantled)
- Existing Wood Pole (H Pole) (To Be Retained)
- Proposed\* Wood Pole (H Pole) (To Be Retained)
- Alternative OHL Alignment
- Proposed Temporary OHL
- Proposed Underground Cable (UGC)
- Proposed Cable Sealing End (CSE) Compound
- Existing Access Track (To Be Upgraded)
- Proposed Permanent Access Track
- Proposed Temporary Access Track
- Existing Wood Pole (H Pole) (To Be Dismantled)
- Proposed Temporary UGC Alignment
- Existing Access Track
- Connagill 275/132 kV Substation
- Existing OHL (To Be Retained)
- Limit of Deviation (Alternative OHL)
- Limit of Deviation (Temporary OHL)
- Limit of Deviation (UGC)
- Limit of Deviation (CSE Compound)
- Limit of Deviation (Access Tracks)
- Habitats Survey Area
- Tile Extent

\*Proposed as part of Strathy Wood Wind Farm Grid Connection

Reproduced by permission of Ordnance Survey on behalf of HMSO.  
Crown copyright and database right 2025 all rights reserved.  
Ordnance Survey Licence number AC0000848283.

Project No: LT560  
Project: Strathy South Wind Farm Grid Connection - EIA Report

Title: Figure V5-5.7: Alternative Alignment: Habitat Survey Results Overview

Drawn by: LM  
Date: 20/01/2025

Drawing: LT560\_EIA\_E\_0014\_02



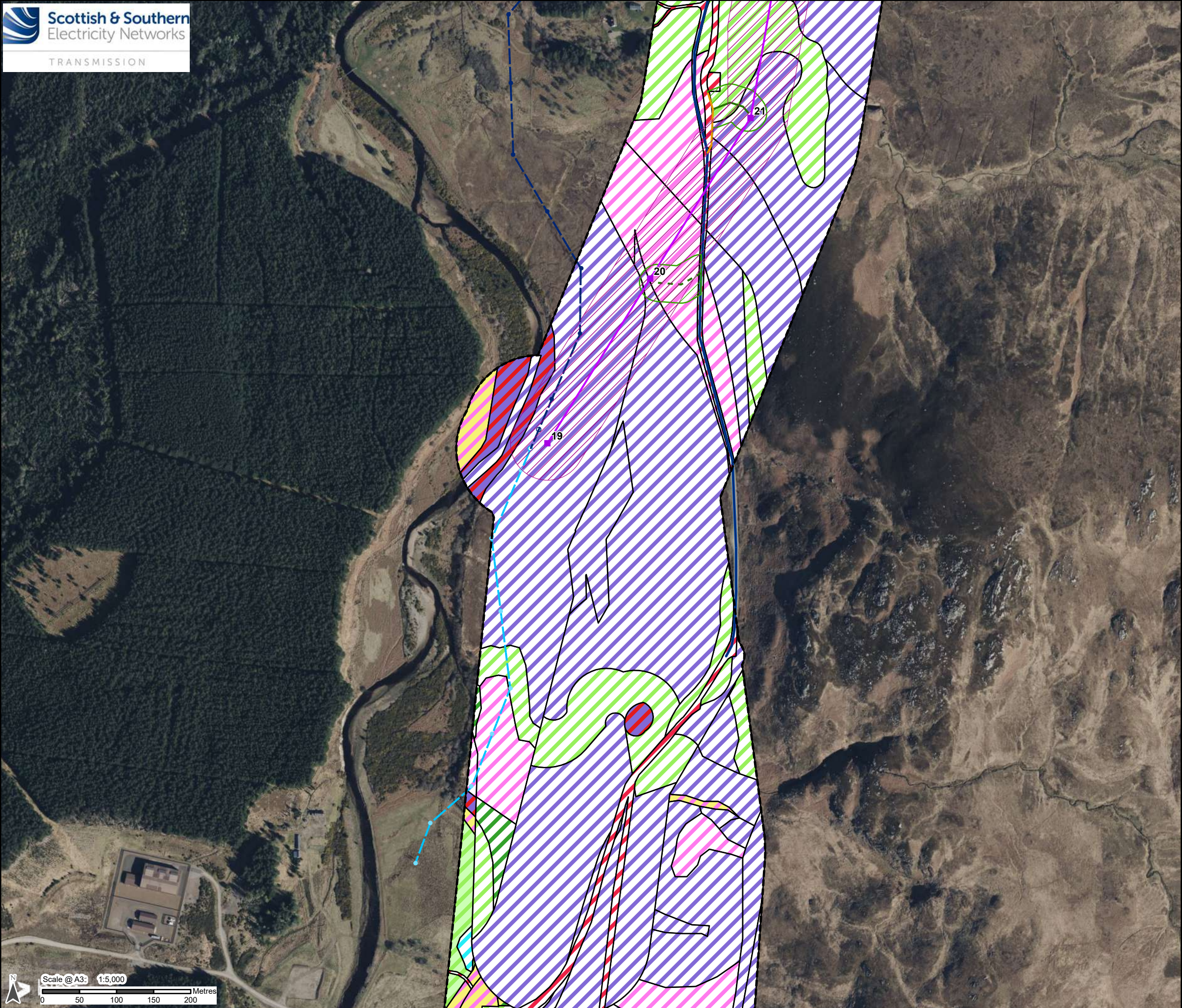

- Legend**
- Alternative Steel Lattice Tower
  - Existing Wood Pole (H Pole) (To Be Dismantled)
  - Proposed\* Wood Pole (H Pole) (To Be Dismantled)
  - Existing Wood Pole (H Pole) (To Be Retained)
  - Proposed\* Wood Pole (H Pole) (To Be Retained)
  - Alternative OHL Alignment
  - Existing Access Track (To Be Upgraded)
  - Proposed Permanent Access Track
  - Proposed Temporary Access Track
  - Existing Wood Pole (H Pole) (To Be Dismantled)
  - Existing Access Track
  - Existing OHL (To Be Retained)
  - Limit of Deviation (Alternative OHL)
  - Limit of Deviation (Access Tracks)
  - Habitats Survey Area
- UK Habitat Classification Survey Results**
- f1 - Bog
  - f2 - Fen, Marsh and Swamp
  - g1 - Acid Grassland
  - g3 - Neutral Grassland
  - h1 - Dwarf Shrub Heath
  - h3 - Dense Scrub
  - r1 - Standing Open Water and Canals
  - u1 - Built-Up Areas and Gardens
  - w1 - Broadleaved, Mixed and Yew Woodland
  - w2 - Coniferous Woodland

\*Proposed as part of Strathly Wood Wind Farm Grid Connection

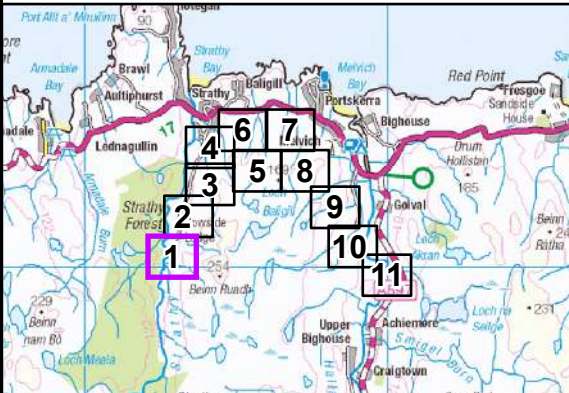

Reproduced by permission of Ordnance Survey on behalf of HMSO.  
Crown copyright and database right 2025 all rights reserved.  
Ordnance Survey Licence number AC0000848283.  
© 2025 Microsoft Corporation © 2024 Maxar ©CNES (2024) Distribution Airbus DS

Project No: LT560  
Project: Strathly South Wind Farm Grid Connection - EIA Report

Title: Figure V5-5.7a(1): Alternative Alignment: Habitat Survey Results

Drawn by: LM Date: 20/01/2025

Drawing: LT560\_EIA\_E\_0014\_02



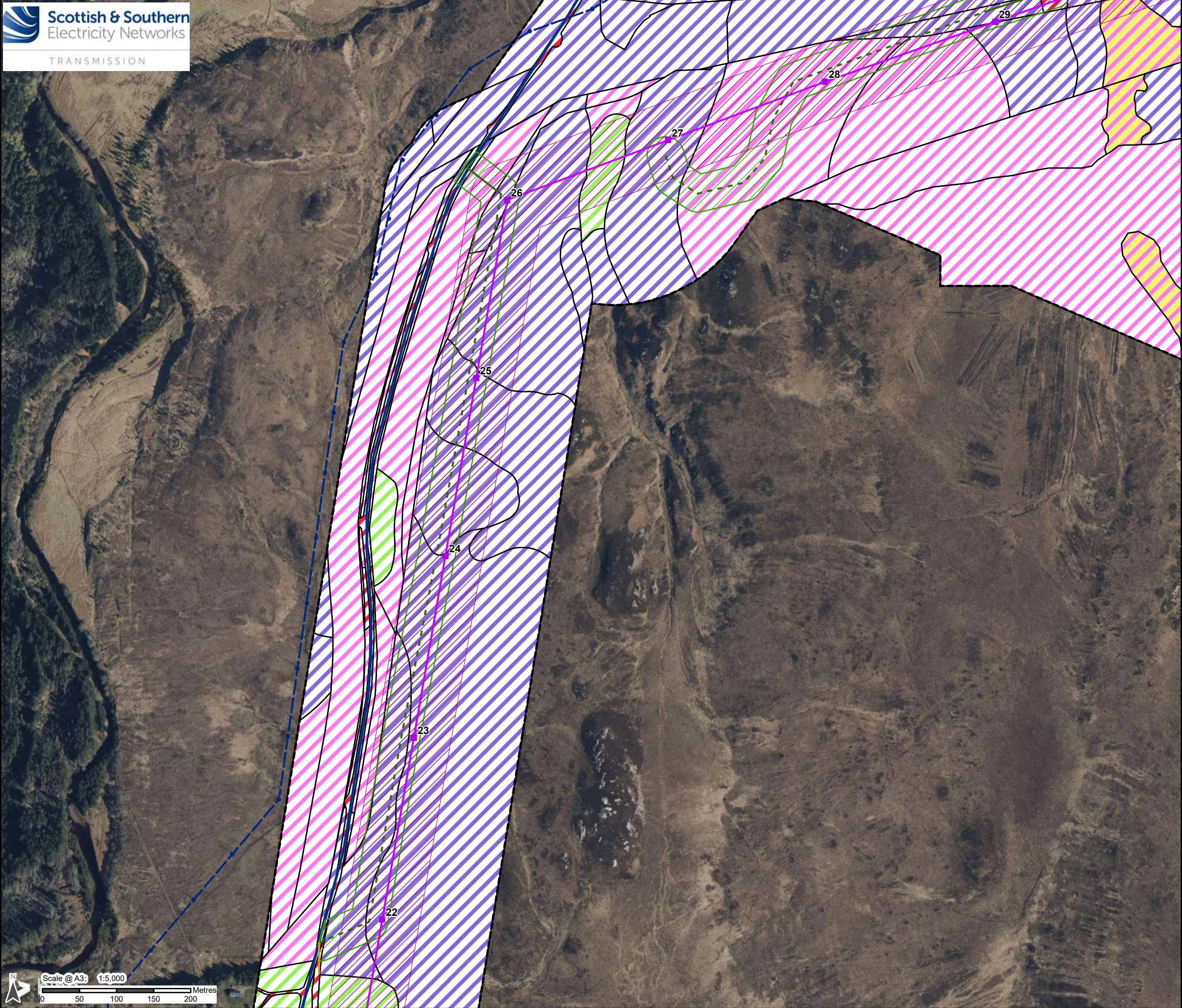

Legend

- Alternative Steel Lattice Tower
- Existing Wood Pole (H Pole) (To Be Dismantled)
- Alternative OHL Alignment
- Existing Access Track (To Be Upgraded)
- Proposed Permanent Access Track
- Proposed Temporary Access Track
- Existing Wood Pole (H Pole) (To Be Dismantled)
- Existing Access Track
- Limit of Deviation (Alternative OHL)
- Limit of Deviation (Access Tracks)
- Habitats Survey Area
- UK Habitat Classification Survey Results
  - f1 - Bog
  - f2 - Fen, Marsh and Swamp
  - g1 - Acid Grassland
  - h1 - Dwarf Shrub Heath
  - u1 - Built-Up Areas and Gardens

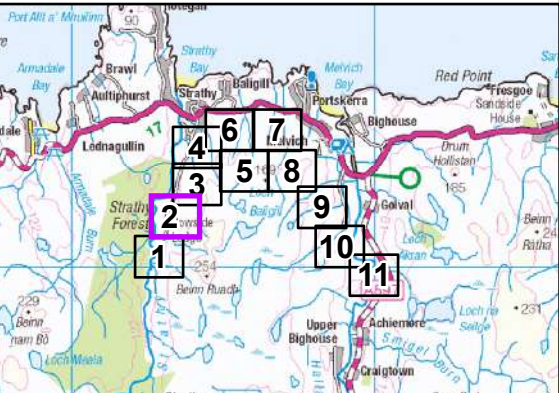

Reproduced by permission of Ordnance Survey on behalf of HMSO.  
Crown copyright and database right 2025 all rights reserved.  
Ordnance Survey Licence number AC0000848283.  
© 2025 Microsoft Corporation © 2024 Maxar ©CNES (2024) Distribution Airbus DS

Project No: LT560  
Project: Strathly South Wind Farm Grid Connection - EIA Report

Title: Figure V5-5.7a(2): Alternative Alignment: Habitat Survey Results

Drawn by: LM Date: 20/01/2025

Drawing: LT560\_EIA\_E\_0014\_02



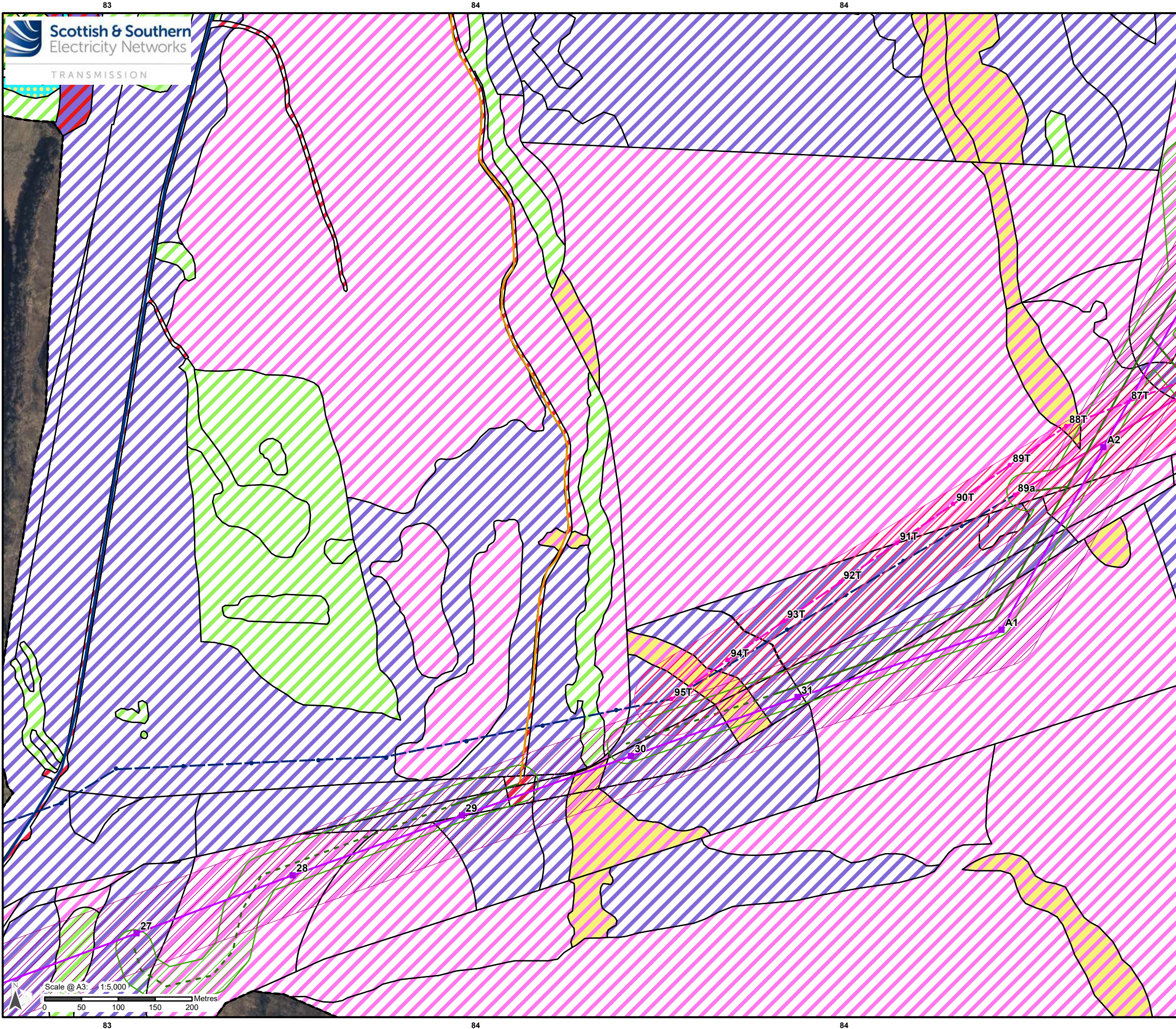

**Legend**

- Alternative Steel Lattice Tower
- Proposed Temporary Wood Pole (H Pole)
- Existing Wood Pole (H Pole) (To Be Dismantled)
- Alternative OHL Alignment
- Proposed Temporary OHL
- Existing Access Track (To Be Upgraded)
- Proposed Permanent Access Track
- Proposed Temporary Access Track
- Existing Wood Pole (H Pole) (To Be Dismantled)
- Proposed Temporary UGC Alignment
- Existing Access Track
- Limit of Deviation (Alternative OHL)
- Limit of Deviation (Temporary OHL)
- Limit of Deviation (Access Tracks)
- Habitats Survey Area

**UK Habitat Classification Survey Results**

- f1 - Bog
- f2 - Fen, Marsh and Swamp
- g1 - Acid Grassland
- g3 - Neutral Grassland
- h1 - Dwarf Shrub Heath
- h3 - Dense Scrub
- r2 - Rivers and Lakes
- u1 - Built-Up Areas and Gardens
- w1 - Broadleaved, Mixed and Yew Woodland
- w2 - Coniferous Woodland

Reproduced by permission of Ordnance Survey on behalf of HMSO.  
Crown copyright and database right 2025 all rights reserved.  
Ordnance Survey Licence number AC0000848283.  
© 2025 Microsoft Corporation © 2024 Maxar ©CNES (2024) Distribution Airbus DS

Project No: LT560

Project: Strathly South Wind Farm Grid Connection - EIA Report

Title: Figure V5-5.7a(3): Alternative Alignment: Habitat Survey Results

Drawn by: LM

Date: 20/01/2025

Drawing: LT560\_EIA\_E\_0014\_02



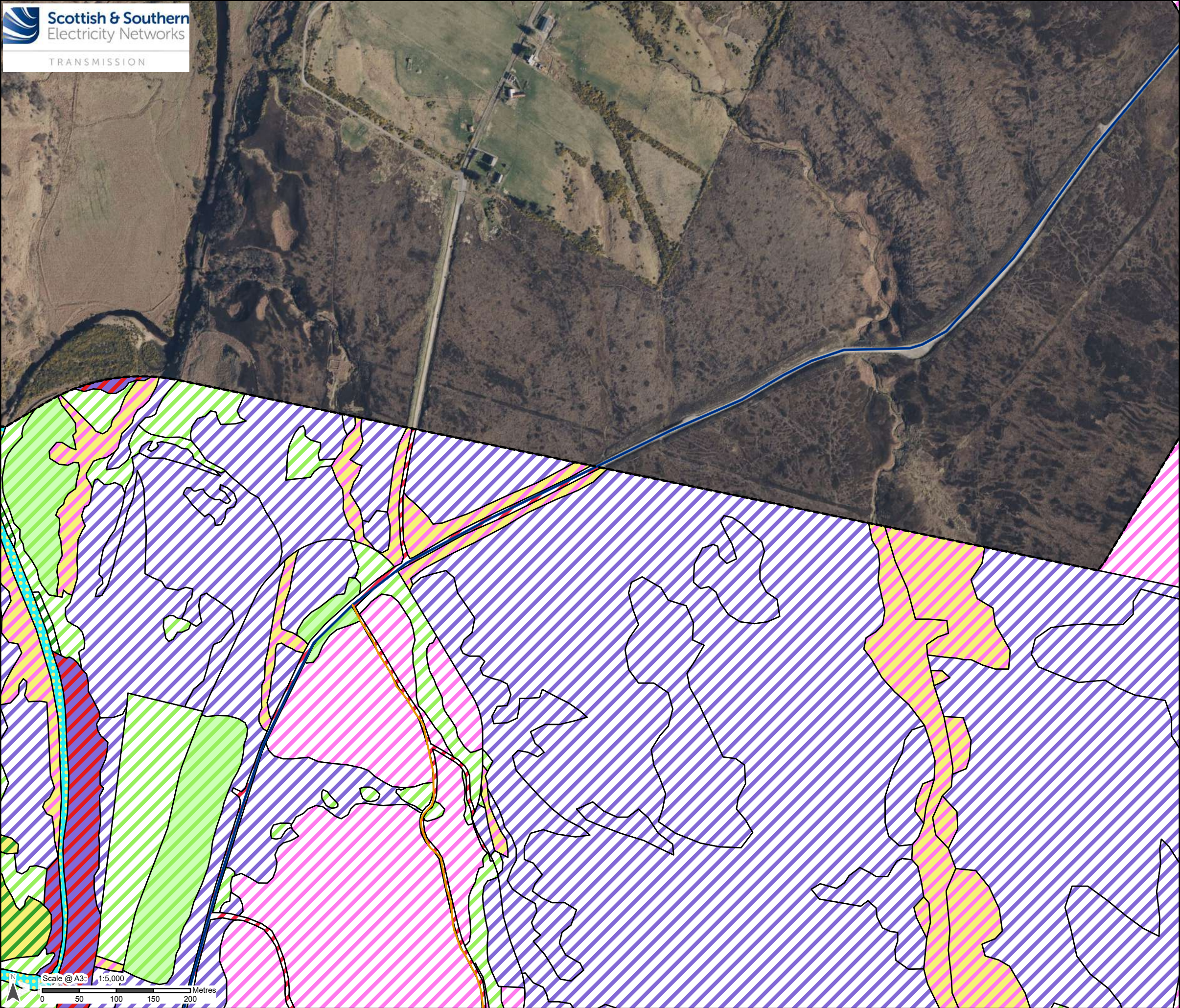

- Legend**
- Existing Access Track (To Be Upgraded)
  - Existing Access Track
  - Habitats Survey Area
  - UK Habitat Classification Survey Results**
  - f1 - Bog
  - f2 - Fen, Marsh and Swamp
  - g1 - Acid Grassland
  - g3 - Neutral Grassland
  - h1 - Dwarf Shrub Heath
  - h3 - Dense Scrub
  - r2 - Rivers and Lakes
  - u1 - Built-Up Areas and Gardens
  - w1 - Broadleaved, Mixed and Yew Woodland
  - w2 - Coniferous Woodland

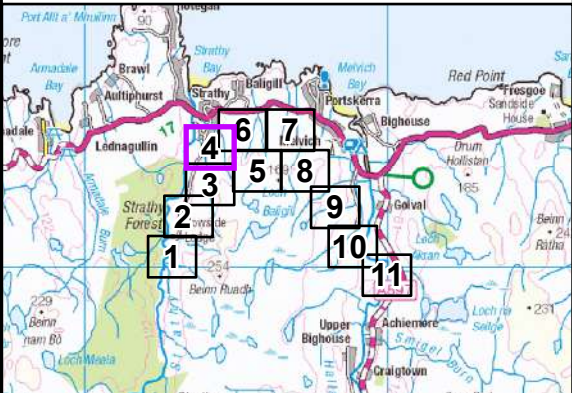

Reproduced by permission of Ordnance Survey on behalf of HMSO.  
Crown copyright and database right 2025 all rights reserved.  
Ordnance Survey Licence number AC0000848283.  
© 2025 Microsoft Corporation © 2024 Maxar ©CNES (2024) Distribution Airbus DS

Project No: LT560  
Project: Strathly South Wind Farm Grid Connection - EIA Report

Title: Figure V5-5.7a(4): Alternative Alignment: Habitat Survey Results

Drawn by: LM Date: 20/01/2025

Drawing: LT560\_EIA\_E\_0014\_02



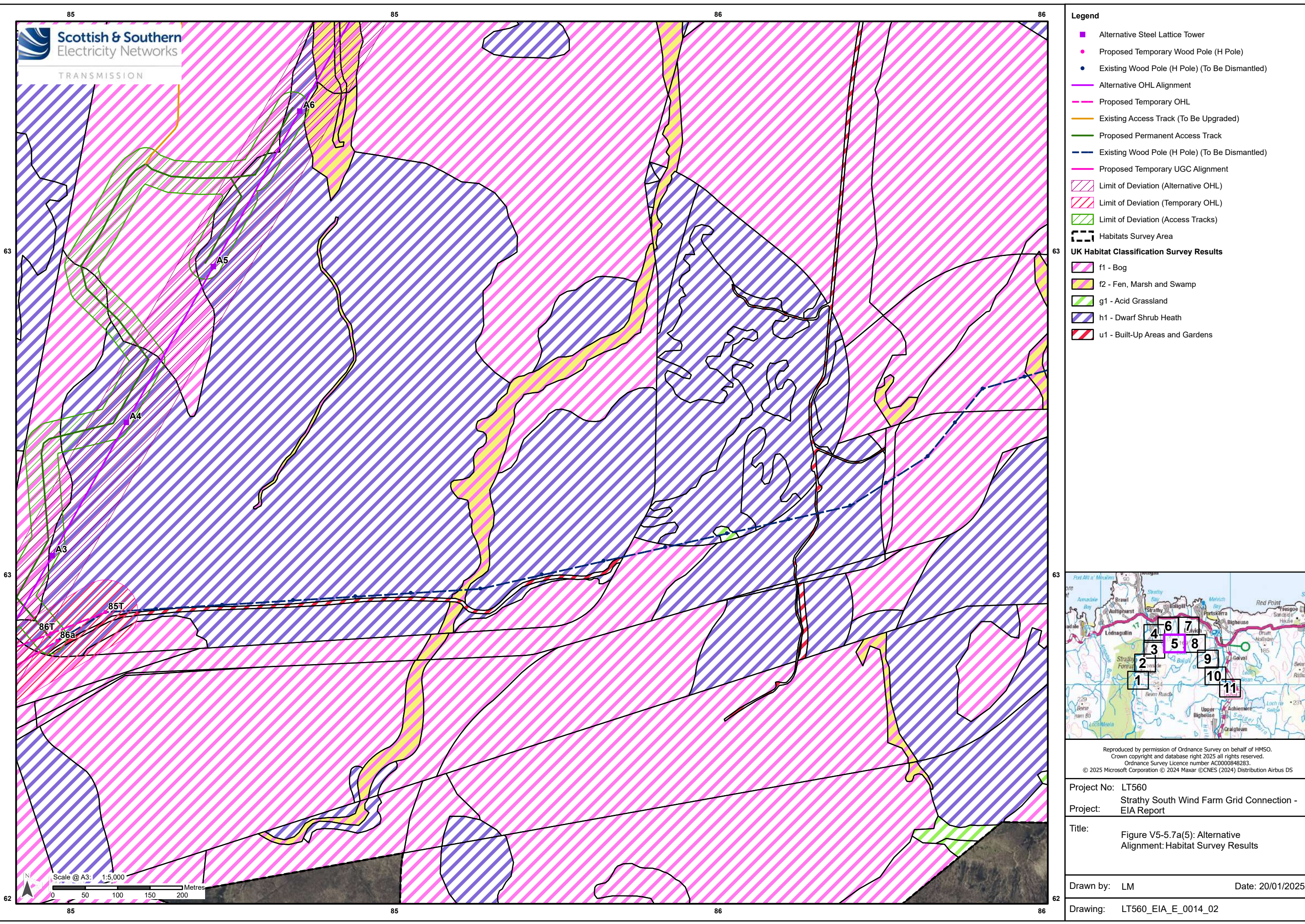

**Legend**

- Alternative Steel Lattice Tower
- Proposed Temporary Wood Pole (H Pole)
- Existing Wood Pole (H Pole) (To Be Dismantled)
- Alternative OHL Alignment
- Proposed Temporary OHL
- Existing Access Track (To Be Upgraded)
- Proposed Permanent Access Track
- Existing Wood Pole (H Pole) (To Be Dismantled)
- Proposed Temporary UGC Alignment
- Limit of Deviation (Alternative OHL)
- Limit of Deviation (Temporary OHL)
- Limit of Deviation (Access Tracks)
- Habitats Survey Area

**UK Habitat Classification Survey Results**

- f1 - Bog
- f2 - Fen, Marsh and Swamp
- g1 - Acid Grassland
- h1 - Dwarf Shrub Heath
- u1 - Built-Up Areas and Gardens

Reproduced by permission of Ordnance Survey on behalf of HMSO.  
Crown copyright and database right 2025 all rights reserved.  
Ordnance Survey Licence number AC0000848283.  
© 2025 Microsoft Corporation © 2024 Maxar ©CNES (2024) Distribution Airbus DS

Project No: LT560

Project: Strathly South Wind Farm Grid Connection - EIA Report

Title: Figure V5-5.7a(5): Alternative Alignment: Habitat Survey Results

Drawn by: LM

Date: 20/01/2025

Drawing: LT560\_EIA\_E\_0014\_02



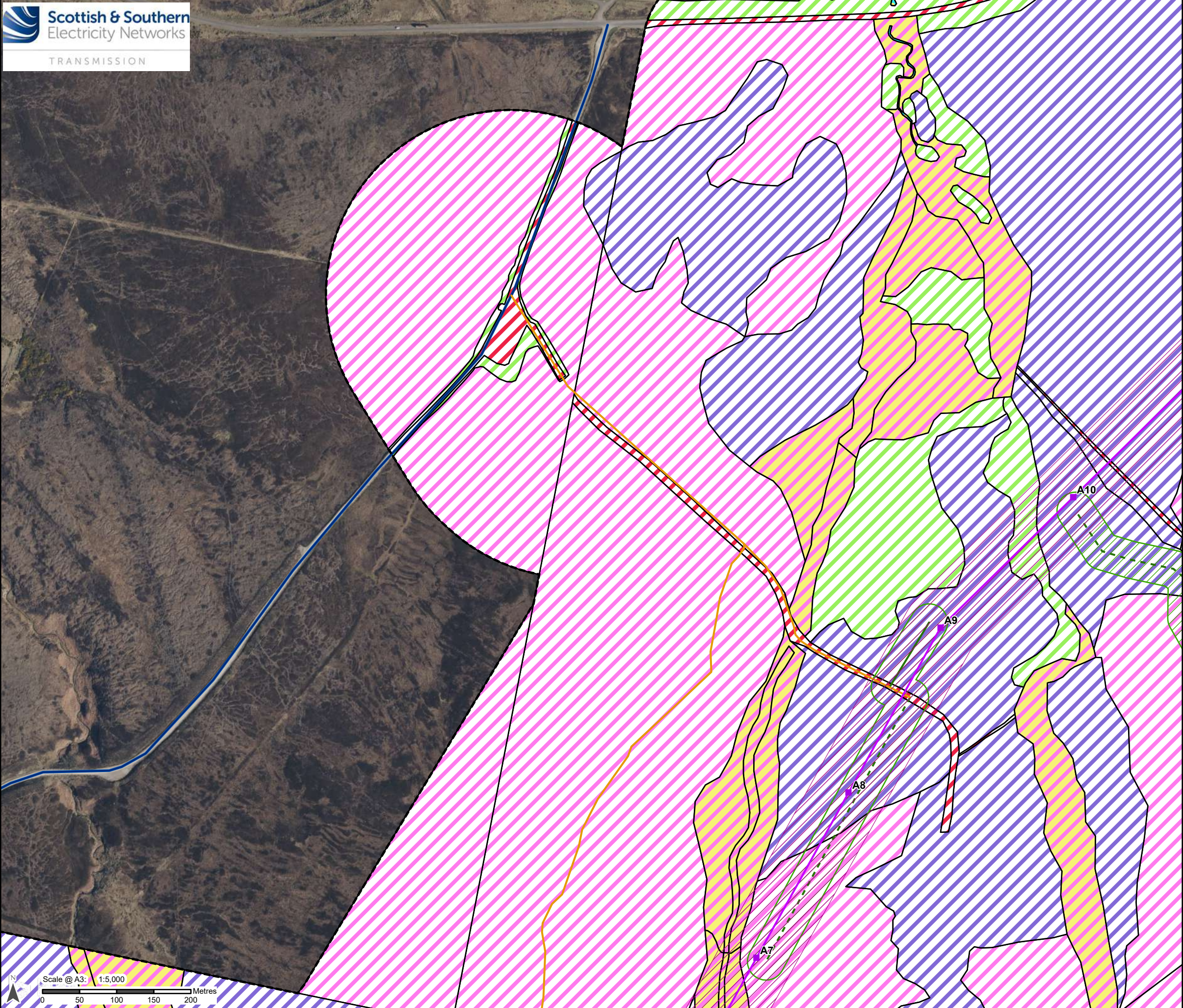

Legend

- Alternative Steel Lattice Tower
- Alternative OHL Alignment
- Existing Access Track (To Be Upgraded)
- Proposed Permanent Access Track
- Proposed Temporary Access Track
- Existing Access Track
- Limit of Deviation (Alternative OHL)
- Limit of Deviation (Access Tracks)
- Habitats Survey Area
- UK Habitat Classification Survey Results**
  - f1 - Bog
  - f2 - Fen, Marsh and Swamp
  - g1 - Acid Grassland
  - h1 - Dwarf Shrub Heath
  - r2 - Rivers and Lakes
  - u1 - Built-Up Areas and Gardens

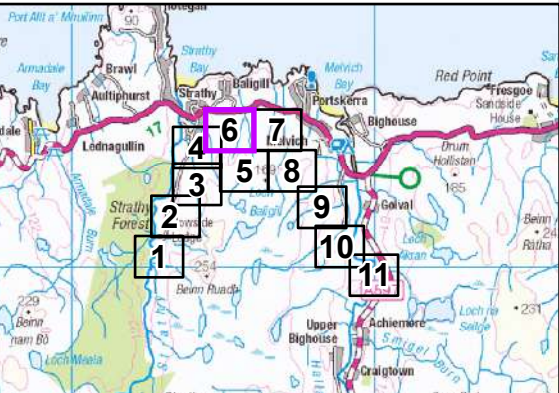

Reproduced by permission of Ordnance Survey on behalf of HMSO.  
Crown copyright and database right 2025 all rights reserved.  
Ordnance Survey Licence number AC0000848283.  
© 2025 Microsoft Corporation © 2024 Maxar ©CNES (2024) Distribution Airbus DS

Project No: LT560  
Project: Strathy South Wind Farm Grid Connection - EIA Report

Title: Figure V5-5.7a(6): Alternative Alignment: Habitat Survey Results

Drawn by: LM Date: 20/01/2025

Drawing: LT560\_EIA\_E\_0014\_02



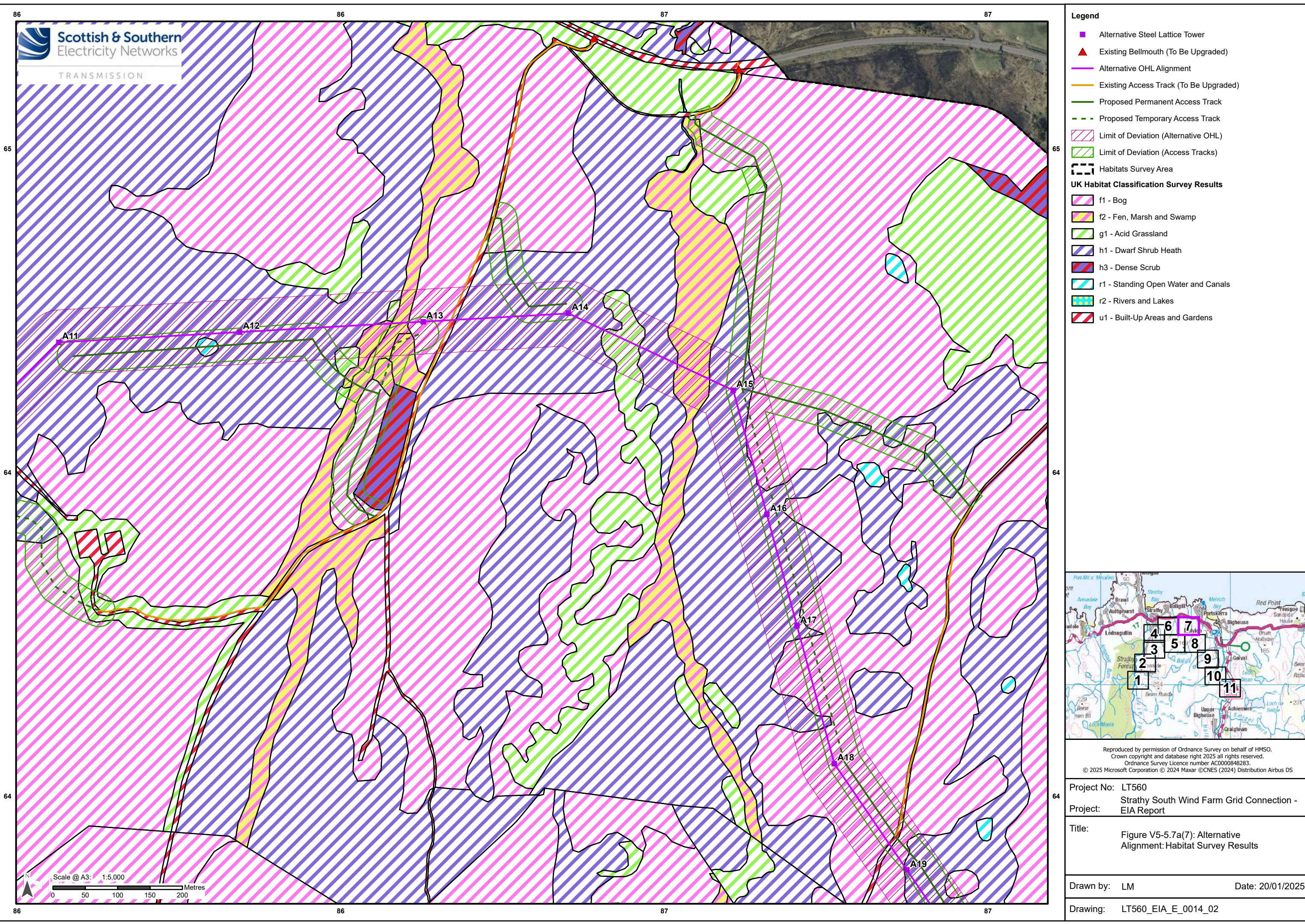

**Legend**

- Alternative Steel Lattice Tower
- Existing Bellmouth (To Be Upgraded)
- Alternative OHL Alignment
- Existing Access Track (To Be Upgraded)
- Proposed Permanent Access Track
- Proposed Temporary Access Track
- Limit of Deviation (Alternative OHL)
- Limit of Deviation (Access Tracks)
- Habitats Survey Area

**UK Habitat Classification Survey Results**

- f1 - Bog
- f2 - Fen, Marsh and Swamp
- g1 - Acid Grassland
- h1 - Dwarf Shrub Heath
- h3 - Dense Scrub
- r1 - Standing Open Water and Canals
- r2 - Rivers and Lakes
- u1 - Built-Up Areas and Gardens

Reproduced by permission of Ordnance Survey on behalf of HMSO.  
Crown copyright and database right 2025 all rights reserved.  
Ordnance Survey Licence number AC0000848283.  
© 2025 Microsoft Corporation © 2024 Maxar ©CNES (2024) Distribution Airbus DS

Project No: LT560

Project: Strathly South Wind Farm Grid Connection - EIA Report

Title: Figure V5-5.7a(7): Alternative Alignment: Habitat Survey Results

Drawn by: LM Date: 20/01/2025

Drawing: LT560\_EIA\_E\_0014\_02



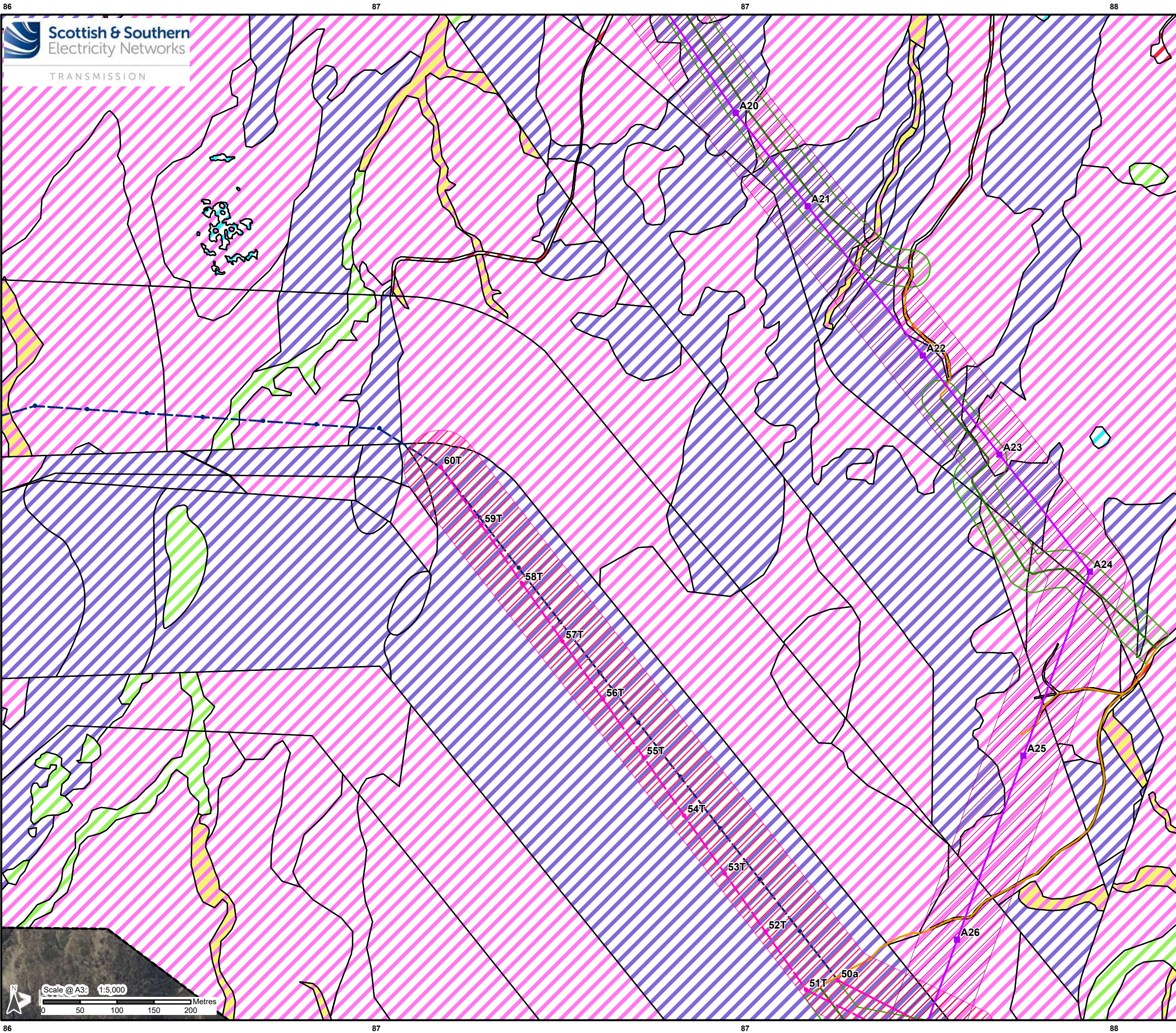

**Legend**

- Alternative Steel Lattice Tower
- Proposed Temporary Wood Pole (H Pole)
- Existing Wood Pole (H Pole) (To Be Dismantled)
- Alternative OHL Alignment
- Proposed Temporary OHL
- Existing Access Track (To Be Upgraded)
- Proposed Permanent Access Track
- Existing Wood Pole (H Pole) (To Be Dismantled)
- Proposed Temporary UGC Alignment
- Limit of Deviation (Alternative OHL)
- Limit of Deviation (Temporary OHL)
- Limit of Deviation (Access Tracks)
- Habitats Survey Area

**UK Habitat Classification Survey Results**

- f1 - Bog
- f2 - Fen, Marsh and Swamp
- g1 - Acid Grassland
- h1 - Dwarf Shrub Heath
- r1 - Standing Open Water and Canals
- u1 - Built-Up Areas and Gardens

Reproduced by permission of Ordnance Survey on behalf of HMSO.  
Crown copyright and database right 2025 all rights reserved.  
Ordnance Survey Licence number AC0000848283.  
© 2025 Microsoft Corporation © 2024 Maxar ©CNES (2024) Distribution Airbus DS

Project No: LT560  
Project: Strathly South Wind Farm Grid Connection - EIA Report

Title: Figure V5-5.7a(8): Alternative Alignment: Habitat Survey Results

Drawn by: LM  
Date: 20/01/2025

Drawing: LT560\_EIA\_E\_0014\_02



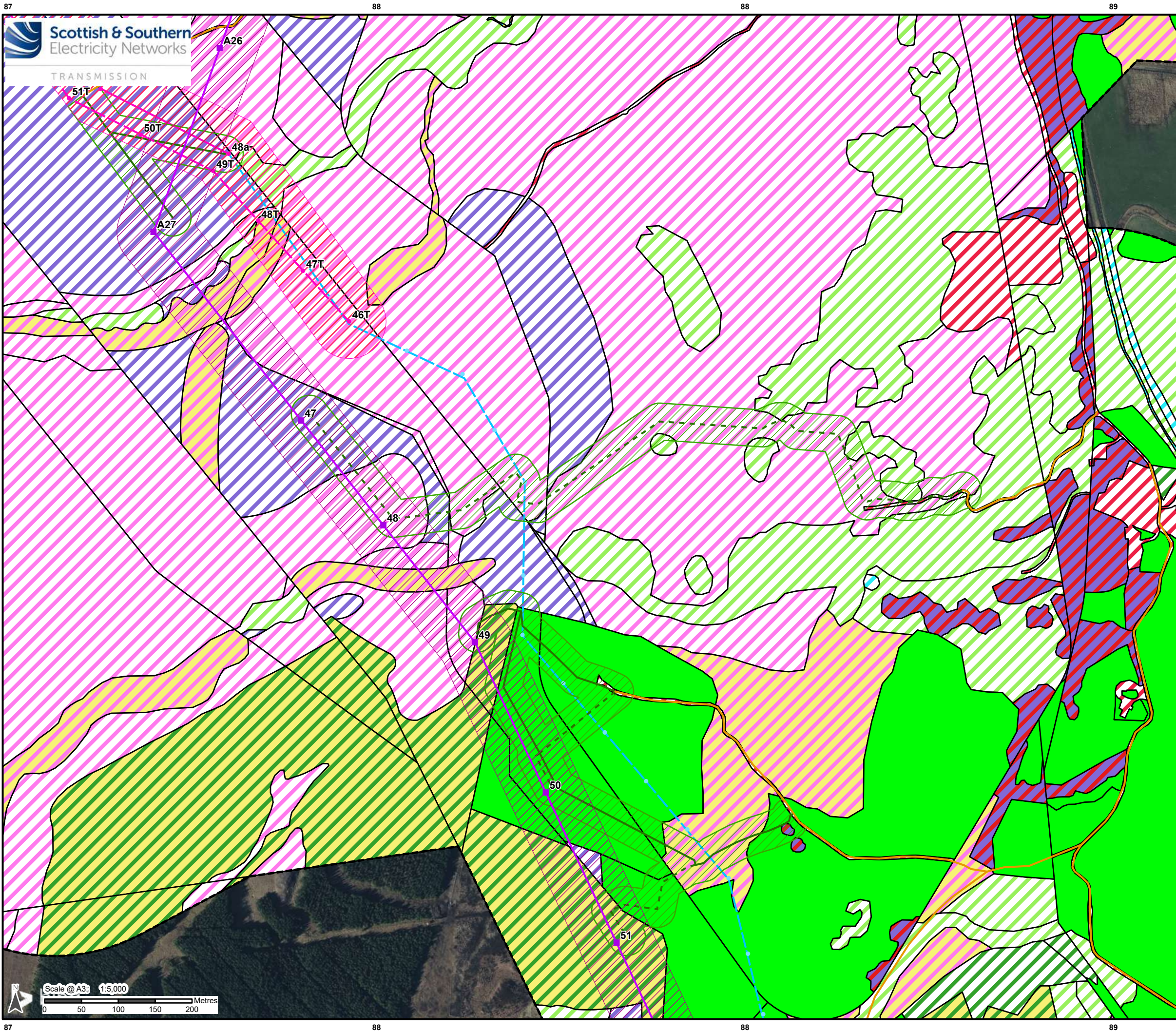

- Legend**
- Alternative Steel Lattice Tower
  - Proposed Temporary Wood Pole (H Pole)
  - Existing Wood Pole (H Pole) (To Be Dismantled)
  - Existing Wood Pole (H Pole) (To Be Retained)
  - Alternative OHL Alignment
  - Proposed Temporary OHL
  - Existing Access Track (To Be Upgraded)
  - Proposed Permanent Access Track
  - Proposed Temporary Access Track
  - Existing Wood Pole (H Pole) (To Be Dismantled)
  - Proposed Temporary UGC Alignment
  - Existing OHL (To Be Retained)
  - Limit of Deviation (Alternative OHL)
  - Limit of Deviation (Temporary OHL)
  - Limit of Deviation (Access Tracks)
  - Habitats Survey Area
  - UK Habitat Classification Survey Results**
    - f1 - Bog
    - f2 - Fen, Marsh and Swamp
    - g1 - Acid Grassland
    - g4 - Modified Grassland
    - h1 - Dwarf Shrub Heath
    - h3 - Dense Scrub
    - r1 - Standing Open Water and Canals
    - r2 - Rivers and Lakes
    - u1 - Built-Up Areas and Gardens
    - w1 - Broadleaved, Mixed and Yew Woodland
    - w2 - Coniferous Woodland

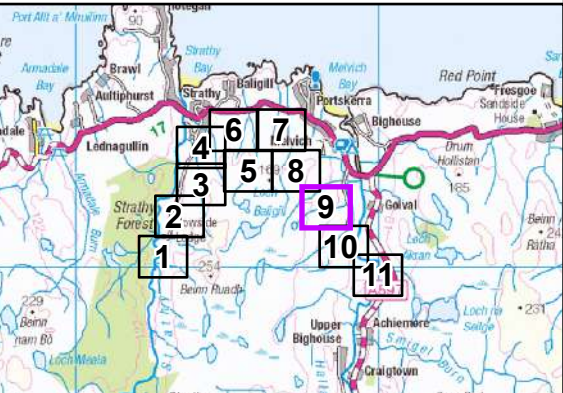

Reproduced by permission of Ordnance Survey on behalf of HMSO.  
Crown copyright and database right 2025 all rights reserved.  
Ordnance Survey Licence number AC0000848283.  
© 2025 Microsoft Corporation © 2024 Maxar ©CNES (2024) Distribution Airbus DS

Project No: LT560  
Project: Strathly South Wind Farm Grid Connection - EIA Report

Title: Figure V5-5.7a(9): Alternative Alignment: Habitat Survey Results

Drawn by: LM Date: 20/01/2025

Drawing: LT560\_EIA\_E\_0014\_02



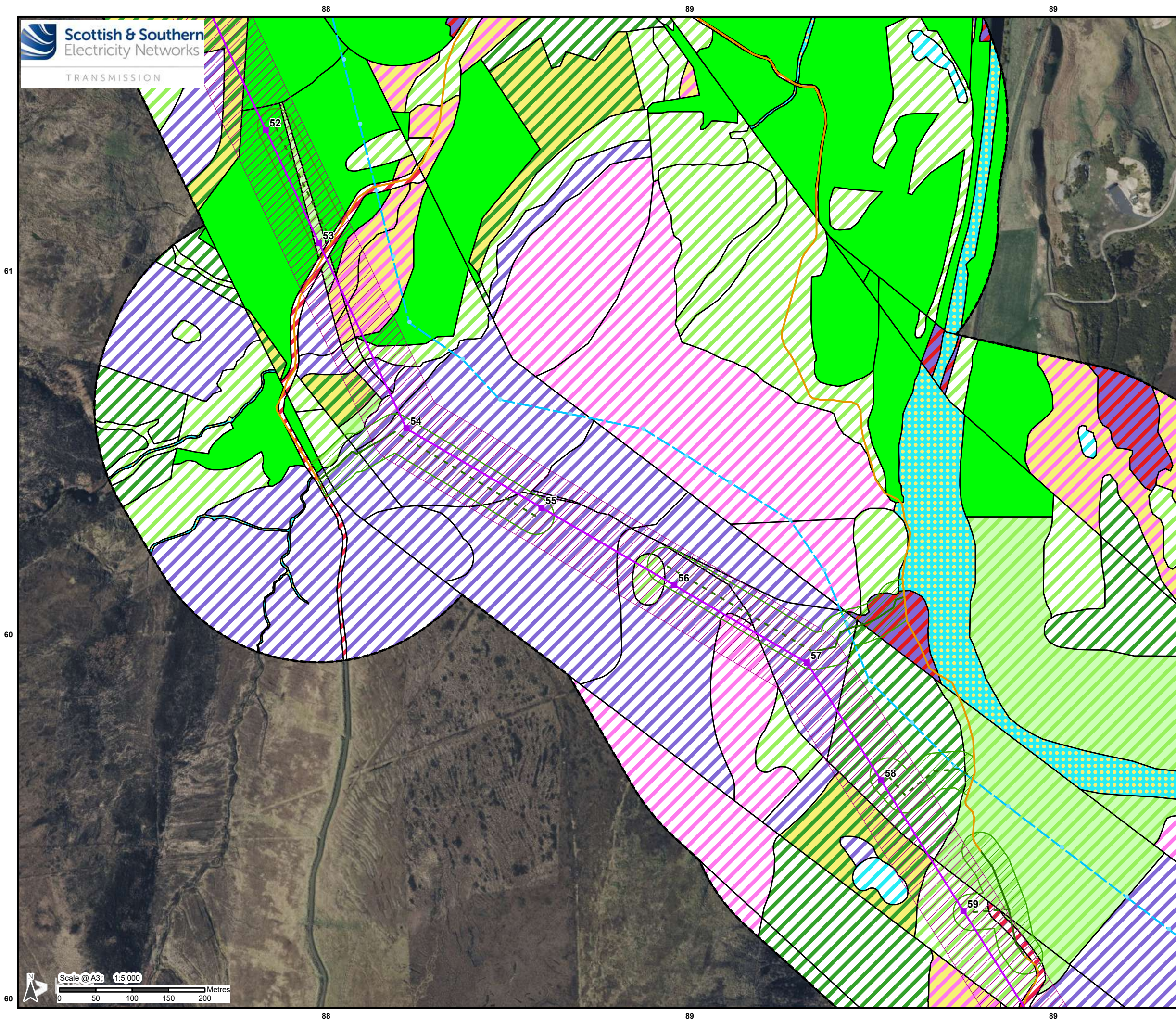

**Legend**

- Alternative Steel Lattice Tower
- Existing Wood Pole (H Pole) (To Be Retained)
- Alternative OHL Alignment
- Existing Access Track (To Be Upgraded)
- Proposed Permanent Access Track
- Proposed Temporary Access Track
- Existing OHL (To Be Retained)
- Limit of Deviation (Alternative OHL)
- Limit of Deviation (Access Tracks)
- Habitats Survey Area

**UK Habitat Classification Survey Results**

- f1 - Bog
- f2 - Fen, Marsh and Swamp
- g1 - Acid Grassland
- g3 - Neutral Grassland
- g4 - Modified Grassland
- h1 - Dwarf Shrub Heath
- h2 - Hedgerow
- h3 - Dense Scrub
- r1 - Standing Open Water and Canals
- r2 - Rivers and Lakes
- u1 - Built-Up Areas and Gardens
- w1 - Broadleaved, Mixed and Yew Woodland
- w2 - Coniferous Woodland

Reproduced by permission of Ordnance Survey on behalf of HMSO.  
Crown copyright and database right 2025 all rights reserved.  
Ordnance Survey Licence number AC0000848283.  
© 2025 Microsoft Corporation © 2024 Maxar ©CNES (2024) Distribution Airbus DS

Project No: LT560  
Project: Strathy South Wind Farm Grid Connection - EIA Report

Title: Figure V5-5.7a(10): Alternative Alignment: Habitat Survey Results

Drawn by: LM  
Date: 20/01/2025

Drawing: LT560\_EIA\_E\_0014\_02







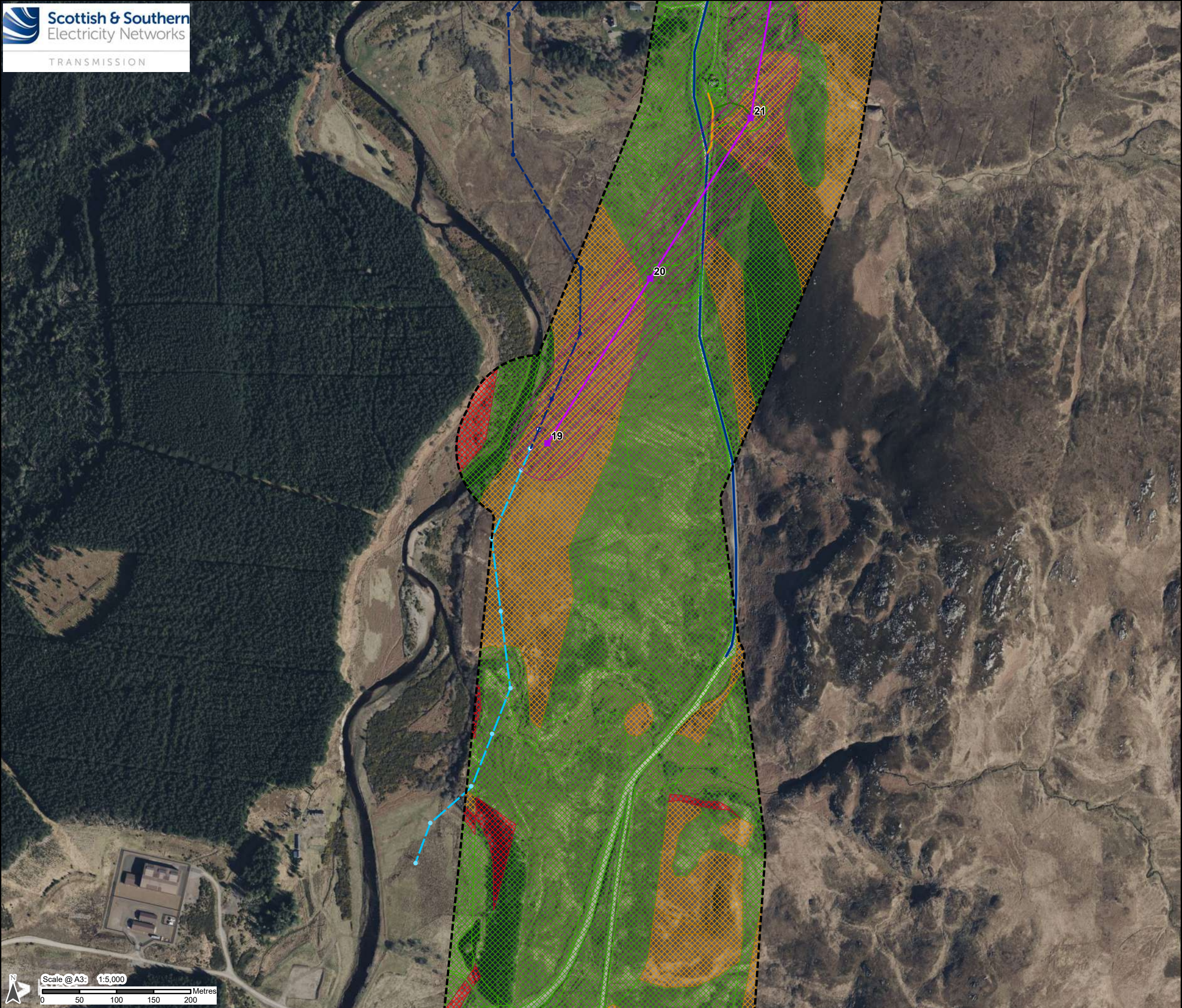

- Legend**
- Alternative Steel Lattice Tower
  - Existing Wood Pole (H Pole) (To Be Dismantled)
  - Proposed\* Wood Pole (H Pole) (To Be Dismantled)
  - Existing Wood Pole (H Pole) (To Be Retained)
  - Proposed\* Wood Pole (H Pole) (To Be Retained)
  - Alternative OHL Alignment
  - Existing Access Track (To Be Upgraded)
  - Proposed Permanent Access Track
  - Proposed Temporary Access Track
  - Existing Wood Pole (H Pole) (To Be Dismantled)
  - Existing Access Track
  - Existing OHL (To Be Retained)
  - Limit of Deviation (Alternative OHL)
  - Limit of Deviation (Access Tracks)
  - Habitats Survey Area
  - Ground Water Dependent Terrestrial Ecosystems (GWDTE)**
    - Highly
    - Moderately
    - Non

\*Proposed as part of Strathy Wood Wind Farm Grid Connection

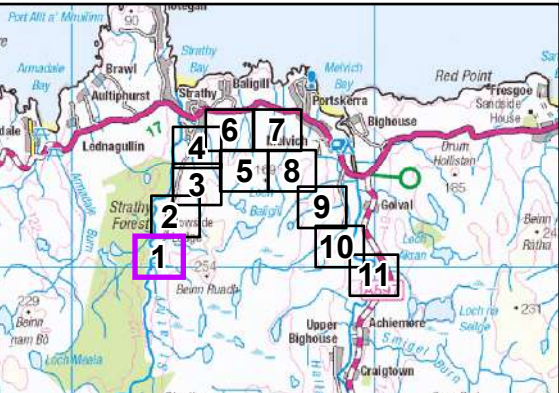

Reproduced by permission of Ordnance Survey on behalf of HMSO.  
Crown copyright and database right 2025 all rights reserved.  
Ordnance Survey Licence number AC0000848283.  
© 2025 Microsoft Corporation © 2024 Maxar ©CNES (2024) Distribution Airbus DS

Project No: LT560  
Project: Strathy South Wind Farm Grid Connection -  
EIA Report

Title: Figure V5-5.7b(1): Alternative  
Alignment: Groundwater Dependent  
Terrestrial Ecosystems (GWDTE)  
Survey Results

Drawn by: LM Date: 20/01/2025

Drawing: LT560\_EIA\_E\_0014\_02



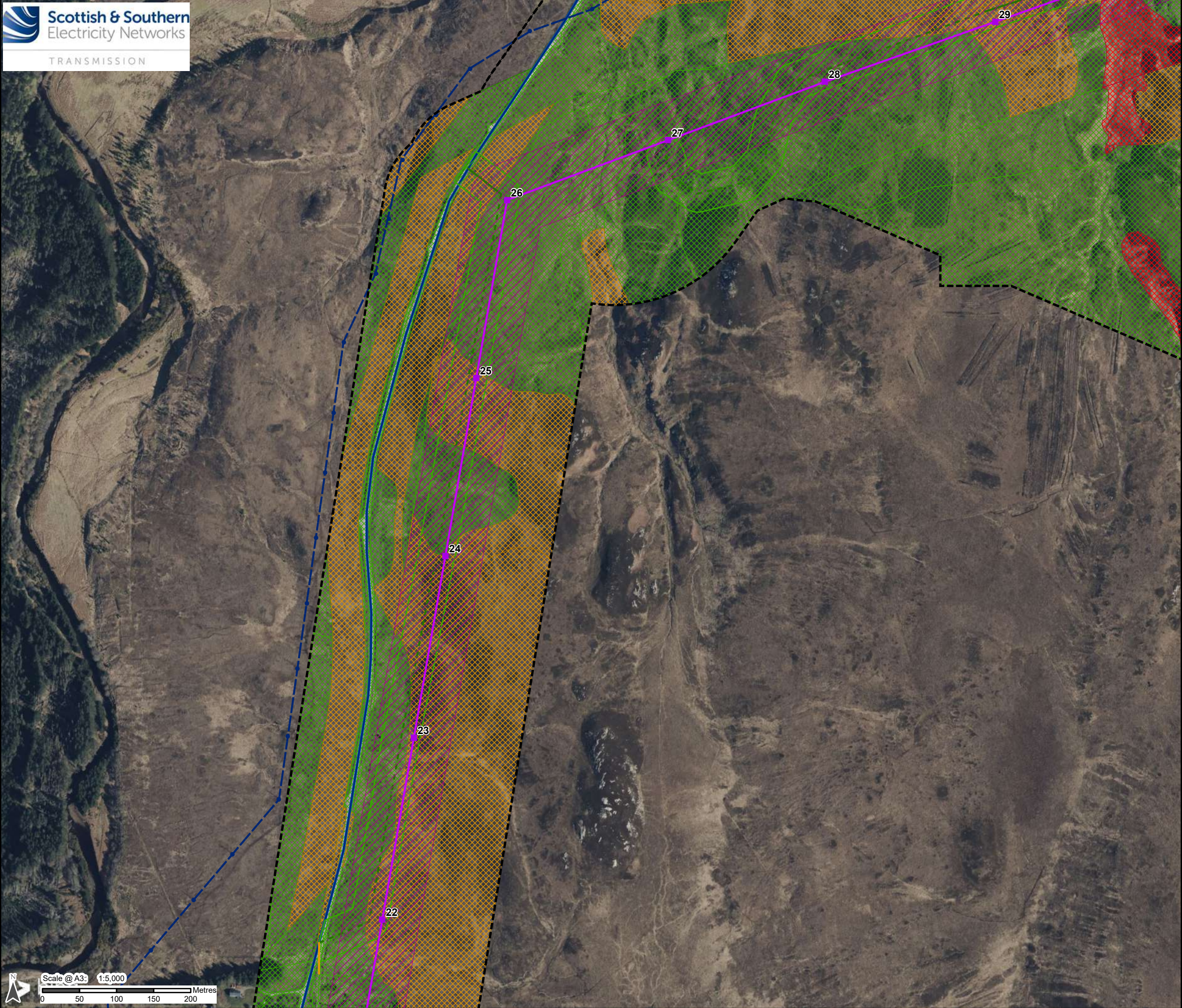

Legend

- Alternative Steel Lattice Tower
- Existing Wood Pole (H Pole) (To Be Dismantled)
- Alternative OHL Alignment
- Existing Access Track (To Be Upgraded)
- Proposed Permanent Access Track
- Proposed Temporary Access Track
- Existing Wood Pole (H Pole) (To Be Dismantled)
- Existing Access Track
- Limit of Deviation (Alternative OHL)
- Limit of Deviation (Access Tracks)
- Habitats Survey Area
- Ground Water Dependent Terrestrial Ecosystems (GWDTE)**
  - Highly
  - Moderately
  - Non
  - No Data

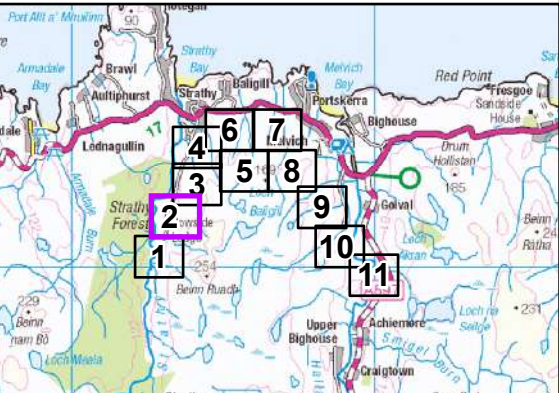

Reproduced by permission of Ordnance Survey on behalf of HMSO.  
Crown copyright and database right 2025 all rights reserved.  
Ordnance Survey Licence number AC0000848283.  
© 2025 Microsoft Corporation © 2024 Maxar ©CNES (2024) Distribution Airbus DS

Project No: LT560  
Project: Strathly South Wind Farm Grid Connection - EIA Report

Title: Figure V5-5.7b(2): Alternative Alignment: Groundwater Dependent Terrestrial Ecosystems (GWDTE) Survey Results

Drawn by: LM Date: 20/01/2025

Drawing: LT560\_EIA\_E\_0014\_02







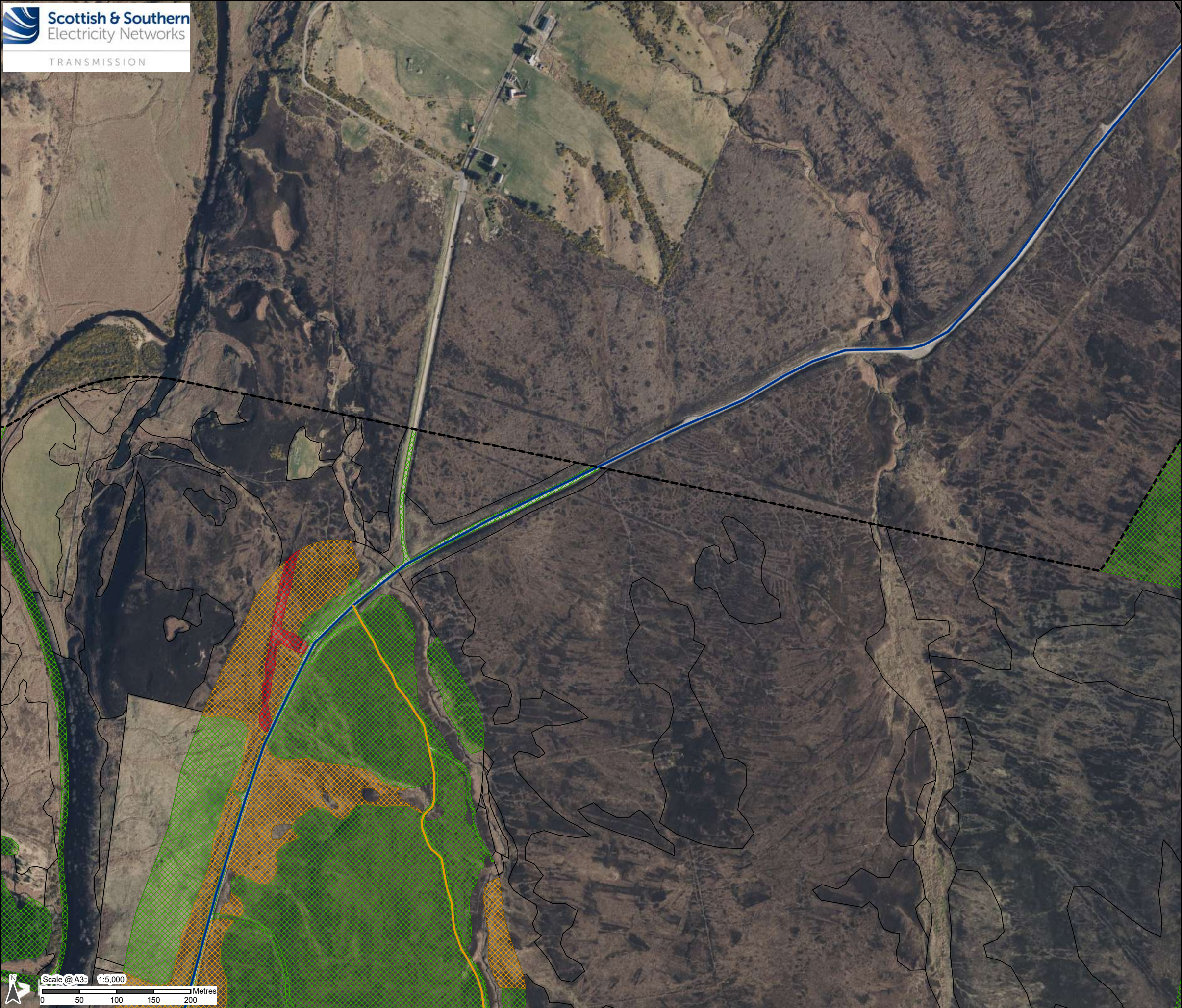

- Legend**
- Existing Access Track (To Be Upgraded)
  - Existing Access Track
  - Habitats Survey Area
  - Ground Water Dependent Terrestrial Ecosystems (GWDTE)**
    - Highly
    - Moderately
    - Non
    - No Data

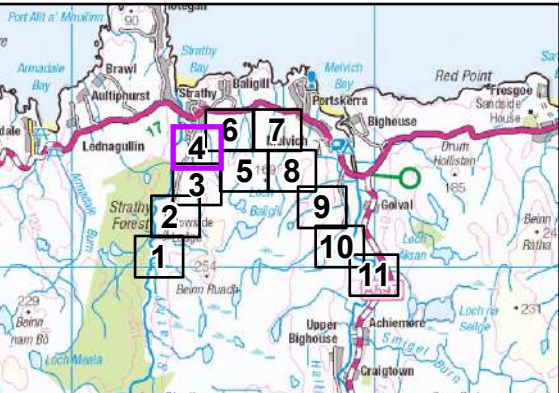

Reproduced by permission of Ordnance Survey on behalf of HMSO.  
Crown copyright and database right 2025 all rights reserved.  
Ordnance Survey Licence number AC0000848283.  
© 2025 Microsoft Corporation © 2024 Maxar ©CNES (2024) Distribution Airbus DS

Project No: LT560  
Project: Strathly South Wind Farm Grid Connection - EIA Report

Title: Figure V5-5.7b(4): Alternative Alignment: Groundwater Dependent Terrestrial Ecosystems (GWDTE) Survey Results

Drawn by: LM Date: 20/01/2025

Drawing: LT560\_EIA\_E\_0014\_02



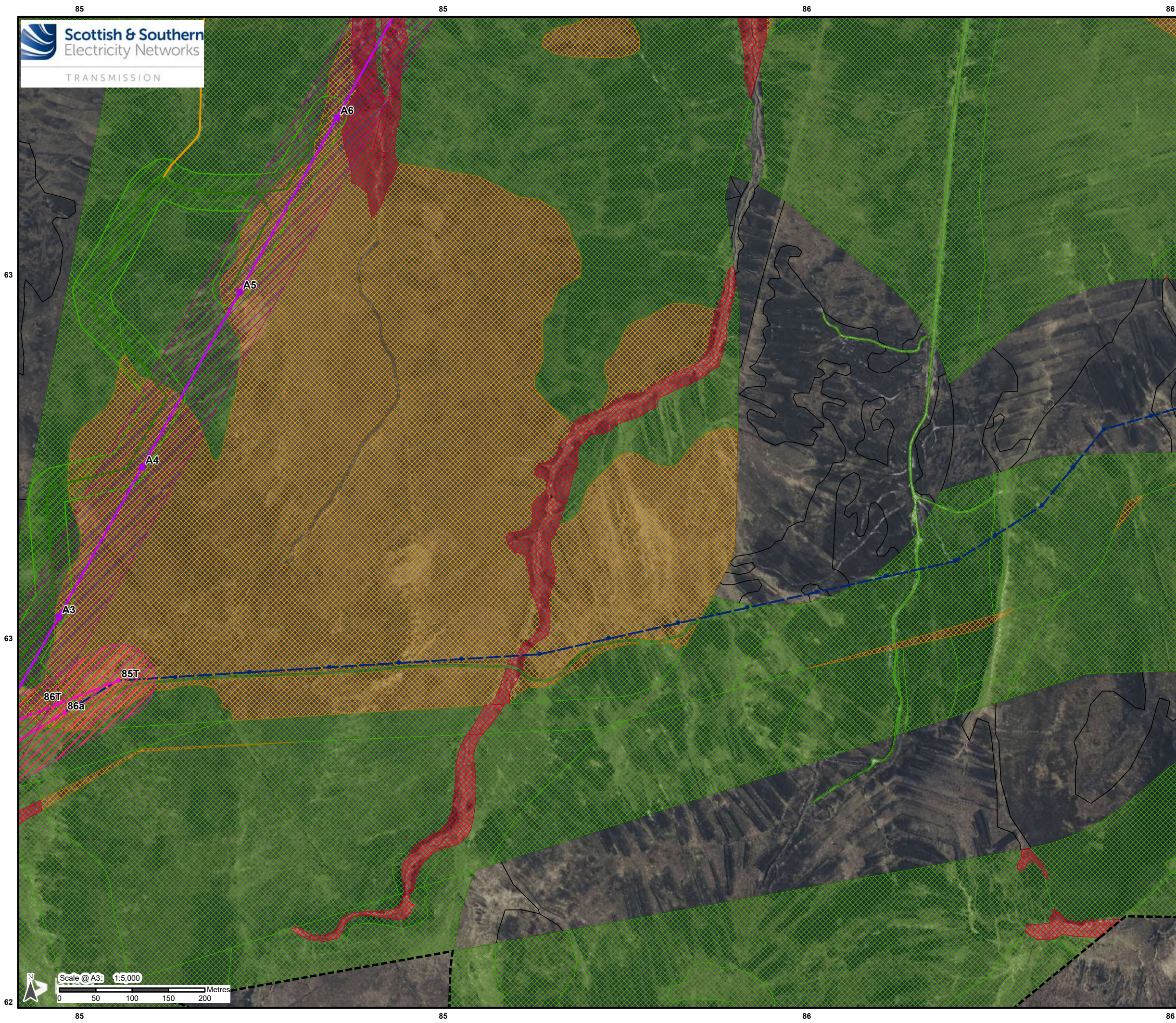

**Legend**

- Alternative Steel Lattice Tower
- Proposed Temporary Wood Pole (H Pole)
- Existing Wood Pole (H Pole) (To Be Dismantled)
- Alternative OHL Alignment
- Proposed Temporary OHL
- Existing Access Track (To Be Upgraded)
- Proposed Permanent Access Track
- Existing Wood Pole (H Pole) (To Be Dismantled)
- Proposed Temporary UGC Alignment
- Limit of Deviation (Alternative OHL)
- Limit of Deviation (Temporary OHL)
- Limit of Deviation (Access Tracks)
- Habitats Survey Area

**Ground Water Dependent Terrestrial Ecosystems (GWDTE)**

- Highly
- Moderately
- Non
- No Data

Reproduced by permission of Ordnance Survey on behalf of HMSO.  
Crown copyright and database right 2025 all rights reserved.  
Ordnance Survey Licence number AC0000848283.  
© 2025 Microsoft Corporation © 2024 Maxar ©CNES (2024) Distribution Airbus DS

Project No: LT560  
Project: Strathly South Wind Farm Grid Connection - EIA Report

Title: Figure V5-5.7b(5): Alternative Alignment: Groundwater Dependent Terrestrial Ecosystems (GWDTE) Survey Results

Drawn by: LM  
Date: 20/01/2025

Drawing: LT560\_EIA\_E\_0014\_02



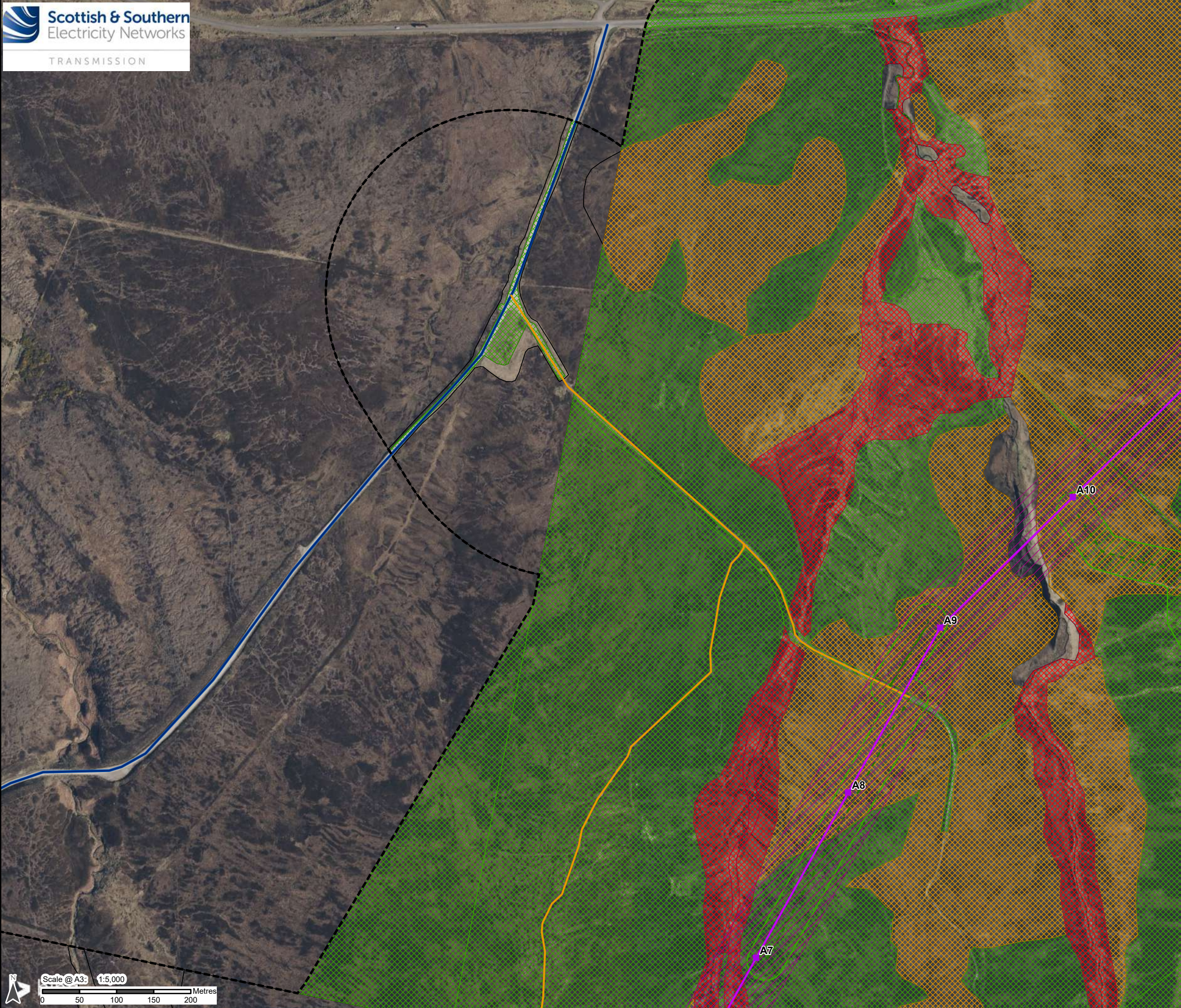

- Legend**
- Alternative Steel Lattice Tower
  - Alternative OHL Alignment
  - Existing Access Track (To Be Upgraded)
  - Proposed Permanent Access Track
  - Proposed Temporary Access Track
  - Existing Access Track
  - Limit of Deviation (Alternative OHL)
  - Limit of Deviation (Access Tracks)
  - Habitats Survey Area
  - Ground Water Dependent Terrestrial Ecosystems (GWDTE)**
    - Highly
    - Moderately
    - Non
    - No Data

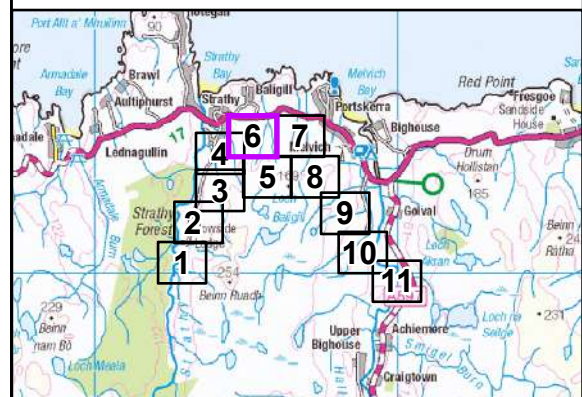

Reproduced by permission of Ordnance Survey on behalf of HMSO.  
Crown copyright and database right 2025 all rights reserved.  
Ordnance Survey Licence number AC0000848283.  
© 2025 Microsoft Corporation © 2024 Maxar ©CNES (2024) Distribution Airbus DS

Project No: LT560  
Project: Strathclyde South Wind Farm Grid Connection - EIA Report

Title: Figure V5-5.7b(6): Alternative Alignment: Groundwater Dependent Terrestrial Ecosystems (GWDTE) Survey Results

Drawn by: LM Date: 20/01/2025

Drawing: LT560\_EIA\_E\_0014\_02



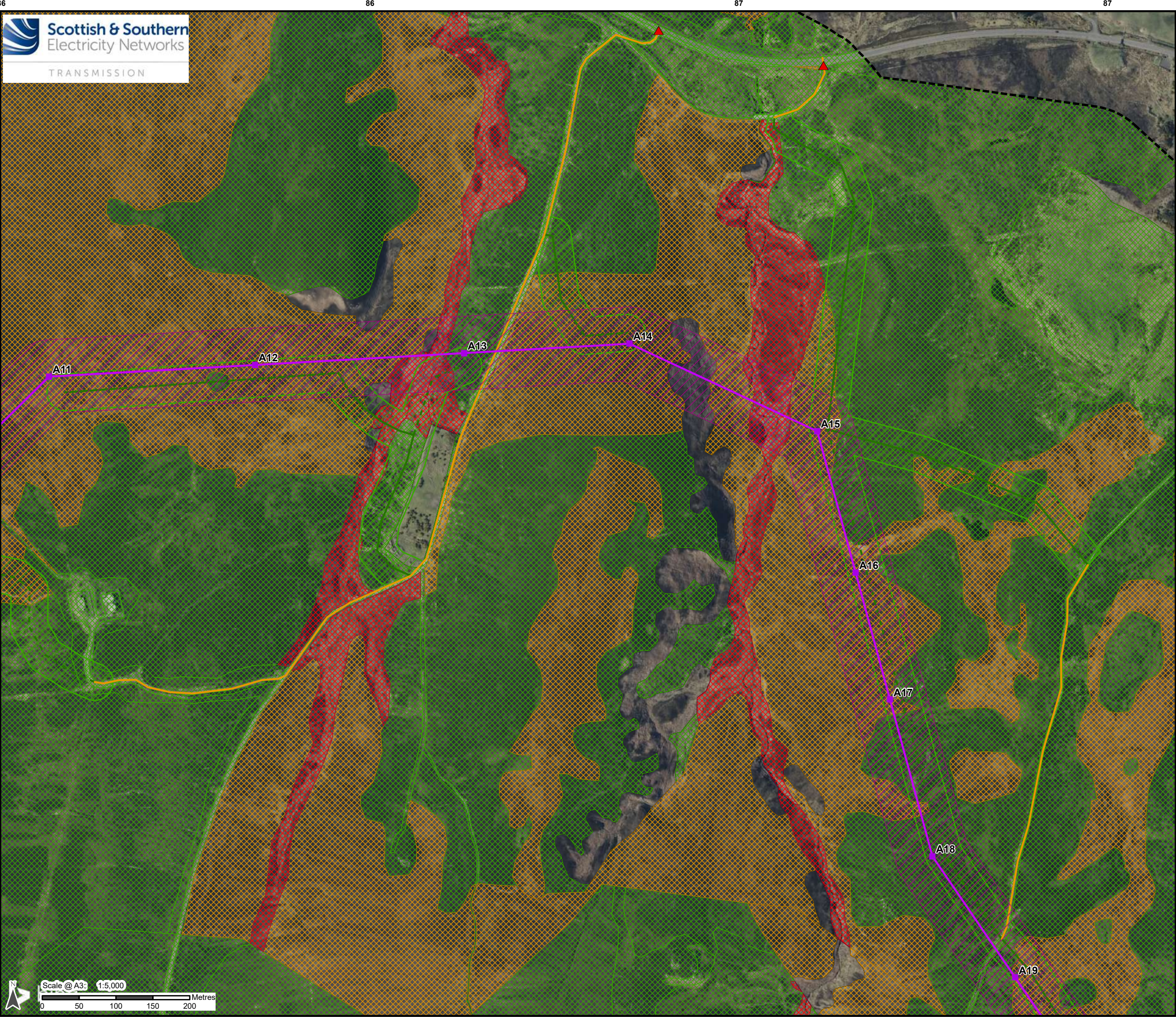

- Legend**
- Alternative Steel Lattice Tower
  - Existing Bellmouth (To Be Upgraded)
  - Alternative OHL Alignment
  - Existing Access Track (To Be Upgraded)
  - Proposed Permanent Access Track
  - Proposed Temporary Access Track
  - Limit of Deviation (Alternative OHL)
  - Limit of Deviation (Access Tracks)
  - Habitats Survey Area
  - Ground Water Dependent Terrestrial Ecosystems (GWDTE)**
    - Highly
    - Moderately
    - Non
    - No Data

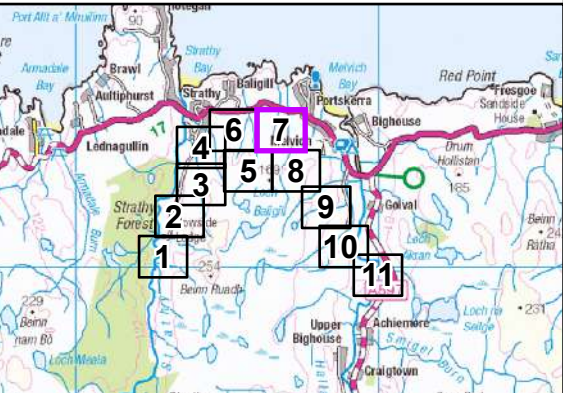

Reproduced by permission of Ordnance Survey on behalf of HMSO.  
Crown copyright and database right 2025 all rights reserved.  
Ordnance Survey Licence number AC0000848283.  
© 2025 Microsoft Corporation © 2024 Maxar ©CNES (2024) Distribution Airbus DS

Project No: LT560  
Project: Strathy South Wind Farm Grid Connection - EIA Report

Title: Figure V5-5.7b(7): Alternative Alignment: Groundwater Dependent Terrestrial Ecosystems (GWDTE) Survey Results

Drawn by: LM Date: 20/01/2025

Drawing: LT560\_EIA\_E\_0014\_02



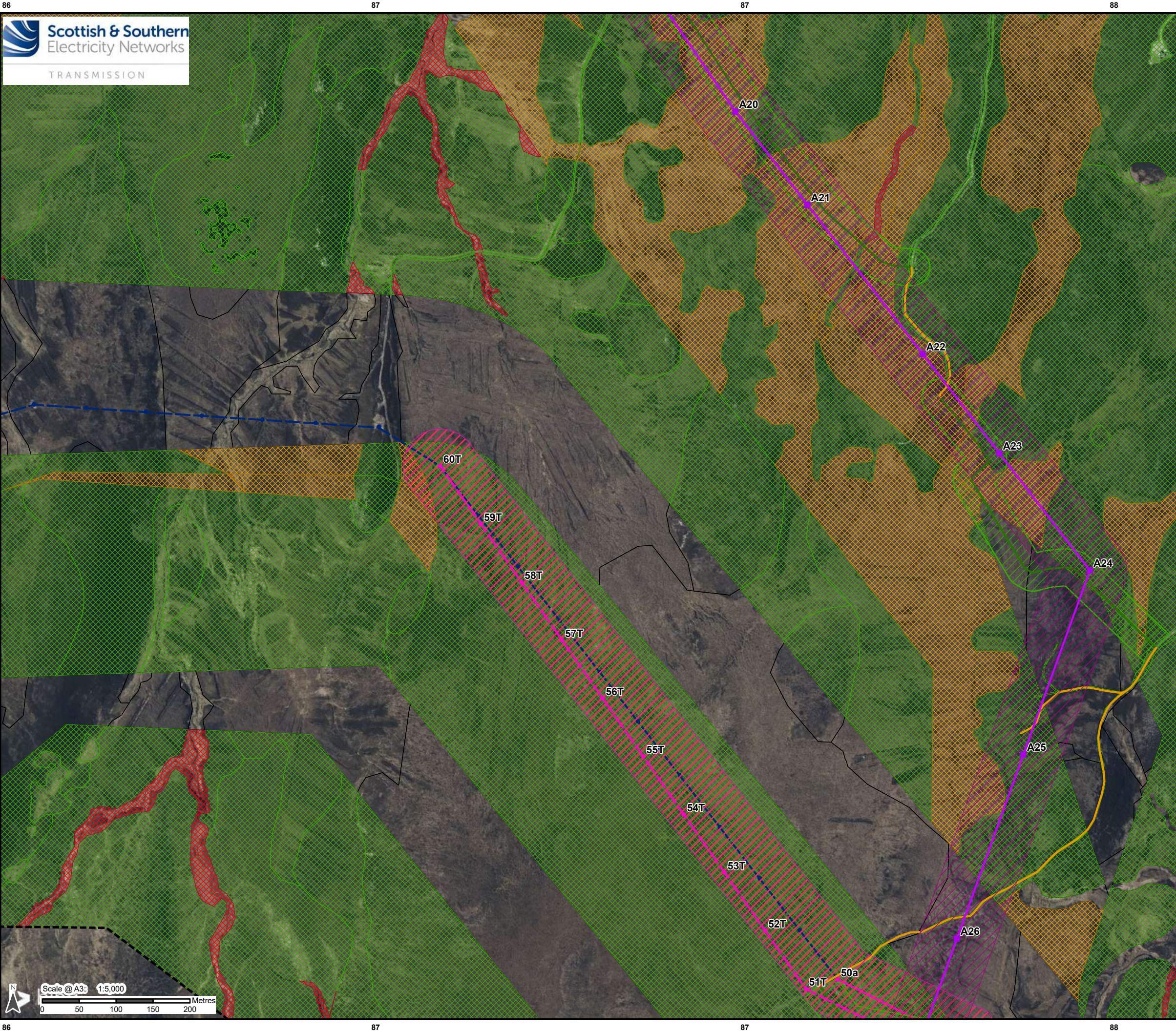

**Legend**

- Alternative Steel Lattice Tower
- Proposed Temporary Wood Pole (H Pole)
- Existing Wood Pole (H Pole) (To Be Dismantled)
- Alternative OHL Alignment
- Proposed Temporary OHL
- Existing Access Track (To Be Upgraded)
- Proposed Permanent Access Track
- Existing Wood Pole (H Pole) (To Be Dismantled)
- Proposed Temporary UGC Alignment
- Limit of Deviation (Alternative OHL)
- Limit of Deviation (Temporary OHL)
- Limit of Deviation (Access Tracks)
- Habitats Survey Area

**Ground Water Dependent Terrestrial Ecosystems (GWDTE)**

- Highly
- Moderately
- Non
- No Data

Reproduced by permission of Ordnance Survey on behalf of HMSO.  
Crown copyright and database right 2025 all rights reserved.  
Ordnance Survey Licence number AC0000848283.  
© 2025 Microsoft Corporation © 2024 Maxar ©CNES (2024) Distribution Airbus DS

Project No: LT560

Project: Strathly South Wind Farm Grid Connection - EIA Report

Title: Figure V5-5.7b(8): Alternative Alignment: Groundwater Dependent Terrestrial Ecosystems (GWDTE) Survey Results

Drawn by: LM

Date: 20/01/2025

Drawing: LT560\_EIA\_E\_0014\_02



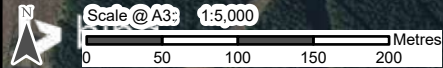
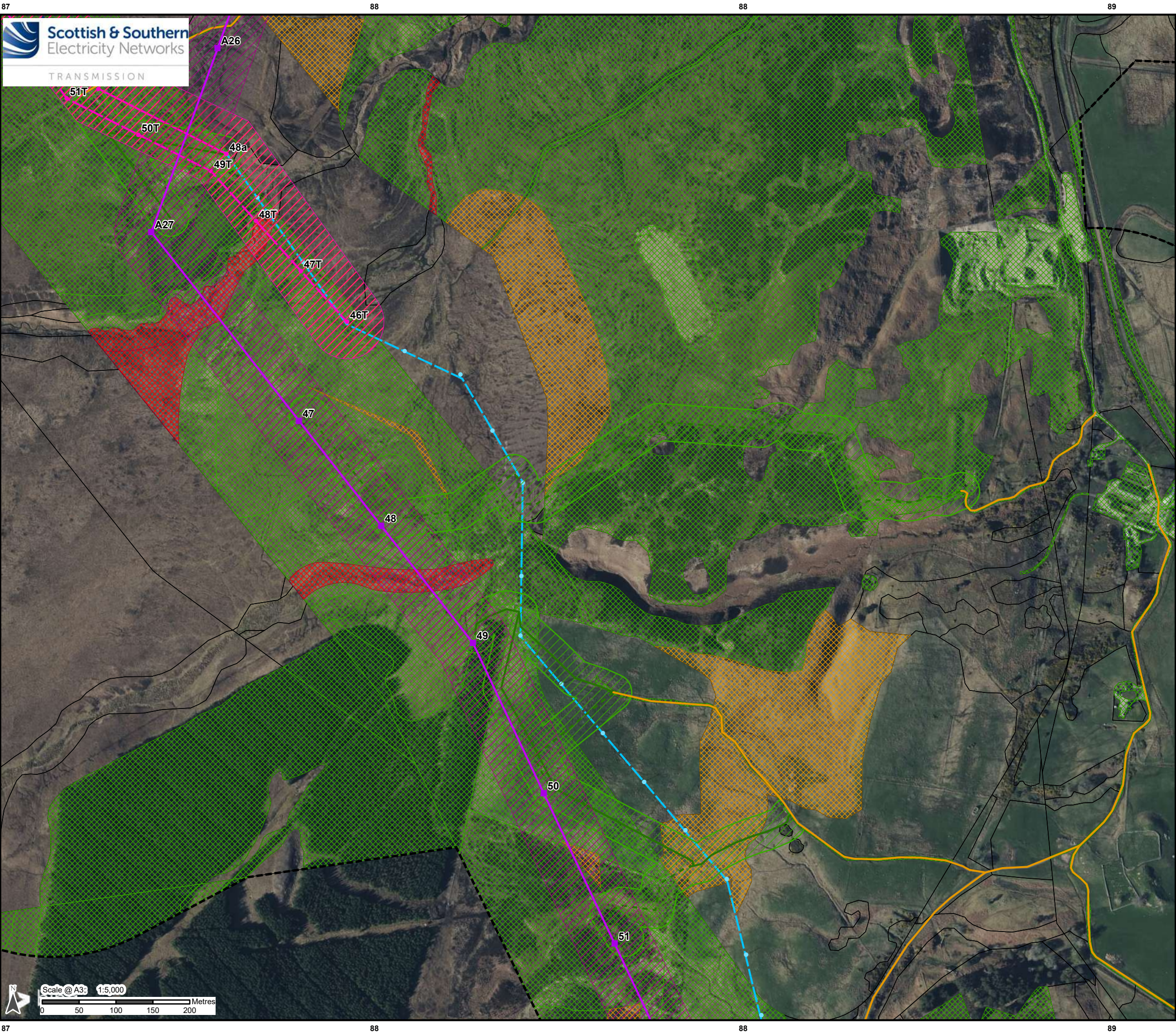

- Legend**
- Alternative Steel Lattice Tower
  - Proposed Temporary Wood Pole (H Pole)
  - Existing Wood Pole (H Pole) (To Be Dismantled)
  - Existing Wood Pole (H Pole) (To Be Retained)
  - Alternative OHL Alignment
  - Proposed Temporary OHL
  - Existing Access Track (To Be Upgraded)
  - Proposed Permanent Access Track
  - Proposed Temporary Access Track
  - Existing Wood Pole (H Pole) (To Be Dismantled)
  - Proposed Temporary UGC Alignment
  - Existing OHL (To Be Retained)
  - Limit of Deviation (Alternative OHL)
  - Limit of Deviation (Temporary OHL)
  - Limit of Deviation (Access Tracks)
  - Habitats Survey Area
- Ground Water Dependent Terrestrial Ecosystems (GWDTE)**
- Highly
  - Moderately
  - Non
  - No Data

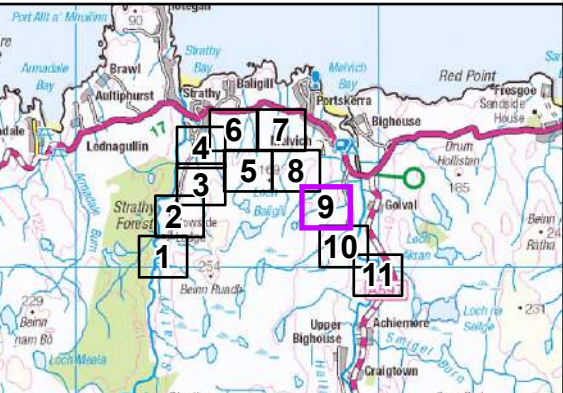

Reproduced by permission of Ordnance Survey on behalf of HMSO.  
Crown copyright and database right 2025 all rights reserved.  
Ordnance Survey Licence number AC0000848283.  
© 2025 Microsoft Corporation © 2024 Maxar ©CNES (2024) Distribution Airbus DS

Project No: LT560  
Project: Strathy South Wind Farm Grid Connection - EIA Report

Title: Figure V5-5.7b(9): Alternative Alignment: Groundwater Dependent Terrestrial Ecosystems (GWDTE) Survey Results

Drawn by: LM Date: 20/01/2025

Drawing: LT560\_EIA\_E\_0014\_02



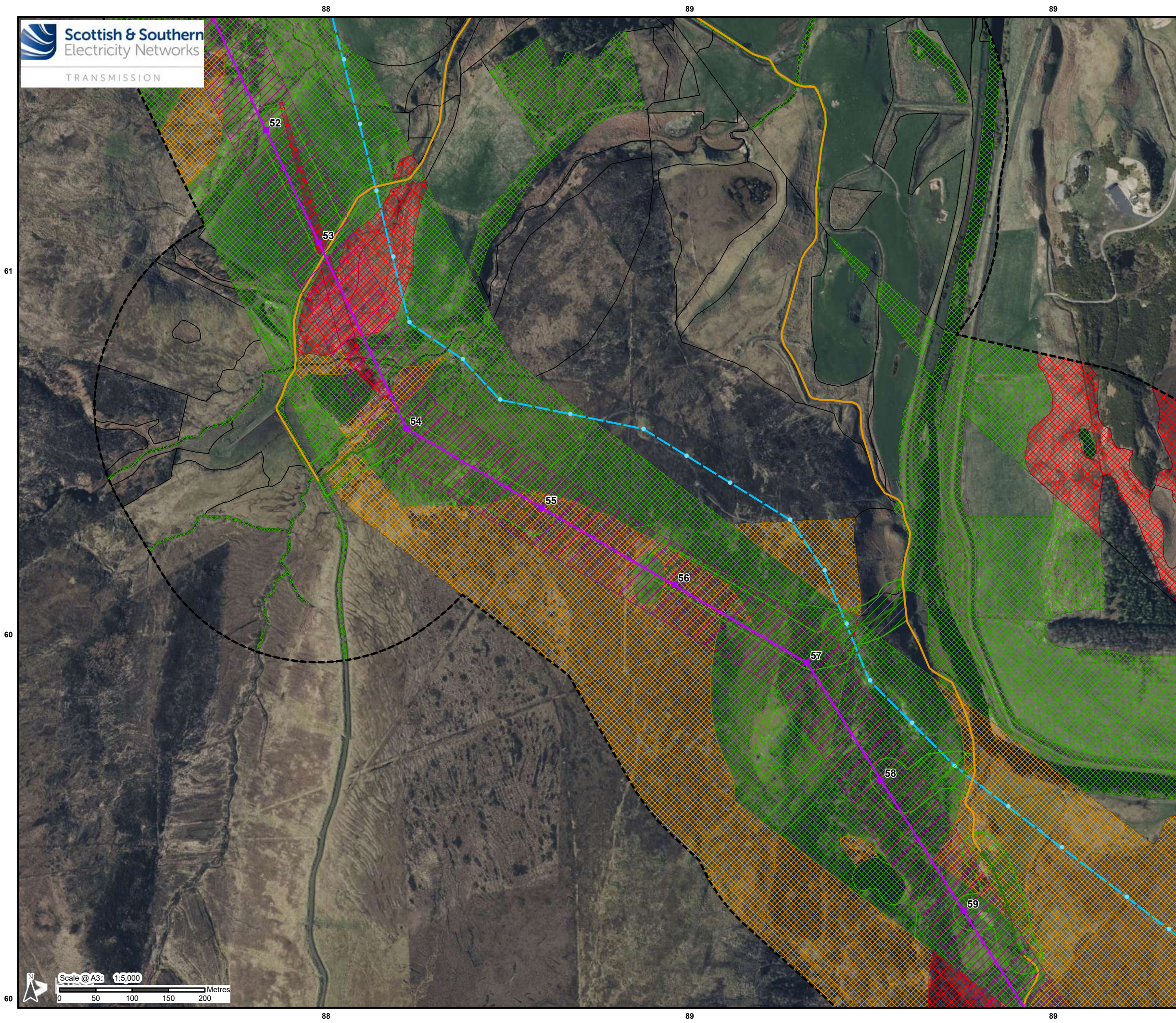

- Legend**
- Alternative Steel Lattice Tower
  - Existing Wood Pole (H Pole) (To Be Retained)
  - Alternative OHL Alignment
  - Existing Access Track (To Be Upgraded)
  - Proposed Permanent Access Track
  - Proposed Temporary Access Track
  - Existing OHL (To Be Retained)
  - Limit of Deviation (Alternative OHL)
  - Limit of Deviation (Access Tracks)
  - Habitats Survey Area
  - Ground Water Dependent Terrestrial Ecosystems (GWDTE)**
    - Highly
    - Moderately
    - Non
    - No Data

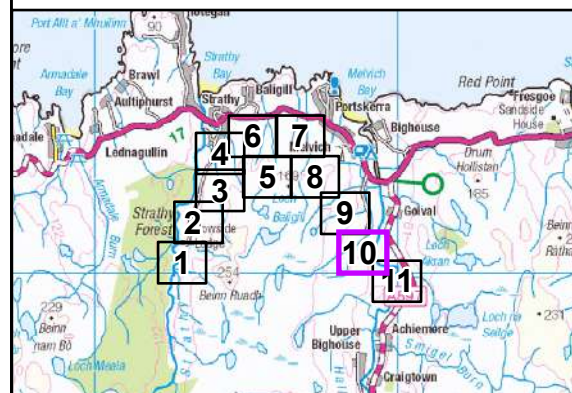

Reproduced by permission of Ordnance Survey on behalf of HMSO.  
Crown copyright and database right 2025 all rights reserved.  
Ordnance Survey Licence number AC0000848283.  
© 2025 Microsoft Corporation © 2024 Maxar ©CNES (2024) Distribution Airbus DS

Project No: LT560  
Project: Strathly South Wind Farm Grid Connection - EIA Report

Title: Figure V5-5.7b(10): Alternative Alignment: Groundwater Dependent Terrestrial Ecosystems (GWDTE) Survey Results

Drawn by: LM Date: 20/01/2025

Drawing: LT560\_EIA\_E\_0014\_02



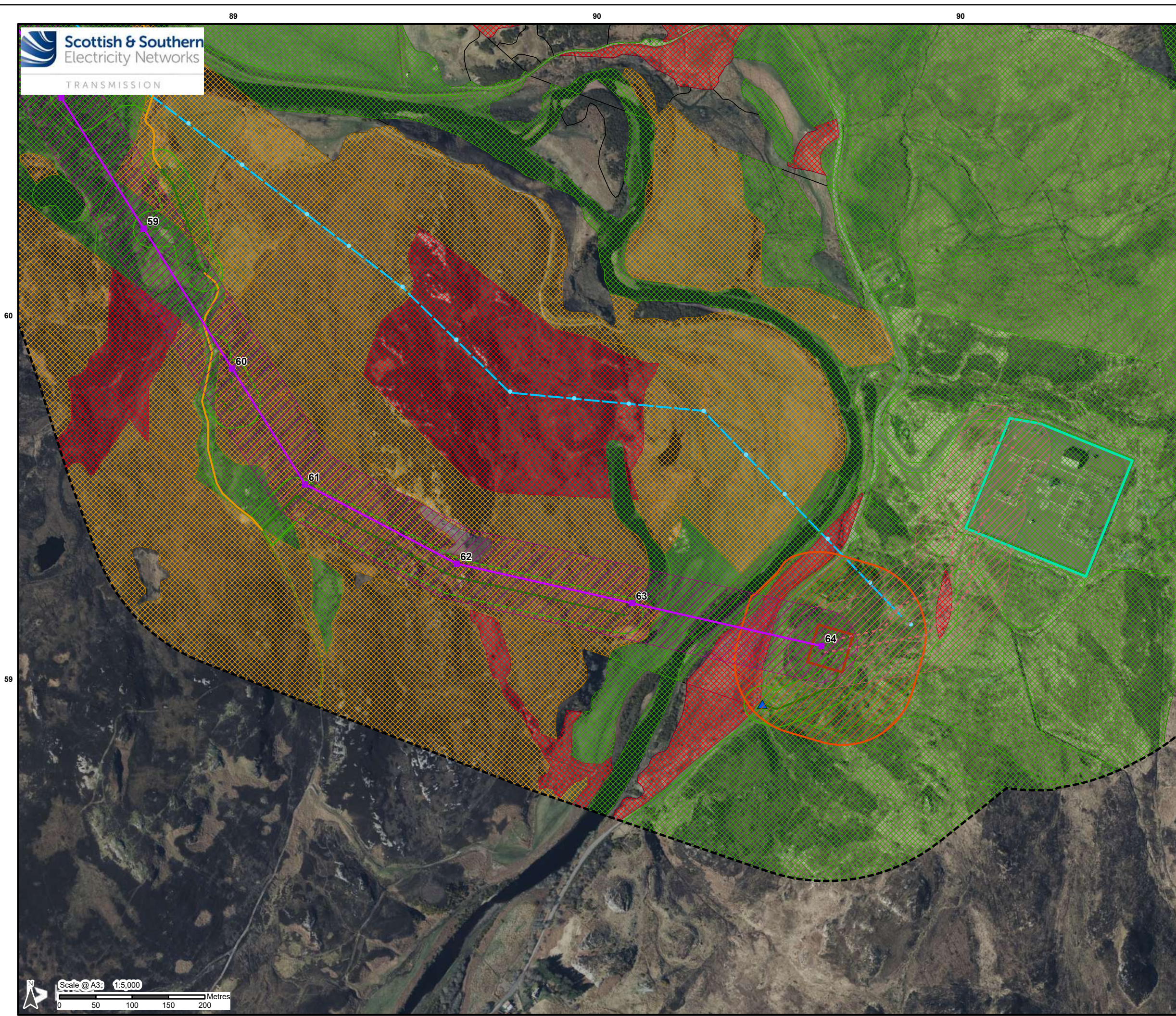

- Legend**
- Alternative Steel Lattice Tower
  - New Bellmouth
  - Existing Wood Pole (H Pole) (To Be Retained)
  - Alternative OHL Alignment
  - Proposed Underground Cable (UGC)
  - Proposed Cable Sealing End (CSE) Compound
  - Existing Access Track (To Be Upgraded)
  - Proposed Permanent Access Track
  - Proposed Temporary Access Track
  - Connagill 275/132 kV Substation
  - Existing OHL (To Be Retained)
  - Limit of Deviation (Alternative OHL)
  - Limit of Deviation (UGC)
  - Limit of Deviation (CSE Compound)
  - Limit of Deviation (Access Tracks)
  - Habitats Survey Area
- Ground Water Dependent Terrestrial Ecosystems (GWDTE)**
- Highly
  - Moderately
  - Non
  - No Data

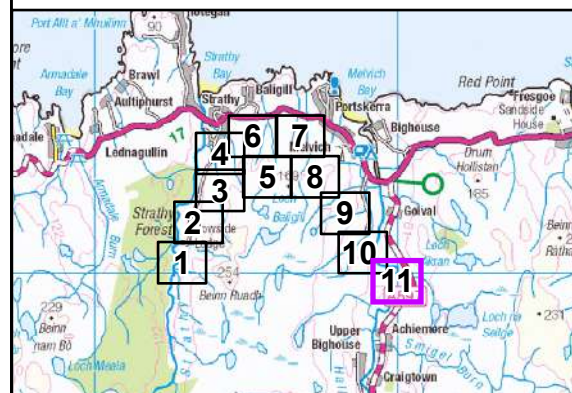

Reproduced by permission of Ordnance Survey on behalf of HMSO.  
Crown copyright and database right 2025 all rights reserved.  
Ordnance Survey Licence number AC0000848283.  
© 2025 Microsoft Corporation © 2024 Maxar ©CNES (2024) Distribution Airbus DS

Project No: LT560  
Project: Strathgully South Wind Farm Grid Connection - EIA Report

Title: Figure V5-5.7b(11): Alternative Alignment: Groundwater Dependent Terrestrial Ecosystems (GWDTE) Survey Results

Drawn by: LM Date: 20/01/2025

Drawing: LT560\_EIA\_E\_0014\_02