

Legend

- Alternative Steel Lattice Tower
- Proposed Temporary Wood Pole (H pole)
- Existing Wood Pole (H pole) (to be dismantled)
- Existing Access Track
- Existing Access Track (to be upgraded)
- Proposed Permanent Access Track
- Proposed Temporary Access Track

Study Area

- Inner Study Area

Cultural Heritage Assets

- Cultural Heritage Assets
- Cultural Heritage Assets

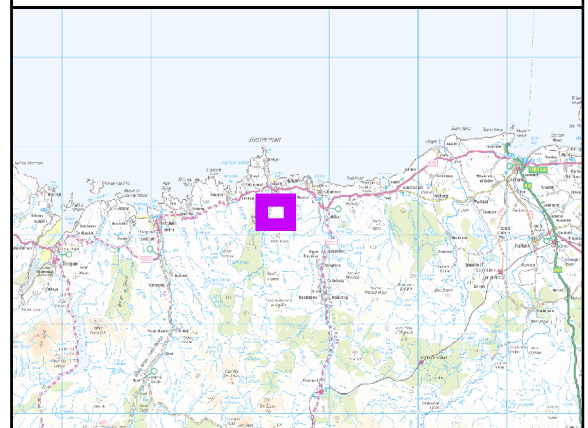

Reproduced by permission of Ordnance Survey on behalf of HMSO.
© Crown copyright and database rights 2024
OS AC0000848283. Supplied by: ukmapcentre.com

Project No: LT560
Project: Strathly South Wind Farm Grid Connection - EIA Report

Title: Figure V5-8.1b: Cultural Heritage

Drawn by: MT/SK/FL Date: 04/02/2025

Drawing: 121008-EIA-V5-D8.1b-1.0.0

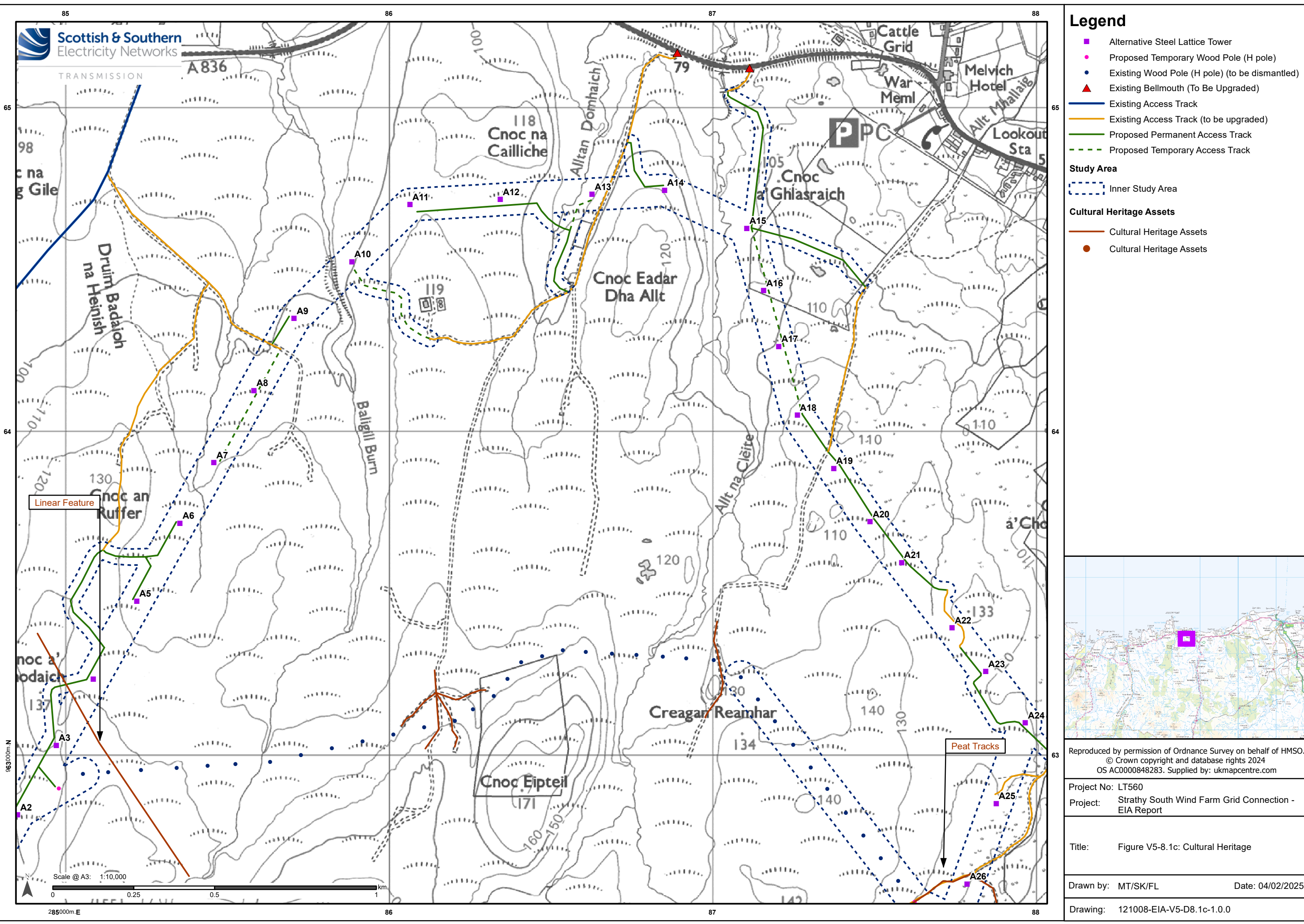

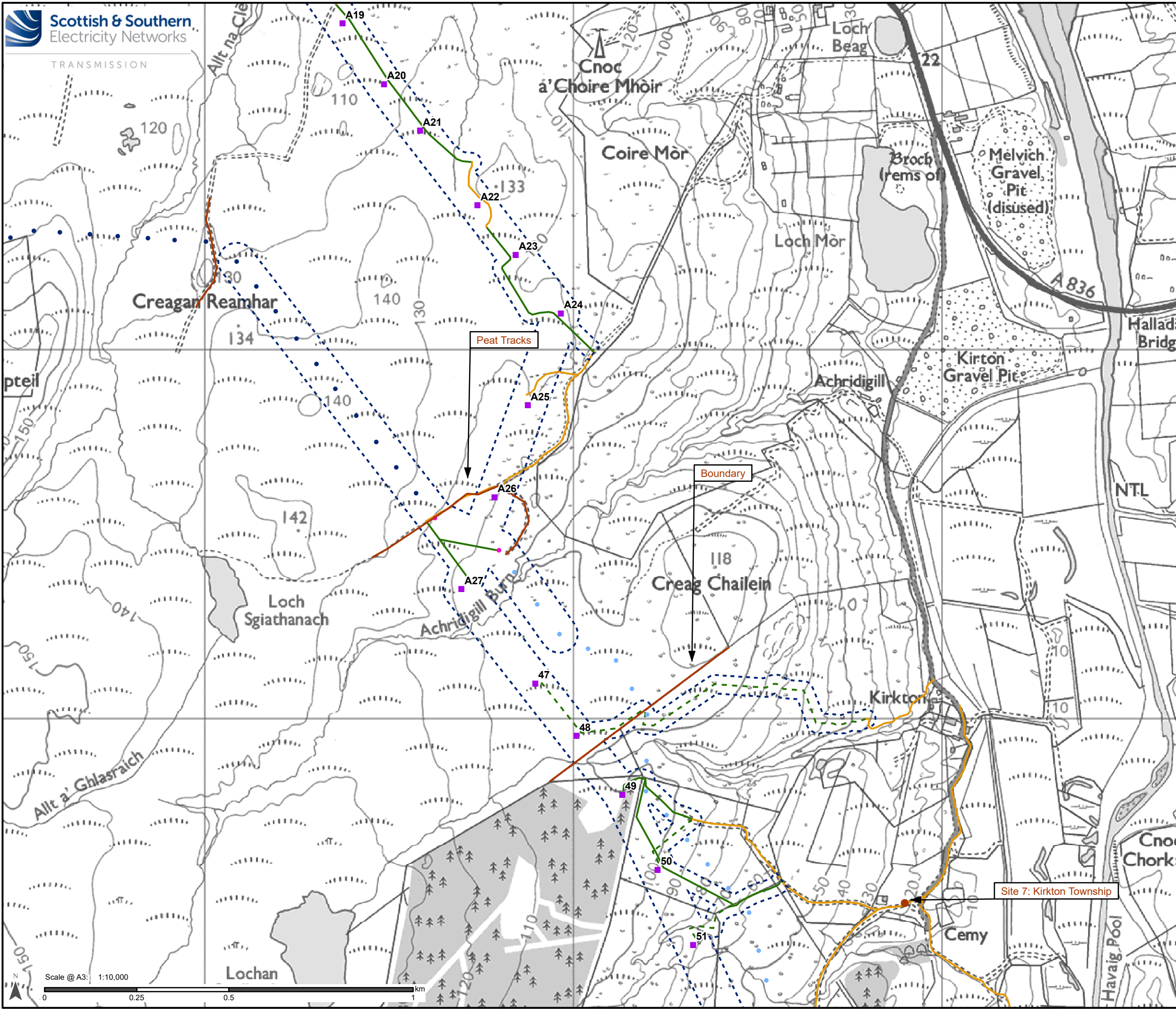

Legend

Alternative Steel Lattice Tower

Proposed Temporary Wood Pole (H pole)

Existing Wood Pole (H pole) (to be retained)

Existing Wood Pole (H pole) (to be dismantled)

Existing Access Track (to be upgraded)

Proposed Permanent Access Track

Proposed Temporary Access Track

Study Area

Inner Study Area

Cultural Heritage Assets

Cultural Heritage Assets

Cultural Heritage Assets

Reproduced by permission of Ordnance Survey on behalf of HMSO.
© Crown copyright and database rights 2024
OS AC0000848283. Supplied by: ukmapcentre.com

Project No: LT560
Project: Strathy South Wind Farm Grid Connection - EIA Report

Title: Figure V5-8.1d: Cultural Heritage

Drawn by: MT/SK/FL
Date: 04/02/2025

Drawing: 121008-EIA-V5-D8.1d-1.0.0

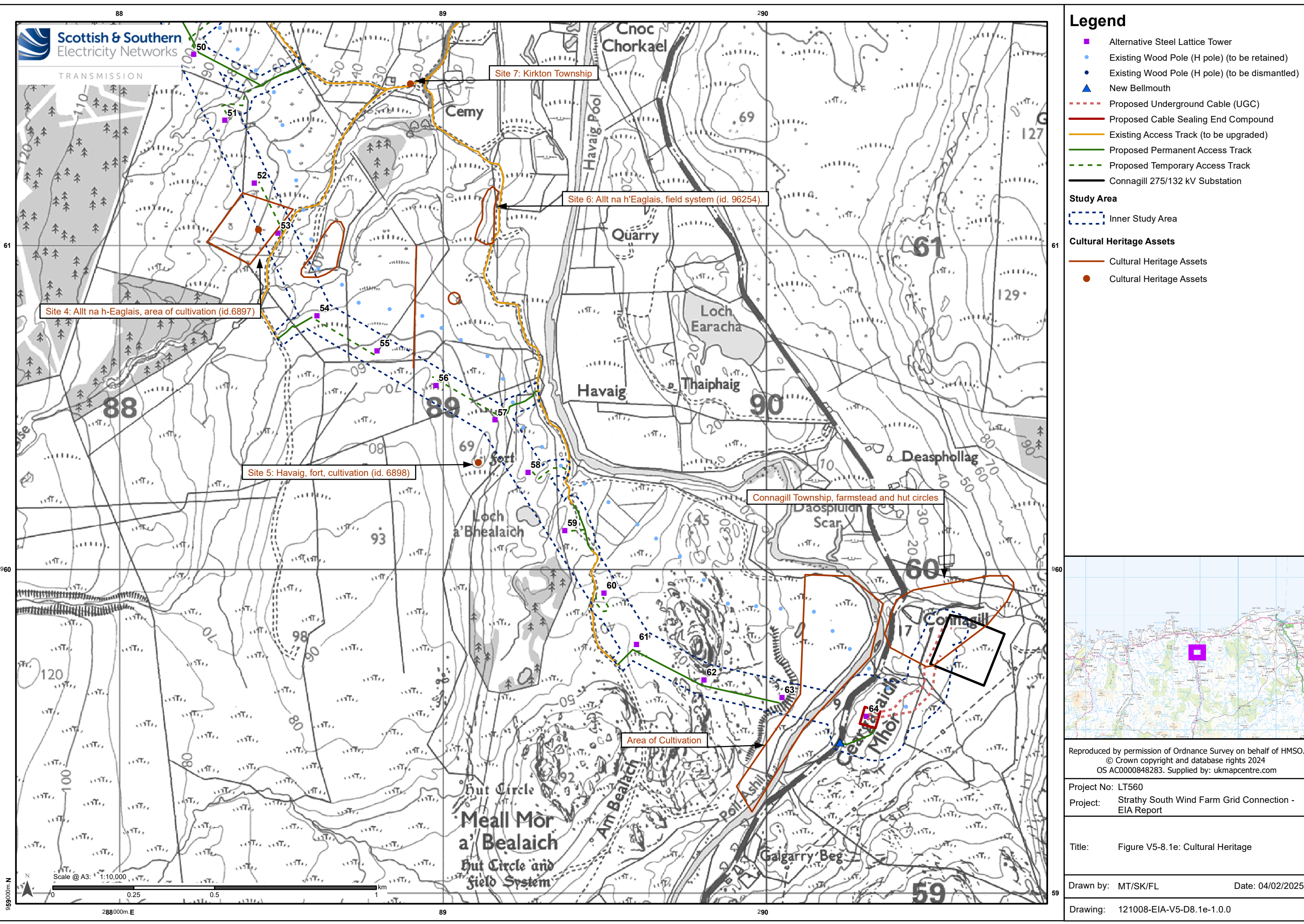

Reproduced by permission of Ordnance Survey on behalf of HMSO.
© Crown copyright and database rights 2024
OS AC0000848283. Supplied by: ukmapcentre.com

Project No: LT560
Project: Strathly South Wind Farm Grid Connection - EIA Report

Title: Figure V5-8.1e: Cultural Heritage

Drawn by: MT/SK/FL Date: 04/02/2025

Drawing: 121008-EIA-V5-D8.1e-1.0.0