

Legend

- Proposed Steel Lattice Tower
- Proposed OHL Alignment
- Proposed Underground Cable (UGC)
- Proposed Cable Sealing End (CSE)
- Compound
- Existing Access Track
- Existing Access Track (to be upgraded)
- Proposed Permanent Access Track
- Proposed Temporary Access Track
- Connagill 275/132 kV Substation
- Existing Wood Pole (H pole) (to be dismantled)
- Existing 132kV OHL (to be dismantled)
- Existing Wood Pole (H pole) (to be retained)
- Existing 132kV OHL (to be retained)

Peat Depth (m)

- 0
- 0 - 0.5
- 0.5 - 1
- 1 - 1.5
- 1.5 - 2
- 2 - 2.5
- 2.5 - 3
- > 3

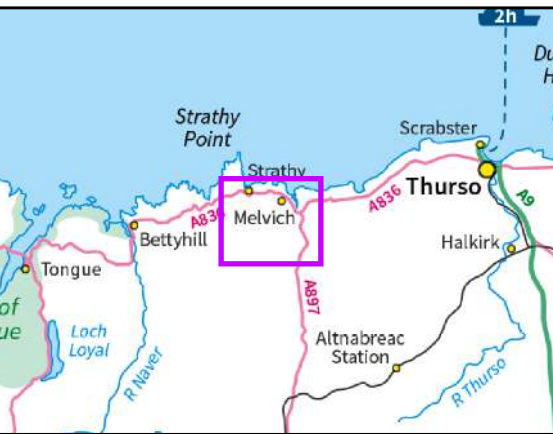

Reproduced by permission of Ordnance Survey on behalf of HMSO.  
Crown copyright and database right 2024 all rights reserved.  
Ordnance Survey Licence number AC0000648283.

Project No: LT560  
Project: Strathy South Wind Farm Grid Connection  
Project: Peat Landslide Hazard and Risk Assessment

Title:  
Figure V1-9.1.6 - Peat Depth Plan  
Overview

Drawn by: MM Date: 18/12/2024

Drawing: 428.013137.00001.00077.0



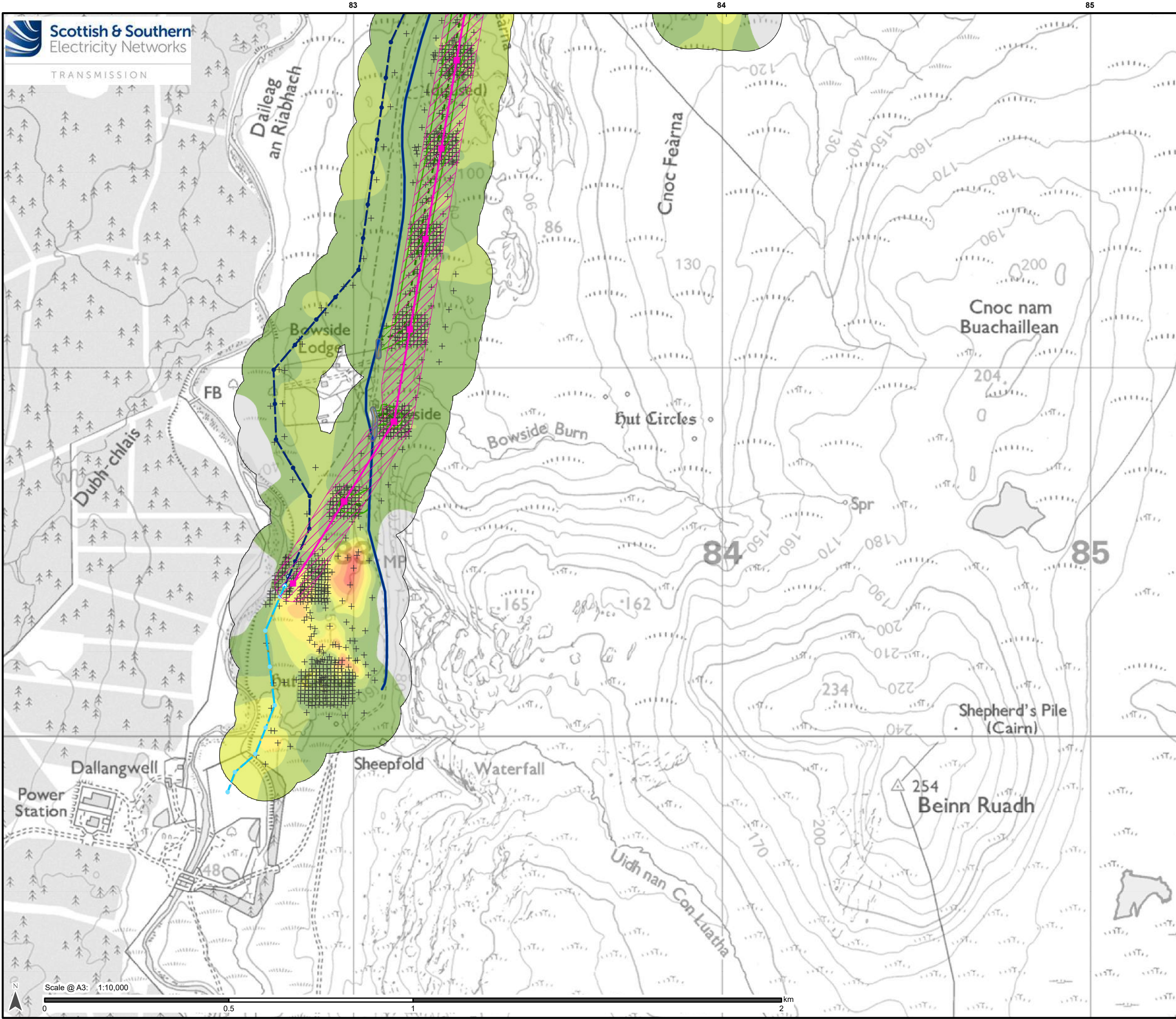

**Legend**

- Proposed Steel Lattice Tower
- Proposed OHL Alignment
- Limit of Deviation (OHL)
- Existing Access Track
- Existing Access Track (to be upgraded)
- Proposed Permanent Access Track
- Proposed Temporary Access Track
- Limit of Deviation (Access Tracks)
- Existing Wood Pole (H pole) (to be dismantled)
- Existing 132kV OHL (to be dismantled)
- Existing Wood Pole (H pole) (to be retained)
- Existing 132kV OHL (to be retained)
- Proposed\* Wood Pole (H pole) (to be retained)
- Proposed\* Wood Pole (H pole) (to be dismantled)

\*Proposed as part of Strathly Wood Wind Farm Grid Connection

+ Peat Probe Location

**Peat Depth (m)**

- 0
- 0 - 0.5
- 0.5 - 1
- 1 - 1.5
- 1.5 - 2
- 2 - 2.5
- 2.5 - 3
- > 3

Reproduced by permission of Ordnance Survey on behalf of HMSO.  
Crown copyright and database right 2024 all rights reserved.  
Ordnance Survey Licence number AC0000648283.

Project No: LT560  
Strathly South Wind Farm Grid Connection  
Peat Landslide Hazard and Risk Assessment

Title:  
Figure V1-9.1.6 - Peat Depth Plan  
Map 1

Drawn by: MM  
Date: 18/12/2024

Drawing: 428.013137.00001.00077.0



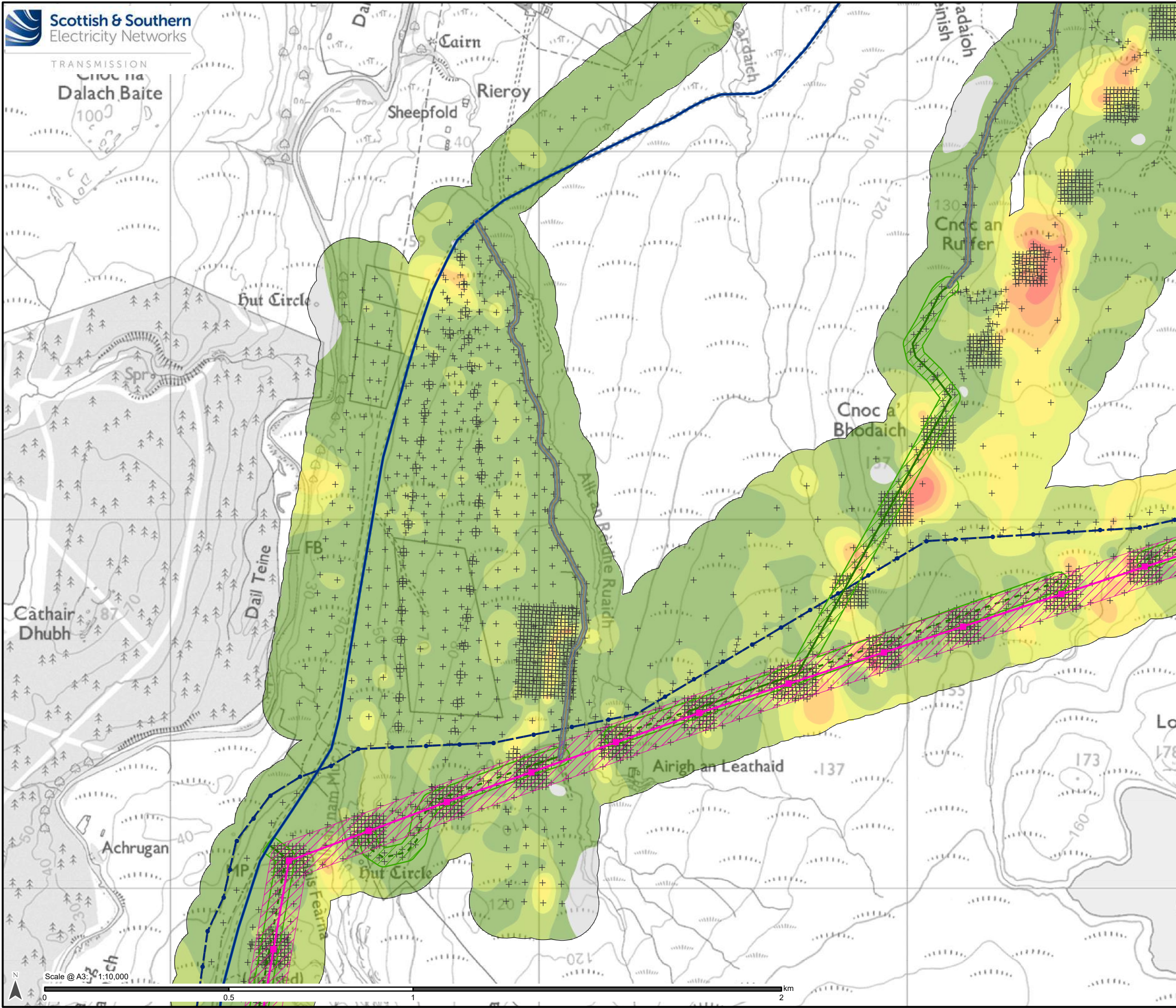

### Legend

- Proposed Steel Lattice Tower
- Proposed OHL Alignment
- Limit of Deviation (OHL)
- Existing Access Track
- Existing Access Track (to be upgraded)
- Proposed Permanent Access Track
- Proposed Temporary Access Track
- Limit of Deviation (Access Tracks)
- Existing Wood Pole (H pole) (to be dismantled)
- Existing 132kV OHL (to be dismantled)
- Peat Probe Location

**Peat Depth (m)**

0
0 - 0.5
0.5 - 1
1 - 1.5
1.5 - 2
2 - 2.5
2.5 - 3
> 3

Reproduced by permission of Ordnance Survey on behalf of HMSO.  
Crown copyright and database right 2024 all rights reserved.  
Ordnance Survey Licence number AC0000648283.

Project No: LT560  
Strathy South Wind Farm Grid Connection

Project:  
Peat Landslide Hazard and Risk Assessment

Title:  
Figure V1-9.1.6 - Peat Depth Plan  
Map 2

Drawn by: MM  
Date: 18/12/2024

Drawing: 428.013137.00001.00077.0



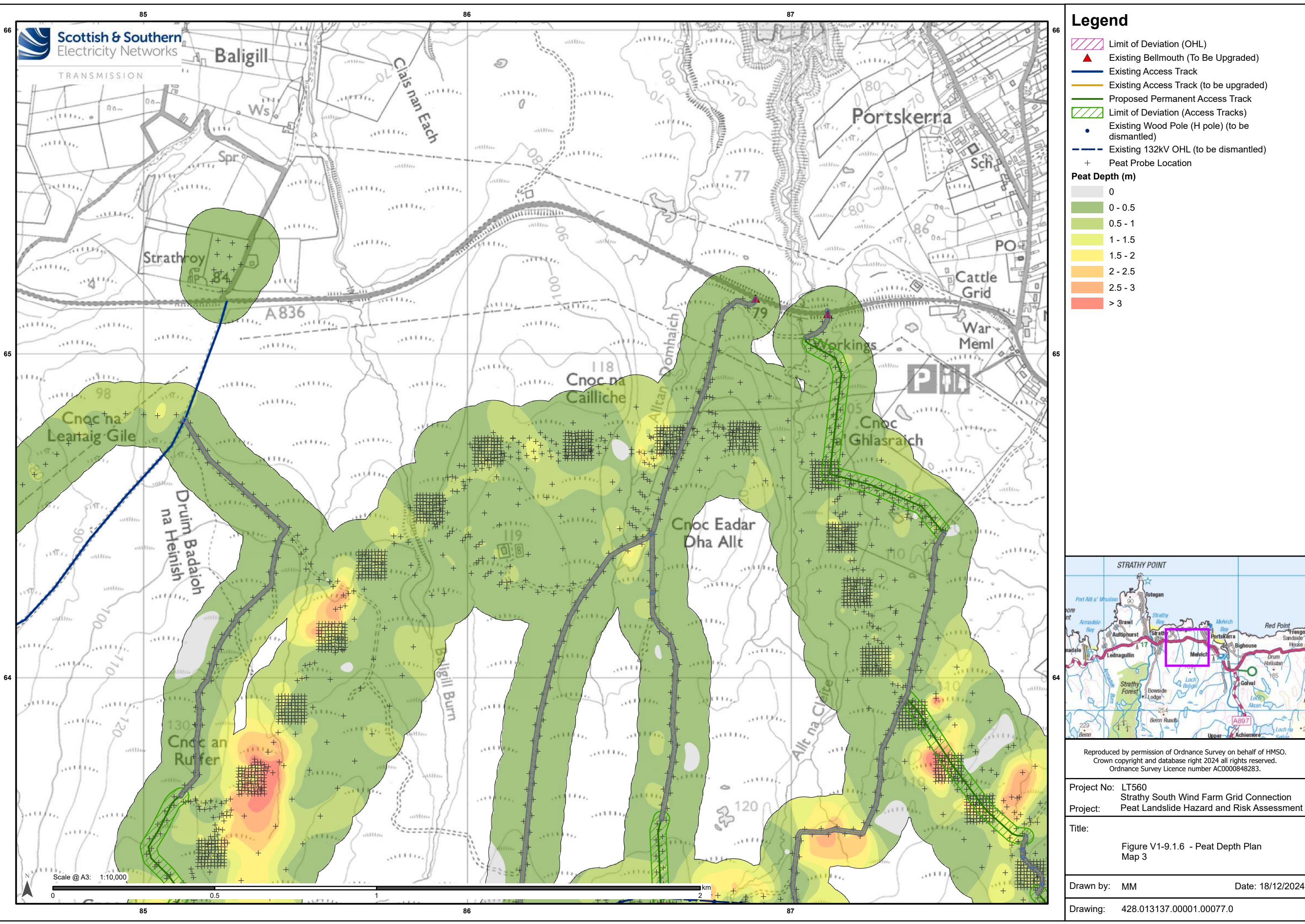



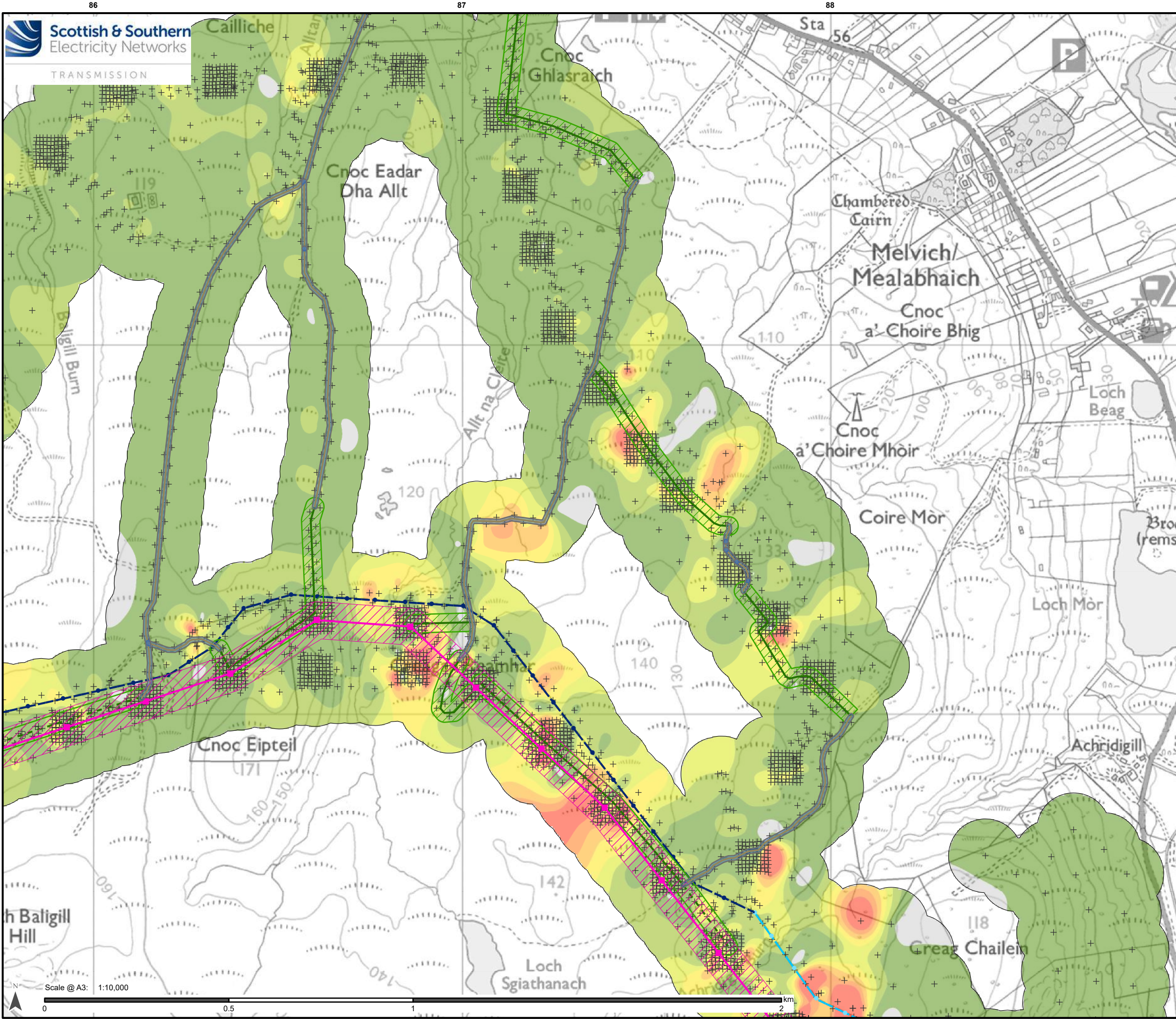

### Legend

- Proposed Steel Lattice Tower
- Proposed OHL Alignment
- Limit of Deviation (OHL)
- Existing Access Track (to be upgraded)
- Proposed Permanent Access Track
- Proposed Temporary Access Track
- Limit of Deviation (Access Tracks)
- Existing Wood Pole (H pole) (to be dismantled)
- Existing Wood Pole (H pole) (to be retained)
- Existing 132kV OHL (to be dismantled)
- Existing 132kV OHL (to be retained)
- Peat Probe Location

#### Peat Depth (m)

0
0 - 0.5
0.5 - 1
1 - 1.5
1.5 - 2
2 - 2.5
2.5 - 3
> 3

Reproduced by permission of Ordnance Survey on behalf of HMSO.  
Crown copyright and database right 2024 all rights reserved.  
Ordnance Survey Licence number AC0000848283.

Project No: LT560  
Strathy South Wind Farm Grid Connection  
Project: Peat Landslide Hazard and Risk Assessment

Title:  
  
Figure V1-9.1.6 - Peat Depth Plan  
Map 4

Drawn by: MM  
Date: 18/12/2024

Drawing: 428.013137.00001.00077.0



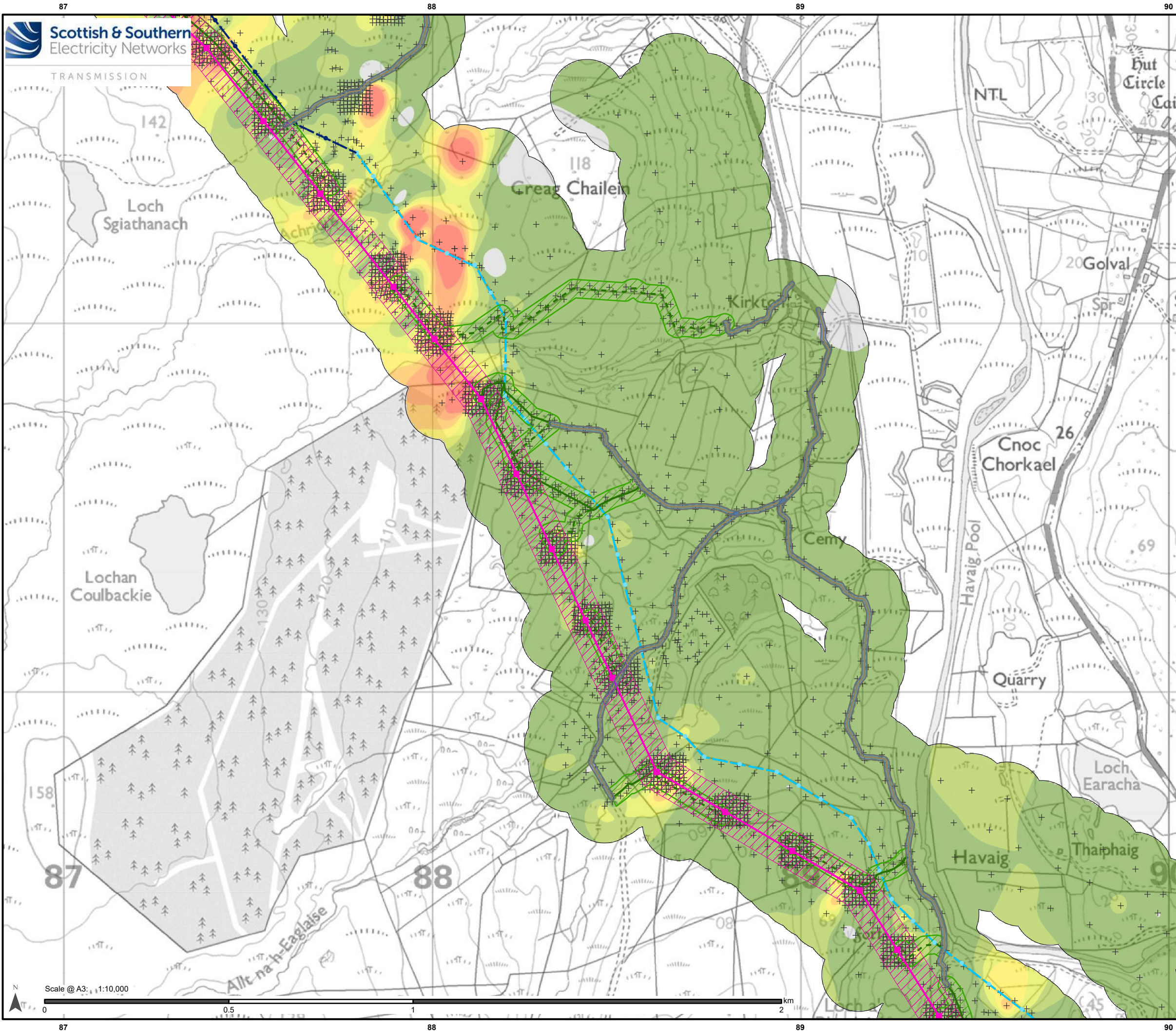

### Legend

- Proposed Steel Lattice Tower
- Proposed OHL Alignment
- Limit of Deviation (OHL)
- Existing Access Track (to be upgraded)
- Proposed Permanent Access Track
- Proposed Temporary Access Track
- Limit of Deviation (Access Tracks)
- Existing Wood Pole (H pole) (to be dismantled)
- Existing Wood Pole (H pole) (to be retained)
- Existing 132kV OHL (to be dismantled)
- Existing 132kV OHL (to be retained)
- Peat Probe Location

**Peat Depth (m)**

0
0 - 0.5
0.5 - 1
1 - 1.5
1.5 - 2
2 - 2.5
2.5 - 3
> 3

Reproduced by permission of Ordnance Survey on behalf of HMSO.  
Crown copyright and database right 2024 all rights reserved.  
Ordnance Survey Licence number AC0000648283.

Project No: LT560  
Strathly South Wind Farm Grid Connection  
Project: Peat Landslide Hazard and Risk Assessment

Title:  
Figure V1-9.1.6 - Peat Depth Plan  
Map 5

Drawn by: MM  
Date: 18/12/2024

Drawing: 428.013137.00001.00077.0



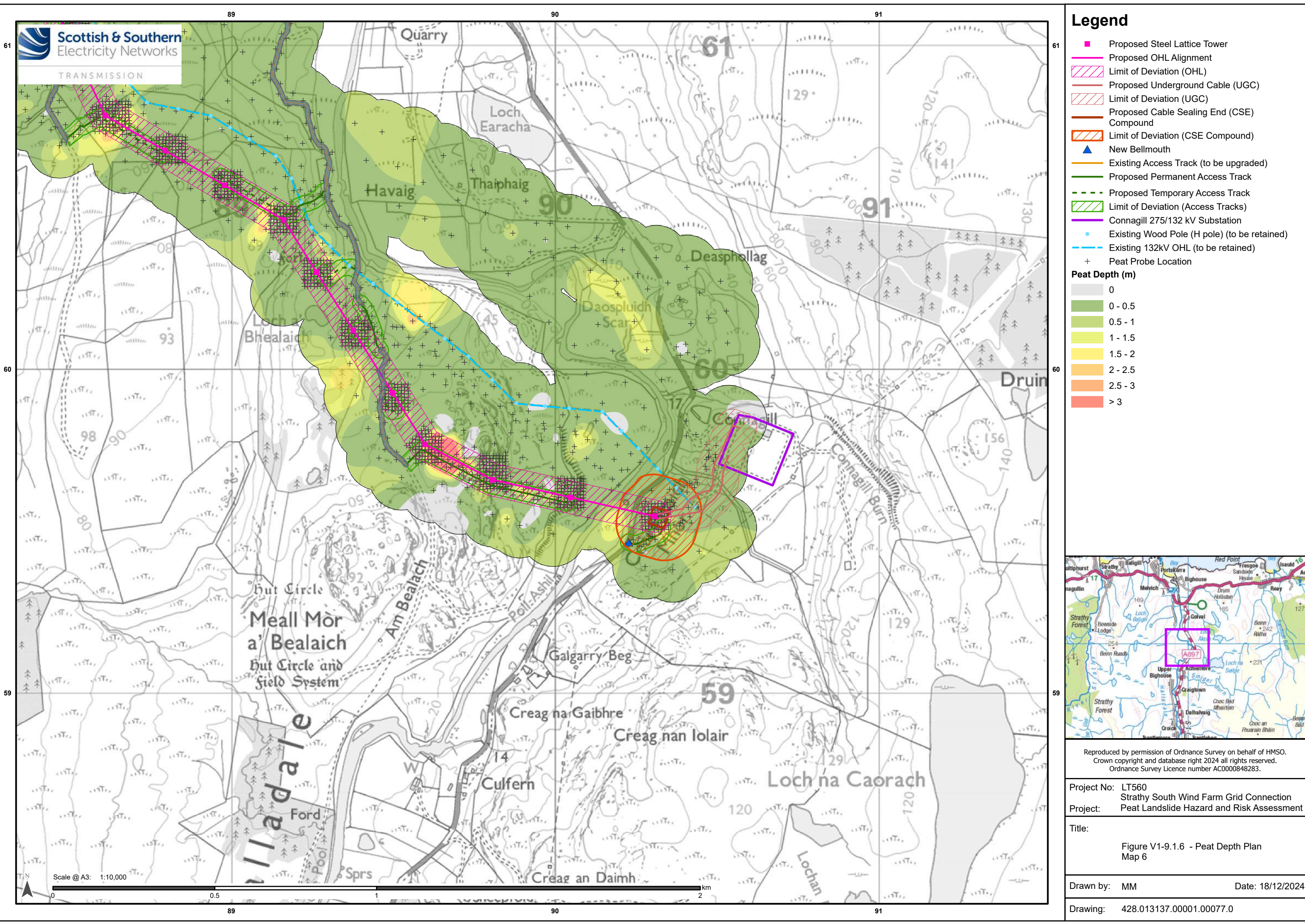

Legend

- Proposed Steel Lattice Tower
- Proposed OHL Alignment
- Limit of Deviation (OHL)
- Proposed Underground Cable (UGC)
- Limit of Deviation (UGC)
- Proposed Cable Sealing End (CSE) Compound
- Limit of Deviation (CSE Compound)
- New Bellmouth
- Existing Access Track (to be upgraded)
- Proposed Permanent Access Track
- Proposed Temporary Access Track
- Limit of Deviation (Access Tracks)
- Connagill 275/132 kV Substation
- Existing Wood Pole (H pole) (to be retained)
- Existing 132kV OHL (to be retained)
- Peat Probe Location

Peat Depth (m)

- 0
- 0 - 0.5
- 0.5 - 1
- 1 - 1.5
- 1.5 - 2
- 2 - 2.5
- 2.5 - 3
- > 3

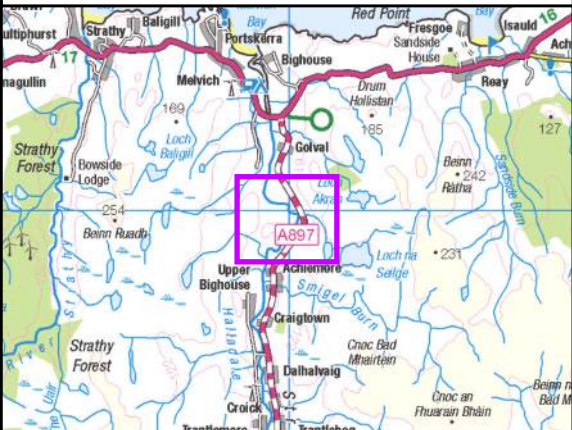

Reproduced by permission of Ordnance Survey on behalf of HMSO.  
Crown copyright and database right 2024 all rights reserved.  
Ordnance Survey Licence number AC0000648283.

Project No: LT560  
Strathly South Wind Farm Grid Connection  
Project: Peat Landslide Hazard and Risk Assessment

Title:  
Figure V1-9.1.6 - Peat Depth Plan  
Map 6

Drawn by: MM Date: 18/12/2024

Drawing: 428.013137.00001.00077.0



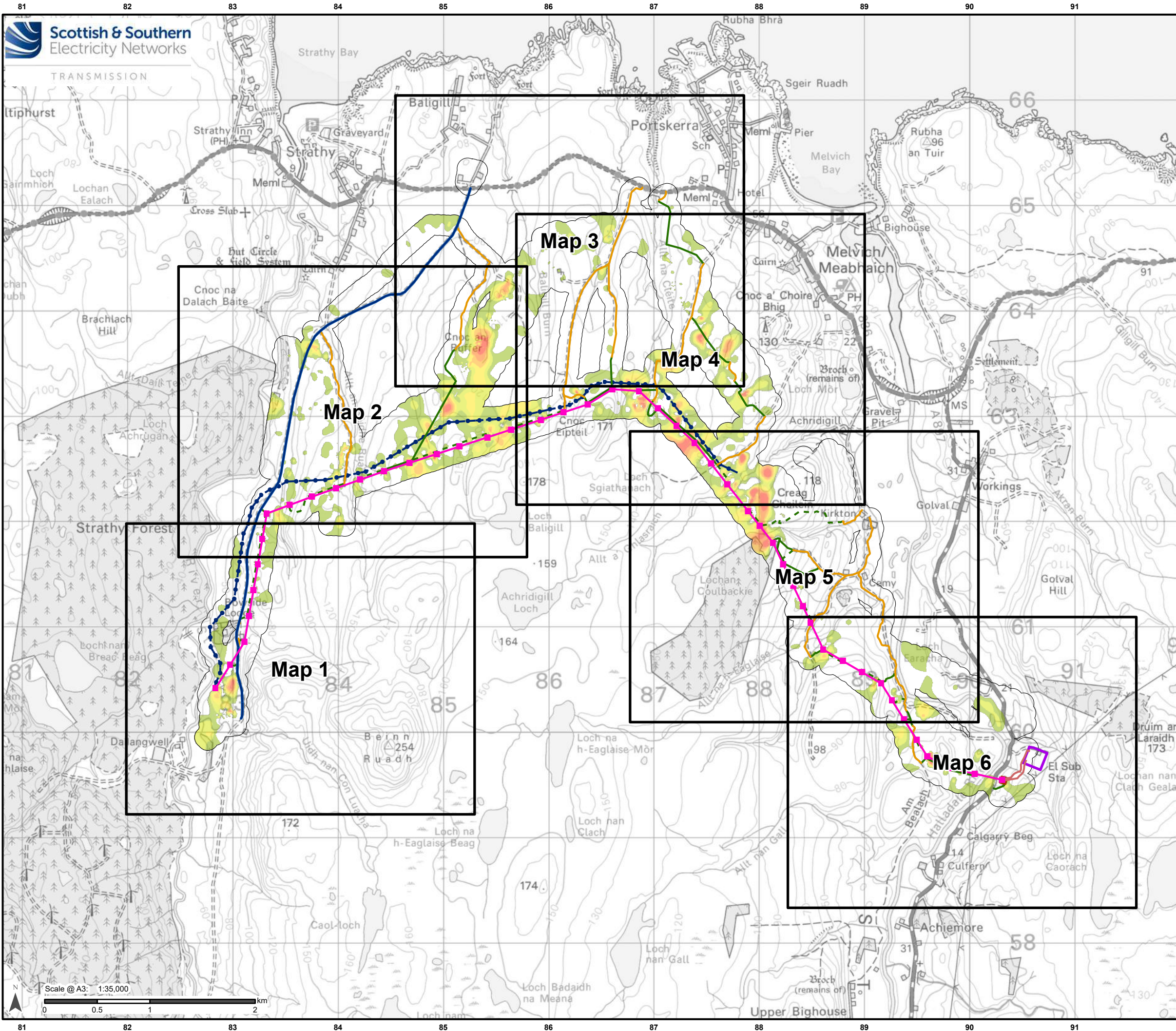

Legend

- Proposed Steel Lattice Tower
- Proposed OHL Alignment
- Proposed Underground Cable (UGC)
- Proposed Cable Sealing End (CSE) Compound
- Existing Access Track
- Existing Access Track (to be upgraded)
- Proposed Permanent Access Track
- Proposed Temporary Access Track
- Connagill 275/132 kV Substation
- Existing Wood Pole (H pole) (to be dismantled)
- Existing 132kV OHL (to be dismantled)
- 0.5 - 1
- 1 - 1.5
- 1.5 - 2
- 2 - 2.5
- 2.5 - 3
- > 3

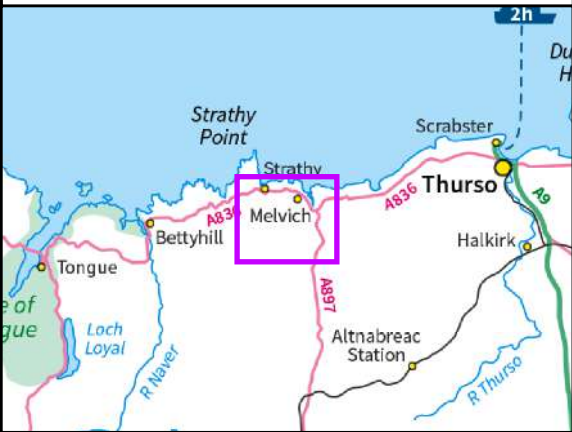

Reproduced by permission of Ordnance Survey on behalf of HMSO.  
Crown copyright and database right 2024 all rights reserved.  
Ordnance Survey Licence number AC0000648283.

Project No: LT560  
Project: Strathy South Wind Farm Grid Connection  
Peat Landslide Hazard and Risk Assessment

Title:  
Figure V1-9.1.7 - Peat Depth > 0.5 m  
Overview

Drawn by: MM Date: 18/12/2024

Drawing: 428.013137.00001.00068.0



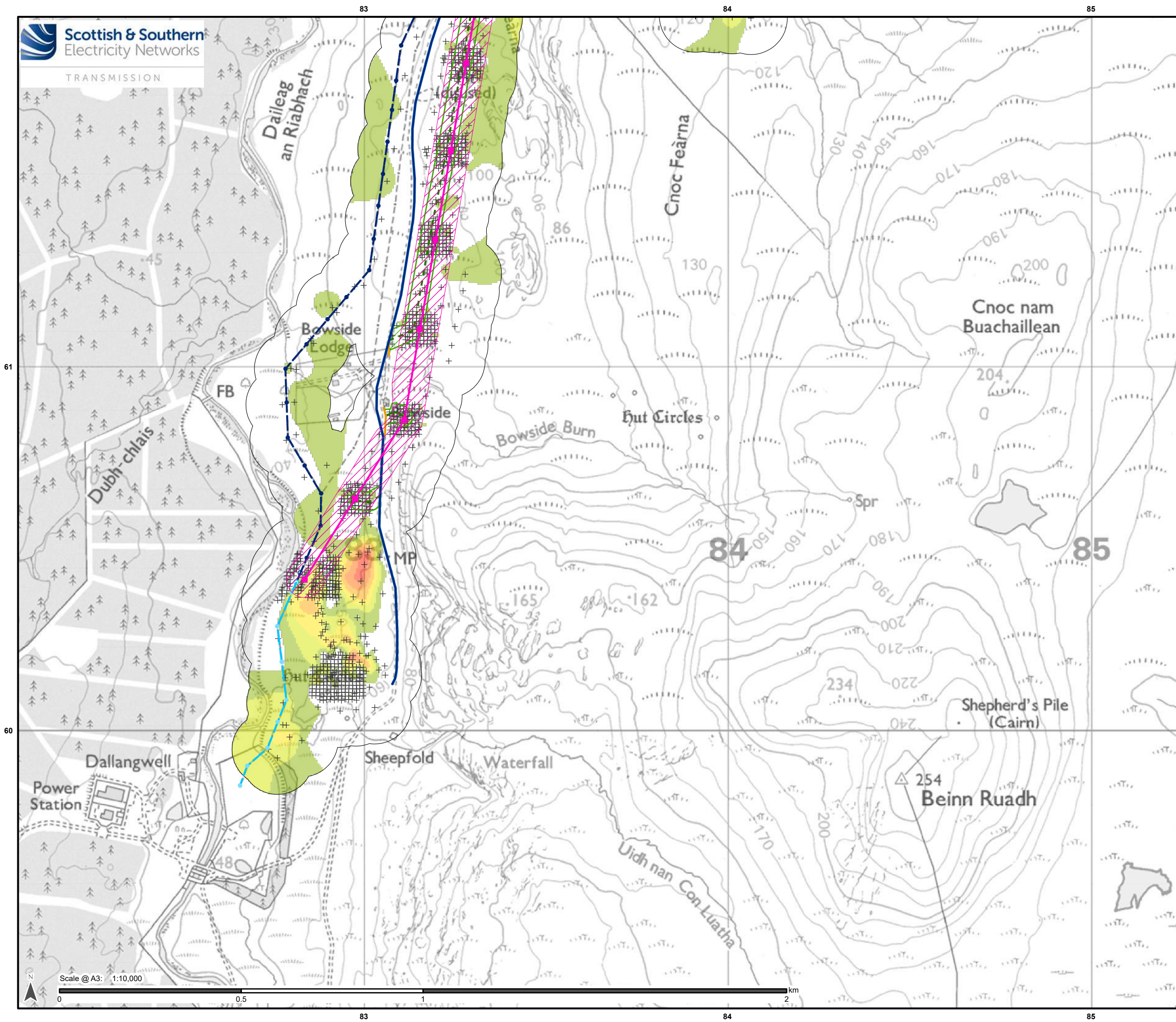

## Legend

- Proposed Steel Lattice Tower
- Proposed OHL Alignment
- Limit of Deviation (OHL)
- Existing Access Track
- Existing Access Track (to be upgraded)
- Proposed Permanent Access Track
- Proposed Temporary Access Track
- Limit of Deviation (Access Tracks)
- Existing Wood Pole (H pole) (to be dismantled)
- Existing 132kV OHL (to be dismantled)
- Existing Wood Pole (H pole) (to be retained)
- Existing 132kV OHL (to be retained)
- Proposed\* Wood Pole (H pole) (to be retained)
- Proposed\* Wood Pole (H pole) (to be dismantled)

\*Proposed as part of Strathly Wood Wind Farm Grid Connection

+ Peat Probe Location

- 0.5 - 1
- 1 - 1.5
- 1.5 - 2
- 2 - 2.5
- 2.5 - 3
- > 3

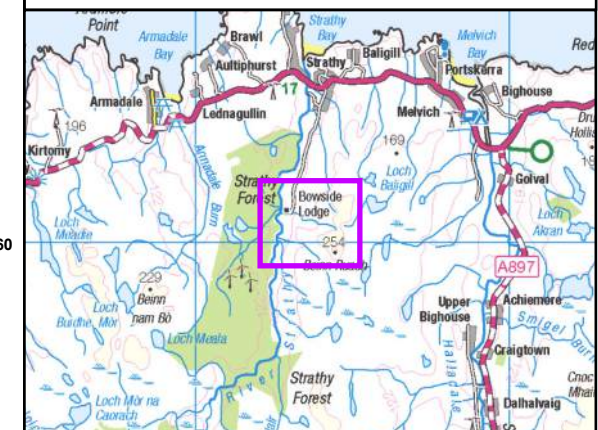

Reproduced by permission of Ordnance Survey on behalf of HMSO.  
Crown copyright and database right 2024 all rights reserved.  
Ordnance Survey Licence number AC0000648283.

Project No: LT560  
Strathly South Wind Farm Grid Connection  
Project: Peat Landslide Hazard and Risk Assessment

Title:  
Figure V1-9.1.7 - Peat Depth > 0.5 m  
Map 1

Drawn by: MM Date: 18/12/2024

Drawing: 428.013137.00001.00068.0



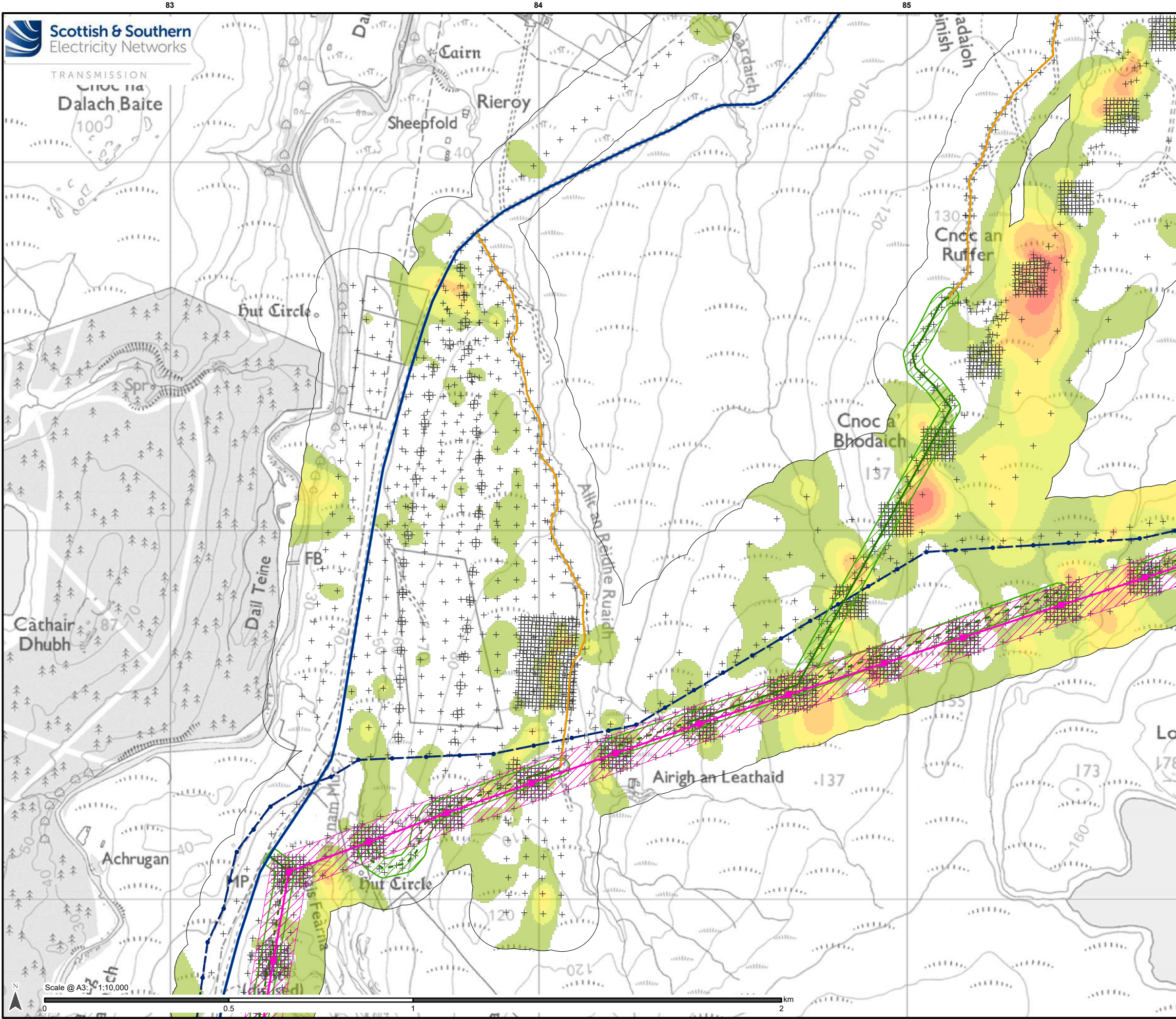

### Legend

- Proposed Steel Lattice Tower
- Proposed OHL Alignment
- Limit of Deviation (OHL)
- Existing Access Track
- Existing Access Track (to be upgraded)
- Proposed Permanent Access Track
- Proposed Temporary Access Track
- Limit of Deviation (Access Tracks)
- Existing Wood Pole (H pole) (to be dismantled)
- Existing 132kV OHL (to be dismantled)
- Peat Probe Location

0.5 - 1

1 - 1.5

1.5 - 2

2 - 2.5

2.5 - 3

> 3

Reproduced by permission of Ordnance Survey on behalf of HMSO.  
Crown copyright and database right 2024 all rights reserved.  
Ordnance Survey Licence number AC0000848283.

Project No: LT560  
Strathy South Wind Farm Grid Connection

Project:  
Peat Landslide Hazard and Risk Assessment

Title:  
  
Figure V1-9.1.7 - Peat Depth > 0.5 m  
Map 2

Drawn by: MM  
Date: 18/12/2024

Drawing: 428.013137.00001.00068.0



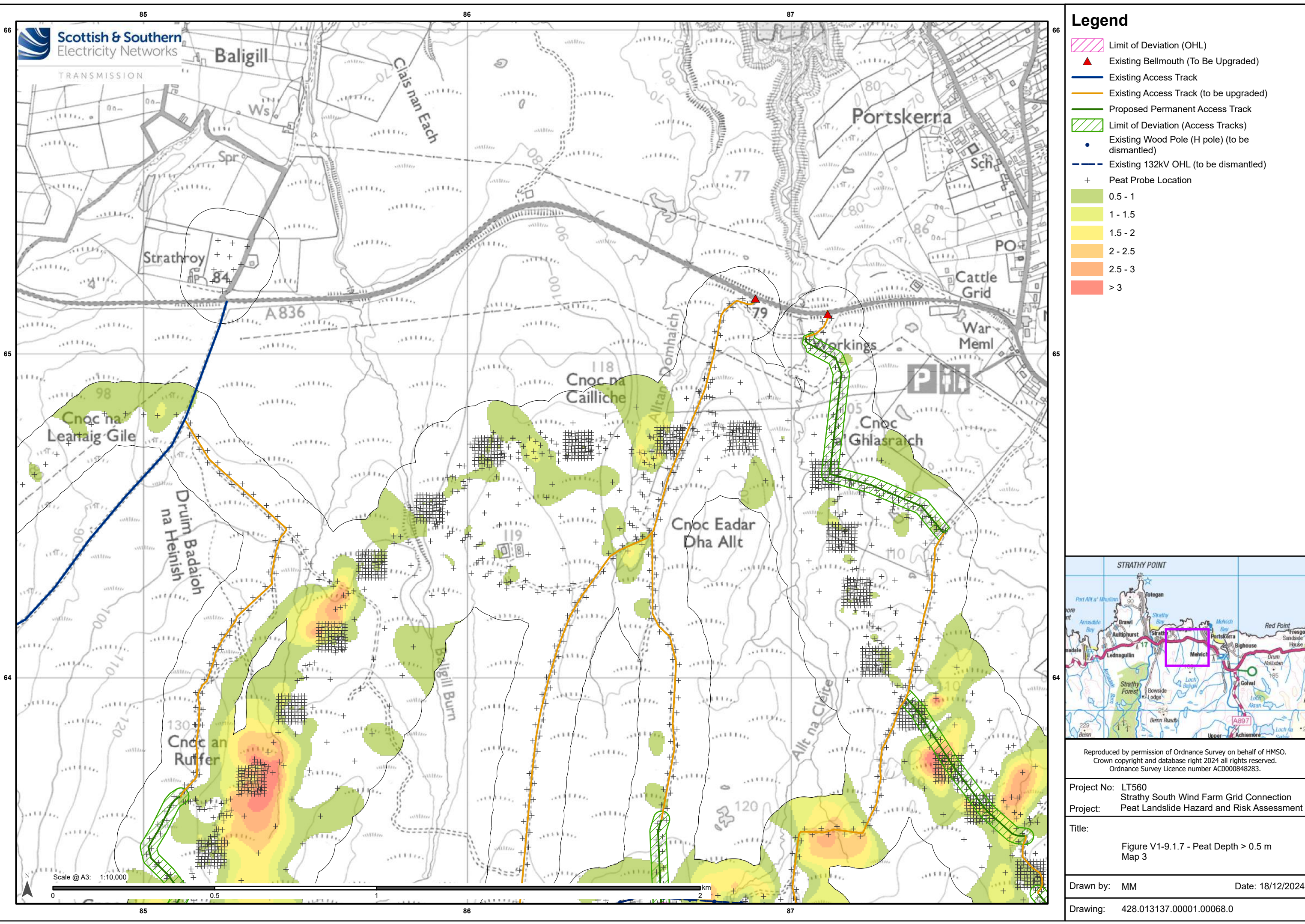



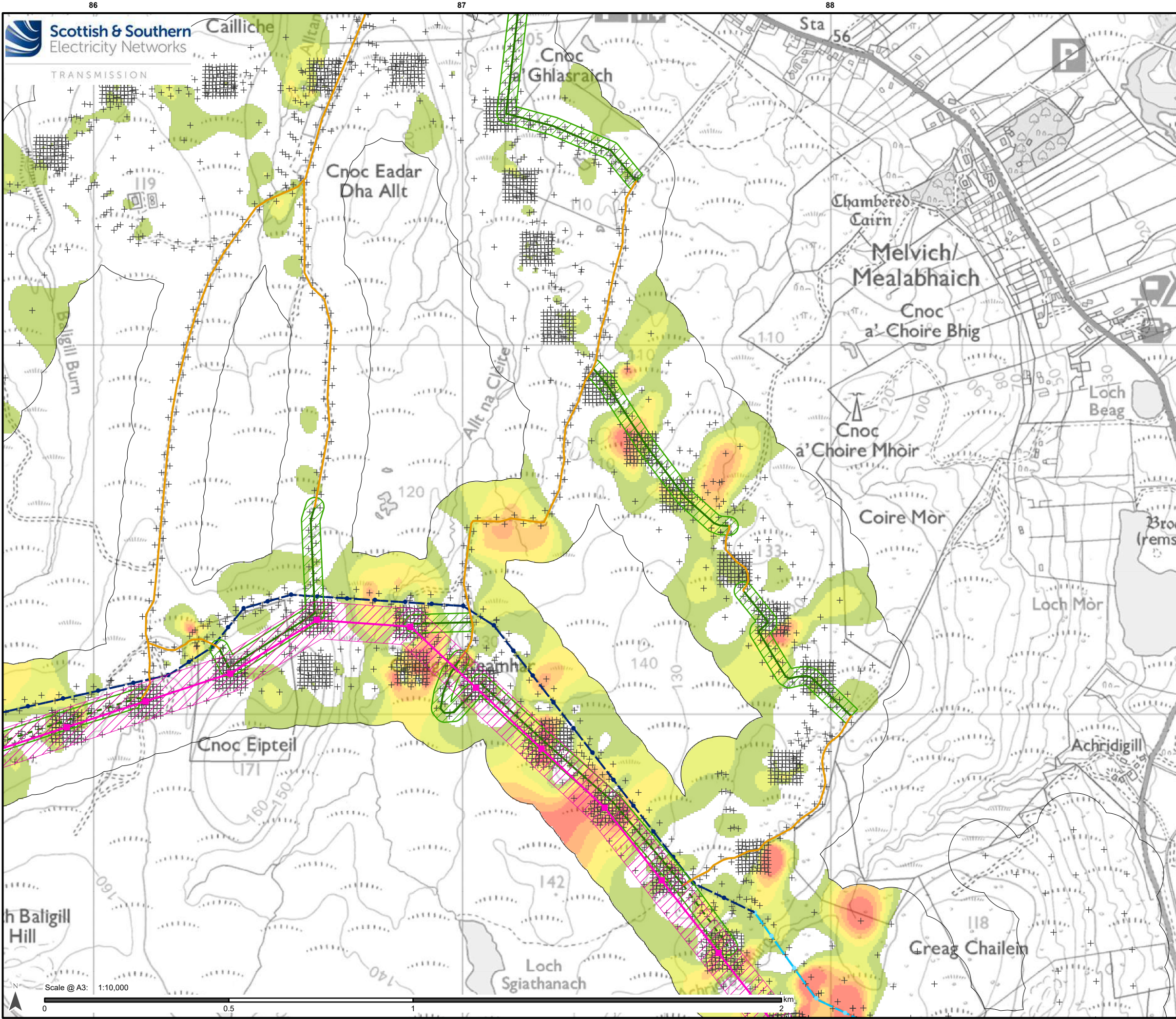

Legend

Proposed Steel Lattice Tower

Proposed OHL Alignment

Limit of Deviation (OHL)

Existing Access Track (to be upgraded)

Proposed Permanent Access Track

Proposed Temporary Access Track

Limit of Deviation (Access Tracks)

Existing Wood Pole (H pole) (to be dismantled)

Existing 132kV OHL (to be dismantled)

Existing Wood Pole (H pole) (to be retained)

Existing 132kV OHL (to be retained)

Peat Probe Location

0.5 - 1

1 - 1.5

1.5 - 2

2 - 2.5

2.5 - 3

> 3

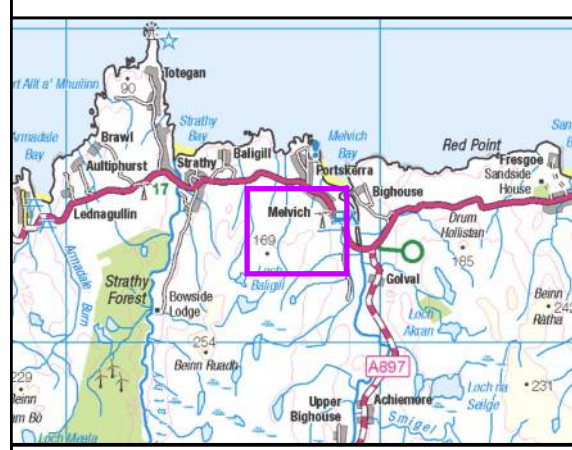

Reproduced by permission of Ordnance Survey on behalf of HMSO.  
Crown copyright and database right 2024 all rights reserved.  
Ordnance Survey Licence number AC0000648283.

Project No: LT560  
Strathy South Wind Farm Grid Connection  
Project: Peat Landslide Hazard and Risk Assessment

Title:  
  
Figure V1-9.1.7 - Peat Depth > 0.5 m  
Map 4

Drawn by: MM  
Date: 18/12/2024

Drawing: 428.013137.00001.00068.0



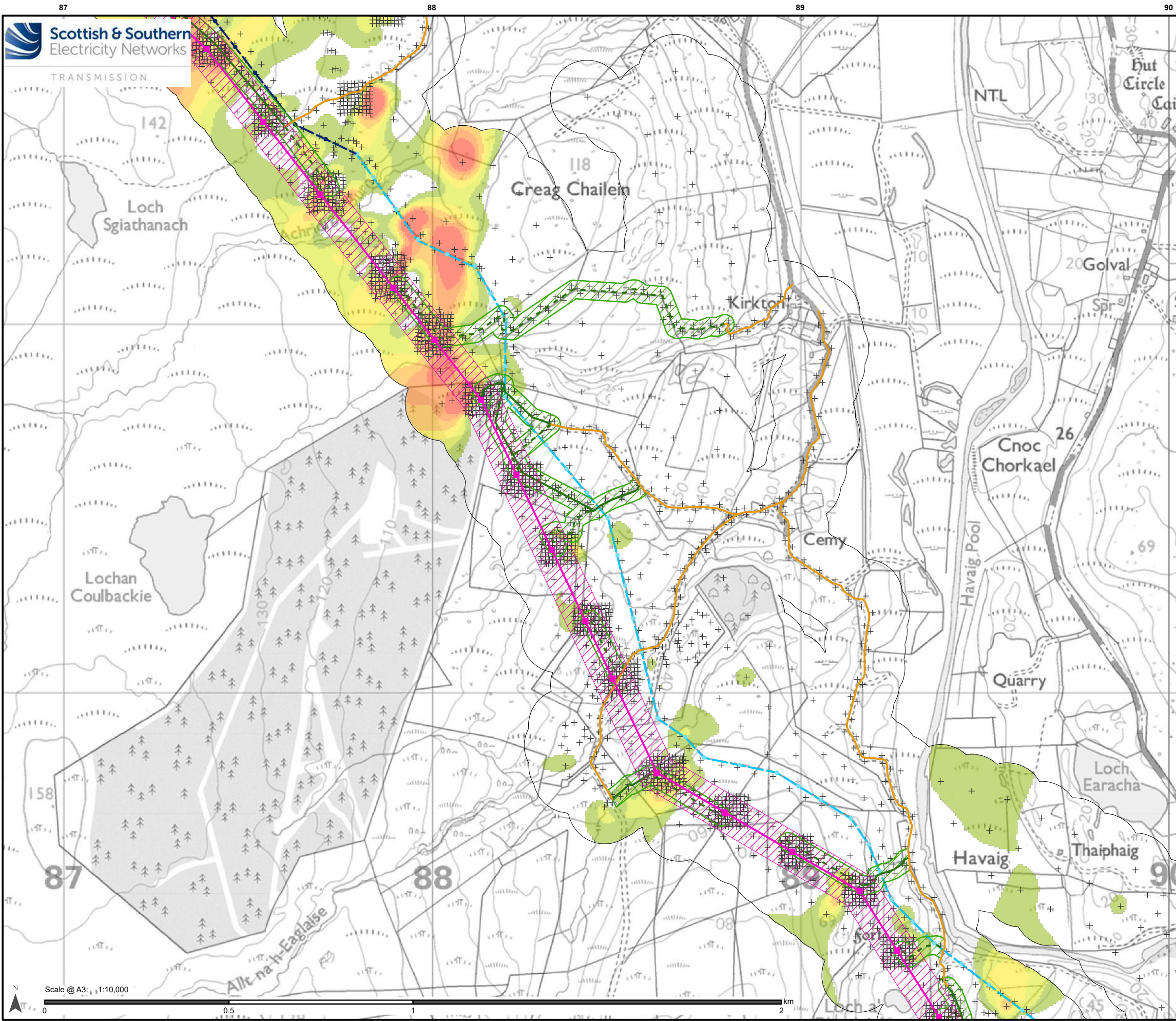

### Legend

- Proposed Steel Lattice Tower
- Proposed OHL Alignment
- Limit of Deviation (OHL)
- Existing Access Track (to be upgraded)
- Proposed Permanent Access Track
- Proposed Temporary Access Track
- Limit of Deviation (Access Tracks)
- Existing Wood Pole (H pole) (to be dismantled)
- Existing 132kV OHL (to be dismantled)
- Existing Wood Pole (H pole) (to be retained)
- Existing 132kV OHL (to be retained)
- Peat Probe Location

0.5 - 1
1 - 1.5
1.5 - 2
2 - 2.5
2.5 - 3
> 3

Reproduced by permission of Ordnance Survey on behalf of HMSO.  
Crown copyright and database right 2024 all rights reserved.  
Ordnance Survey Licence number AC0000648283.

Project No: LT560  
Strathy South Wind Farm Grid Connection  
Project: Peat Landslide Hazard and Risk Assessment

Title:  
Figure V1-9.1.7 - Peat Depth > 0.5 m  
Map 5

Drawn by: MM  
Date: 18/12/2024

Drawing: 428.013137.00001.00068.0



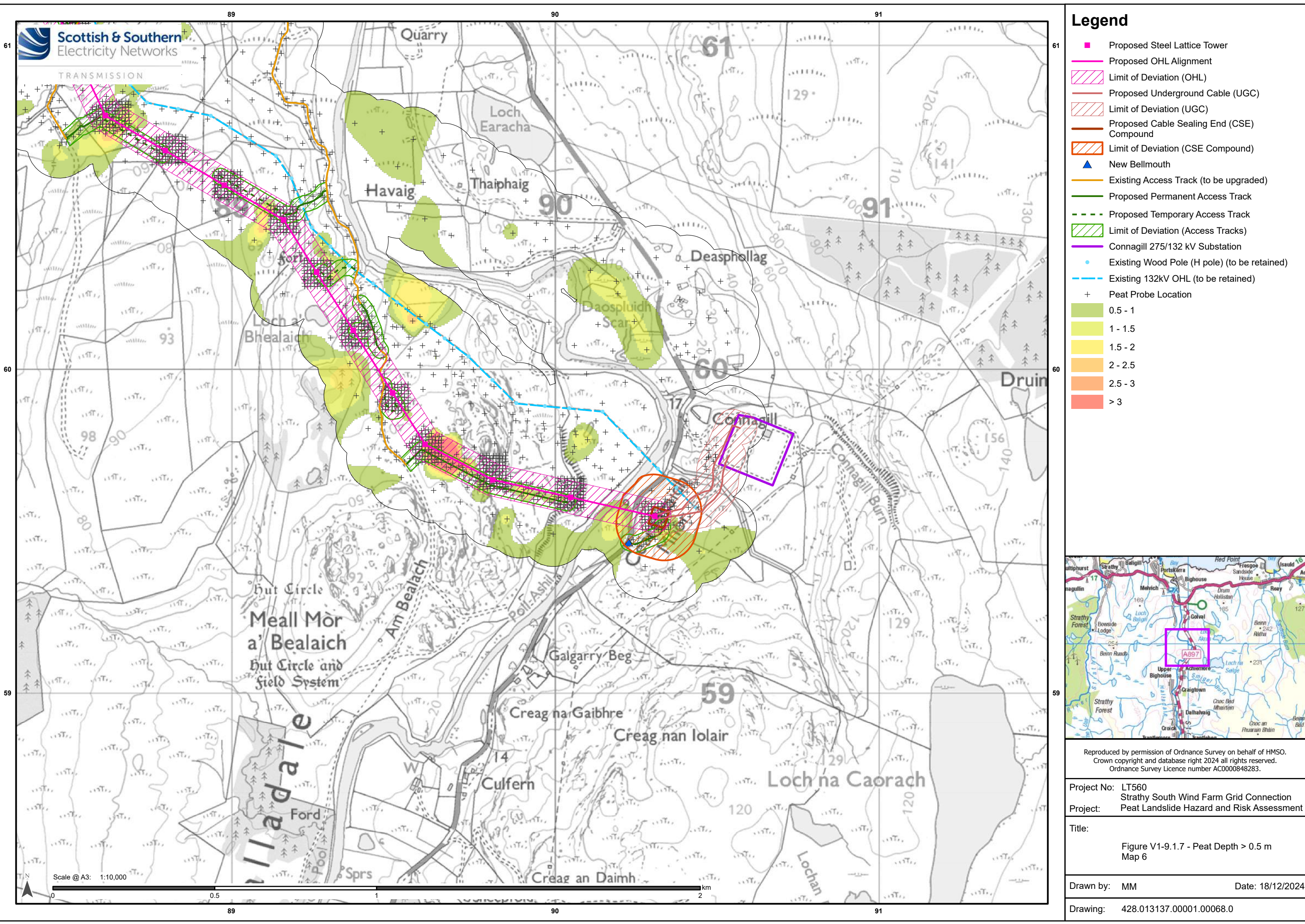

- ### Legend
- Proposed Steel Lattice Tower
  - Proposed OHL Alignment
  - Limit of Deviation (OHL)
  - Proposed Underground Cable (UGC)
  - Limit of Deviation (UGC)
  - Proposed Cable Sealing End (CSE) Compound
  - Limit of Deviation (CSE Compound)
  - New Bellmouth
  - Existing Access Track (to be upgraded)
  - Proposed Permanent Access Track
  - Proposed Temporary Access Track
  - Limit of Deviation (Access Tracks)
  - Connagill 275/132 kV Substation
  - Existing Wood Pole (H pole) (to be retained)
  - Existing 132kV OHL (to be retained)
  - Peat Probe Location
  - 0.5 - 1
  - 1 - 1.5
  - 1.5 - 2
  - 2 - 2.5
  - 2.5 - 3
  - > 3

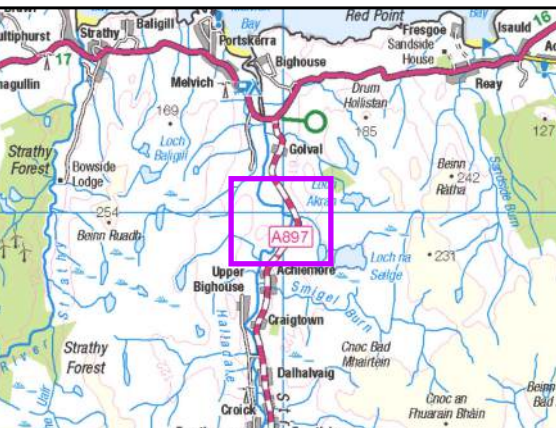

Reproduced by permission of Ordnance Survey on behalf of HMSO.  
Crown copyright and database right 2024 all rights reserved.  
Ordnance Survey Licence number AC0000648283.

Project No: LT560  
Project: Strathy South Wind Farm Grid Connection  
Peat Landslide Hazard and Risk Assessment

Title:  
Figure V1-9.1.7 - Peat Depth > 0.5 m  
Map 6

Drawn by: MM Date: 18/12/2024

Drawing: 428.013137.00001.00068.0



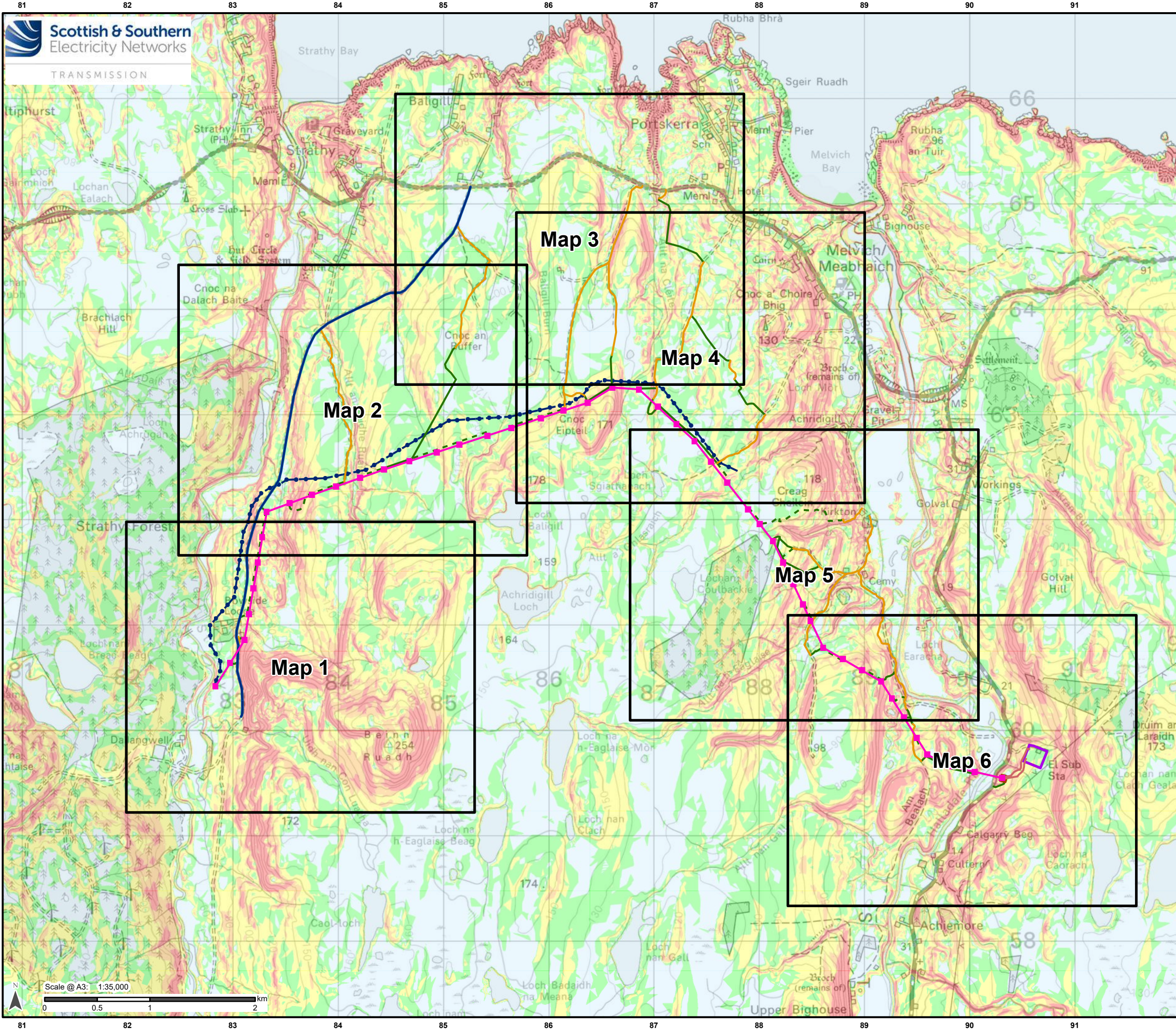

### Legend

- Proposed Steel Lattice Tower
- Proposed OHL Alignment
- Proposed Underground Cable (UGC)
- Proposed Cable Sealing End (CSE) Compound
- Existing Access Track
- Existing Access Track (to be upgraded)
- Proposed Permanent Access Track
- Proposed Temporary Access Track
- Connagill 275/132 kV Substation
- Existing Wood Pole (H pole) (to be dismantled)
- Existing 132kV OHL (to be dismantled)

#### Slope (Degrees)

0 - 2
2 - 4
4 - 8
8 - 12
>12

Reproduced by permission of Ordnance Survey on behalf of HMSO.  
Crown copyright and database right 2024 all rights reserved.  
Ordnance Survey Licence number AC0000848283.

Project No: LT560  
Strathgairn South Wind Farm Grid Connection  
Peat Landslide Hazard and Risk Assessment

Title:  
Figure V1-9.1.8 - Slope Overview

Drawn by: MM  
Date: 18/12/2024

Drawing: 428.013137.00001.00069.0



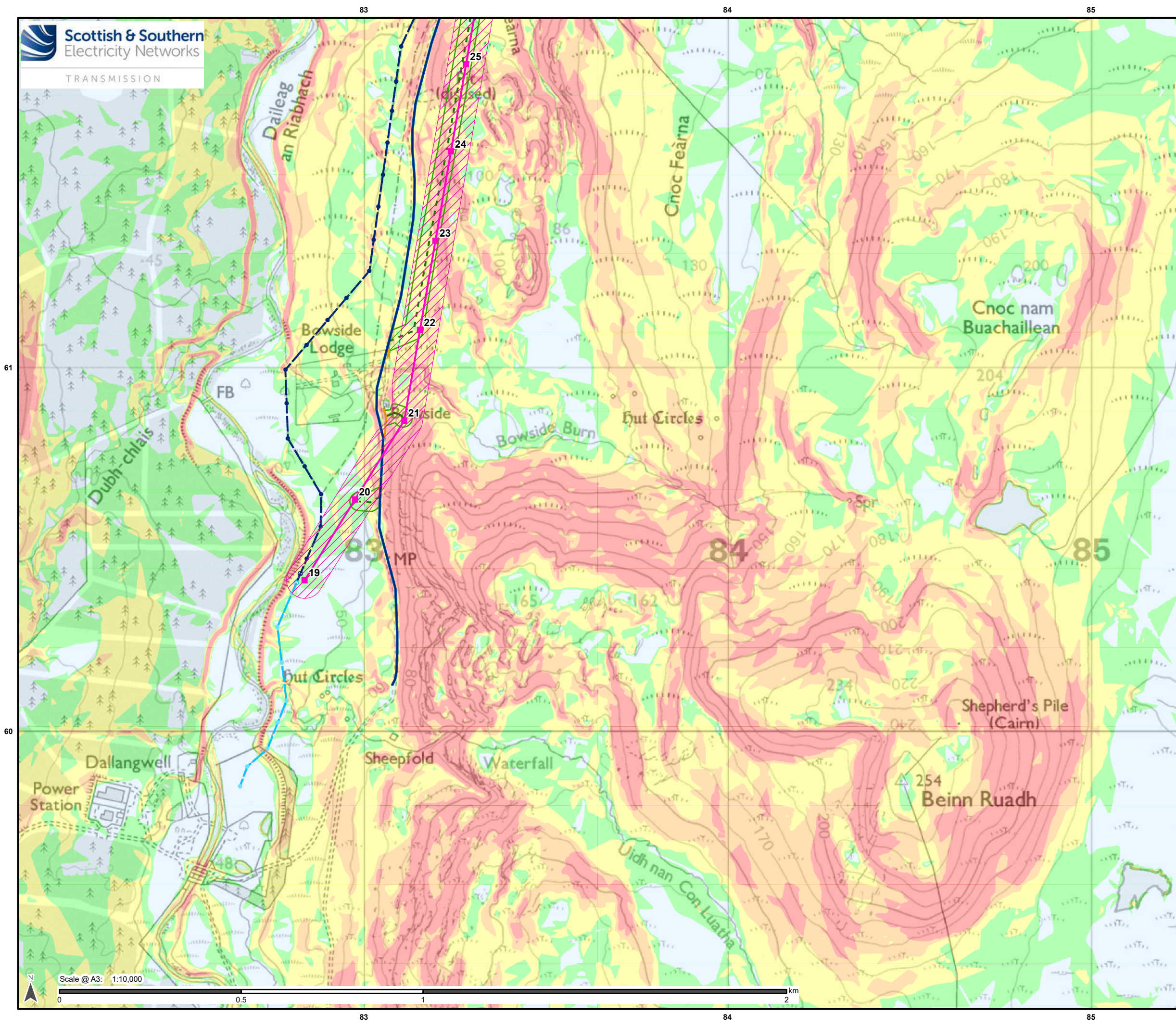

## Legend

- Proposed Steel Lattice Tower
  - Proposed OHL Alignment
  - Limit of Deviation (OHL)
  - Existing Access Track
  - Existing Access Track (to be upgraded)
  - Proposed Permanent Access Track
  - Proposed Temporary Access Track
  - Limit of Deviation (Access Tracks)
  - Existing Wood Pole (H pole) (to be dismantled)
  - Existing 132kV OHL (to be dismantled)
  - Existing Wood Pole (H pole) (to be retained)
  - Existing 132kV OHL (to be retained)
  - Proposed\* Wood Pole (H pole) (to be retained)
  - Proposed\* Wood Pole (H pole) (to be dismantled)
- \*Proposed as part of Strathly Wood Wind Farm Grid Connection

### Slope (Degrees)

- 0 - 2
- 2 - 4
- 4 - 8
- 8 - 12
- >12

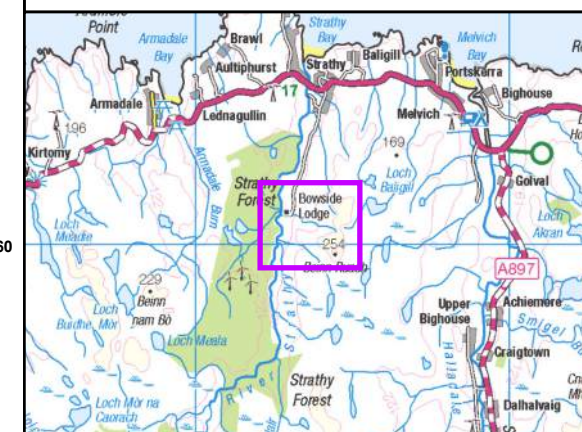

Reproduced by permission of Ordnance Survey on behalf of HMSO.  
Crown copyright and database right 2024 all rights reserved.  
Ordnance Survey Licence number AC0000648283.

Project No: LT560  
Strathly South Wind Farm Grid Connection  
Project: Peat Landslide Hazard and Risk Assessment

Title:  
Figure V1-9.1.8 - Slope  
Map 1

Drawn by: MM Date: 18/12/2024

Drawing: 428.013137.00001.00069.0



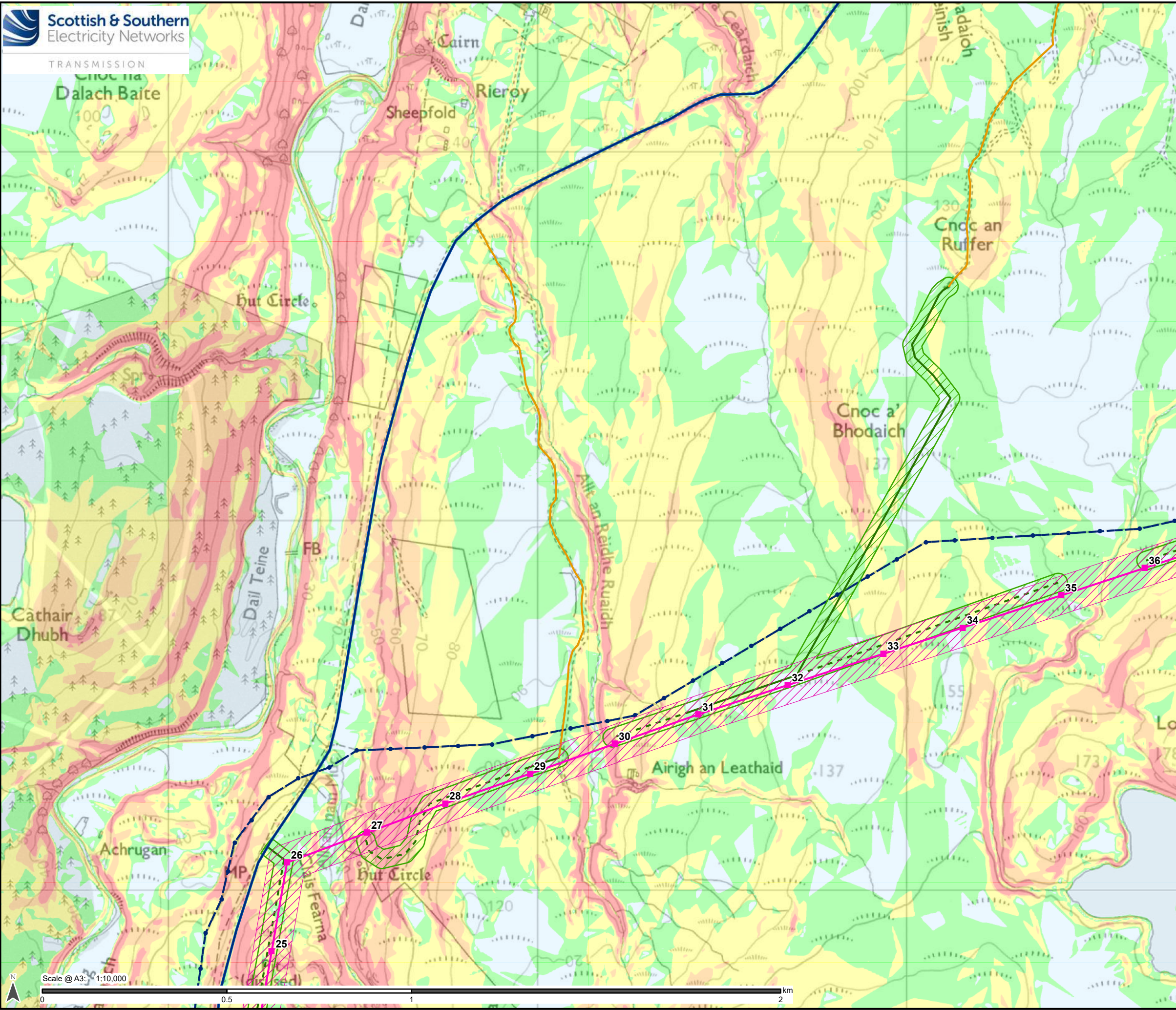

## Legend

- Proposed Steel Lattice Tower
- Proposed OHL Alignment
- Limit of Deviation (OHL)
- Existing Access Track
- Existing Access Track (to be upgraded)
- Proposed Permanent Access Track
- Proposed Temporary Access Track
- Limit of Deviation (Access Tracks)
- Existing Wood Pole (H pole) (to be dismantled)
- Existing 132kV OHL (to be dismantled)

### Slope (Degrees)

- 0 - 2
- 2 - 4
- 4 - 8
- 8 - 12
- >12

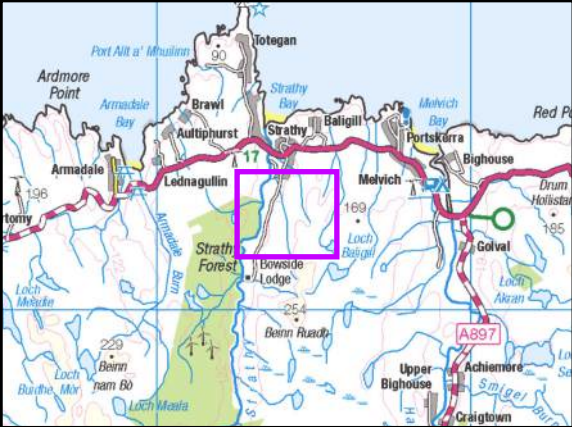

Reproduced by permission of Ordnance Survey on behalf of HMSO.  
Crown copyright and database right 2024 all rights reserved.  
Ordnance Survey Licence number AC0000848283.

Project No: LT560  
Project: Strathy South Wind Farm Grid Connection  
Peat Landslide Hazard and Risk Assessment

Title:  
Figure V1-9.1.8 - Slope  
Map 2

Drawn by: MM Date: 18/12/2024

Drawing: 428.013137.00001.00069.0



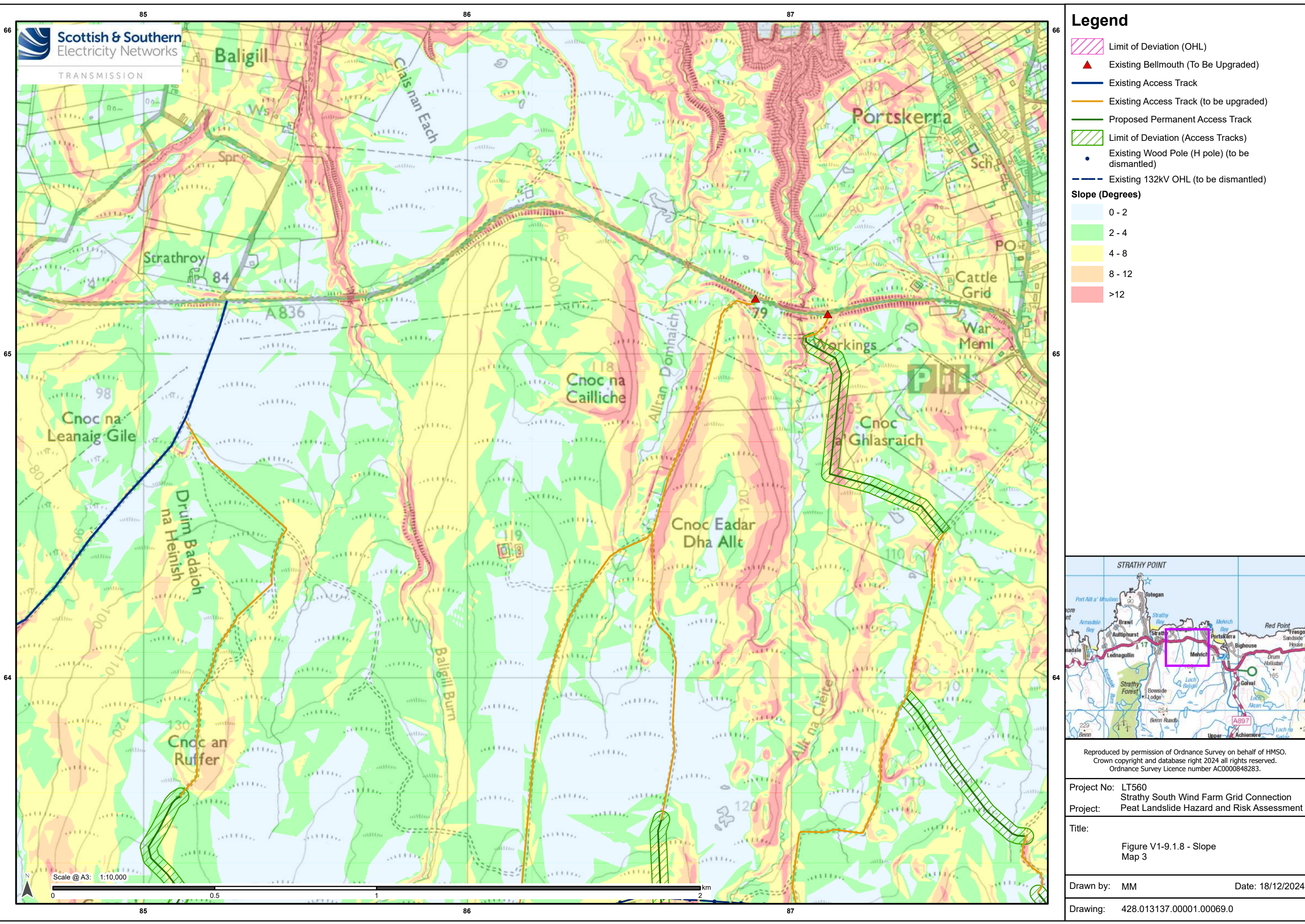



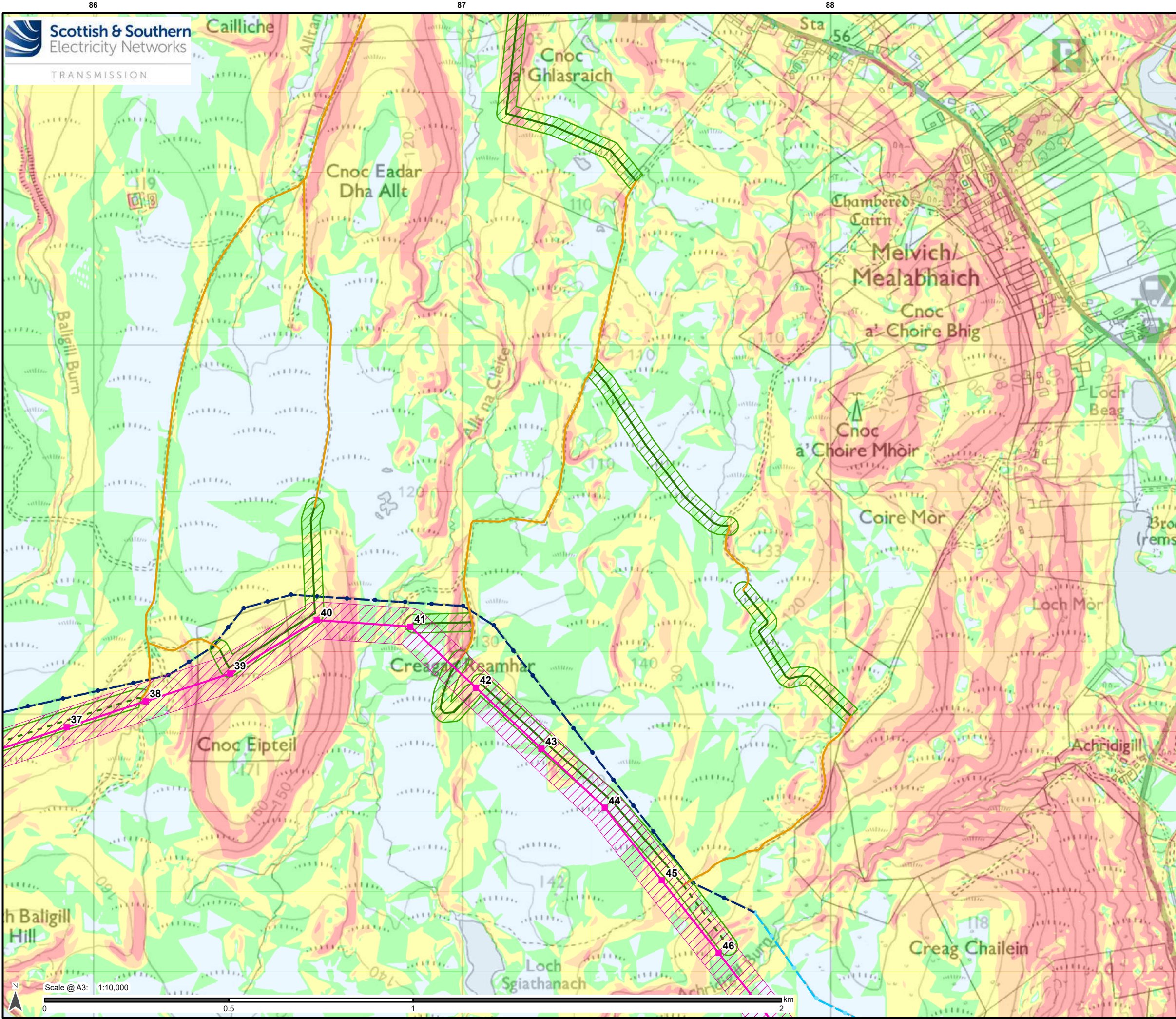

### Legend

- Proposed Steel Lattice Tower
- Proposed OHL Alignment
- Limit of Deviation (OHL)
- Existing Access Track (to be upgraded)
- Proposed Permanent Access Track
- Proposed Temporary Access Track
- Limit of Deviation (Access Tracks)
- Existing Wood Pole (H pole) (to be dismantled)
- Existing 132kV OHL (to be dismantled)
- Existing Wood Pole (H pole) (to be retained)
- Existing 132kV OHL (to be retained)

#### Slope (Degrees)

0 - 2
2 - 4
4 - 8
8 - 12
>12

Reproduced by permission of Ordnance Survey on behalf of HMSO.  
Crown copyright and database right 2024 all rights reserved.  
Ordnance Survey Licence number AC0000848283.

Project No: LT560  
Strathy South Wind Farm Grid Connection  
Project: Peat Landslide Hazard and Risk Assessment

Title:  
Figure V1-9.1.8 - Slope  
Map 4

Drawn by: MM  
Date: 18/12/2024

Drawing: 428.013137.00001.00069.0



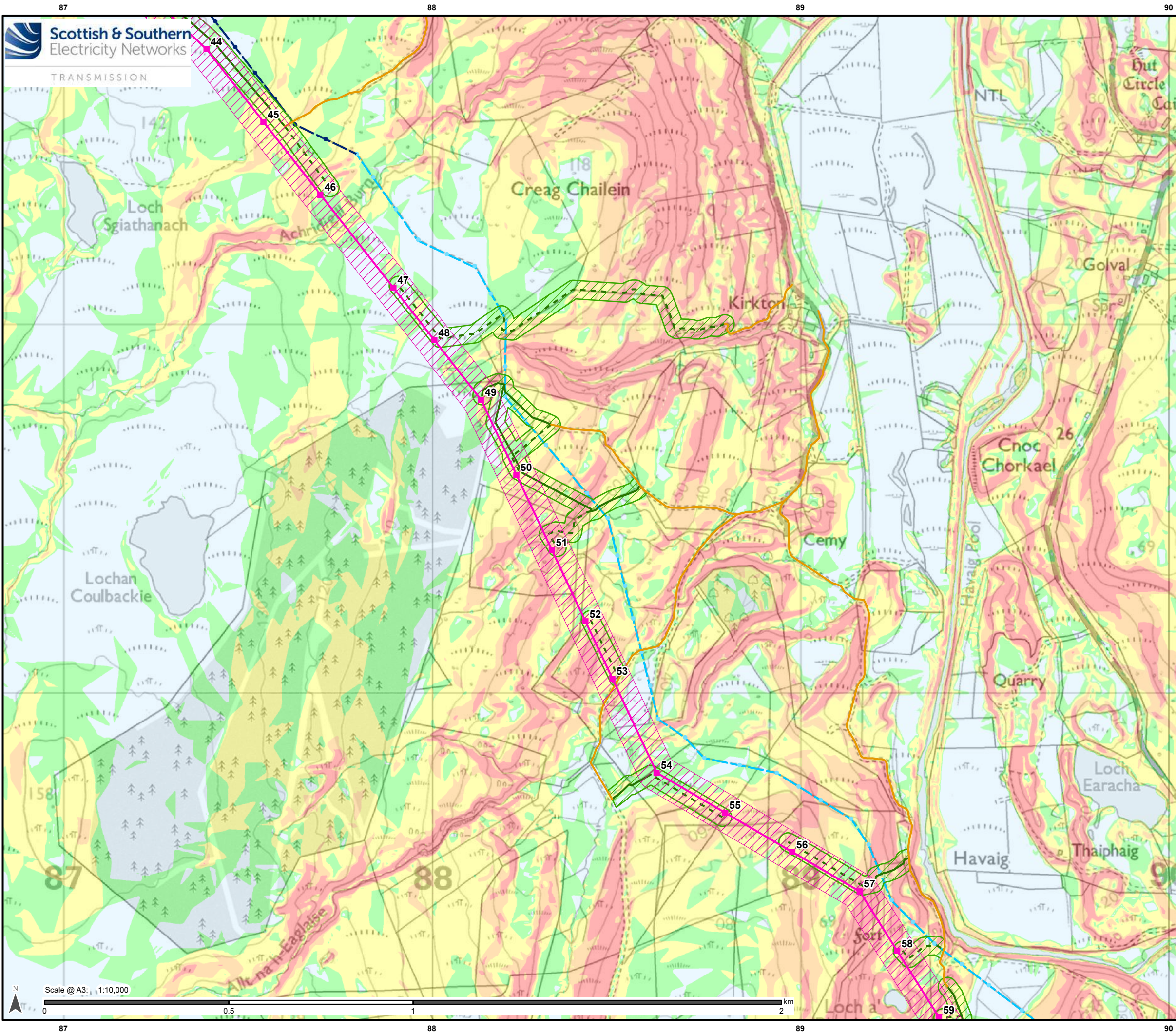

### Legend

- Proposed Steel Lattice Tower
- Proposed OHL Alignment
- Limit of Deviation (OHL)
- Existing Access Track (to be upgraded)
- Proposed Permanent Access Track
- Proposed Temporary Access Track
- Limit of Deviation (Access Tracks)
- Existing Wood Pole (H pole) (to be dismantled)
- Existing 132kV OHL (to be dismantled)
- Existing Wood Pole (H pole) (to be retained)
- Existing 132kV OHL (to be retained)

#### Slope (Degrees)

0 - 2
2 - 4
4 - 8
8 - 12
>12

Reproduced by permission of Ordnance Survey on behalf of HMSO.  
Crown copyright and database right 2024 all rights reserved.  
Ordnance Survey Licence number AC0000648283.

Project No: LT560  
Strathly South Wind Farm Grid Connection  
Peat Landslide Hazard and Risk Assessment

Title:  
  
Figure V1-9.1.8 - Slope  
Map 5

Drawn by: MM  
Date: 18/12/2024

Drawing: 428.013137.00001.00069.0



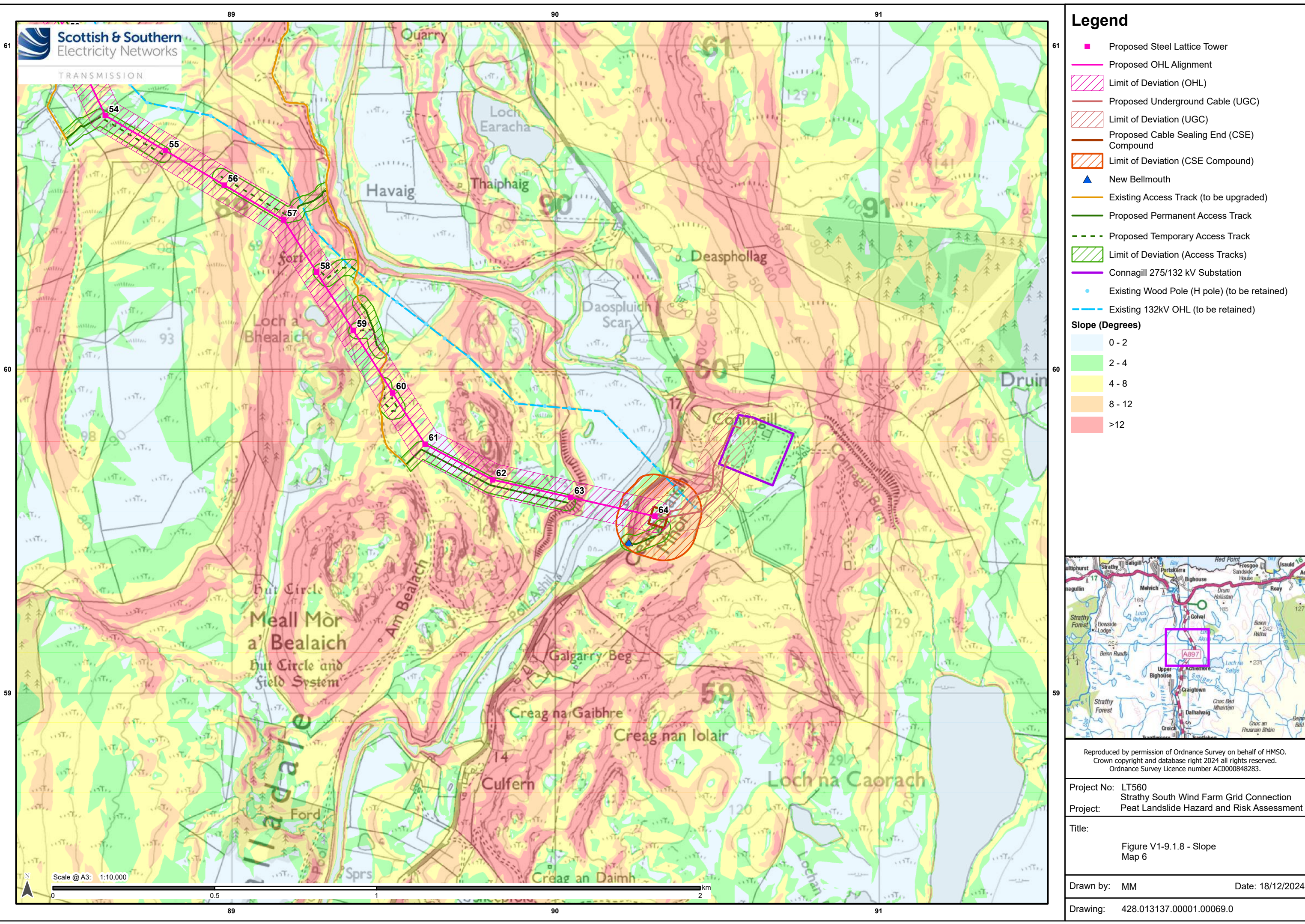



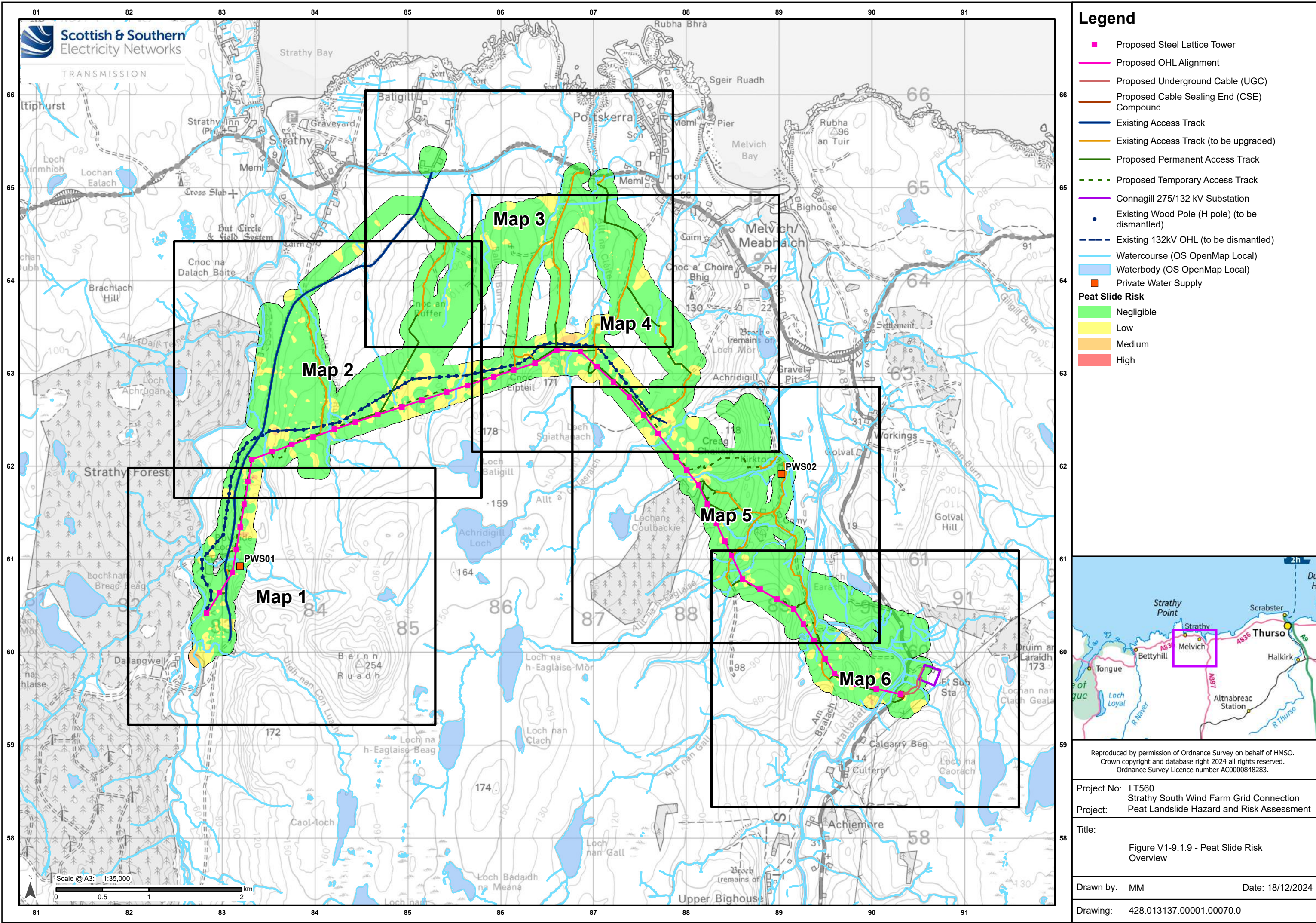



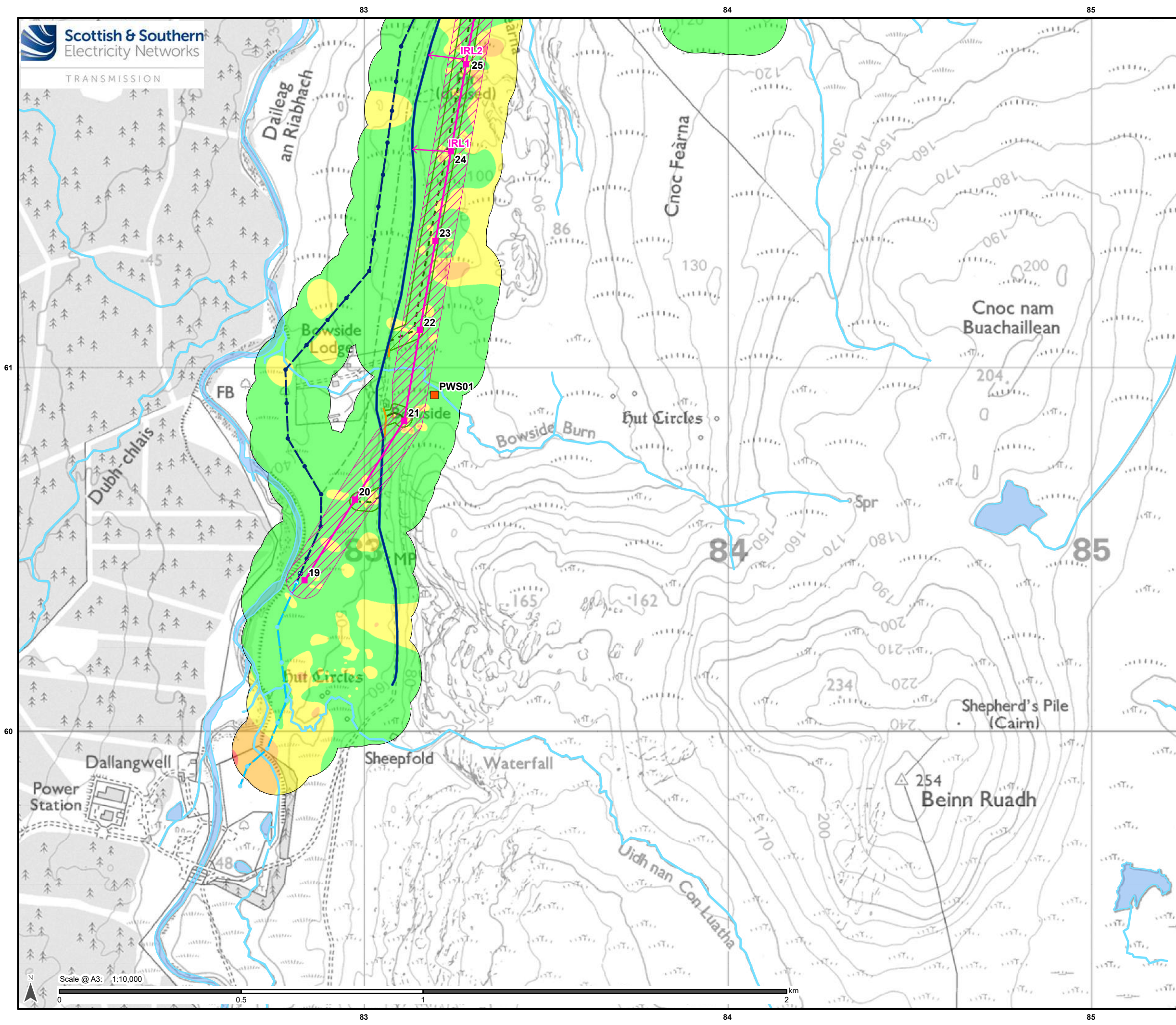

## Legend

- Proposed Steel Lattice Tower
- Proposed OHL Alignment
- Limit of Deviation (OHL)
- Existing Access Track
- Existing Access Track (to be upgraded)
- Proposed Permanent Access Track
- Proposed Temporary Access Track
- Limit of Deviation (Access Tracks)
- Existing Wood Pole (H pole) (to be dismantled)
- Existing 132kV OHL (to be dismantled)
- Existing Wood Pole (H pole) (to be retained)
- Existing 132kV OHL (to be retained)
- Proposed\* Wood Pole (H pole) (to be retained)
- Proposed\* Wood Pole (H pole) (to be dismantled)
- \*Proposed as part of Strathly Wood Wind Farm Grid Connection
- Watercourse (OS OpenMap Local)
- Waterbody (OS OpenMap Local)
- Private Water Supply
- Peat Slide Risk**
- Negligible
- Low
- Medium
- High
- Identified Risk Location (IRL)
- Identified Risk Direction

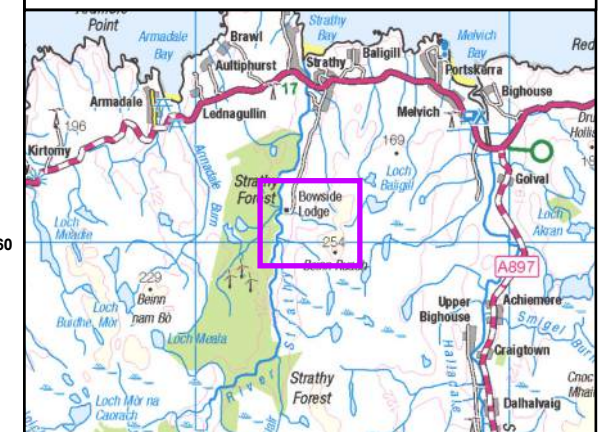

Reproduced by permission of Ordnance Survey on behalf of HMSO.  
Crown copyright and database right 2024 all rights reserved.  
Ordnance Survey Licence number AC0000648283.

Project No: LT560  
Strathly South Wind Farm Grid Connection  
Project: Peat Landslide Hazard and Risk Assessment

Title:  
Figure V1-9.1.9 - Peat Slide Risk  
Map 1

Drawn by: MM Date: 18/12/2024

Drawing: 428.013137.00001.00070.0



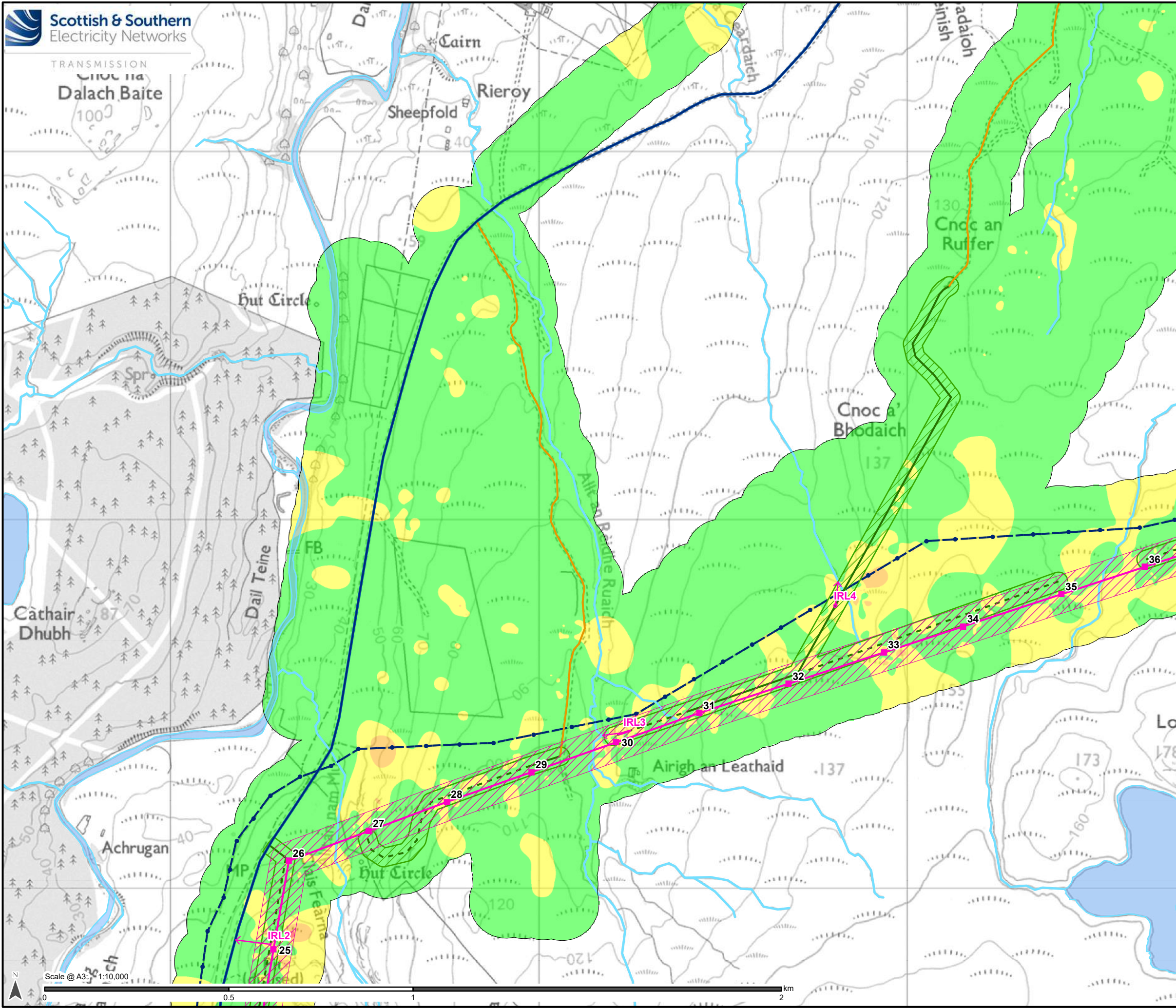

### Legend

- Proposed Steel Lattice Tower
- Proposed OHL Alignment
- Limit of Deviation (OHL)
- Existing Access Track
- Existing Access Track (to be upgraded)
- Proposed Permanent Access Track
- Proposed Temporary Access Track
- Limit of Deviation (Access Tracks)
- Existing Wood Pole (H pole) (to be dismantled)
- Existing 132kV OHL (to be dismantled)
- Watercourse (OS OpenMap Local)
- Waterbody (OS OpenMap Local)

#### Peat Slide Risk

- Negligible
- Low
- Medium
- High

- Identified Risk Location (IRL)
- Identified Risk Direction

Reproduced by permission of Ordnance Survey on behalf of HMSO.  
Crown copyright and database right 2024 all rights reserved.  
Ordnance Survey Licence number AC0000848283.

Project No: LT560  
Project: Strathy South Wind Farm Grid Connection  
Project: Peat Landslide Hazard and Risk Assessment

Title:  
Figure V1-9.1.9 - Peat Slide Risk  
Map 2

Drawn by: MM  
Date: 18/12/2024

Drawing: 428.013137.00001.00070.0







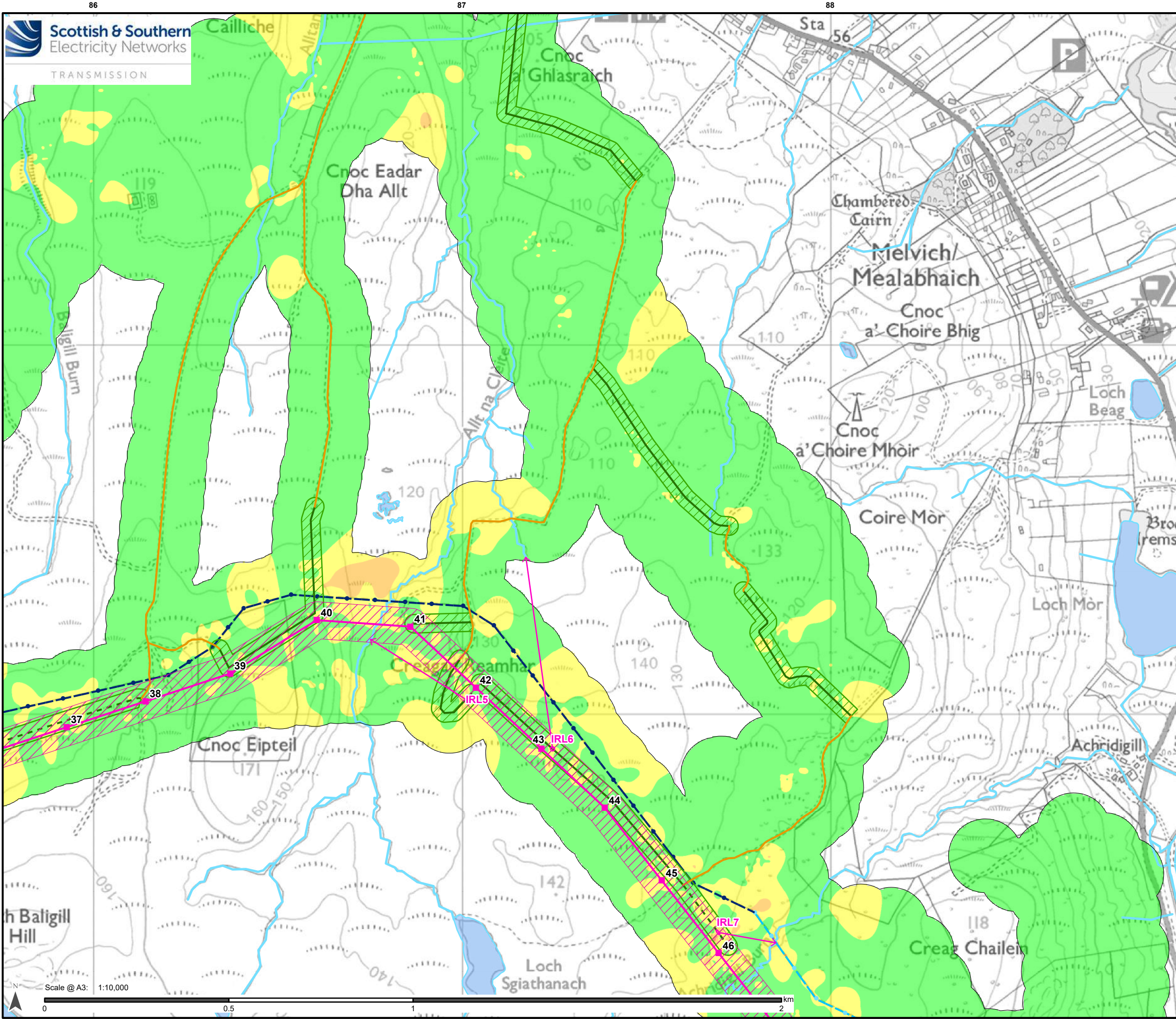

- ### Legend
- Proposed Steel Lattice Tower
  - Proposed OHL Alignment
  - Limit of Deviation (OHL)
  - Existing Access Track (to be upgraded)
  - Proposed Permanent Access Track
  - Proposed Temporary Access Track
  - Limit of Deviation (Access Tracks)
  - Existing Wood Pole (H pole) (to be dismantled)
  - Existing 132kV OHL (to be dismantled)
  - Existing Wood Pole (H pole) (to be retained)
  - Existing 132kV OHL (to be retained)
  - Watercourse (OS OpenMap Local)
  - Waterbody (OS OpenMap Local)
  - Peat Slide Risk**
    - Negligible
    - Low
    - Medium
    - High
  - Identified Risk Location (IRL)
  - Identified Risk Direction

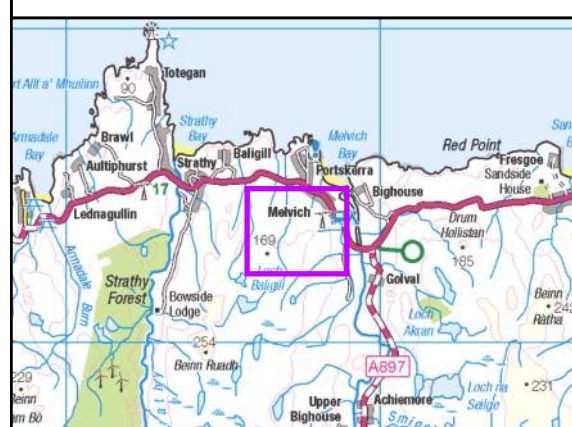

Reproduced by permission of Ordnance Survey on behalf of HMSO.  
Crown copyright and database right 2024 all rights reserved.  
Ordnance Survey Licence number AC0000848283.

Project No: LT560  
Project: Strathy South Wind Farm Grid Connection  
Peat Landslide Hazard and Risk Assessment

Title:  
Figure V1-9.1.9 - Peat Slide Risk  
Map 4

Drawn by: MM  
Date: 18/12/2024

Drawing: 428.013137.00001.00070.0



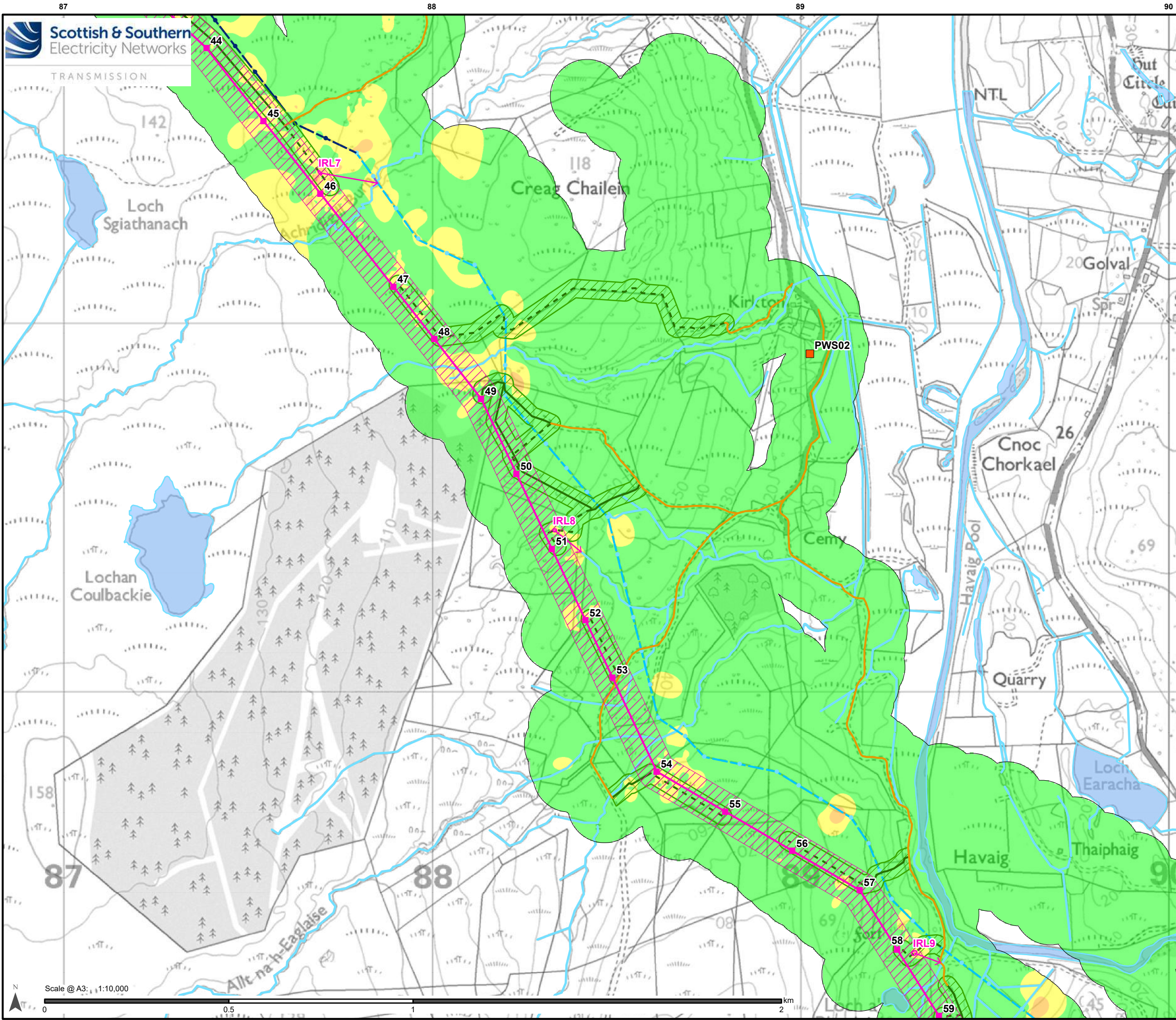

Legend

- Proposed Steel Lattice Tower
- Proposed OHL Alignment
- Limit of Deviation (OHL)
- Existing Access Track (to be upgraded)
- Proposed Permanent Access Track
- Proposed Temporary Access Track
- Limit of Deviation (Access Tracks)
- Existing Wood Pole (H pole) (to be dismantled)
- Existing 132kV OHL (to be dismantled)
- Existing Wood Pole (H pole) (to be retained)
- Existing 132kV OHL (to be retained)
- Watercourse (OS OpenMap Local)
- Waterbody (OS OpenMap Local)
- Private Water Supply
- Peat Slide Risk**
  - Negligible
  - Low
  - Medium
  - High
  - Identified Risk Location (IRL)
  - Identified Risk Direction

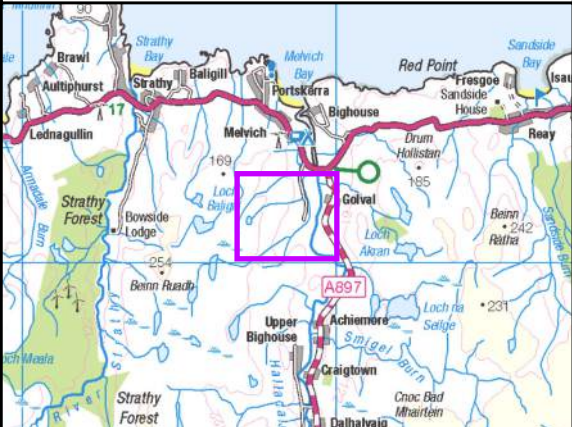

Reproduced by permission of Ordnance Survey on behalf of HMSO.  
Crown copyright and database right 2024 all rights reserved.  
Ordnance Survey Licence number AC0000848283.

Project No: LT560  
Project: Strathy South Wind Farm Grid Connection  
Peat Landslide Hazard and Risk Assessment

Title:  
Figure V1-9.1.9 - Peat Slide Risk  
Map 5

Drawn by: MM Date: 18/12/2024

Drawing: 428.013137.00001.00070.0



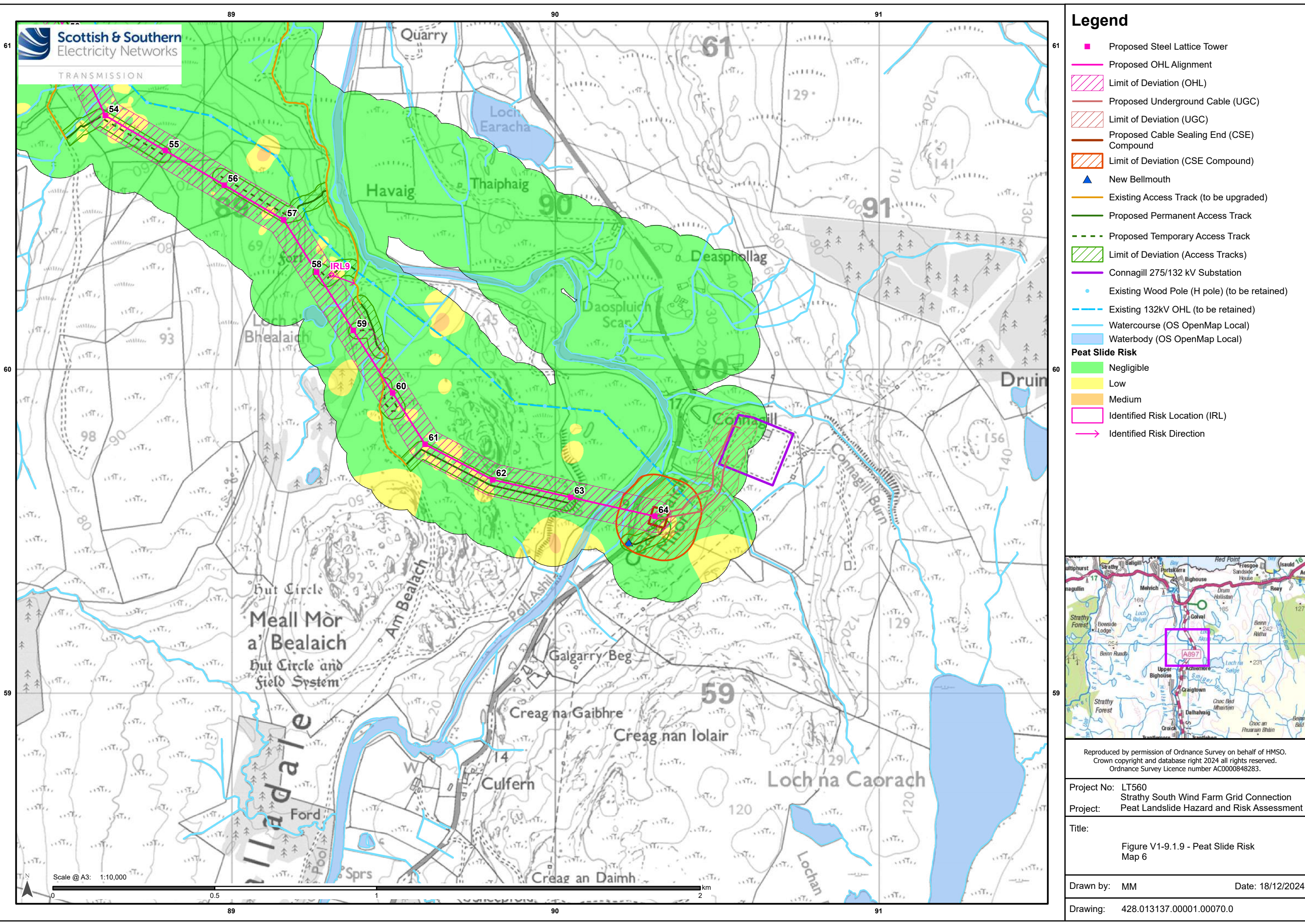

**Legend**

Proposed Steel Lattice Tower

Proposed OHL Alignment

Limit of Deviation (OHL)

Proposed Underground Cable (UGC)

Limit of Deviation (UGC)

Proposed Cable Sealing End (CSE) Compound

Limit of Deviation (CSE Compound)

New Bellmouth

Existing Access Track (to be upgraded)

Proposed Permanent Access Track

Proposed Temporary Access Track

Limit of Deviation (Access Tracks)

Connagill 275/132 kV Substation

Existing Wood Pole (H pole) (to be retained)

Existing 132kV OHL (to be retained)

Watercourse (OS OpenMap Local)

Waterbody (OS OpenMap Local)

**Peat Slide Risk**

Negligible

Low

Medium

Identified Risk Location (IRL)

Identified Risk Direction

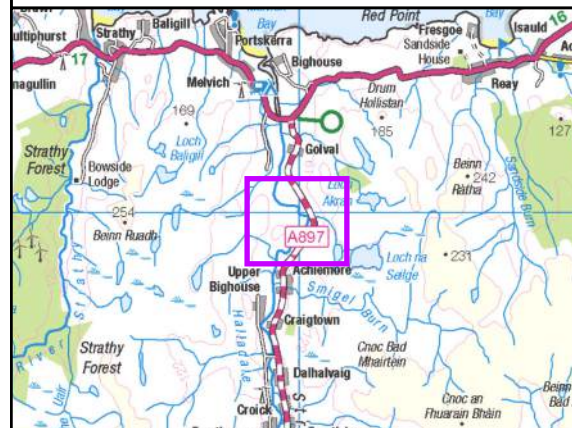

Reproduced by permission of Ordnance Survey on behalf of HMSO.  
Crown copyright and database right 2024 all rights reserved.  
Ordnance Survey Licence number AC0000648283.

Project No: LT560  
Project: Strathy South Wind Farm Grid Connection  
Peat Landslide Hazard and Risk Assessment

Title:  
Figure V1-9.1.9 - Peat Slide Risk  
Map 6

Drawn by: MM  
Date: 18/12/2024

Drawing: 428.013137.00001.00070.0