

## Legend

- Study Area
- Proposed Steel Lattice Tower
- Proposed OHL Alignment
- Proposed Cable Sealing End (CSE) Compound
- Existing Access Track
- Existing Access Track (to be upgraded)
- Proposed Permanent Access Track
- Proposed Temporary Access Track
- Connagill 275/132 kV Substation
- Pools

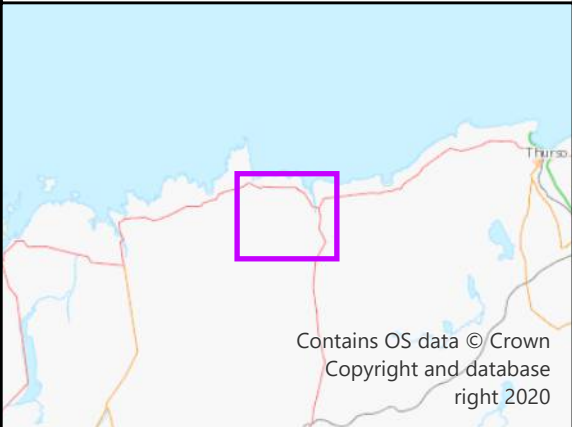

Reproduced by permission of Ordnance Survey on behalf of HMSO.  
Crown copyright and database right 2025 all rights reserved.  
Ordnance Survey Licence number AC0000648283.

Project No: LT560  
Strathy South Wind Farm Grid Connection  
Project: Peat Condition Assessment

Title:  
Figure V1-9.4.5 - Pools

Drawn by: BN Date: 05/02/2025

Drawing: 428.013137.00001



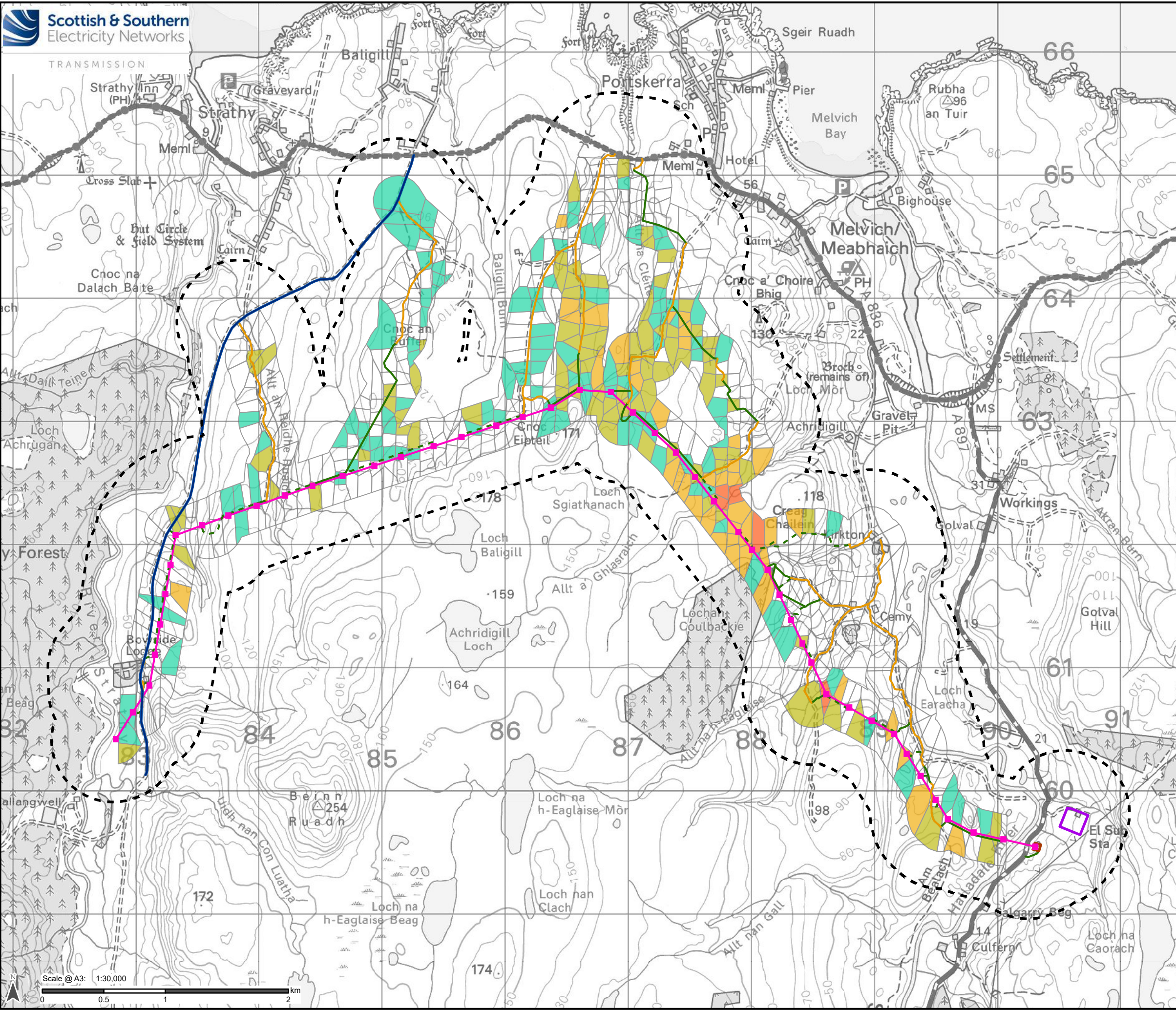

## Legend

- Study Area
- Proposed Steel Lattice Tower
- Proposed Cable Sealing End (CSE) Compound
- Existing Access Track
- Existing Access Track (to be upgraded)
- Proposed Permanent Access Track
- Proposed Temporary Access Track
- Proposed OHV Alignment
- Connagill 275/132 kV Substation

### Sphagnum Cover

- Absent
- Rare
- Occasional
- Locally Abundant
- Abundant

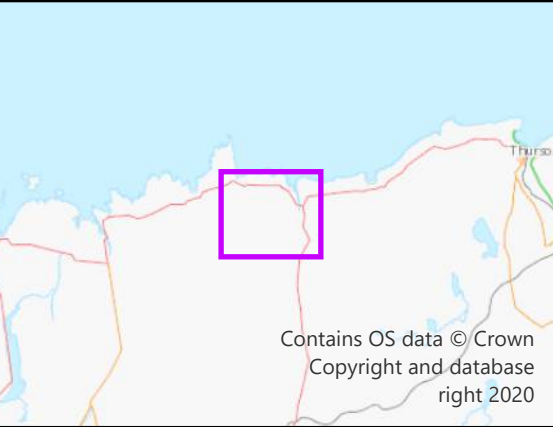

Reproduced by permission of Ordnance Survey on behalf of HMSO.  
Crown copyright and database right 2025 all rights reserved.  
Ordnance Survey Licence number AC0000648283.

Project No: LT560  
Strathy South Wind Farm Grid Connection  
Project: Peat Condition Assessment

Title:  
Figure V1-9.4.6 - Sphagnum Cover

Drawn by: BN Date: 05/02/2025

Drawing: 428.013137.00001



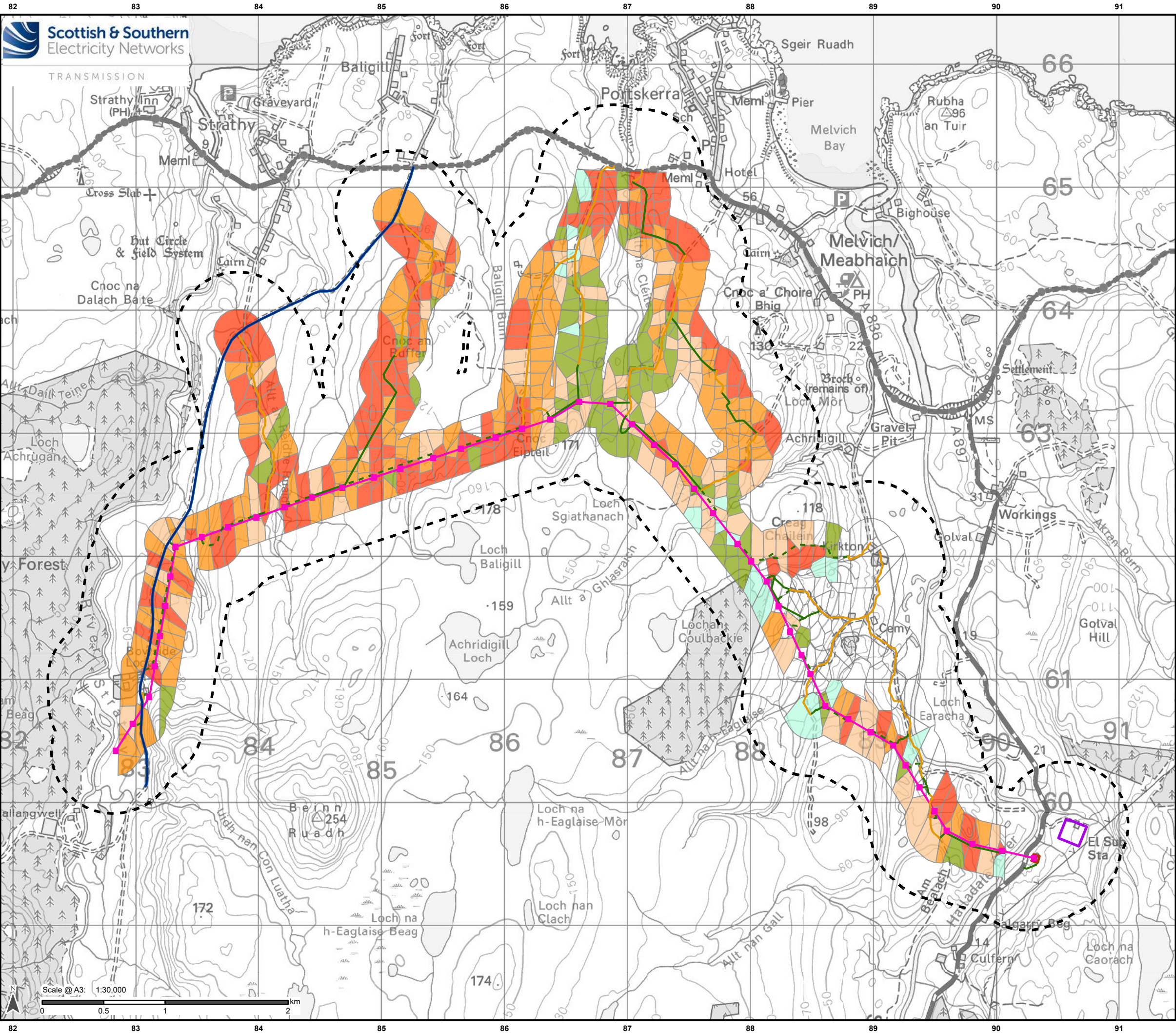

## Legend

- Study Area
- Proposed Steel Lattice Tower
- Proposed OHL Alignment
- Proposed Cable Sealing End (CSE) Compound
- Existing Access Track
- Existing Access Track (to be upgraded)
- Proposed Permanent Access Track
- Proposed Temporary Access Track
- Connagill 275/132 kV Substation

### Calluna Vulgaris Cover

- Absent
- Rare
- Occasional
- Locally Abundant
- Abundant
- Dominant

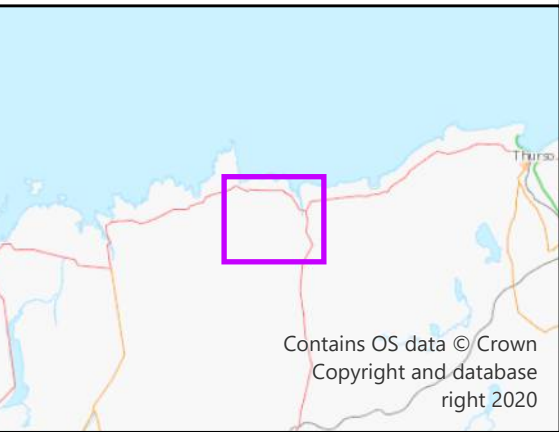

Reproduced by permission of Ordnance Survey on behalf of HMSO.  
Crown copyright and database right 2025 all rights reserved.  
Ordnance Survey Licence number AC0000648283.

Project No: LT560  
Strathly South Wind Farm Grid Connection  
Project: Peat Condition Assessment

Title:  
Figure V1-9.4.7 - Calluna Vulgaris Cover

Drawn by: BN Date: 05/02/2025

Drawing: 428.013137.00001



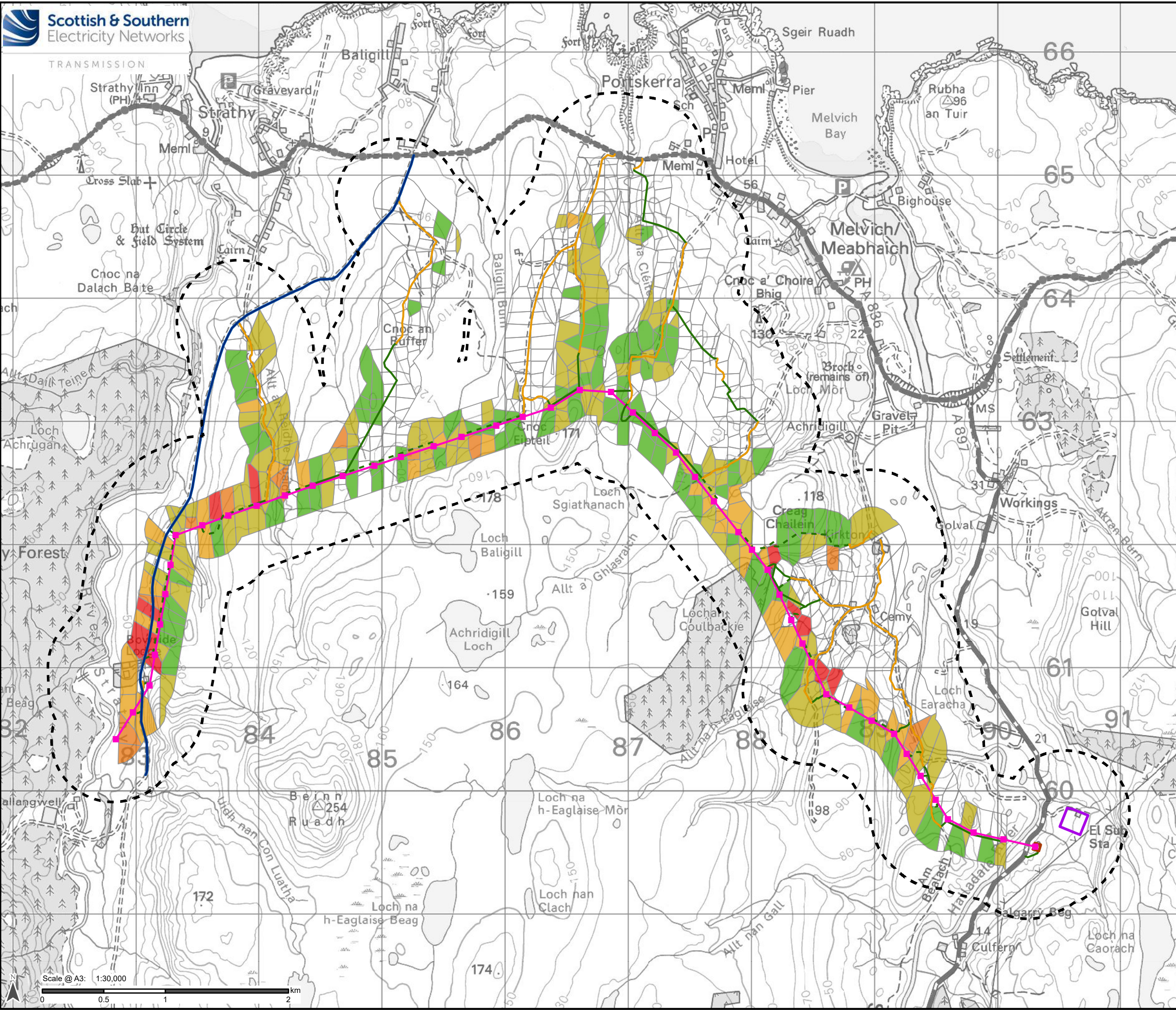

## Legend

- Study Area
- Proposed Steel Lattice Tower
- Proposed OHL Alignment
- Proposed Cable Sealing End (CSE)
- Existing Access Track
- Existing Access Track (to be upgraded)
- Proposed Permanent Access Track
- Proposed Temporary Access Track
- Connagill 275/132 kV Substation
- Molinia Cover**
  - Absent
  - Rare
  - Occasional
  - Locally Abundant
  - Abundant
  - Dominant

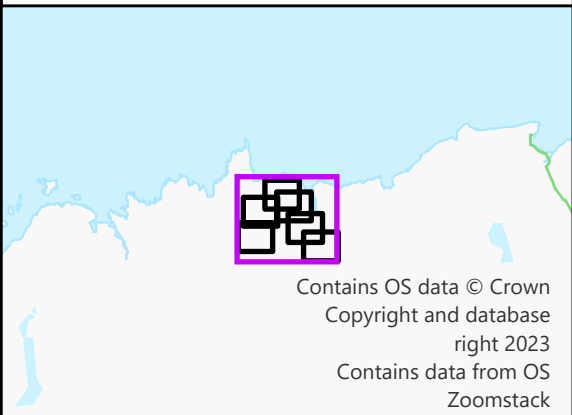

Contains OS data © Crown  
Copyright and database  
right 2023  
Contains data from OS  
Zoomstack

Reproduced by permission of Ordnance Survey on behalf of HMSO.  
Crown copyright and database right 2025 all rights reserved.  
Ordnance Survey Licence number AC0000648283.

Project No: LT560  
Strathy South Wind Farm Grid Connection  
Project: Peat Condition Assessment

Title:  
Figure V1-9.4.8 - Molinia Cover

Drawn by: BN Date: 05/02/2025

Drawing: 428.013137.00001



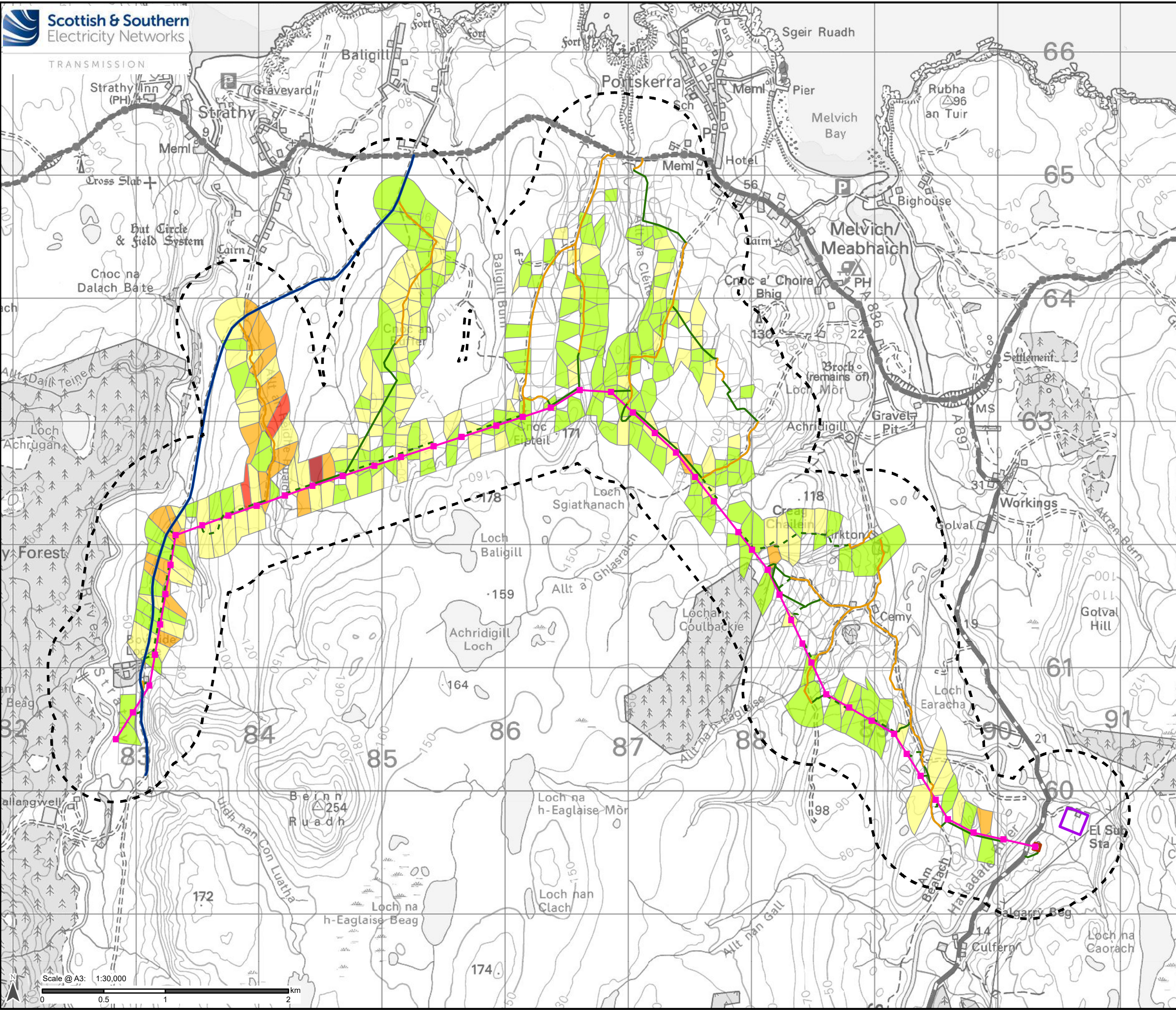

## Legend

- Study Area
- Proposed Steel Lattice Tower
- Proposed OHL Alignment
- Proposed Cable Sealing End (CSE) Compound
- Existing Access Track
- Existing Access Track (to be upgraded)
- Proposed Permanent Access Track
- Proposed Temporary Access Track
- Connagill 275/132 kV Substation

### Bare Peat

- Absent
- Rare
- Occasional
- Locally Abundant
- Abundant
- Dominant

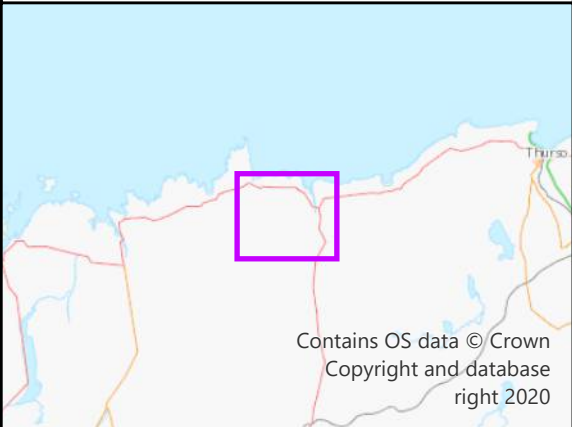

Reproduced by permission of Ordnance Survey on behalf of HMSO.  
Crown copyright and database right 2025 all rights reserved.  
Ordnance Survey Licence number AC0000648283.

Project No: LT560  
Strathly South Wind Farm Grid Connection  
Project: Peat Condition Assessment

Title:  
Figure V1-9.4.9 - Bare Peat Cover

Drawn by: BN Date: 05/02/2025

Drawing: 428.013137.00001



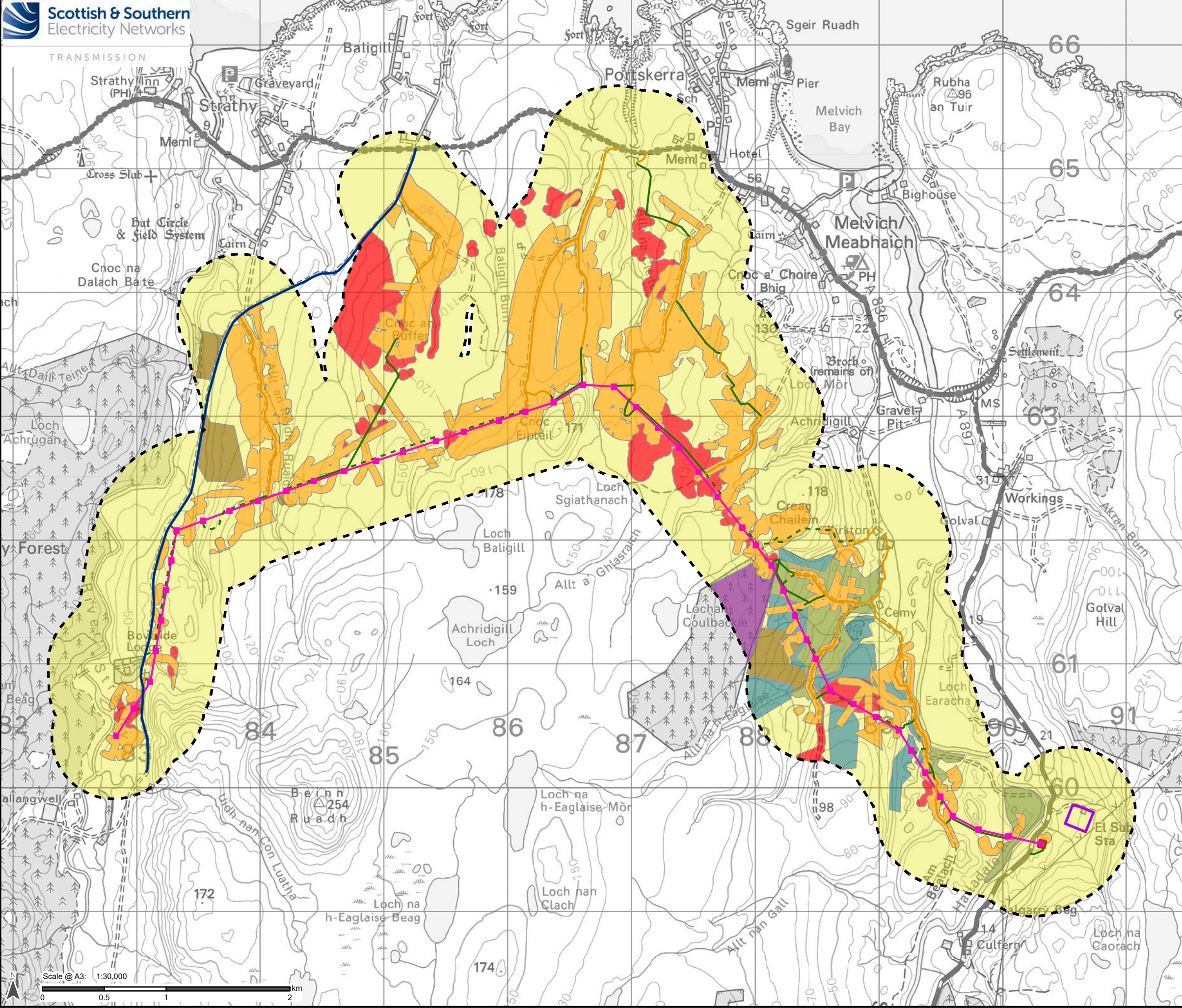

## Legend

- Study Area
- Proposed Steel Lattice Tower
- Proposed OHL Alignment
- Proposed Cable Sealing End (CSE) Compound
- Existing Access Track
- Existing Access Track (to be upgraded)
- Proposed Permanent Access Track
- Proposed Temporary Access Track
- Connagill 275/132 kV Substation
- Drained Artificial
- Drained Hagg Gully
- Plantation Forestry
- Improved Pasture
- Rough Grazing
- Native Forestry
- Modified

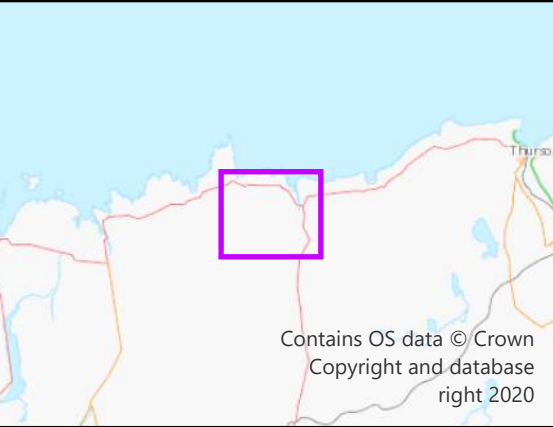

Reproduced by permission of Ordnance Survey on behalf of HMSO.  
Crown copyright and database right 2025 all rights reserved.  
Ordnance Survey Licence number AC0000648283.

Project No: LT560  
Strathy South Wind Farm Grid Connection  
Project: Peat Condition Assessment

Title:  
Figure V1-9.4.10a - Peat Condition

Drawn by: BN Date: 05/02/2025

Drawing: 428.013137.00001



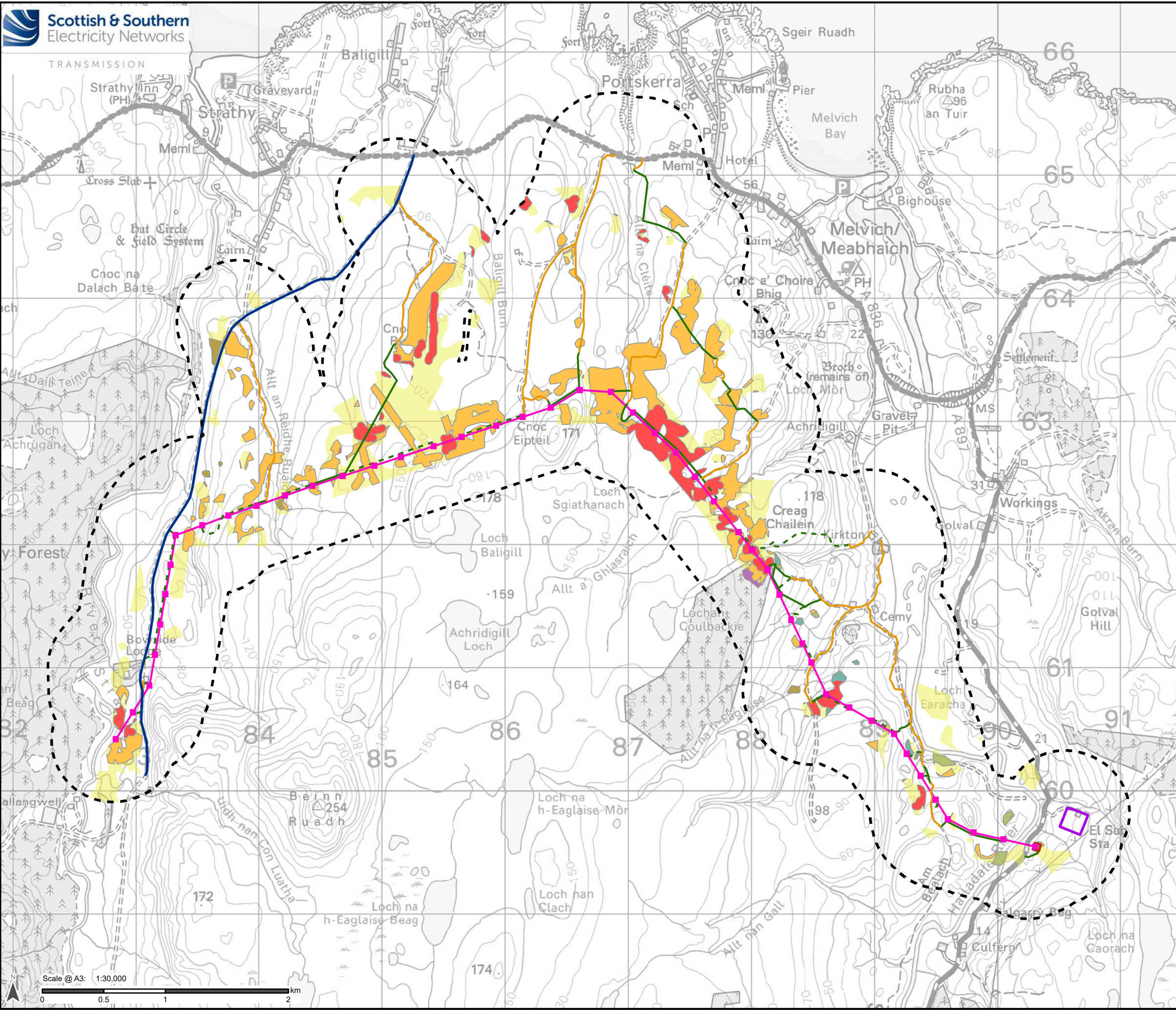

## Legend

- Study Area
- Proposed Steel Lattice Tower
- Proposed OHL Alignment
- Proposed Cable Sealing End (CSE) Compound
- Existing Access Track
- Existing Access Track (to be upgraded)
- Proposed Permanent Access Track
- Proposed Temporary Access Track
- Connagill 275/132 kV Substation
- Drained Hagg Gully
- Drained Artificial
- Native Forestry
- Rough Grazing
- Improved Pasture
- Plantation Forestry
- Modified

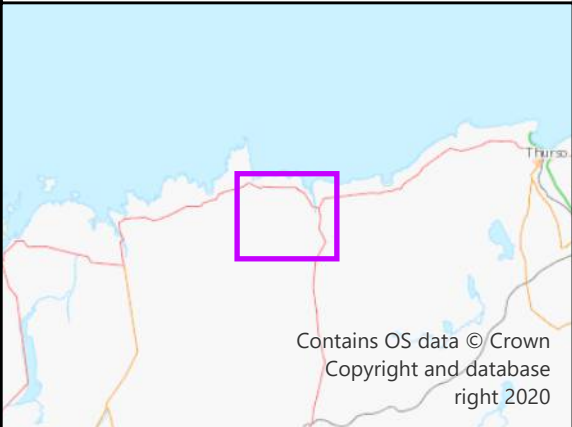

Reproduced by permission of Ordnance Survey on behalf of HMSO.  
Crown copyright and database right 2025 all rights reserved.  
Ordnance Survey Licence number AC0000648283.

Project No: LT560  
Strathy South Wind Farm Grid Connection  
Project: Peat Condition Assessment

Title:  
Figure V1-9.4.10b - Peat >0.5 m Condition

Drawn by: BN Date: 05/02/2025

Drawing: 428.013137.00001



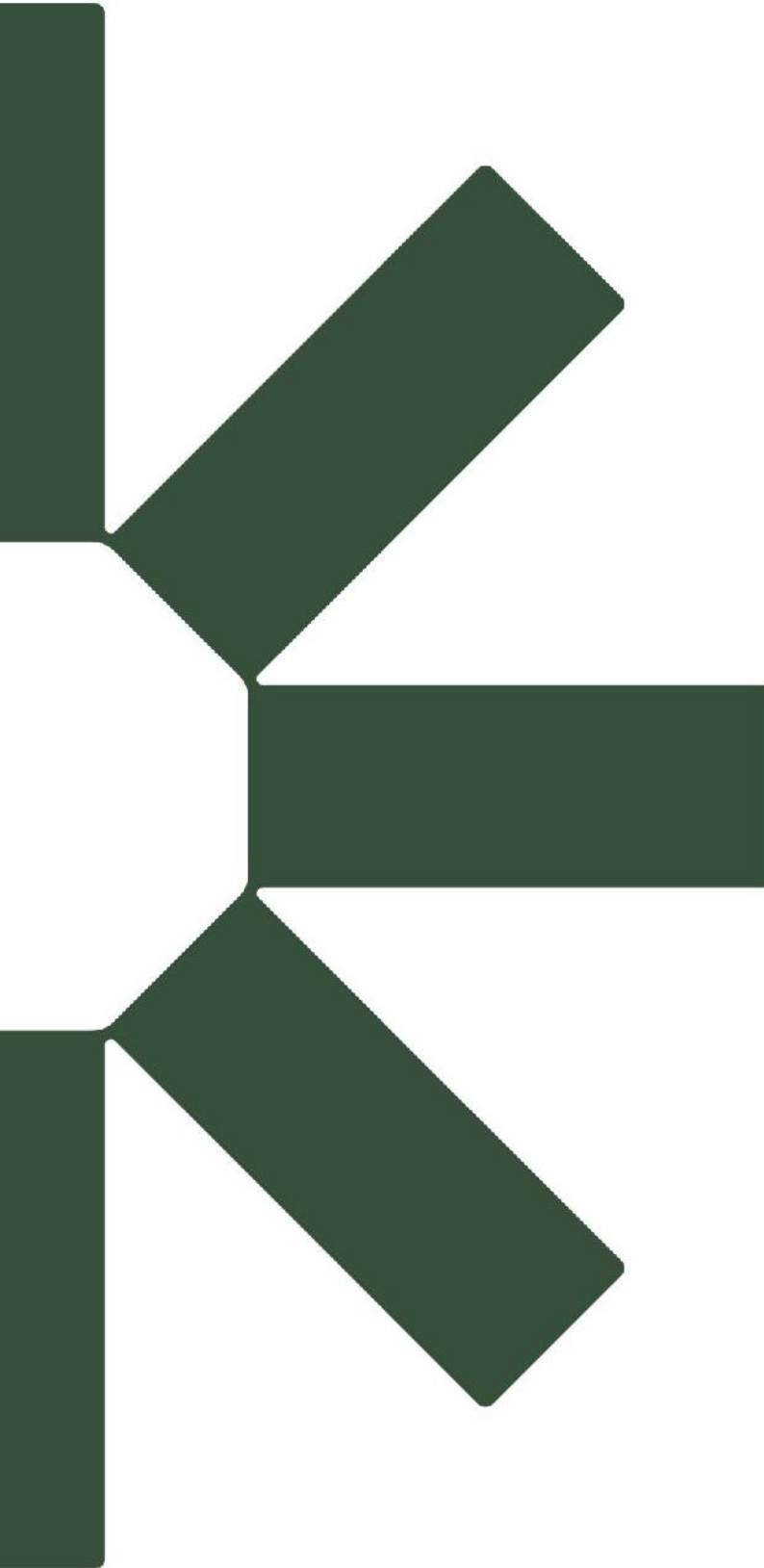

Making Sustainability Happen