

Legend

- Alternative Steel Lattice Tower
 - Alternative OHL Alignment
 - Proposed Underground Cable (UGC)
 - Proposed Cable Sealing End (CSE) Compound
 - Existing Access Track
 - Existing Access Track (to be upgraded)
 - Proposed Permanent Access Track
 - Proposed Temporary Access Track
 - Existing Wood Pole (H pole) (to be retained)
 - Existing OHL (to be retained)
 - Existing Wood Pole (H pole) (to be dismantled)
 - Temporary Wood Pole (H pole)
 - Proposed Temporary OHL
 - Temporary UGC Alignment
 - Existing Wood Pole (H pole) (to be dismantled)
 - Connagill 275/132 kV Substation
 - Watercourse (OS OpenMap Local)
 - Waterbody (OS OpenMap Local)
- ### Geomorphology
- Bottom of Slope
 - Top of Slope
 - Blanket Bog
 - Forestry
 - Furrows
 - Hags
 - Outcrop
 - Peat Cuttings

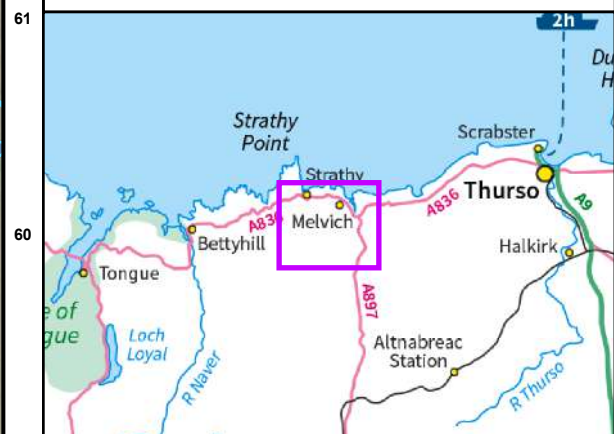

Reproduced by permission of Ordnance Survey on behalf of HMSO.
Crown copyright and database right 2025 all rights reserved.
Ordnance Survey Licence number AC0000848283.
Aerial Imagery [2023] Source: Earthstar Geographics

Project No: LT560
Strathclyde South Wind Farm Grid Connection
EIA Report - Peat Landslide Hazard
and Risk Assessment

Title:
Figure V5-7.1.5 - Geomorphology
Alternative Alignment
Overview

Drawn by: MM Date: 20/01/2025

Drawing: 428.013137.00001.00065.0

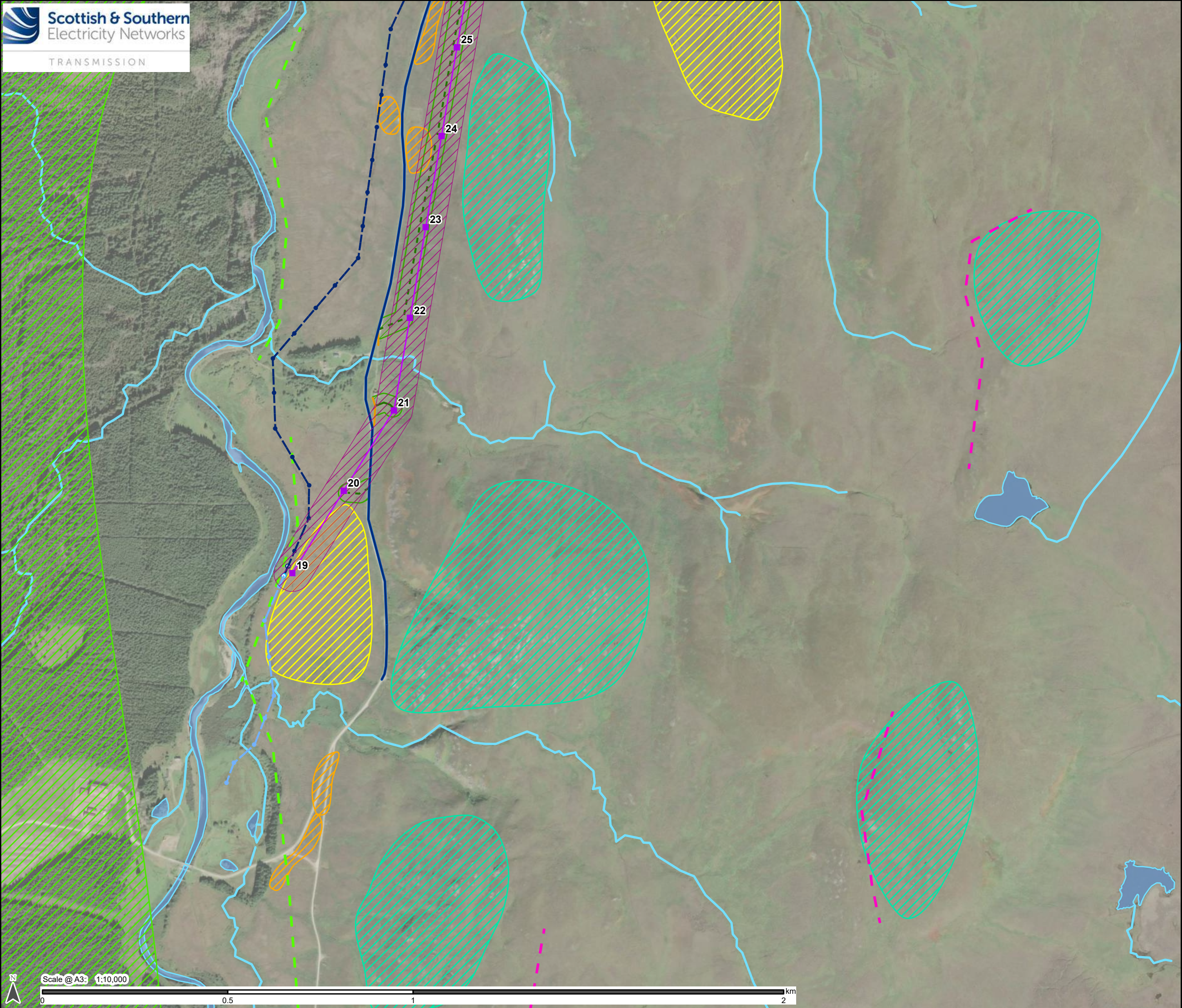

Legend

- Alternative Steel Lattice Tower
- Alternative OHL Alignment
- Limit of Deviation (Alternative OHL)
- Existing Bellmouth (To Be Upgraded)
- New Bellmouth
- Existing Access Track
- Existing Access Track (to be upgraded)
- Proposed Permanent Access Track
- Proposed Temporary Access Track
- Limit of Deviation (Access Track)
- Existing Wood Pole (H pole) (to be retained)
- Existing OHL (to be retained)
- Existing Wood Pole (H pole) (to be dismantled)
- Limit of Deviation (Temporary OHL)
- Proposed Temporary OHL
- Existing Wood Pole (H pole) (to be dismantled)
- Proposed* Wood Pole (H pole) (to be retained)
- Proposed* Wood Pole (H pole) (to be dismantled)
- *Proposed as part of Strathly Wood Wind Farm Grid Connection
- Watercourse (OS OpenMap Local)
- Waterbody (OS OpenMap Local)

Geomorphology

- Bottom of Slope
- Top of Slope
- Forestry
- Furrows
- Outcrop
- Peat Cuttings

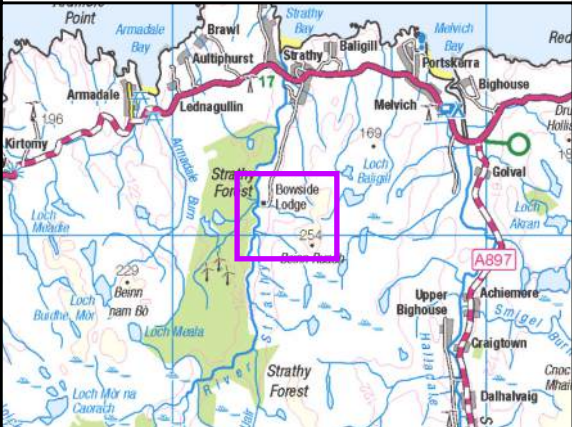

Reproduced by permission of Ordnance Survey on behalf of HMSO.
Crown copyright and database right 2025 all rights reserved.
Ordnance Survey Licence number AC0000848283.
Aerial Imagery [2023] Source: Maxar, Microsoft

Project No: LT560
Strathly South Wind Farm Grid Connection
EIA Report - Peat Landslide Hazard
and Risk Assessment

Title:

Figure V5-7.1.5 - Geomorphology
Alternative Alignment
Map 1

Drawn by: MM Date: 20/01/2025

Drawing: 428.013137.00001.00065.0

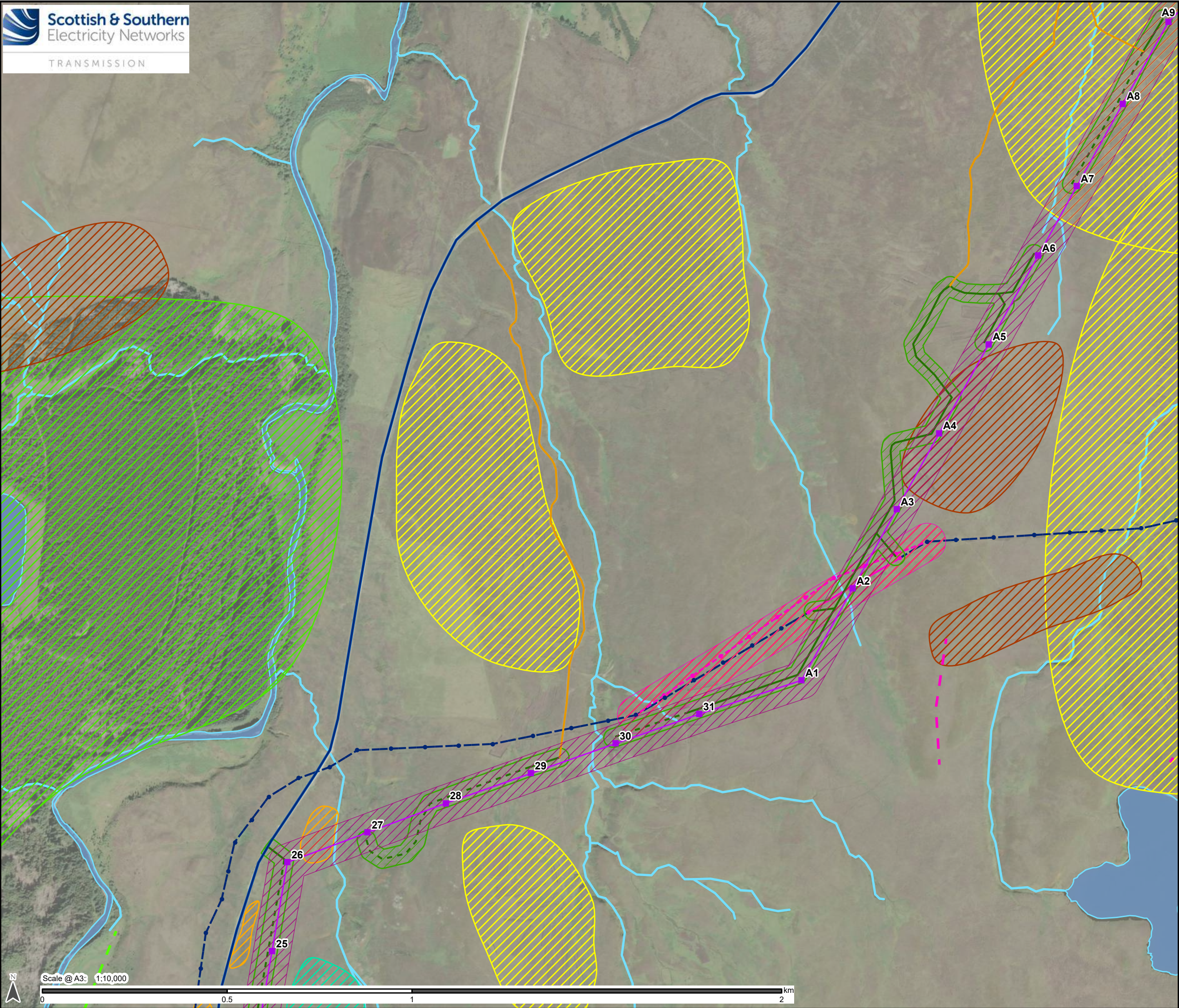

Legend

- Alternative Steel Lattice Tower
- Alternative OHL Alignment
- Limit of Deviation (Alternative OHL)
- Existing Bellmouth (To Be Upgraded)
- New Bellmouth
- Existing Access Track
- Existing Access Track (to be upgraded)
- Proposed Permanent Access Track
- Proposed Temporary Access Track
- Limit of Deviation (Access Track)
- Existing Wood Pole (H pole) (to be dismantled)
- Temporary Wood Pole (H pole)
- Limit of Deviation (Temporary OHL)
- Proposed Temporary OHL
- Temporary UGC Alignment
- Existing Wood Pole (H pole) (to be dismantled)
- Proposed* Wood Pole (H pole) (to be retained)
- Proposed* Wood Pole (H pole) (to be dismantled)
- *Proposed as part of Strathy Wood Wind Farm Grid Connection
- Watercourse (OS OpenMap Local)
- Waterbody (OS OpenMap Local)
- Geomorphology**
- Bottom of Slope
- Top of Slope
- Blanket Bog
- Forestry
- Furrows
- Outcrop
- Peat Cuttings

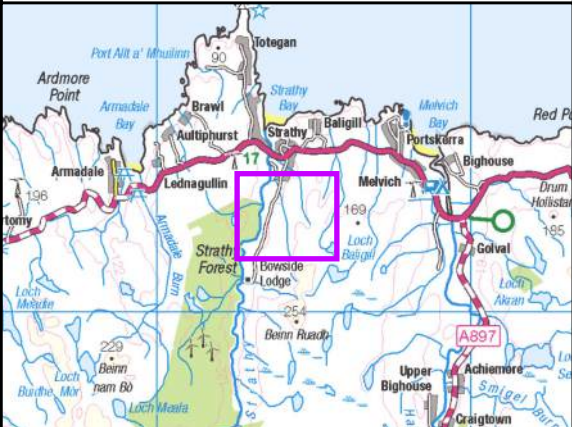

Reproduced by permission of Ordnance Survey on behalf of HMSO.
Crown copyright and database right 2025 all rights reserved.
Ordnance Survey Licence number AC0000848283.
Aerial Imagery [2023] Source: Maxar, Microsoft

Project No: LT560
Strathy South Wind Farm Grid Connection
EIA Report - Peat Landslide Hazard
and Risk Assessment

Title:
Figure V5-7.1.5 - Geomorphology
Alternative Alignment
Map 2

Drawn by: MM Date: 20/01/2025

Drawing: 428.013137.00001.00065.0

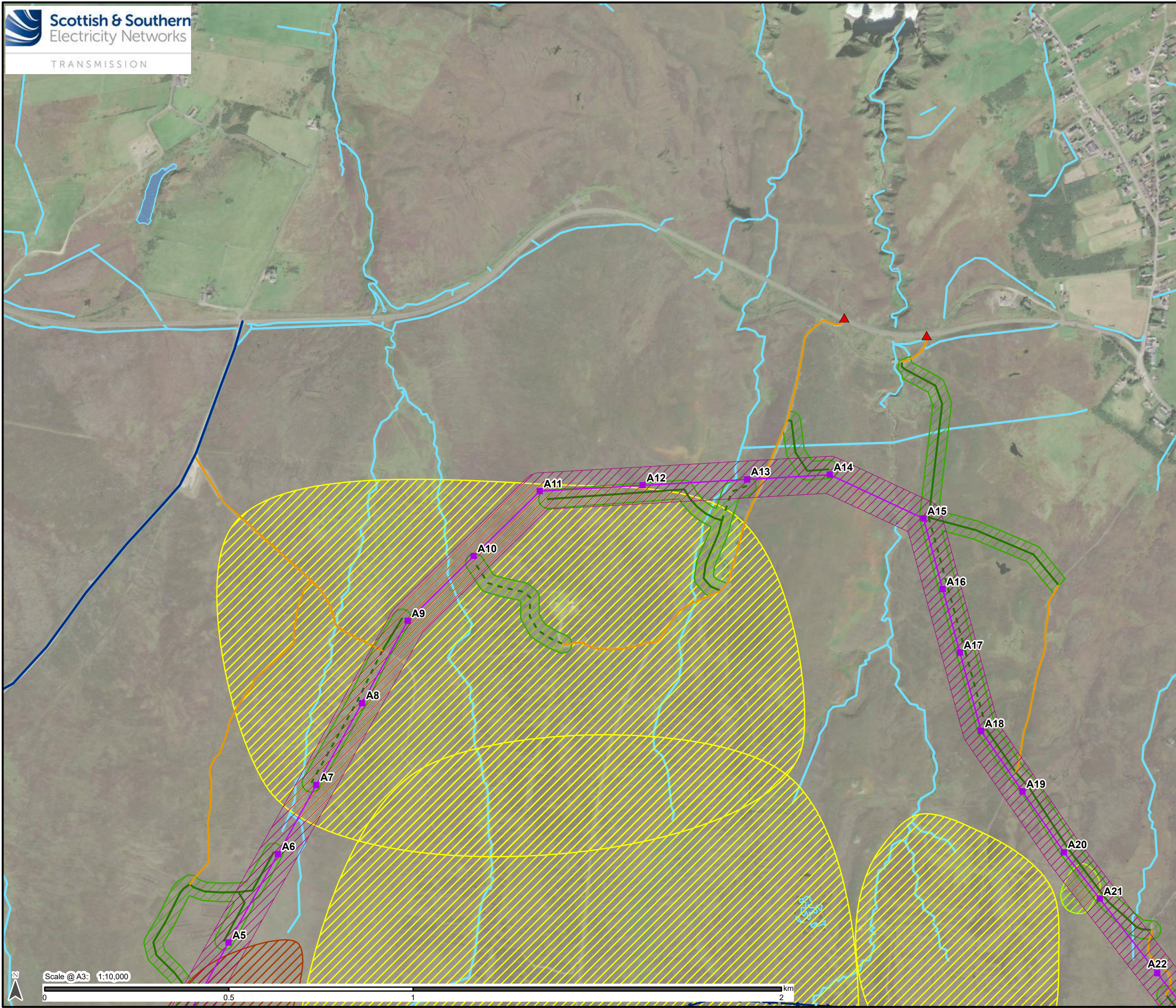

- ### Legend
- Alternative Steel Lattice Tower
 - Alternative OHL Alignment
 - Limit of Deviation (Alternative OHL)
 - Existing Bellmouth (To Be Upgraded)
 - New Bellmouth
 - Existing Access Track
 - Existing Access Track (to be upgraded)
 - Proposed Permanent Access Track
 - Proposed Temporary Access Track
 - Limit of Deviation (Access Track)
 - Existing Wood Pole (H pole) (to be dismantled)
 - Limit of Deviation (Temporary OHL)
 - Proposed Temporary OHL
 - Existing Wood Pole (H pole) (to be dismantled)
 - Proposed* Wood Pole (H pole) (to be retained)
 - Proposed* Wood Pole (H pole) (to be dismantled)
 - *Proposed as part of Strathly Wood Wind Farm Grid Connection
 - Watercourse (OS OpenMap Local)
 - Waterbody (OS OpenMap Local)
- ### Geomorphology
- Blanket Bog
 - Hags
 - Peat Cuttings

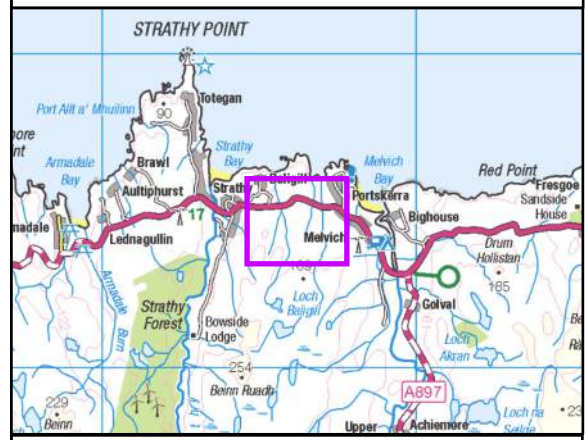

Reproduced by permission of Ordnance Survey on behalf of HMSO.
Crown copyright and database right 2025 all rights reserved.
Ordnance Survey Licence number AC0000848283.
Aerial Imagery [2023] Source: Maxar, Microsoft

Project No: LT560
Strathly South Wind Farm Grid Connection
EIA Report - Peat Landslide Hazard
and Risk Assessment

Title:

Figure V5-7.1.5 - Geomorphology
Alternative Alignment
Map 3

Drawn by: MM Date: 20/01/2025

Drawing: 428.013137.00001.00065.0

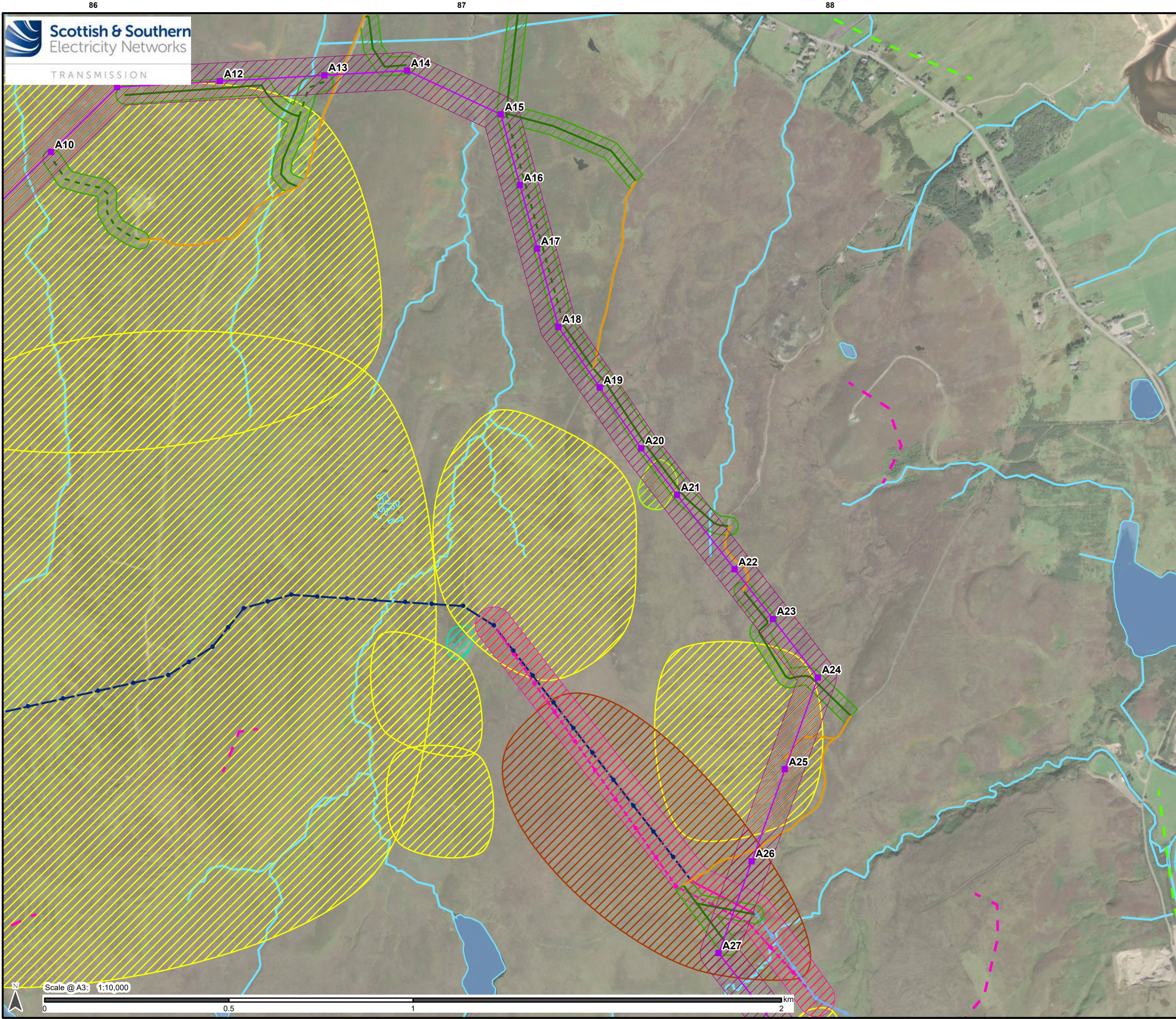

Legend

- Alternative Steel Lattice Tower
- Alternative OHL Alignment
- Limit of Deviation (Alternative OHL)
- Existing Bellmouth (To Be Upgraded)
- New Bellmouth
- Existing Access Track (to be upgraded)
- Proposed Permanent Access Track
- Proposed Temporary Access Track
- Limit of Deviation (Access Track)
- Existing Wood Pole (H pole) (to be retained)
- Existing OHL (to be retained)
- Existing Wood Pole (H pole) (to be dismantled)
- Temporary Wood Pole (H pole)
- Limit of Deviation (Temporary OHL)
- Proposed Temporary OHL
- Temporary UGC Alignment
- Existing Wood Pole (H pole) (to be dismantled)
- Proposed* Wood Pole (H pole) (to be retained)
- Proposed* Wood Pole (H pole) (to be dismantled)
- *Proposed as part of Strathy Wood Wind Farm Grid Connection
- Watercourse (OS OpenMap Local)
- Waterbody (OS OpenMap Local)

Geomorphology

- Bottom of Slope
- Top of Slope
- Blanket Bog
- Hags
- Outcrop
- Peat Cuttings

Reproduced by permission of Ordnance Survey on behalf of HMSO.
Crown copyright and database right 2025 all rights reserved.
Ordnance Survey Licence number AC0000848283.
Aerial Imagery [2023] Source: Maxar, Microsoft

Project No: LT560
Strathy South Wind Farm Grid Connection
EIA Report - Peat Landslide Hazard
and Risk Assessment

Title:

Figure V5-7.1.5 - Geomorphology
Alternative Alignment
Map 4

Drawn by: MM
Date: 20/01/2025

Drawing: 428.013137.00001.00065.0

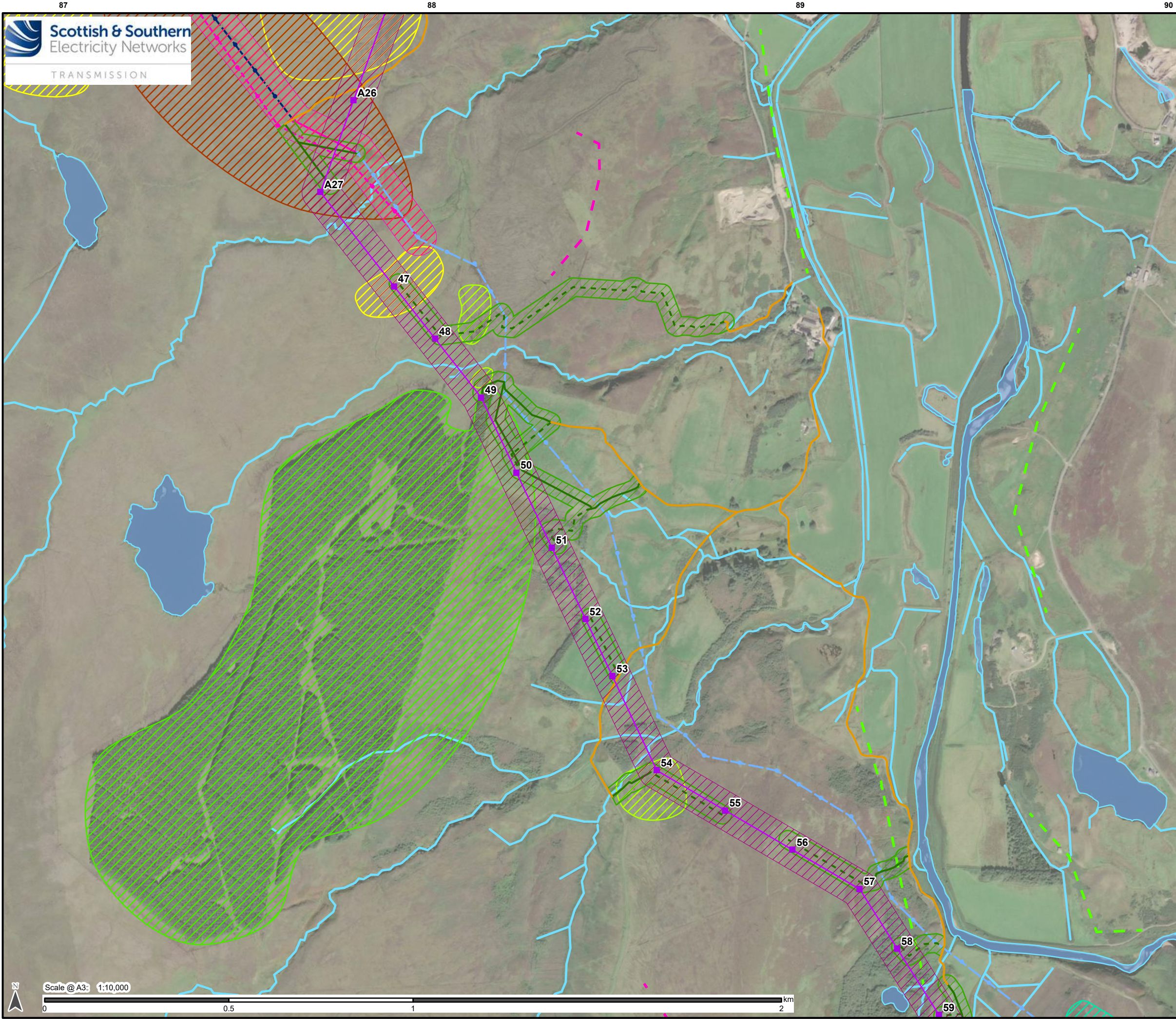

- ### Legend
- Alternative Steel Lattice Tower
 - Alternative OHL Alignment
 - Limit of Deviation (Alternative OHL)
 - Existing Bellmouth (To Be Upgraded)
 - New Bellmouth
 - Existing Access Track (to be upgraded)
 - Proposed Permanent Access Track
 - Proposed Temporary Access Track
 - Limit of Deviation (Access Track)
 - Existing Wood Pole (H pole) (to be retained)
 - Existing OHL (to be retained)
 - Existing Wood Pole (H pole) (to be dismantled)
 - Temporary Wood Pole (H pole)
 - Limit of Deviation (Temporary OHL)
 - Proposed Temporary OHL
 - Temporary UGC Alignment
 - Existing Wood Pole (H pole) (to be dismantled)
 - Proposed* Wood Pole (H pole) (to be retained)
 - Proposed* Wood Pole (H pole) (to be dismantled)
 - *Proposed as part of Strathly Wood Wind Farm Grid Connection
 - Watercourse (OS OpenMap Local)
 - Waterbody (OS OpenMap Local)
- ### Geomorphology
- Bottom of Slope
 - Top of Slope
 - Blanket Bog
 - Forestry
 - Hags
 - Outcrop
 - Peat Cuttings



Reproduced by permission of Ordnance Survey on behalf of HMSO.
Crown copyright and database right 2025 all rights reserved.
Ordnance Survey Licence number AC0000848283.
Aerial Imagery [2023] Source: Maxar, Microsoft

Project No: LT560
Strathly South Wind Farm Grid Connection
EIA Report - Peat Landslide Hazard
and Risk Assessment

Title:

Figure V5-7.1.5 - Geomorphology
Alternative Alignment
Map 5

Drawn by: MM Date: 20/01/2025

Drawing: 428.013137.00001.00065.0

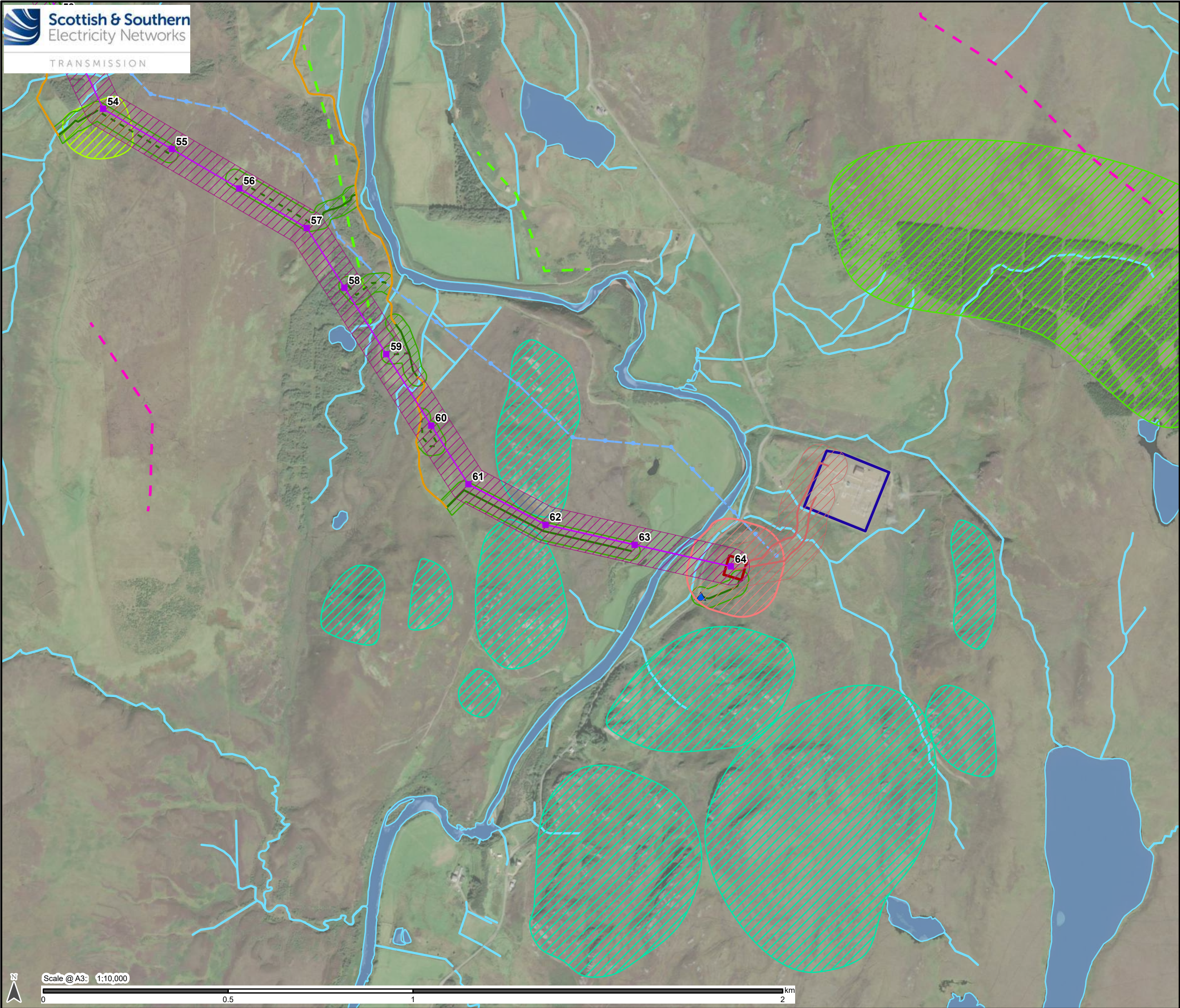

Legend

- Alternative Steel Lattice Tower
- Alternative OHL Alignment
- Limit of Deviation (Alternative OHL)
- Proposed Underground Cable (UGC)
- Limit of Deviation (UGC)
- Proposed Cable Sealing End (CSE) Compound
- Limit of Deviation (CSE Compound)
- Existing Bellmouth (To Be Upgraded)
- New Bellmouth
- Existing Access Track (to be upgraded)
- Proposed Permanent Access Track
- Proposed Temporary Access Track
- Limit of Deviation (Access Track)
- Existing Wood Pole (H pole) (to be retained)
- Existing OHL (to be retained)
- Limit of Deviation (Temporary OHL)
- Proposed Temporary OHL
- Connagill 275/132 kV Substation
- Proposed* Wood Pole (H pole) (to be retained)
- Proposed* Wood Pole (H pole) (to be dismantled)
- *Proposed as part of Strathy Wood Wind Farm Grid Connection
- Watercourse (OS OpenMap Local)
- Waterbody (OS OpenMap Local)

Geomorphology

- Bottom of Slope
- Top of Slope
- Forestry
- Hags
- Outcrop

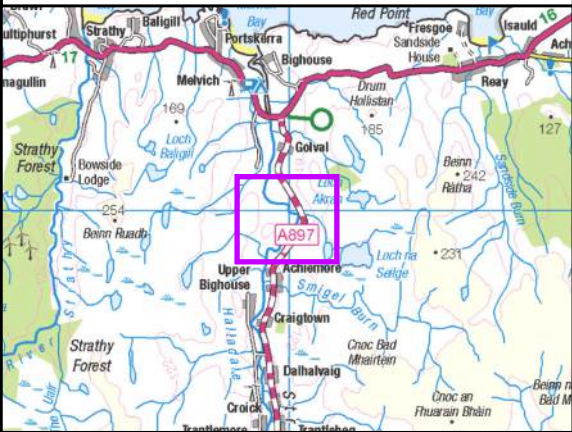

Reproduced by permission of Ordnance Survey on behalf of HMSO.
Crown copyright and database right 2025 all rights reserved.
Ordnance Survey Licence number AC0000848283.
Aerial Imagery [2023] Source: Maxar, Microsoft

Project No:	LT560
Project:	Strathy South Wind Farm Grid Connection EIA Report - Peat Landslide Hazard and Risk Assessment
Title:	Figure V5-7.1.5 - Geomorphology Alternative Alignment Map 6
Drawn by:	MM
Date:	20/01/2025
Drawing:	428.013137.00001.00065.0

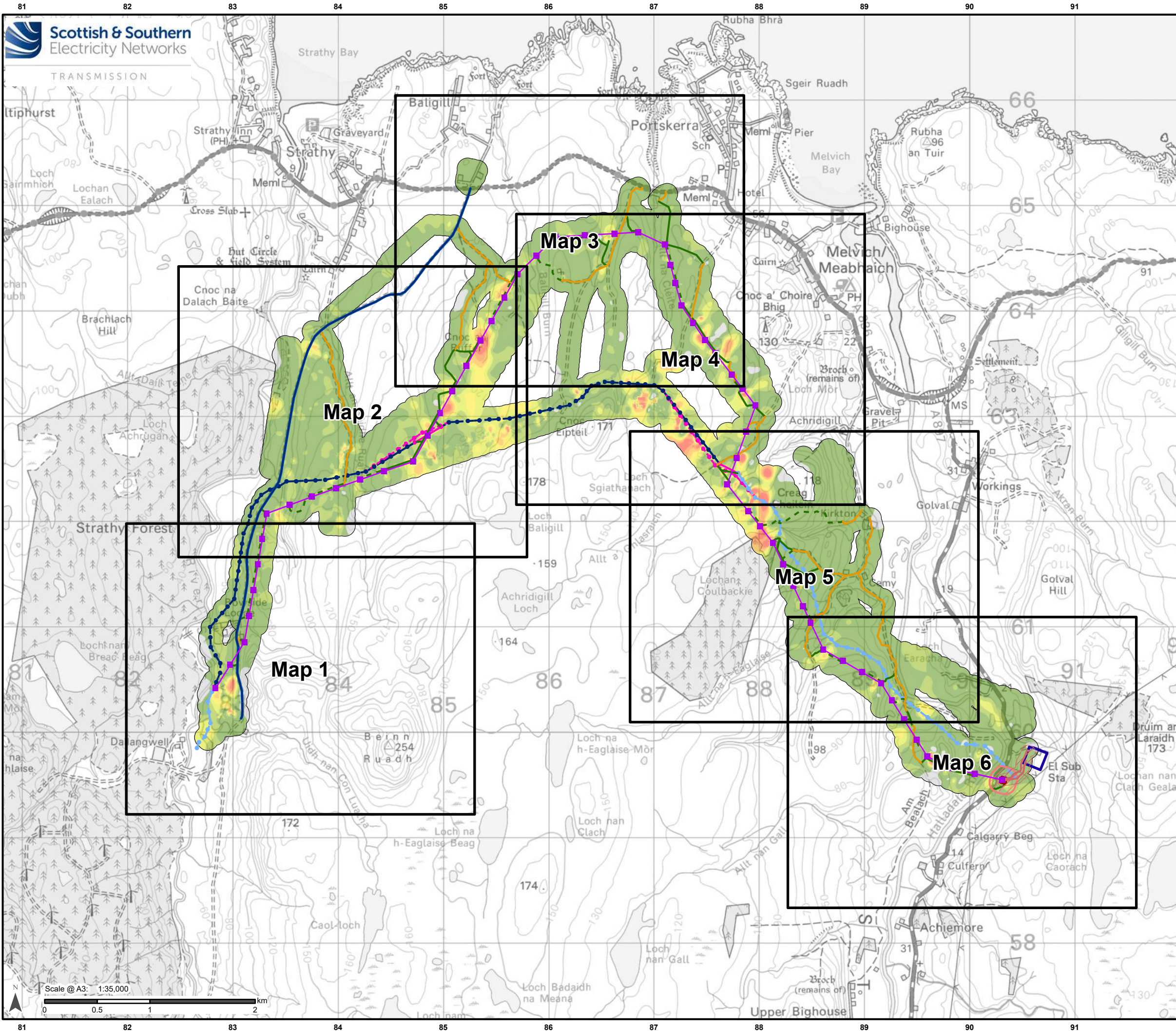

Legend

- Alternative Steel Lattice Tower
- Alternative OHL Alignment
- Proposed Underground Cable (UGC)
- Limit of Deviation (UGC)
- Proposed Cable Sealing End (CSE) Compound
- Limit of Deviation (CSE Compound)
- Existing Access Track
- Existing Access Track (to be upgraded)
- Proposed Permanent Access Track
- Proposed Temporary Access Track
- Existing Wood Pole (H pole) (to be retained)
- Existing OHL (to be retained)
- Existing Wood Pole (H pole) (to be dismantled)
- Temporary Wood Pole (H pole)
- Proposed Temporary OHL
- Temporary UGC Alignment
- Existing Wood Pole (H pole) (to be dismantled)
- Connagill 275/132 kV Substation

Peat Depth (m)

- 0
- 0 - 0.5
- 0.5 - 1
- 1 - 1.5
- 1.5 - 2
- 2 - 2.5
- 2.5 - 3
- > 3

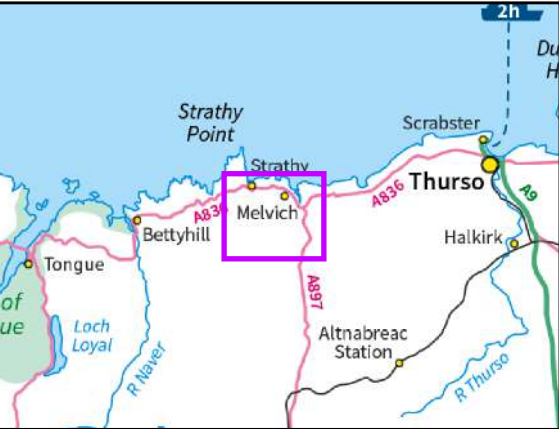

Reproduced by permission of Ordnance Survey on behalf of HMSO.
Crown copyright and database right 2025 all rights reserved.
Ordnance Survey Licence number AC0000648283.

Project No:	LT560
Project:	Strathy South Wind Farm Grid Connection EIA Report - Peat Landslide Hazard and Risk Assessment
Title:	Figure V5-7.1.6 - Peat Depth Plan Alternative Alignment Overview
Drawn by:	MM
Date:	20/01/2025
Drawing:	428.013137.00001.00066.0

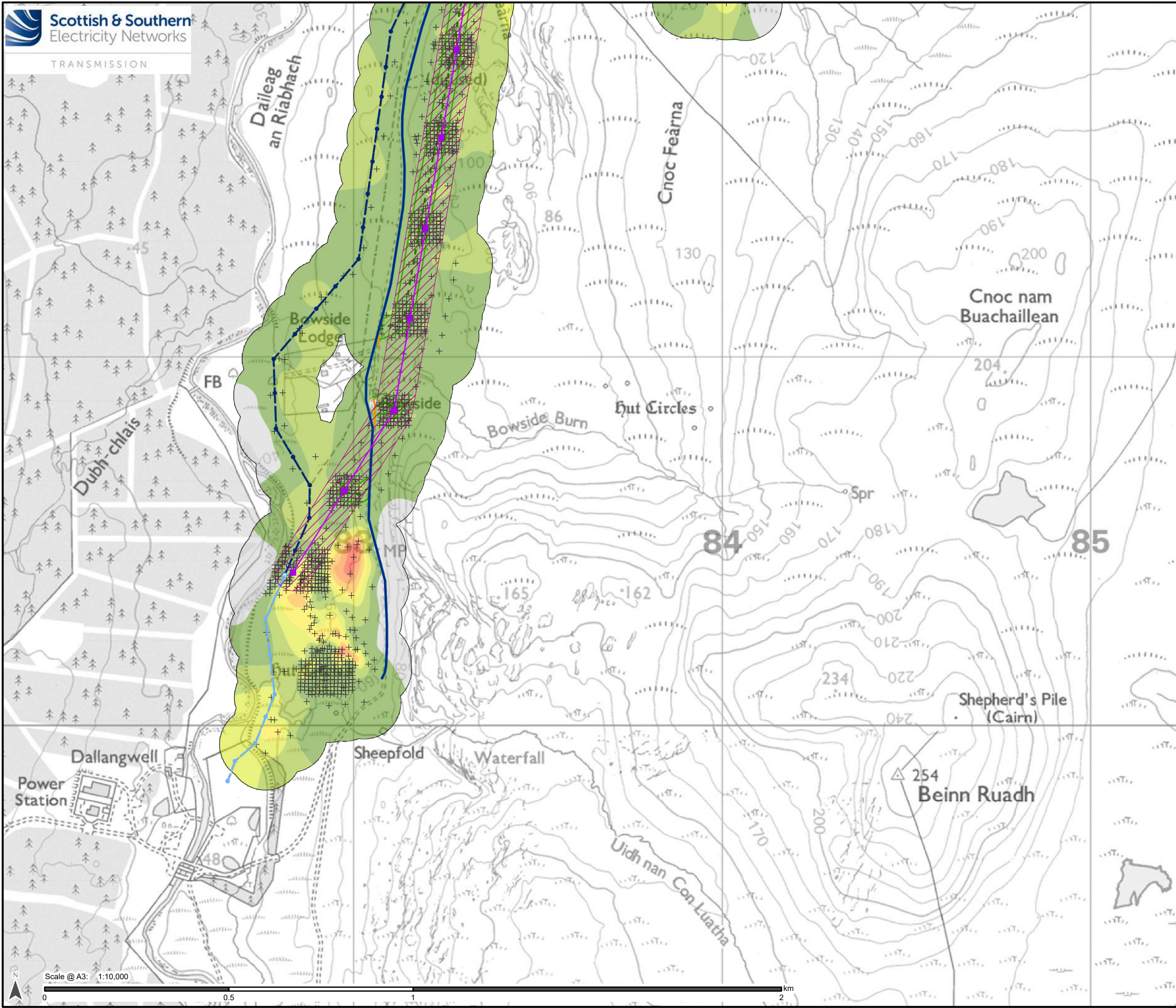

Legend

- Alternative Steel Lattice Tower
- Alternative OHL Alignment
- Limit of Deviation (Alternative OHL)
- Existing Access Track
- Existing Access Track (to be upgraded)
- Proposed Permanent Access Track
- Proposed Temporary Access Track
- Limit of Deviation (Access Track)
- Existing Wood Pole (H pole) (to be retained)
- Existing OHL (to be retained)
- Existing Wood Pole (H pole) (to be dismantled)
- Existing Wood Pole (H pole) (to be dismantled)
- Proposed* Wood Pole (H pole) (to be retained)
- Proposed* Wood Pole (H pole) (to be dismantled)
- *Proposed as part of Strathly Wood Wind Farm Grid Connection
- Peat Probe Location

Peat Depth (m)

0
0 - 0.5
0.5 - 1
1 - 1.5
1.5 - 2
2 - 2.5
2.5 - 3
> 3

Reproduced by permission of Ordnance Survey on behalf of HMSO.
Crown copyright and database right 2025 all rights reserved.
Ordnance Survey Licence number AC0000848283.

Project No: LT560
Strathly South Wind Farm Grid Connection
EIA Report - Peat Landslide Hazard and Risk Assessment

Title:

Figure V5-7.1.6 - Peat Depth Plan
Alternative Alignment
Map 1

Drawn by: MM
Date: 20/01/2025

Drawing: 428.013137.00001.00066.0

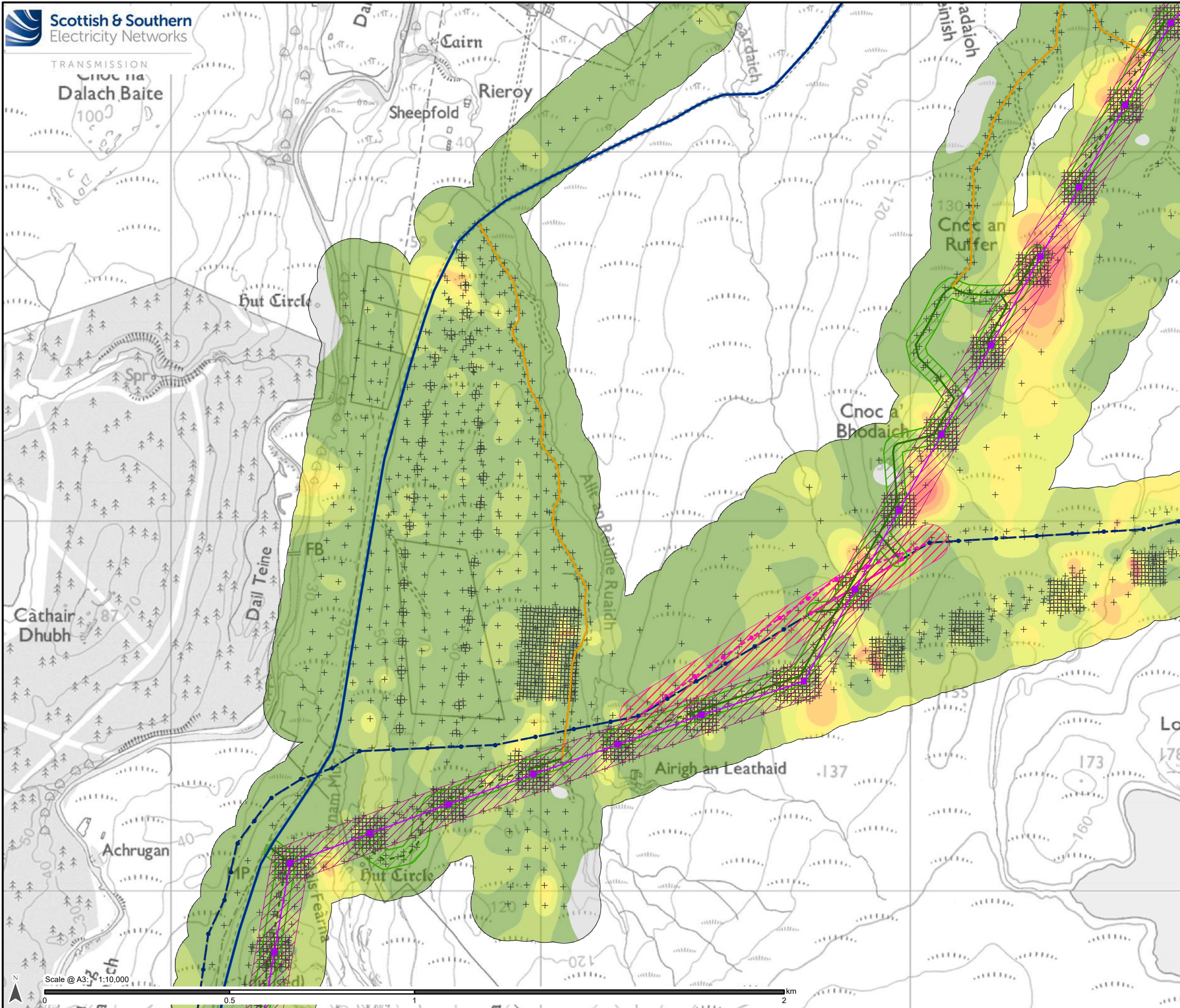

Legend

- Alternative Steel Lattice Tower
- Alternative OHL Alignment
- Limit of Deviation (Alternative OHL)
- Existing Access Track
- Existing Access Track (to be upgraded)
- Proposed Permanent Access Track
- Proposed Temporary Access Track
- Limit of Deviation (Access Track)
- Existing Wood Pole (H pole) (to be dismantled)
- Temporary Wood Pole (H pole)
- Limit of Deviation (Temporary OHL)
- Proposed Temporary OHL
- Temporary UGC Alignment
- Existing Wood Pole (H pole) (to be dismantled)
- Peat Probe Location

Peat Depth (m)

- 0
- 0 - 0.5
- 0.5 - 1
- 1 - 1.5
- 1.5 - 2
- 2 - 2.5
- 2.5 - 3
- > 3



Reproduced by permission of Ordnance Survey on behalf of HMSO.
Crown copyright and database right 2025 all rights reserved.
Ordnance Survey Licence number AC0000648283.

Project No: LT560
Strathly South Wind Farm Grid Connection
EIA Report - Peat Landslide Hazard
and Risk Assessment

Title:
Figure V5-7.1.6 - Peat Depth Plan
Alternative Alignment
Map 2

Drawn by: MM Date: 20/01/2025

Drawing: 428.013137.00001.00066.0

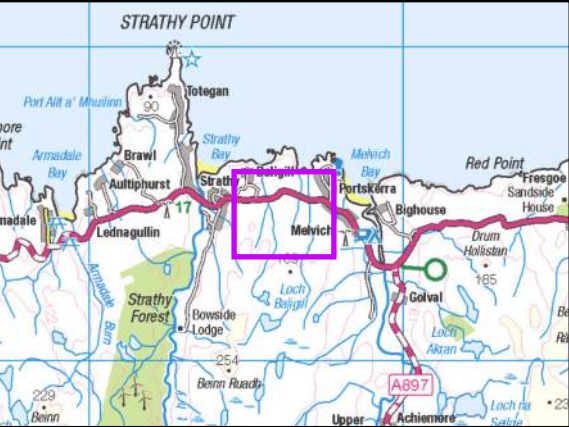
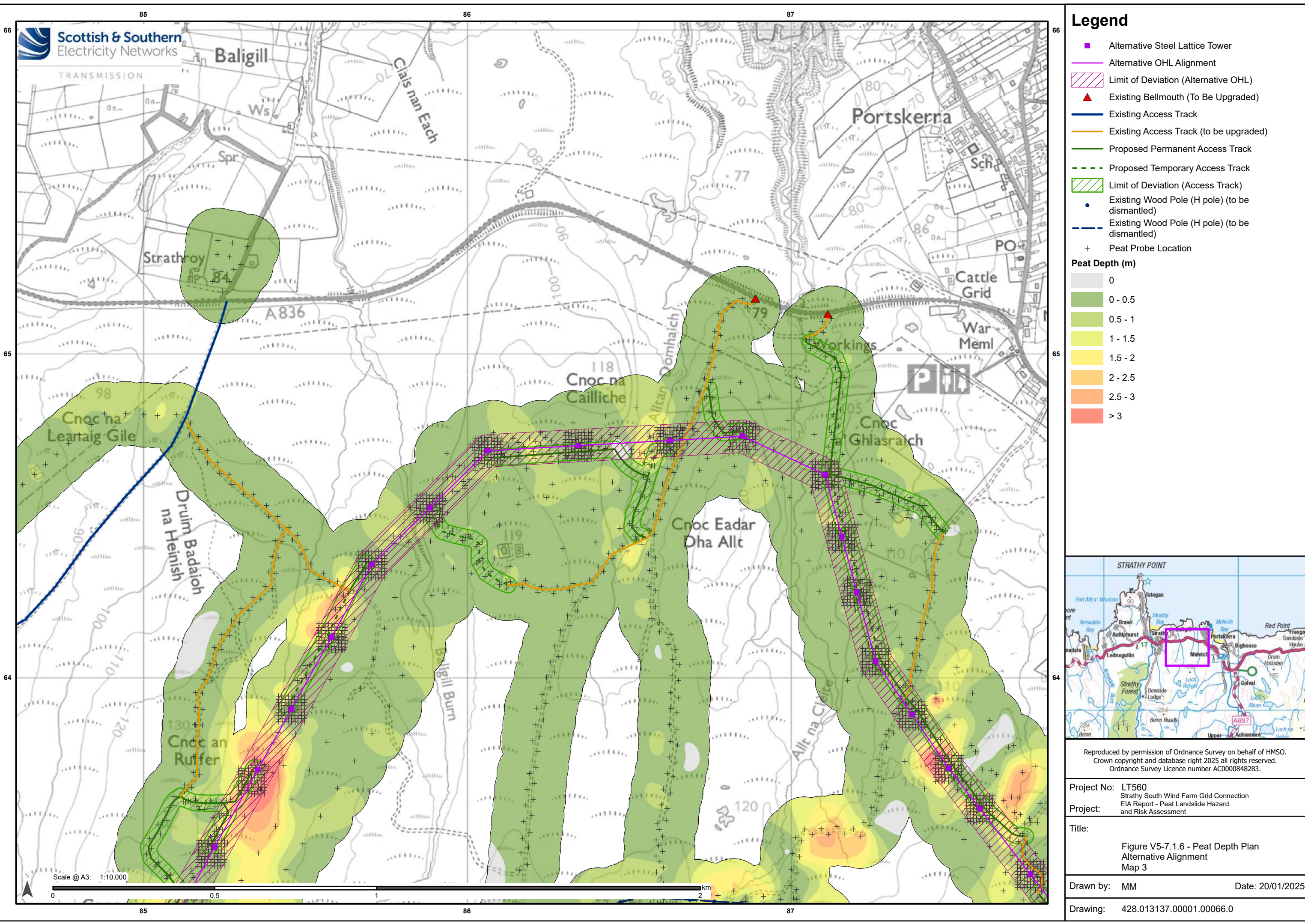

Reproduced by permission of Ordnance Survey on behalf of HMSO.
Crown copyright and database right 2025 all rights reserved.
Ordnance Survey Licence number AC0000648283.

Project No: LT560
Strathly South Wind Farm Grid Connection
EIA Report - Peat Landslide Hazard
and Risk Assessment

Project:

Title:
Figure V5-7.1.6 - Peat Depth Plan
Alternative Alignment
Map 3

Drawn by: MM
Date: 20/01/2025

Drawing: 428.013137.00001.00066.0

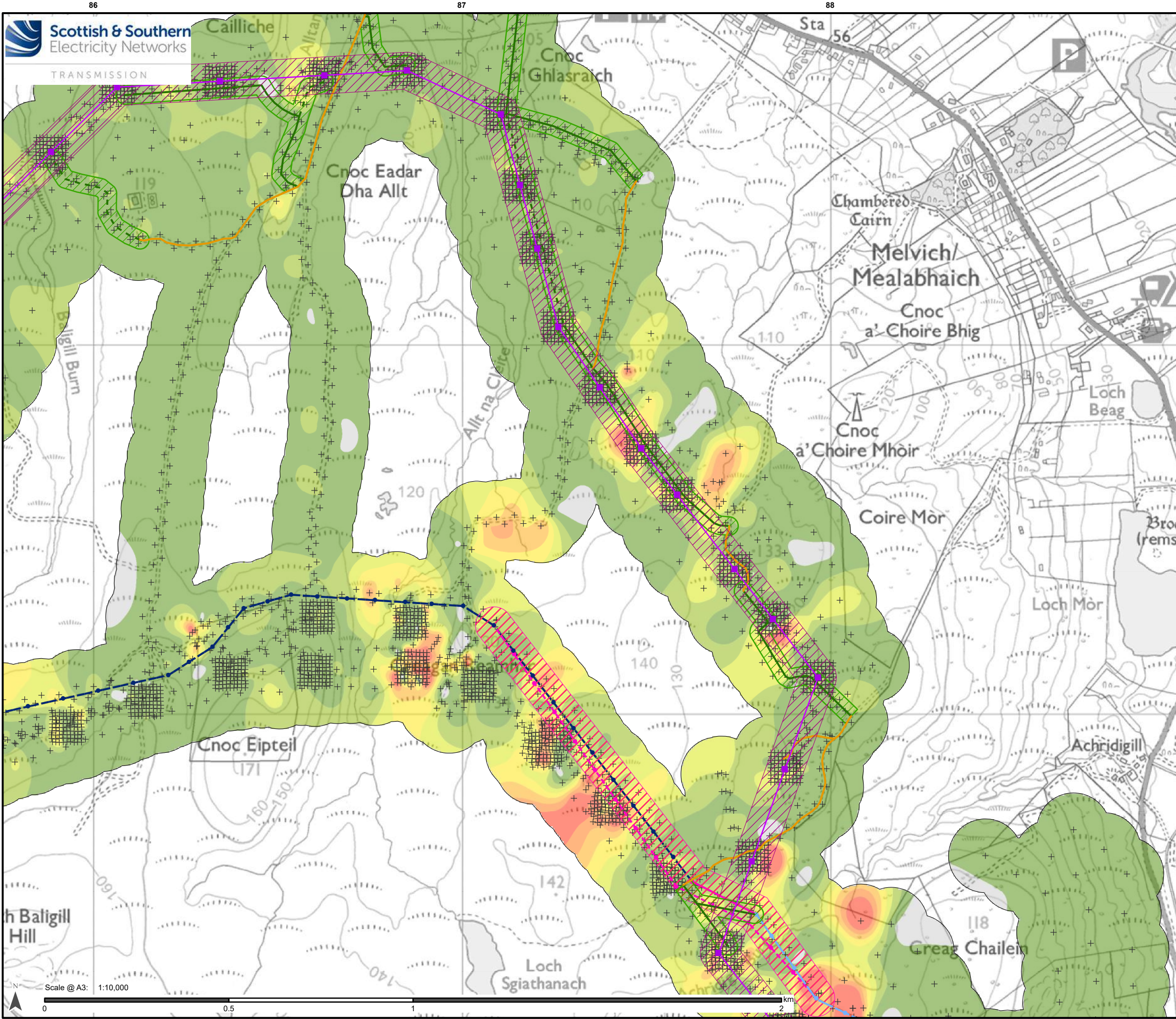

Legend

- Alternative Steel Lattice Tower
- Alternative OHL Alignment
- Limit of Deviation (Alternative OHL)
- Existing Access Track (to be upgraded)
- Proposed Permanent Access Track
- Proposed Temporary Access Track
- Limit of Deviation (Access Track)
- Existing Wood Pole (H pole) (to be retained)
- Existing OHL (to be retained)
- Existing Wood Pole (H pole) (to be dismantled)
- Temporary Wood Pole (H pole)
- Limit of Deviation (Temporary OHL)
- Proposed Temporary OHL
- Temporary UGC Alignment
- Existing Wood Pole (H pole) (to be dismantled)
- Peat Probe Location

Peat Depth (m)

0
0 - 0.5
0.5 - 1
1 - 1.5
1.5 - 2
2 - 2.5
2.5 - 3
> 3

Reproduced by permission of Ordnance Survey on behalf of HMSO.
Crown copyright and database right 2025 all rights reserved.
Ordnance Survey Licence number AC0000848283.

Project No: LT560
Strathgairn South Wind Farm Grid Connection
EIA Report - Peat Landslide Hazard
and Risk Assessment

Title:

Figure V5-7.1.6 - Peat Depth Plan
Alternative Alignment
Map 4

Drawn by: MM
Date: 20/01/2025

Drawing: 428.013137.00001.00066.0

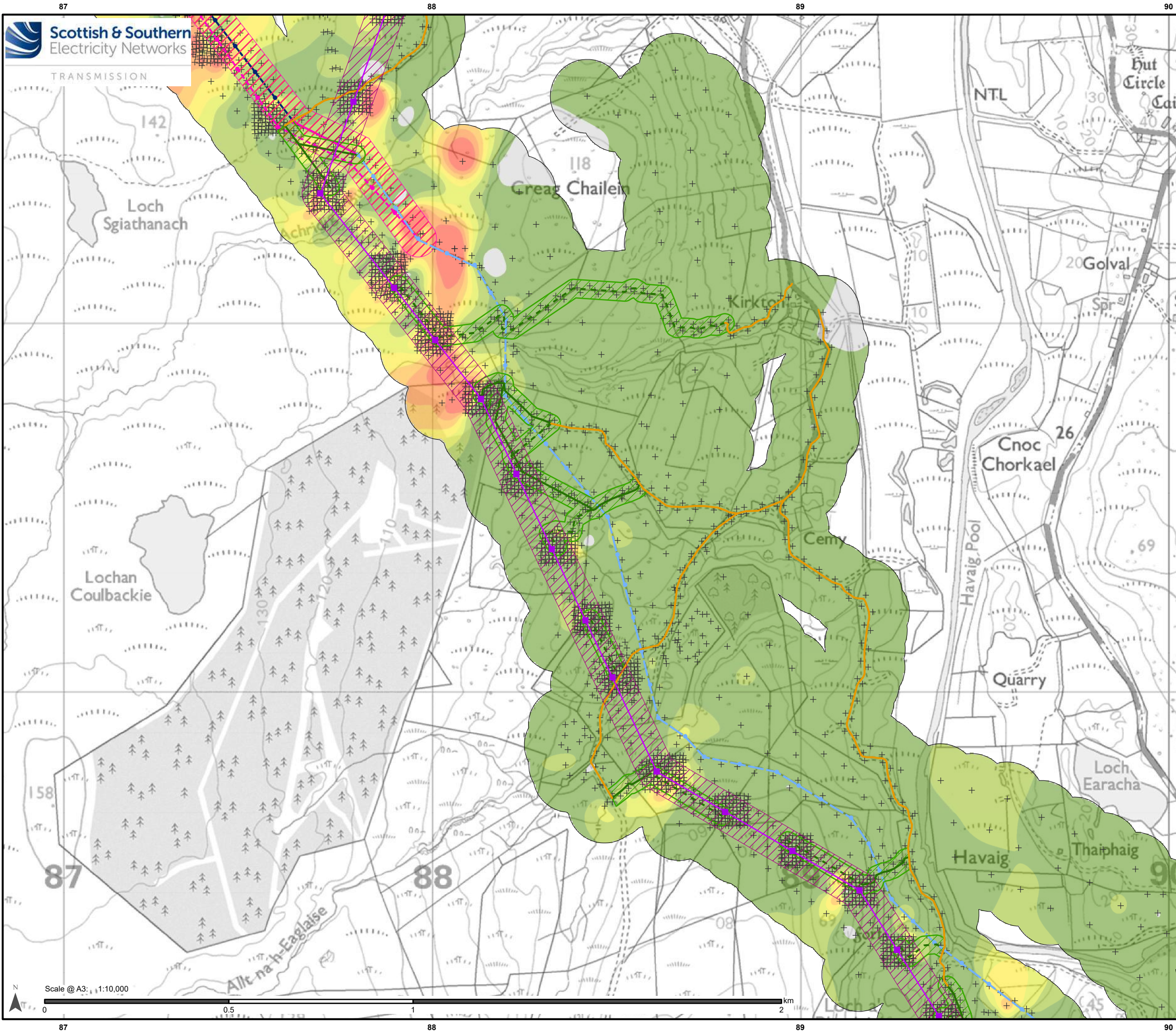

Legend

- Alternative Steel Lattice Tower
- Alternative OHL Alignment
- Limit of Deviation (Alternative OHL)
- Existing Access Track (to be upgraded)
- Proposed Permanent Access Track
- Proposed Temporary Access Track
- Limit of Deviation (Access Track)
- Existing Wood Pole (H pole) (to be retained)
- Existing OHL (to be retained)
- Existing Wood Pole (H pole) (to be dismantled)
- Temporary Wood Pole (H pole)
- Limit of Deviation (Temporary OHL)
- Proposed Temporary OHL
- Temporary UGC Alignment
- Existing Wood Pole (H pole) (to be dismantled)
- Peat Probe Location

Peat Depth (m)

0
0 - 0.5
0.5 - 1
1 - 1.5
1.5 - 2
2 - 2.5
2.5 - 3
> 3

Reproduced by permission of Ordnance Survey on behalf of HMSO.
Crown copyright and database right 2025 all rights reserved.
Ordnance Survey Licence number AC0000648283.

Project No: LT560
Strathly South Wind Farm Grid Connection
EIA Report - Peat Landslide Hazard
and Risk Assessment

Title:

Figure V5-7.1.6 - Peat Depth Plan
Alternative Alignment
Map 5

Drawn by: MM
Date: 20/01/2025

Drawing: 428.013137.00001.00066.0

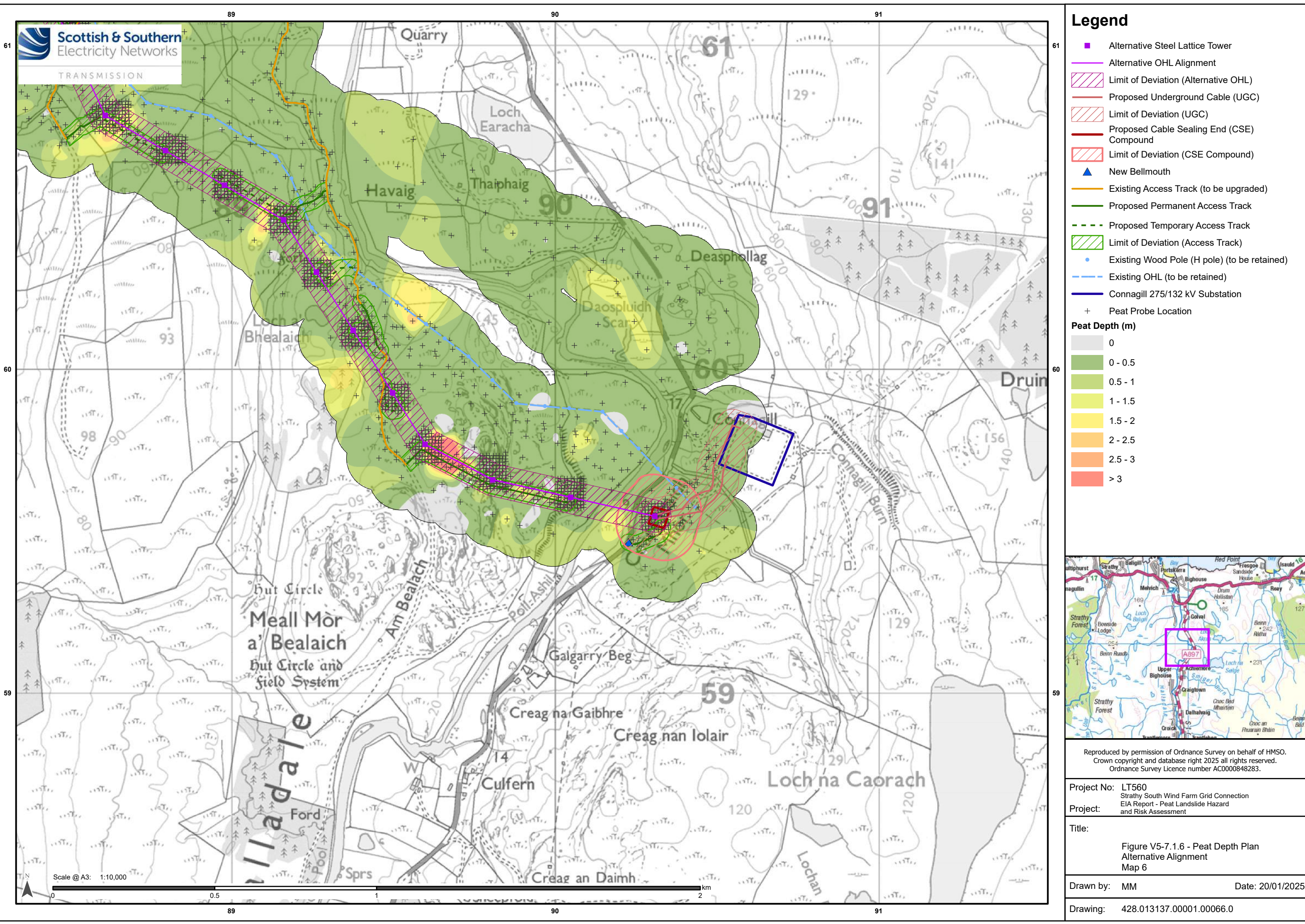

Legend

- Alternative Steel Lattice Tower
- Alternative OHL Alignment
- Limit of Deviation (Alternative OHL)
- Proposed Underground Cable (UGC)
- Limit of Deviation (UGC)
- Proposed Cable Sealing End (CSE) Compound
- Limit of Deviation (CSE Compound)
- New Bellmouth
- Existing Access Track (to be upgraded)
- Proposed Permanent Access Track
- Proposed Temporary Access Track
- Limit of Deviation (Access Track)
- Existing Wood Pole (H pole) (to be retained)
- Existing OHL (to be retained)
- Connagill 275/132 kV Substation
- Peat Probe Location

Peat Depth (m)

- 0
- 0 - 0.5
- 0.5 - 1
- 1 - 1.5
- 1.5 - 2
- 2 - 2.5
- 2.5 - 3
- > 3

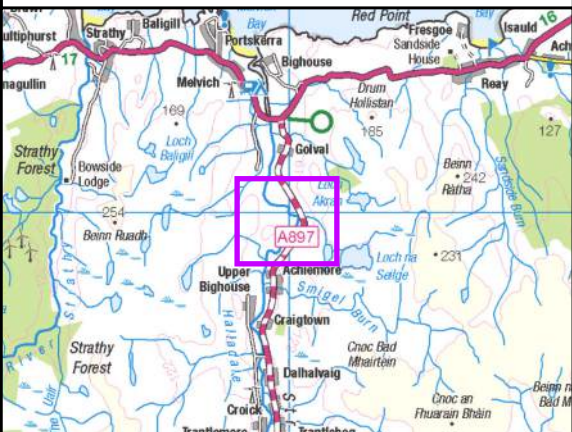

Reproduced by permission of Ordnance Survey on behalf of HMSO.
Crown copyright and database right 2025 all rights reserved.
Ordnance Survey Licence number AC0000648283.

Project No: LT560
Strathly South Wind Farm Grid Connection
EIA Report - Peat Landslide Hazard
and Risk Assessment

Title:

Figure V5-7.1.6 - Peat Depth Plan
Alternative Alignment
Map 6

Drawn by: MM Date: 20/01/2025

Drawing: 428.013137.00001.00066.0