

Legend

- Alternative Steel Lattice Tower
- Alternative OHL Alignment
- Proposed Underground Cable (UGC)
- Proposed Cable Sealing End (CSE) Compound
- Existing Access Track
- Existing Access Track (to be upgraded)
- Proposed Permanent Access Track
- Proposed Temporary Access Track
- Existing Wood Pole (H pole) (to be retained)
- Existing OHL (to be retained)
- Existing Wood Pole (H pole) (to be dismantled)
- Temporary Wood Pole (H pole)
- Proposed Temporary OHL
- Temporary UGC Alignment
- Existing Wood Pole (H pole) (to be dismantled)
- Connagill 275/132 kV Substation

Peat Depth (m)

- 0.5 - 1
- 1 - 1.5
- 1.5 - 2
- 2 - 2.5
- 2.5 - 3
- > 3

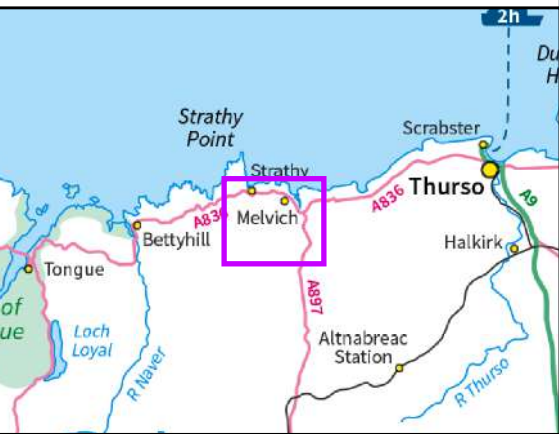

Reproduced by permission of Ordnance Survey on behalf of HMSO.
Crown copyright and database right 2025 all rights reserved.
Ordnance Survey Licence number AC0000648283.

Project No: LT560
Strathly South Wind Farm Grid Connection
EIA Report - Peat Landslide Hazard
and Risk Assessment

Title:
Figure V5-7.1.7 - Peat Depth > 0.5 m
Alternative Alignment
Overview

Drawn by: MM Date: 20/01/2025

Drawing: 428.013137.00001.00068.0

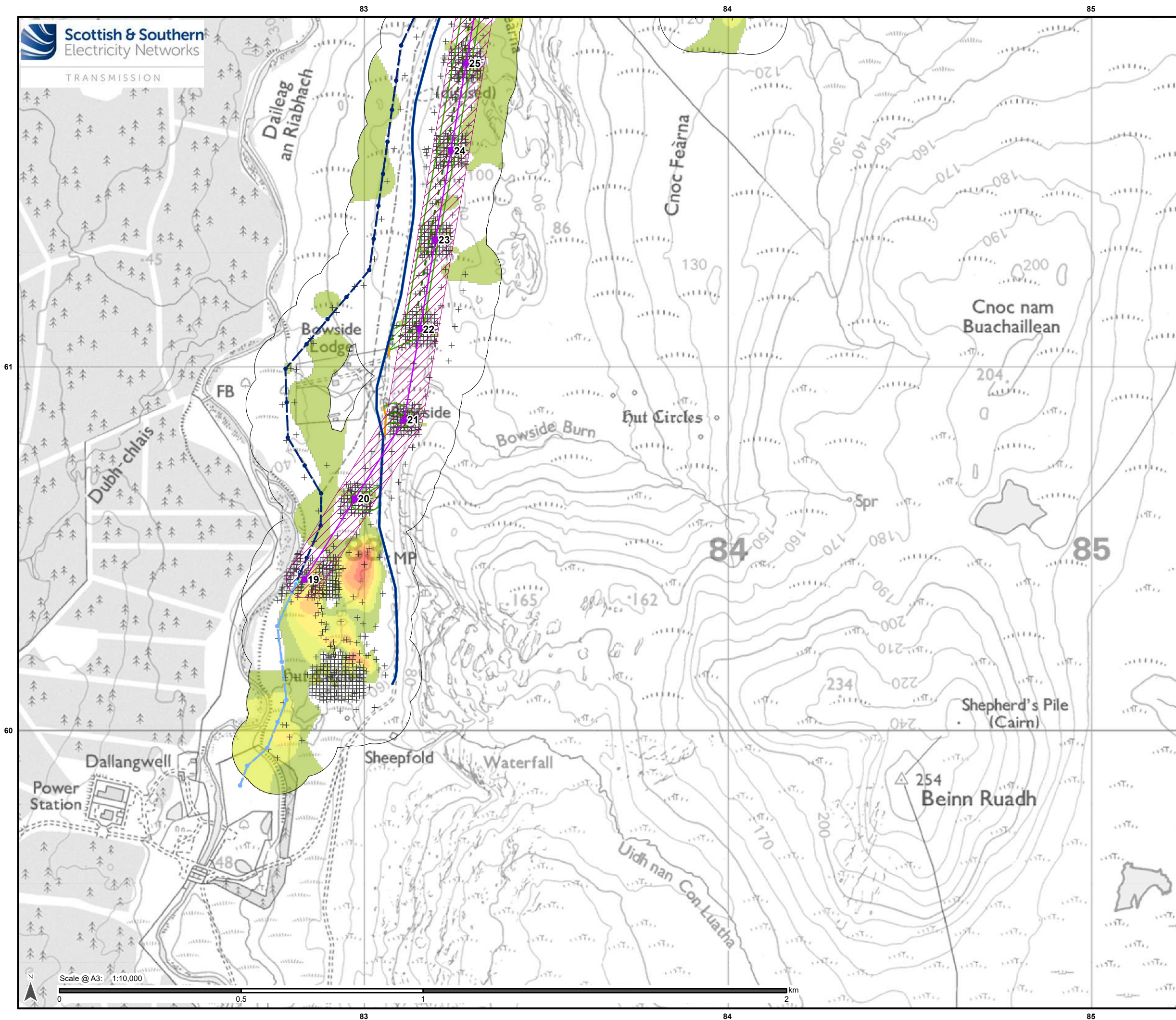

Legend

- Alternative Steel Lattice Tower
- Alternative OHL Alignment
- Limit of Deviation (Alternative OHL)
- Existing Access Track
- Existing Access Track (to be upgraded)
- Proposed Permanent Access Track
- Proposed Temporary Access Track
- Limit of Deviation (Access Track)
- Existing Wood Pole (H pole) (to be retained)
- Existing OHL (to be retained)
- Existing Wood Pole (H pole) (to be dismantled)
- Existing Wood Pole (H pole) (to be dismantled)
- Proposed* Wood Pole (H pole) (to be retained)
- Proposed* Wood Pole (H pole) (to be dismantled)
- *Proposed as part of Strathly Wood Wind Farm Grid Connection
- + Peat Probe Location

Peat Depth (m)

- 0.5 - 1
- 1 - 1.5
- 1.5 - 2
- 2 - 2.5
- 2.5 - 3
- > 3

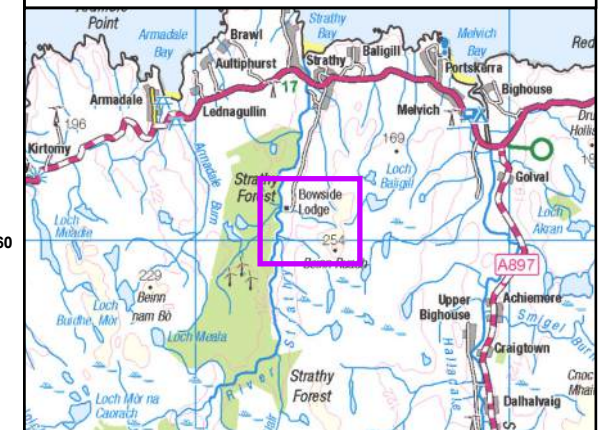

Reproduced by permission of Ordnance Survey on behalf of HMSO.
Crown copyright and database right 2025 all rights reserved.
Ordnance Survey Licence number AC0000648283.

Project No: LT560
Strathly South Wind Farm Grid Connection
EIA Report - Peat Landslide Hazard
and Risk Assessment

Title:

Figure V5-7.1.7 - Peat Depth > 0.5 m
Alternative Alignment
Map 1

Drawn by: MM Date: 20/01/2025

Drawing: 428.013137.00001.00068.0

Scale @ A3: 1:10,000

0 0.5 1 2 km

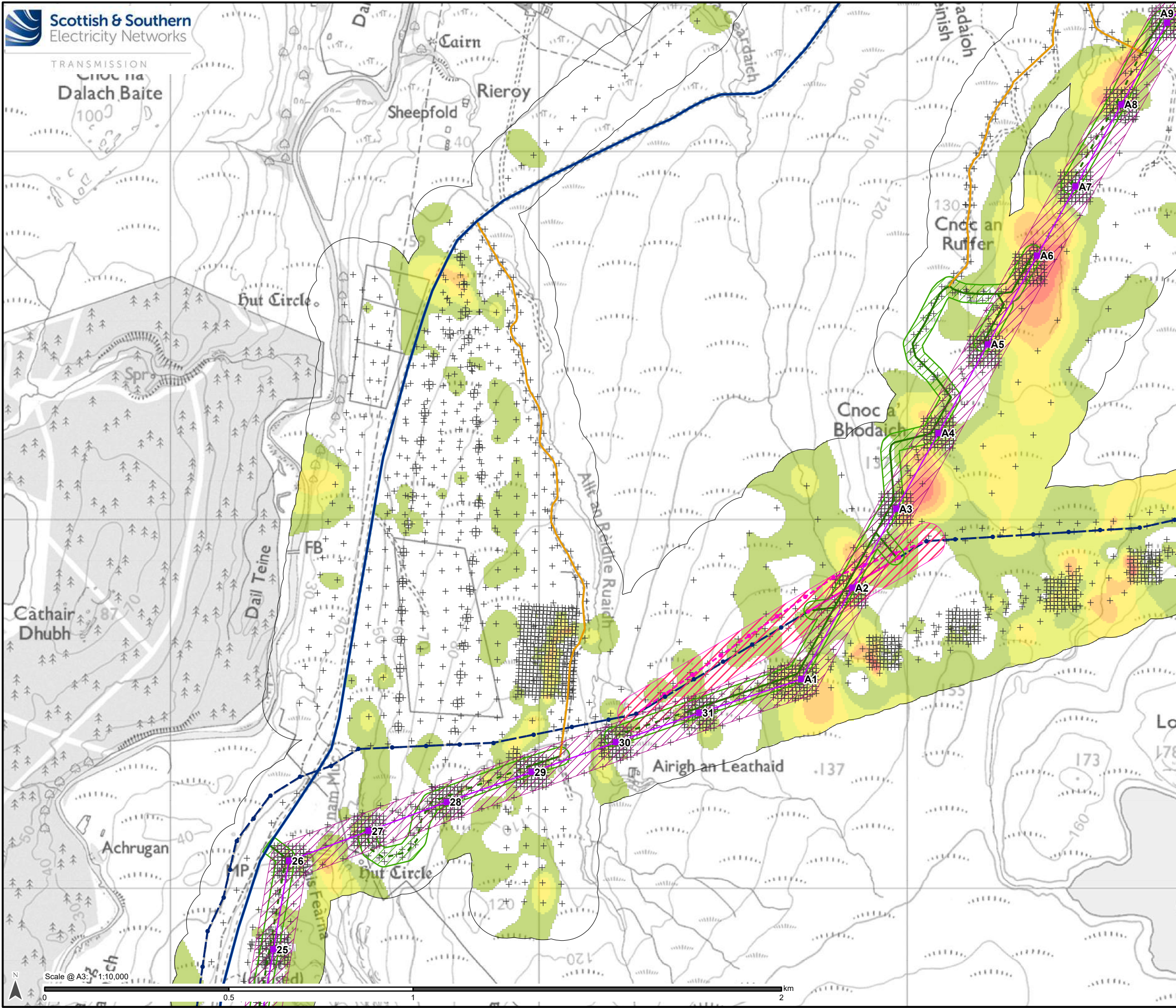

Legend

- Alternative Steel Lattice Tower
- Alternative OHL Alignment
- Limit of Deviation (Alternative OHL)
- Existing Access Track
- Existing Access Track (to be upgraded)
- Proposed Permanent Access Track
- Proposed Temporary Access Track
- Limit of Deviation (Access Track)
- Existing Wood Pole (H pole) (to be dismantled)
- Temporary Wood Pole (H pole)
- Limit of Deviation (Temporary OHL)
- Proposed Temporary OHL
- Temporary UGC Alignment
- Existing Wood Pole (H pole) (to be dismantled)
- Peat Probe Location

Peat Depth (m)

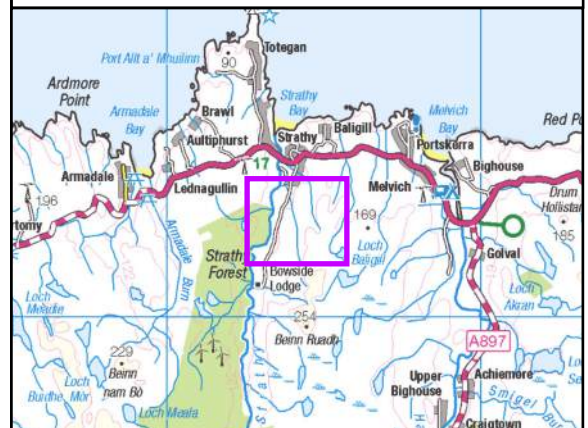
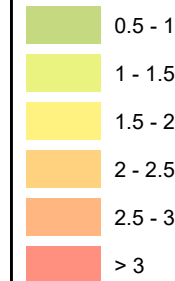

Reproduced by permission of Ordnance Survey on behalf of HMSO.
Crown copyright and database right 2025 all rights reserved.
Ordnance Survey Licence number AC0000848283.

Project No: LT560
Strathly South Wind Farm Grid Connection
EIA Report - Peat Landslide Hazard
and Risk Assessment

Title:
Figure V5-7.1.7 - Peat Depth > 0.5 m
Alternative Alignment
Map 2

Drawn by: MM Date: 20/01/2025

Drawing: 428.013137.00001.00068.0

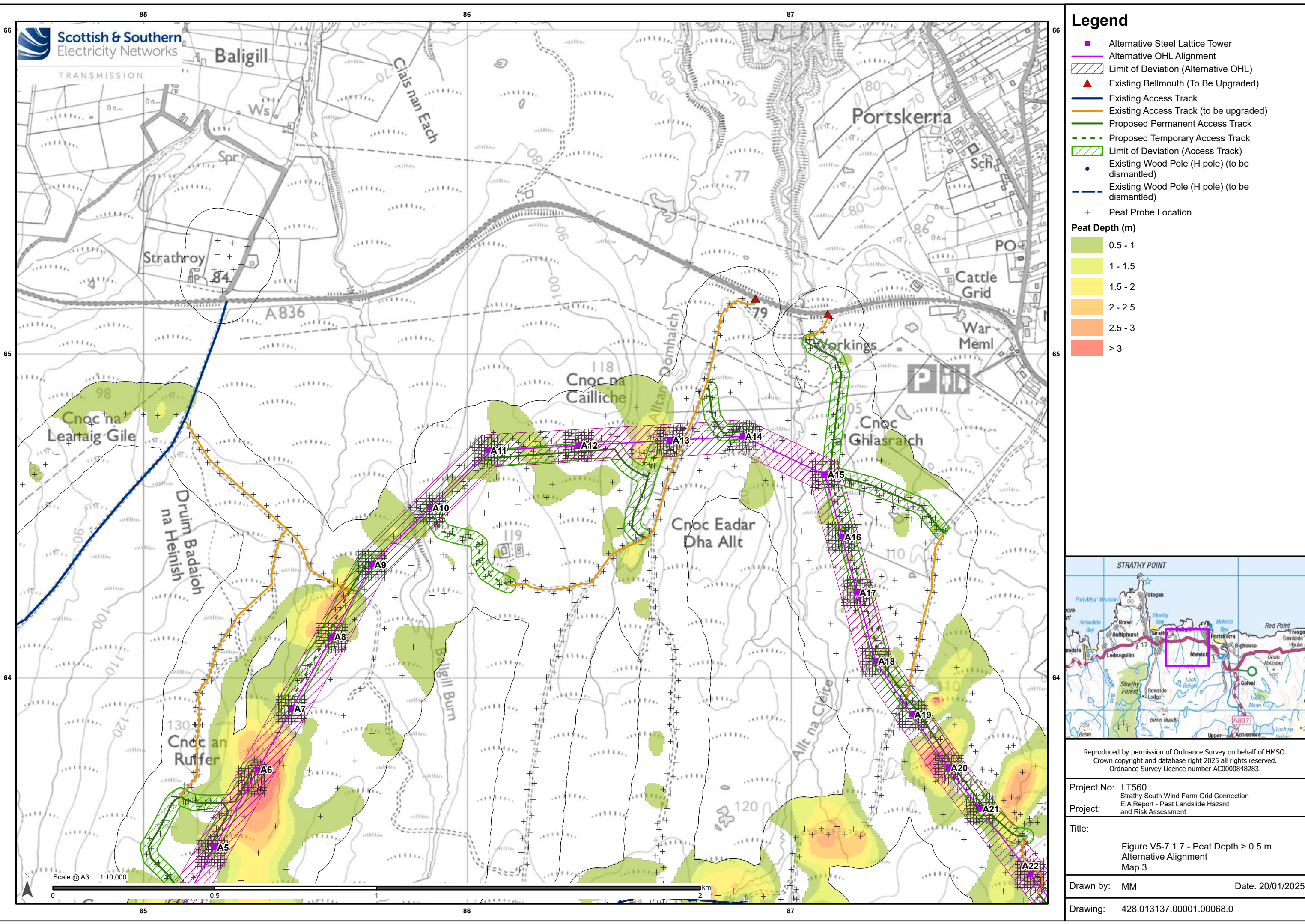

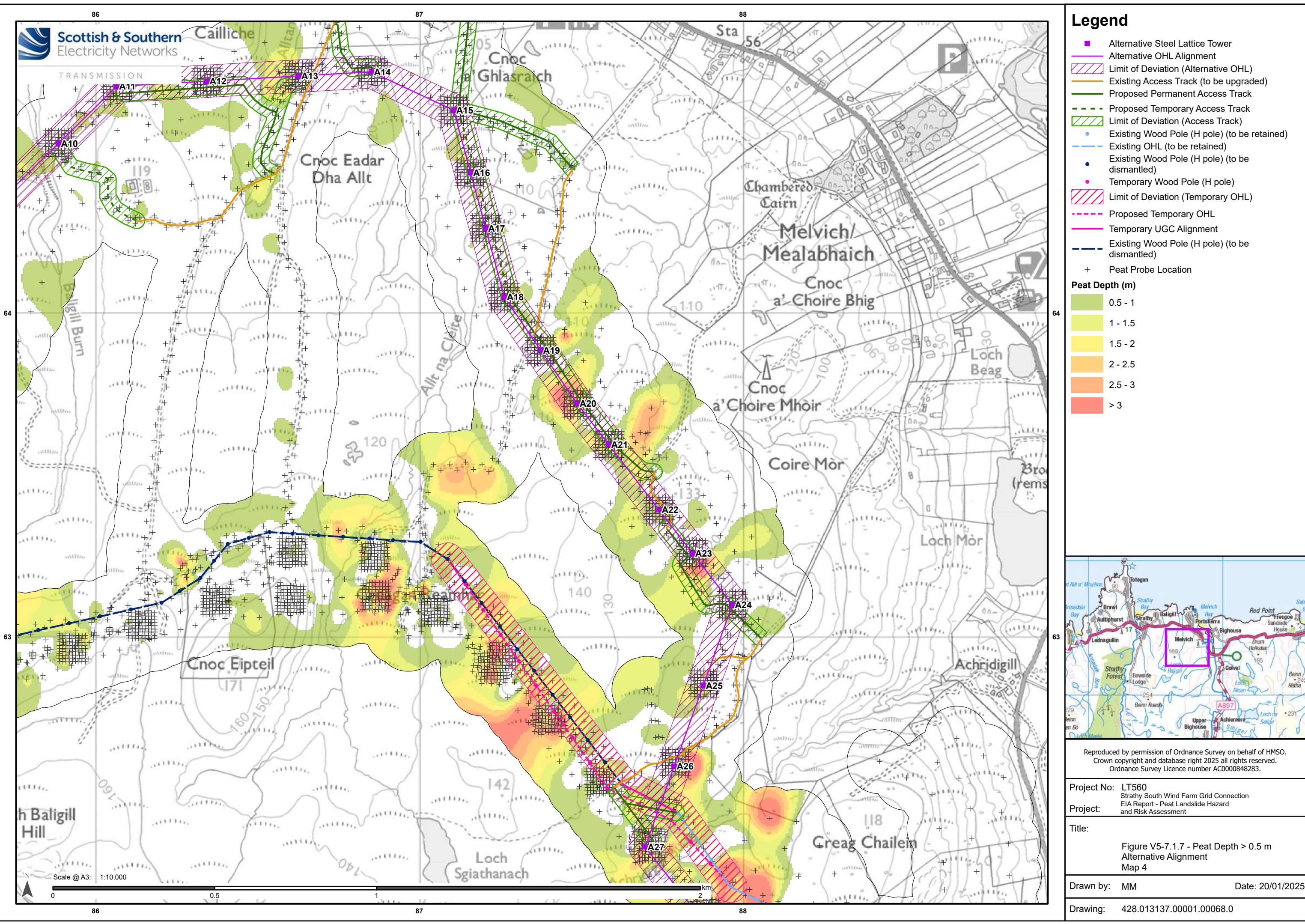

Reproduced by permission of Ordnance Survey on behalf of HMSO.
Crown copyright and database right 2025 all rights reserved.
Ordnance Survey Licence number AC0000848283.

Project No: LT560
Strathly South Wind Farm Grid Connection
EIA Report - Peat Landslide Hazard
and Risk Assessment

Project:

Title:
Figure V5-7.1.7 - Peat Depth > 0.5 m
Alternative Alignment
Map 4

Drawn by: MM Date: 20/01/2025

Drawing: 428.013137.00001.00068.0

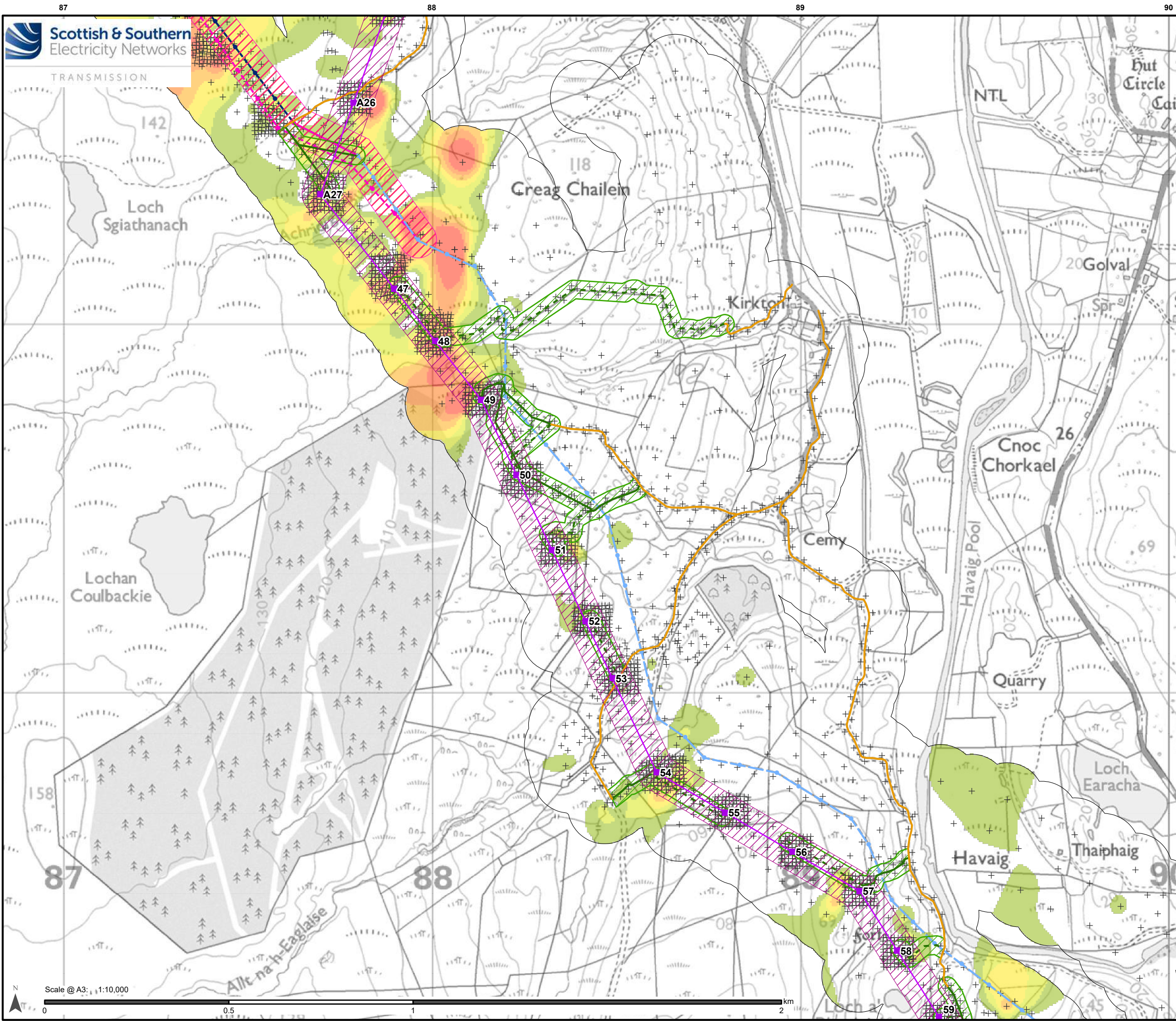

Legend

- Alternative Steel Lattice Tower
- Alternative OHL Alignment
- Limit of Deviation (Alternative OHL)
- Existing Access Track (to be upgraded)
- Proposed Permanent Access Track
- Proposed Temporary Access Track
- Limit of Deviation (Access Track)
- Existing Wood Pole (H pole) (to be retained)
- Existing OHL (to be retained)
- Existing Wood Pole (H pole) (to be dismantled)
- Temporary Wood Pole (H pole)
- Limit of Deviation (Temporary OHL)
- Proposed Temporary OHL
- Temporary UGC Alignment
- Existing Wood Pole (H pole) (to be dismantled)
- Peat Probe Location

Peat Depth (m)

0.5 - 1
1 - 1.5
1.5 - 2
2 - 2.5
2.5 - 3
> 3

Reproduced by permission of Ordnance Survey on behalf of HMSO.
Crown copyright and database right 2025 all rights reserved.
Ordnance Survey Licence number AC0000648283.

Project No: LT560
Strathly South Wind Farm Grid Connection
EIA Report - Peat Landslide Hazard
and Risk Assessment

Title:

Figure V5-7.1.7 - Peat Depth > 0.5 m
Alternative Alignment
Map 5

Drawn by: MM
Date: 20/01/2025

Drawing: 428.013137.00001.00068.0

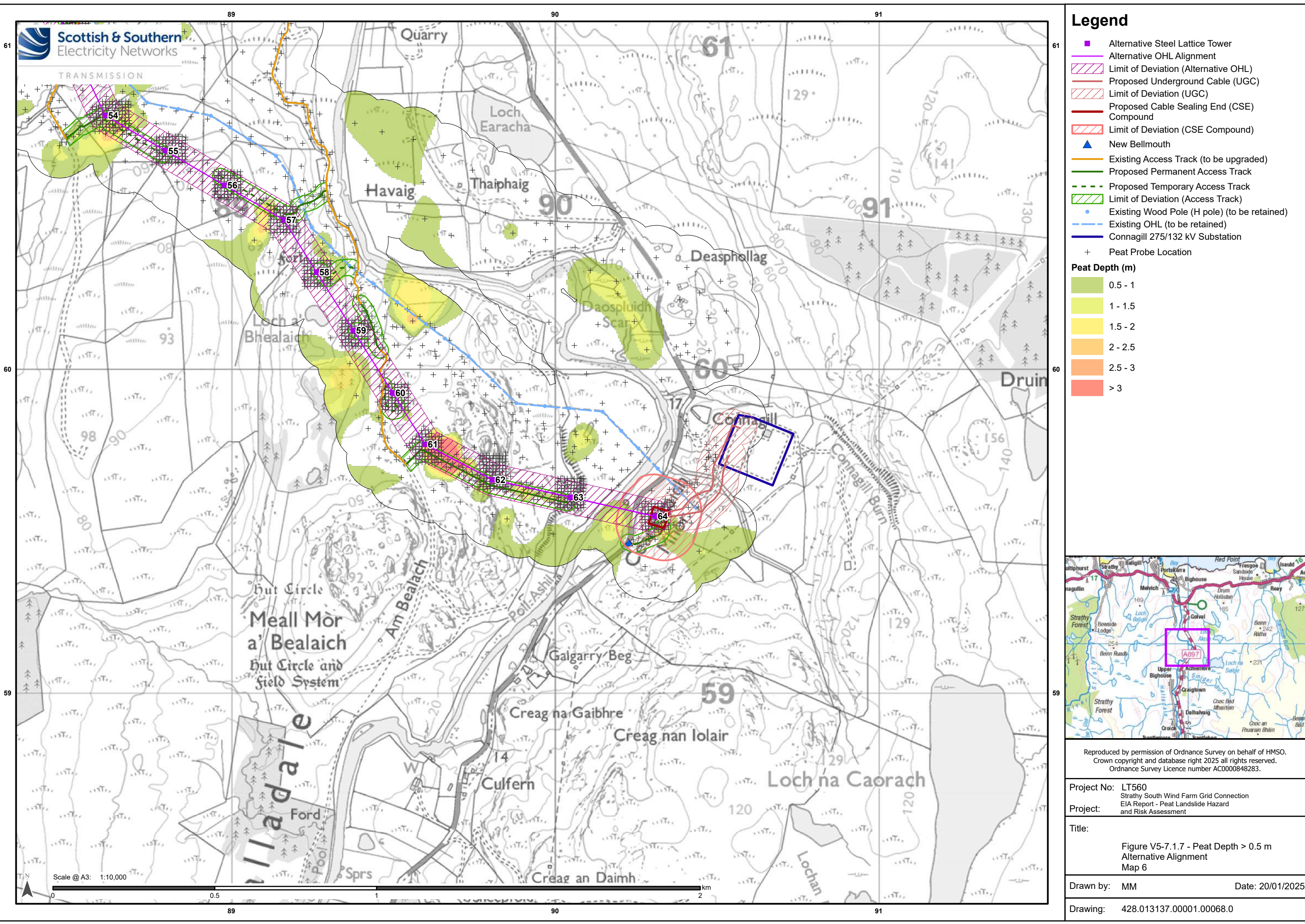

Legend

- Alternative Steel Lattice Tower
- Alternative OHL Alignment
- Limit of Deviation (Alternative OHL)
- Proposed Underground Cable (UGC)
- Limit of Deviation (UGC)
- Proposed Cable Sealing End (CSE) Compound
- Limit of Deviation (CSE Compound)
- New Bellmouth
- Existing Access Track (to be upgraded)
- Proposed Permanent Access Track
- Proposed Temporary Access Track
- Limit of Deviation (Access Track)
- Existing Wood Pole (H pole) (to be retained)
- Existing OHL (to be retained)
- Connagill 275/132 kV Substation
- Peat Probe Location

Peat Depth (m)

0.5 - 1
1 - 1.5
1.5 - 2
2 - 2.5
2.5 - 3
> 3

Reproduced by permission of Ordnance Survey on behalf of HMSO.
Crown copyright and database right 2025 all rights reserved.
Ordnance Survey Licence number AC0000648283.

Project No: LT560
Strathly South Wind Farm Grid Connection
EIA Report - Peat Landslide Hazard
and Risk Assessment

Title:

Figure V5-7.1.7 - Peat Depth > 0.5 m
Alternative Alignment
Map 6

Drawn by: MM

Date: 20/01/2025

Drawing: 428.013137.00001.00068.0

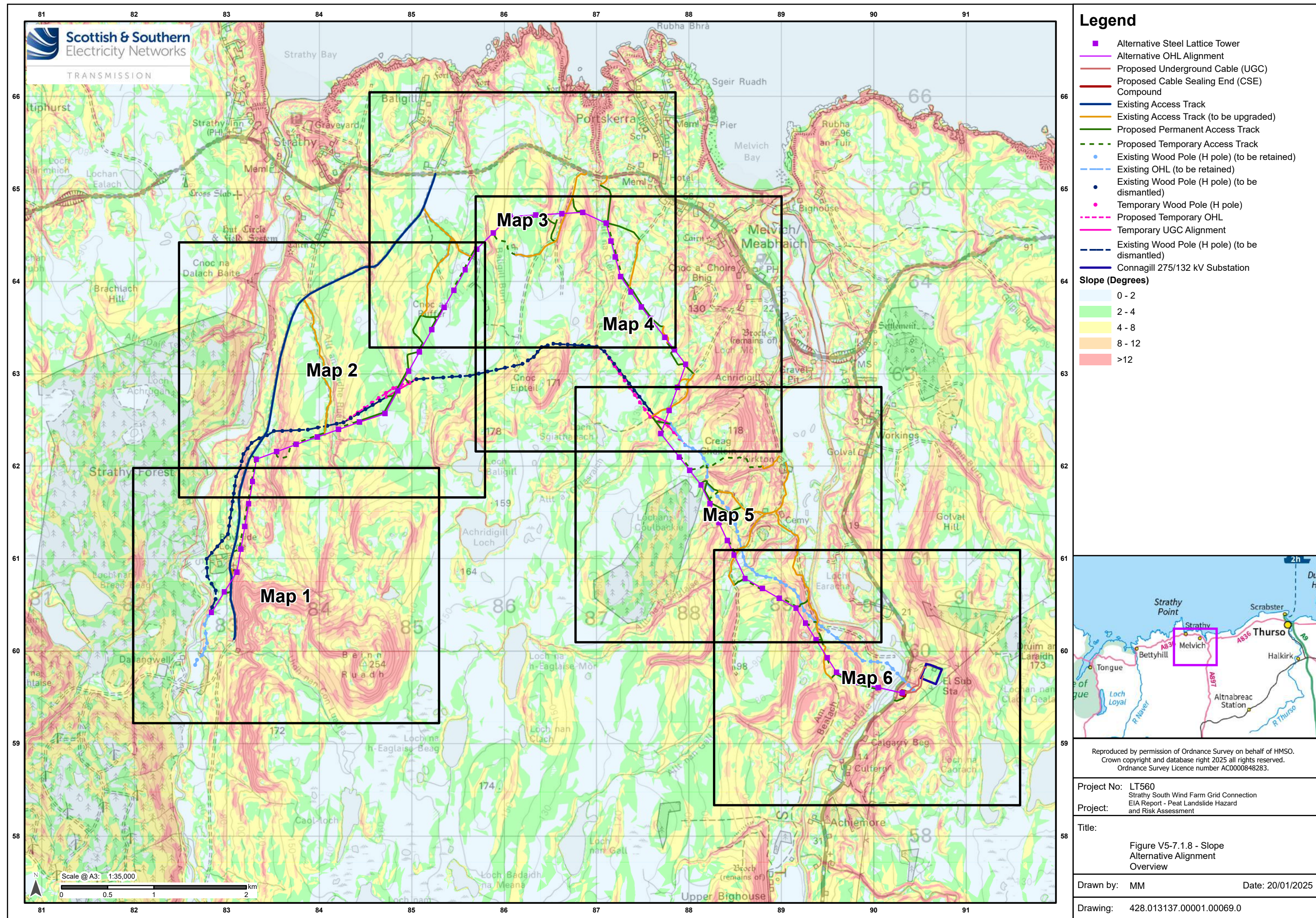

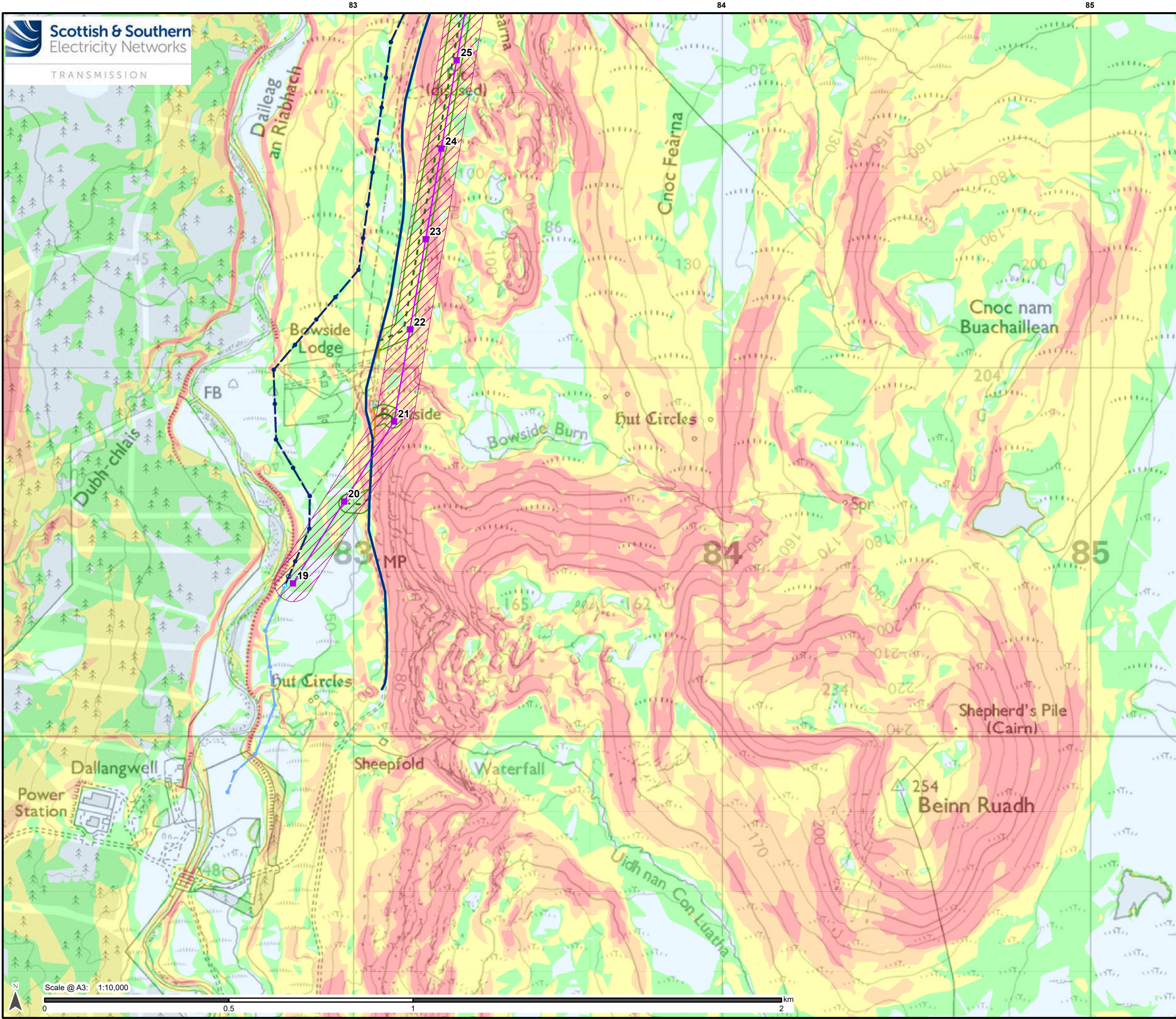

Reproduced by permission of Ordnance Survey on behalf of HMSO.
Crown copyright and database right 2025 all rights reserved.
Ordnance Survey Licence number AC0000848283.

Project No: LT560
Strathly South Wind Farm Grid Connection
EIA Report - Peat Landslide Hazard
and Risk Assessment

Project:

Title:

Figure V5-7.1.8 - Slope
Alternative Alignment
Map 1

Drawn by: MM Date: 20/01/2025

Drawing: 428.013137.00001.00069.0

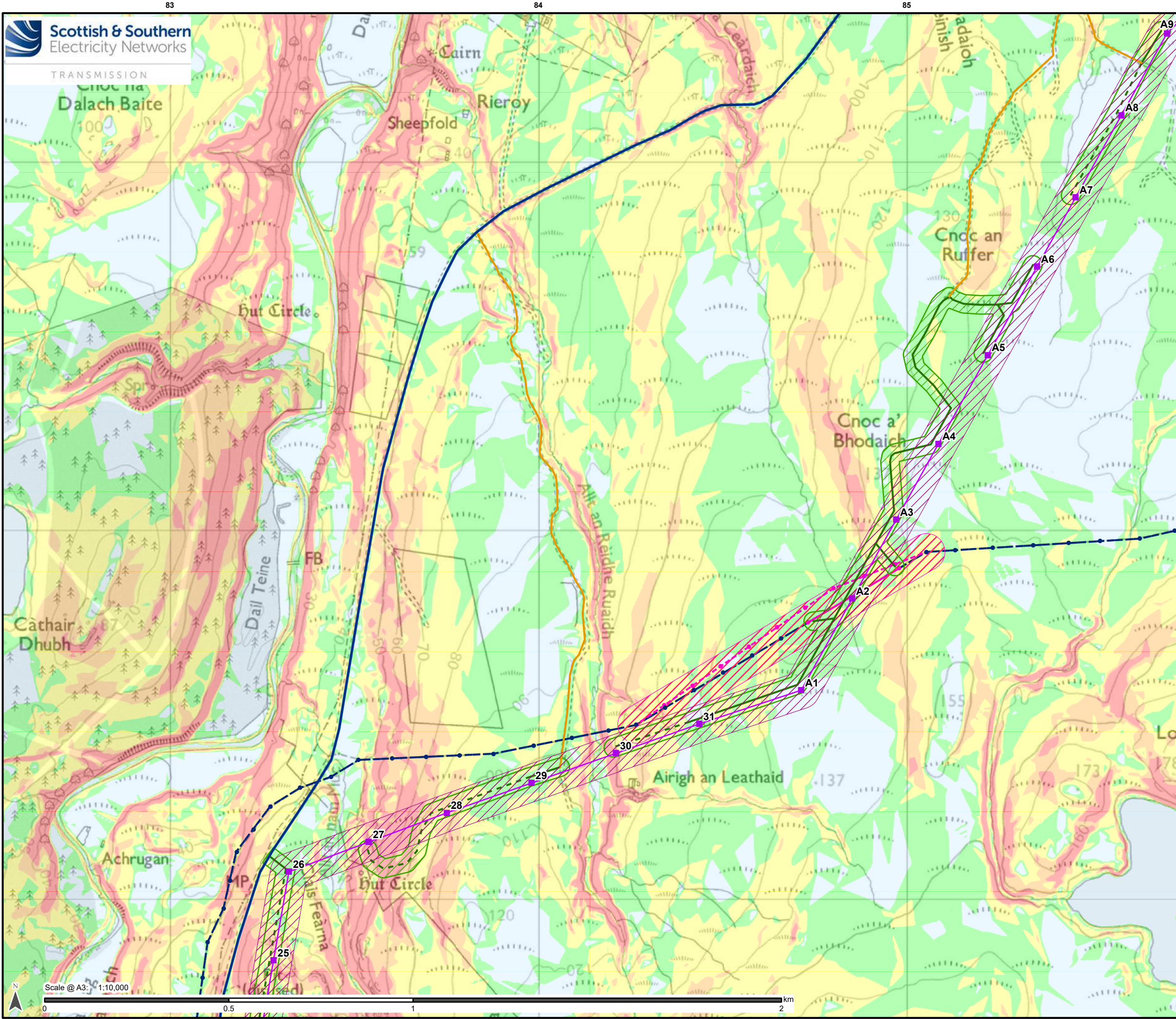

Legend

- Alternative Steel Lattice Tower
- Alternative OHL Alignment
- Limit of Deviation (Alternative OHL)
- Existing Access Track
- Existing Access Track (to be upgraded)
- Proposed Permanent Access Track
- Proposed Temporary Access Track
- Limit of Deviation (Access Track)
- Existing Wood Pole (H pole) (to be dismantled)
- Temporary Wood Pole (H pole)
- Proposed Temporary OHL
- Limit of Deviation (Temporary OHL)
- Temporary UGC Alignment
- Existing Wood Pole (H pole) (to be dismantled)

Slope (Degrees)

0 - 2
2 - 4
4 - 8
8 - 12
>12

Reproduced by permission of Ordnance Survey on behalf of HMSO.
Crown copyright and database right 2025 all rights reserved.
Ordnance Survey Licence number AC0000848283.

Project No: LT560
Strathly South Wind Farm Grid Connection
EIA Report - Peat Landslide Hazard
and Risk Assessment

Project:

Title:

Figure V5-7.1.8 - Slope
Alternative Alignment
Map 2

Drawn by: MM
Date: 20/01/2025

Drawing: 428.013137.00001.00069.0

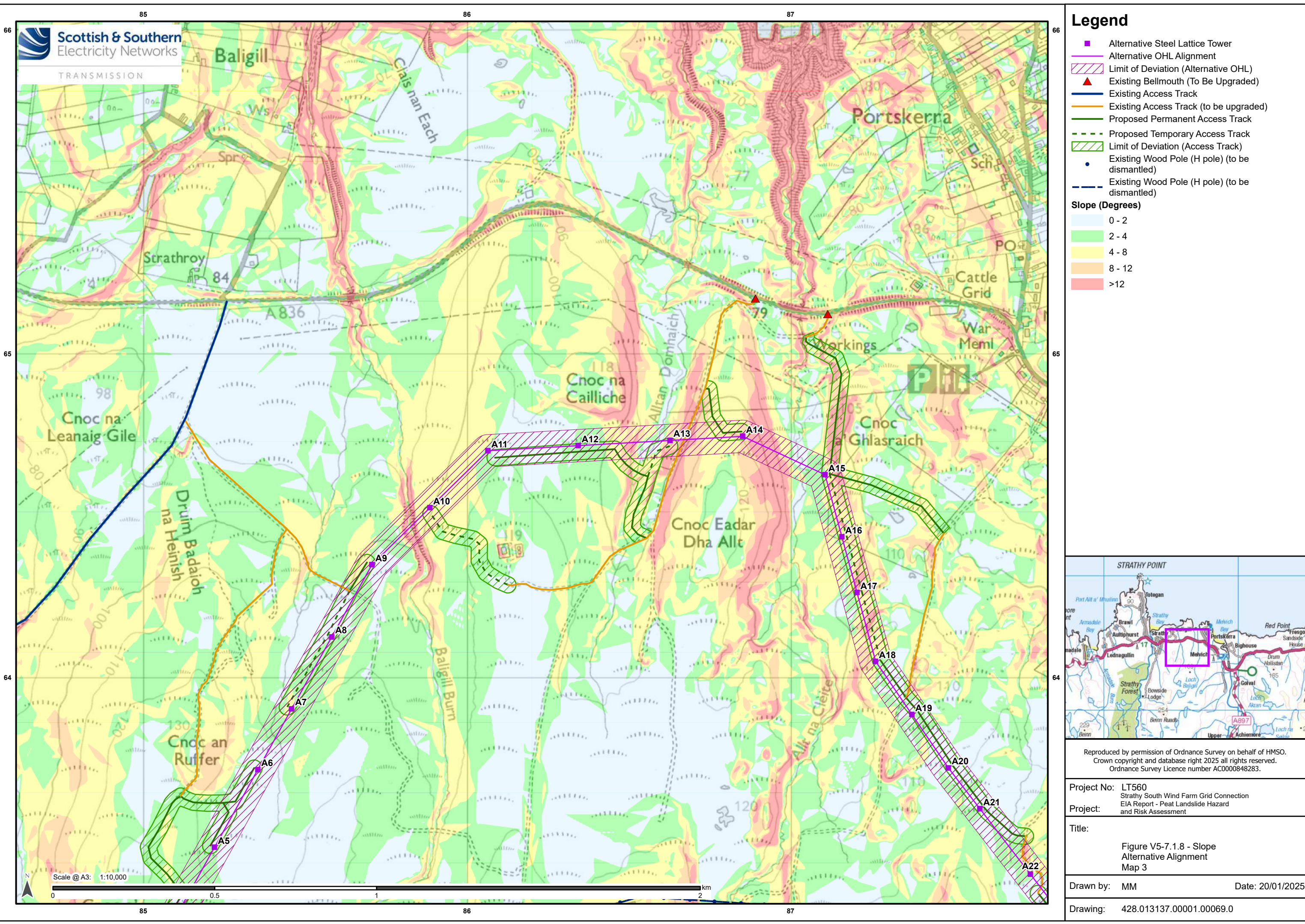

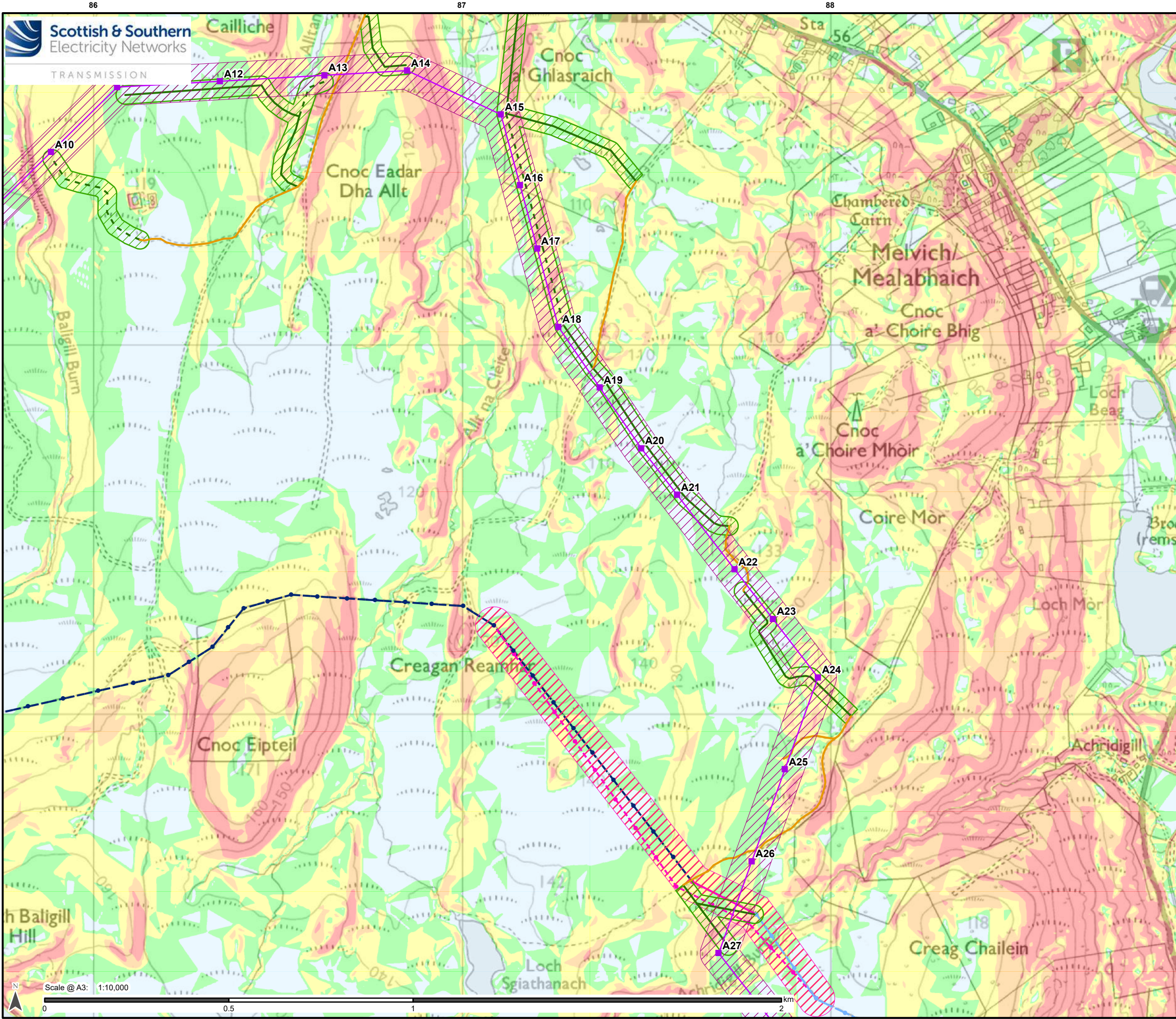

Legend

- Alternative Steel Lattice Tower
- Alternative OHL Alignment
- Limit of Deviation (Alternative OHL)
- Existing Access Track (to be upgraded)
- Proposed Permanent Access Track
- Proposed Temporary Access Track
- Limit of Deviation (Access Track)
- Existing Wood Pole (H pole) (to be retained)
- Existing OHL (to be retained)
- Existing Wood Pole (H pole) (to be dismantled)
- Temporary Wood Pole (H pole)
- Proposed Temporary OHL
- Limit of Deviation (Temporary OHL)
- Temporary UGC Alignment
- Existing Wood Pole (H pole) (to be dismantled)

Slope (Degrees)

0 - 2
2 - 4
4 - 8
8 - 12
>12

Reproduced by permission of Ordnance Survey on behalf of HMSO.
Crown copyright and database right 2025 all rights reserved.
Ordnance Survey Licence number AC0000848283.

Project No: LT560
Strathly South Wind Farm Grid Connection
EIA Report - Peat Landslide Hazard
and Risk Assessment

Project:

Title:
Figure V5-7.1.8 - Slope
Alternative Alignment
Map 4

Drawn by: MM
Date: 20/01/2025

Drawing: 428.013137.00001.00069.0

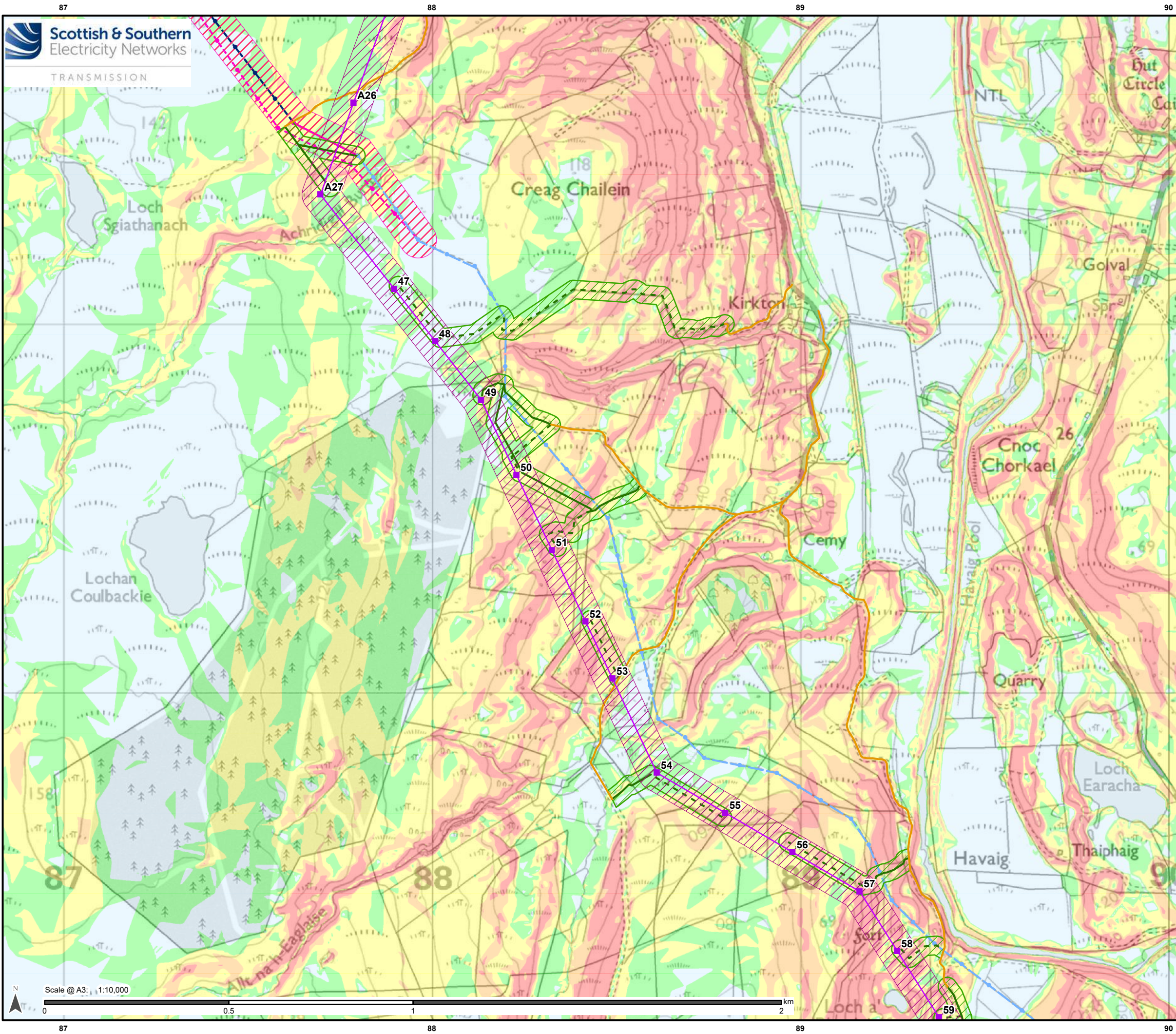

Legend

- Alternative Steel Lattice Tower
- Alternative OHL Alignment
- Limit of Deviation (Alternative OHL)
- Existing Access Track (to be upgraded)
- Proposed Permanent Access Track
- Proposed Temporary Access Track
- Limit of Deviation (Access Track)
- Existing Wood Pole (H pole) (to be retained)
- Existing OHL (to be retained)
- Existing Wood Pole (H pole) (to be dismantled)
- Temporary Wood Pole (H pole)
- Proposed Temporary OHL
- Limit of Deviation (Temporary OHL)
- Temporary UGC Alignment
- Existing Wood Pole (H pole) (to be dismantled)

Slope (Degrees)

0 - 2
2 - 4
4 - 8
8 - 12
>12

Reproduced by permission of Ordnance Survey on behalf of HMSO.
Crown copyright and database right 2025 all rights reserved.
Ordnance Survey Licence number AC0000648283.

Project No: LT560
Strathly South Wind Farm Grid Connection
EIA Report - Peat Landslide Hazard
and Risk Assessment

Title:

Figure V5-7.1.8 - Slope
Alternative Alignment
Map 5

Drawn by: MM	Date: 20/01/2025
--------------	------------------

Drawing: 428.013137.00001.00069.0

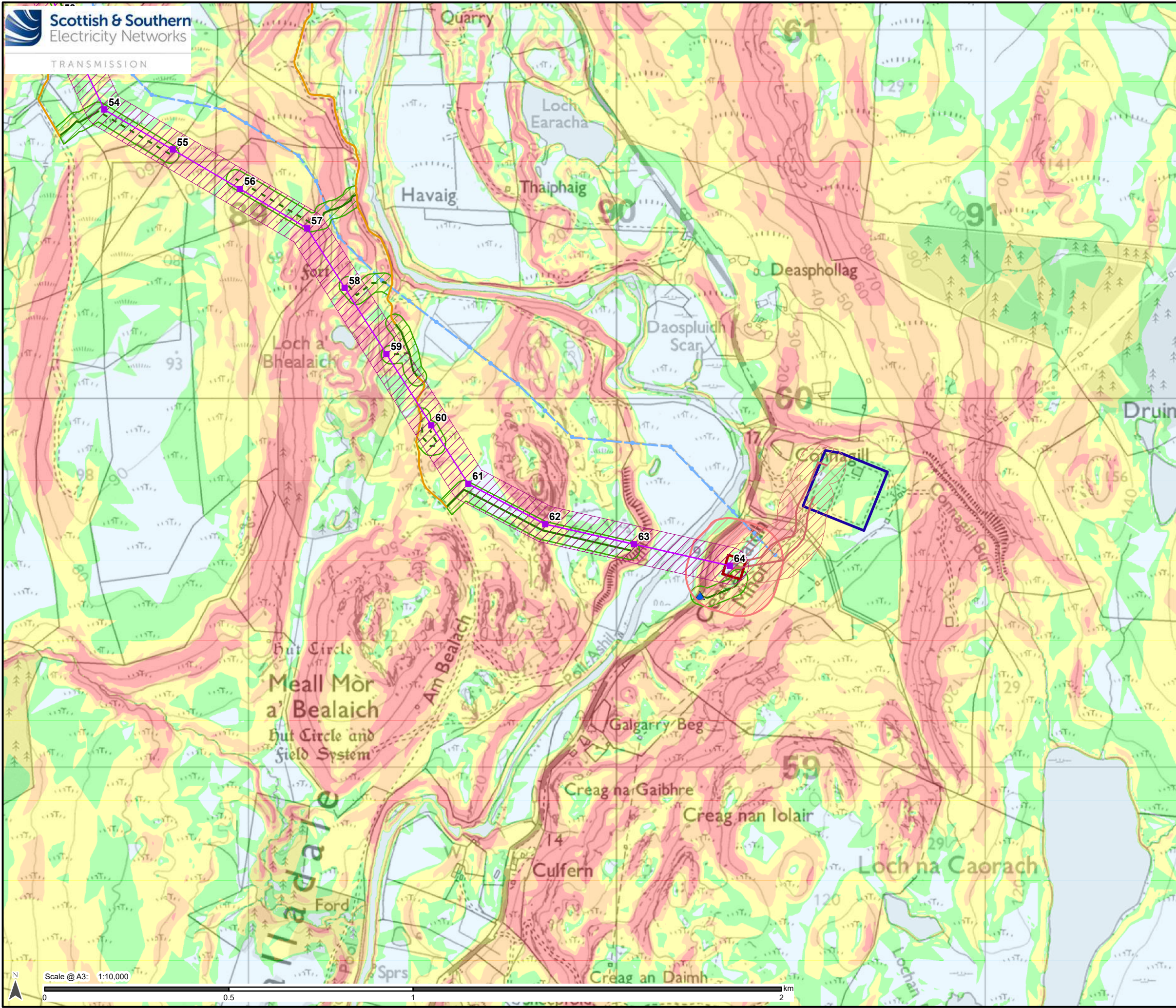

Legend

- Alternative Steel Lattice Tower
- Alternative OHL Alignment
- Limit of Deviation (Alternative OHL)
- Proposed Underground Cable (UGC)
- Limit of Deviation (UGC)
- Proposed Cable Sealing End (CSE) Compound
- Limit of Deviation (CSE Compound)
- New Bellmouth
- Existing Access Track (to be upgraded)
- Proposed Permanent Access Track
- Proposed Temporary Access Track
- Limit of Deviation (Access Track)
- Existing Wood Pole (H pole) (to be retained)
- Existing OHL (to be retained)
- Connagill 275/132 kV Substation

Slope (Degrees)

0 - 2
2 - 4
4 - 8
8 - 12
>12

Reproduced by permission of Ordnance Survey on behalf of HMSO.
Crown copyright and database right 2025 all rights reserved.
Ordnance Survey Licence number AC0000848283.

Project No: LT560
Strathgairn South Wind Farm Grid Connection
EIA Report - Peat Landslide Hazard
and Risk Assessment

Title:

Figure V5-7.1.8 - Slope
Alternative Alignment
Map 6

Drawn by: MM
Date: 20/01/2025

Drawing: 428.013137.00001.00069.0