

Legend

- Alternative Steel Lattice Tower
 - Alternative OHL Alignment
 - Proposed Underground Cable (UGC)
 - Proposed Cable Sealing End (CSE) Compound
 - Existing Access Track
 - Existing Access Track (to be upgraded)
 - Proposed Permanent Access Track
 - Proposed Temporary Access Track
 - Existing Wood Pole (H pole) (to be retained)
 - Existing OHL (to be retained)
 - Existing Wood Pole (H pole) (to be dismantled)
 - Temporary Wood Pole (H pole)
 - Proposed Temporary OHL
 - Temporary UGC Alignment
 - Existing Wood Pole (H pole) (to be dismantled)
 - Connagill 275/132 kV Substation
 - Watercourse (OS OpenMap Local)
 - Waterbody (OS OpenMap Local)
- ### Geomorphology
- Bottom of Slope
 - Top of Slope
 - Blanket Bog
 - Forestry
 - Furrows
 - Hags
 - Outcrop
 - Peat Cuttings

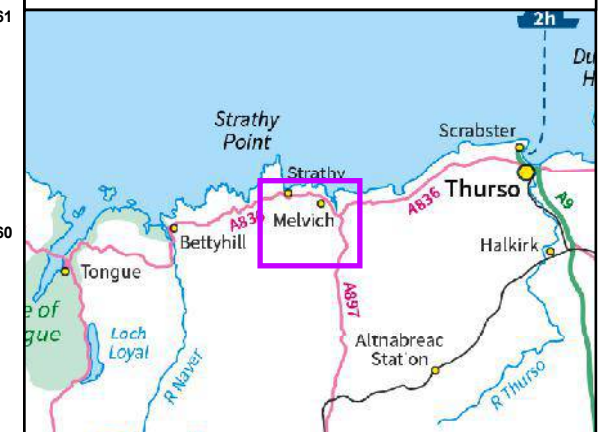

Reproduced by permission of Ordnance Survey on behalf of HMSO.
Crown copyright and database right 2025 all rights reserved.
Ordnance Survey Licence number AC0000848283.
Aerial Imagery [2023] Source: Earthstar Geographics

Project No: LT560
Strathy South Wind Farm Grid Connection
EIA Report - Peat Landslide Hazard
and Risk Assessment

Title:
Figure V5-7.1.5 - Geomorphology
Alternative Alignment
Overview

Drawn by: MM Date: 20/01/2025

Drawing: 428.013137.00001.00065.0

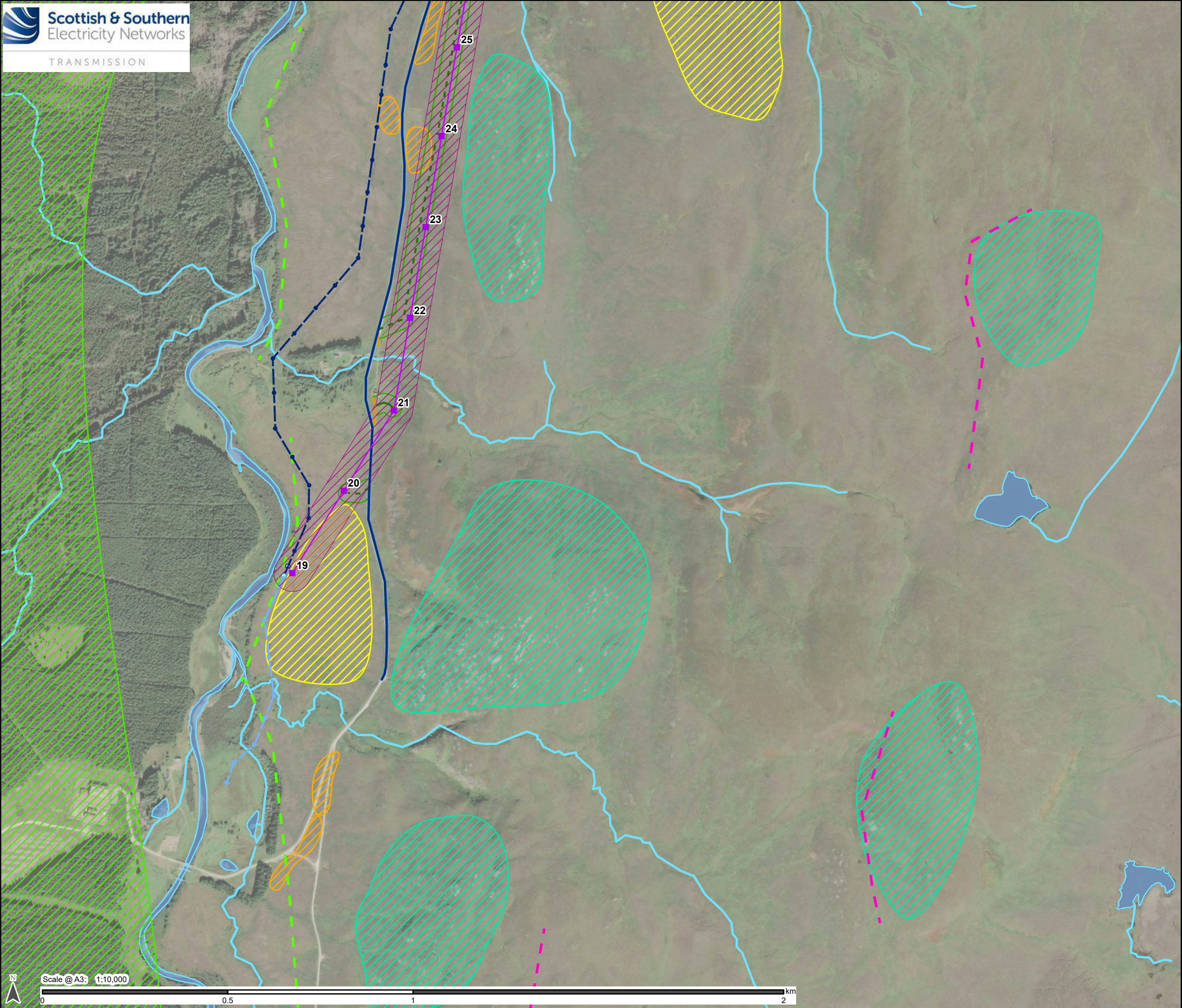

Legend

- Alternative Steel Lattice Tower
- Alternative OHL Alignment
- Limit of Deviation (Alternative OHL)
- Existing Bellmouth (To Be Upgraded)
- New Bellmouth
- Existing Access Track
- Existing Access Track (to be upgraded)
- Proposed Permanent Access Track
- Proposed Temporary Access Track
- Limit of Deviation (Access Track)
- Existing Wood Pole (H pole) (to be retained)
- Existing OHL (to be retained)
- Existing Wood Pole (H pole) (to be dismantled)
- Limit of Deviation (Temporary OHL)
- Proposed Temporary OHL
- Existing Wood Pole (H pole) (to be dismantled)
- Proposed* Wood Pole (H pole) (to be retained)
- Proposed* Wood Pole (H pole) (to be dismantled)
- *Proposed as part of Strathly Wood Wind Farm Grid Connection
- Watercourse (OS OpenMap Local)
- Waterbody (OS OpenMap Local)

Geomorphology

- Bottom of Slope
- Top of Slope
- Forestry
- Furrows
- Outcrop
- Peat Cuttings

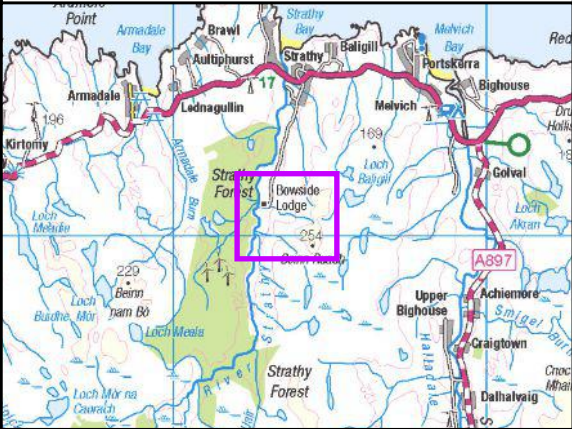

Reproduced by permission of Ordnance Survey on behalf of HMSO.
Crown copyright and database right 2025 all rights reserved.
Ordnance Survey Licence number AC0000848283.
Aerial Imagery [2023] Source: Maxar, Microsoft

Project No:	LT560
Project:	Strathly South Wind Farm Grid Connection EIA Report - Peat Landslide Hazard and Risk Assessment
Title:	Figure V5-7.1.5 - Geomorphology Alternative Alignment Map 1
Drawn by:	MM
Date:	20/01/2025
Drawing:	428.013137.00001.00065.0

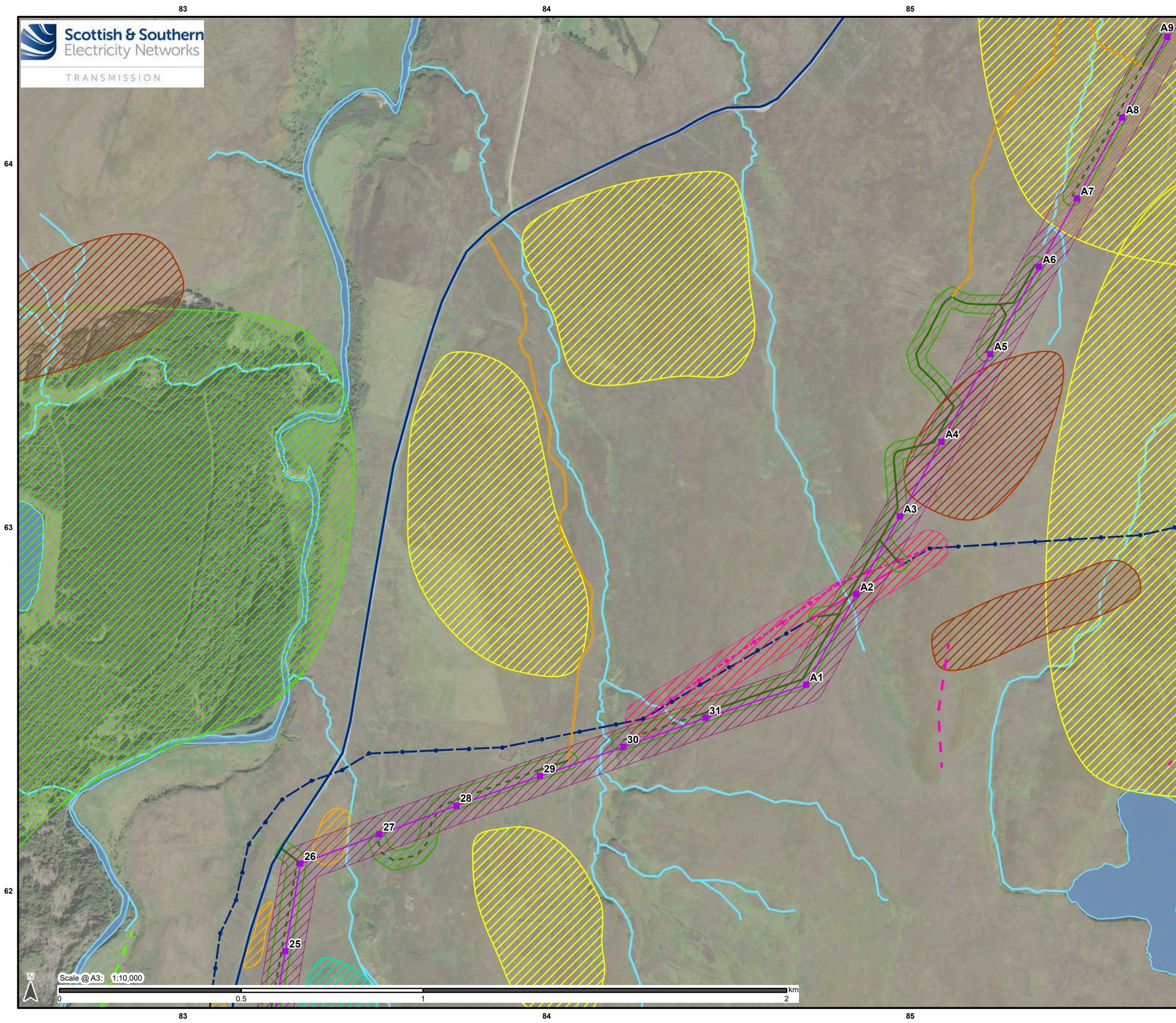

Legend

- Alternative Steel Lattice Tower
- Alternative OHL Alignment
- Limit of Deviation (Alternative OHL)
- Existing Bellmouth (To Be Upgraded)
- New Bellmouth
- Existing Access Track
- Existing Access Track (to be upgraded)
- Proposed Permanent Access Track
- Proposed Temporary Access Track
- Limit of Deviation (Access Track)
- Existing Wood Pole (H pole) (to be dismantled)
- Temporary Wood Pole (H pole)
- Limit of Deviation (Temporary OHL)
- Proposed Temporary OHL
- Temporary UGC Alignment
- Existing Wood Pole (H pole) (to be dismantled)
- Proposed* Wood Pole (H pole) (to be retained)
- Proposed* Wood Pole (H pole) (to be dismantled)
- *Proposed as part of Strathly Wood Wind Farm Grid Connection
- Watercourse (OS OpenMap Local)
- Waterbody (OS OpenMap Local)

Geomorphology

- Bottom of Slope
- Top of Slope
- Blanket Bog
- Forestry
- Furrows
- Outcrop
- Peat Cuttings

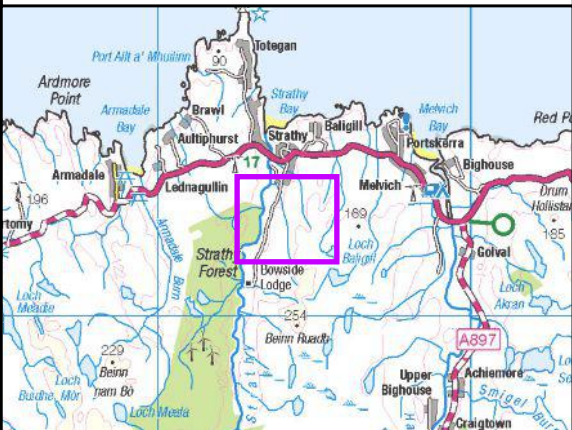

Reproduced by permission of Ordnance Survey on behalf of HMSO.
Crown copyright and database right 2025 all rights reserved.
Ordnance Survey Licence number AC0000848283.
Aerial Imagery [2023] Source: Maxar, Microsoft

Project No:	LT560
Project:	Strathly South Wind Farm Grid Connection EIA Report - Peat Landslide Hazard and Risk Assessment
Title:	Figure V5-7.1.5 - Geomorphology Alternative Alignment Map 2
Drawn by:	MM
Date:	20/01/2025
Drawing:	428.013137.00001.00065.0

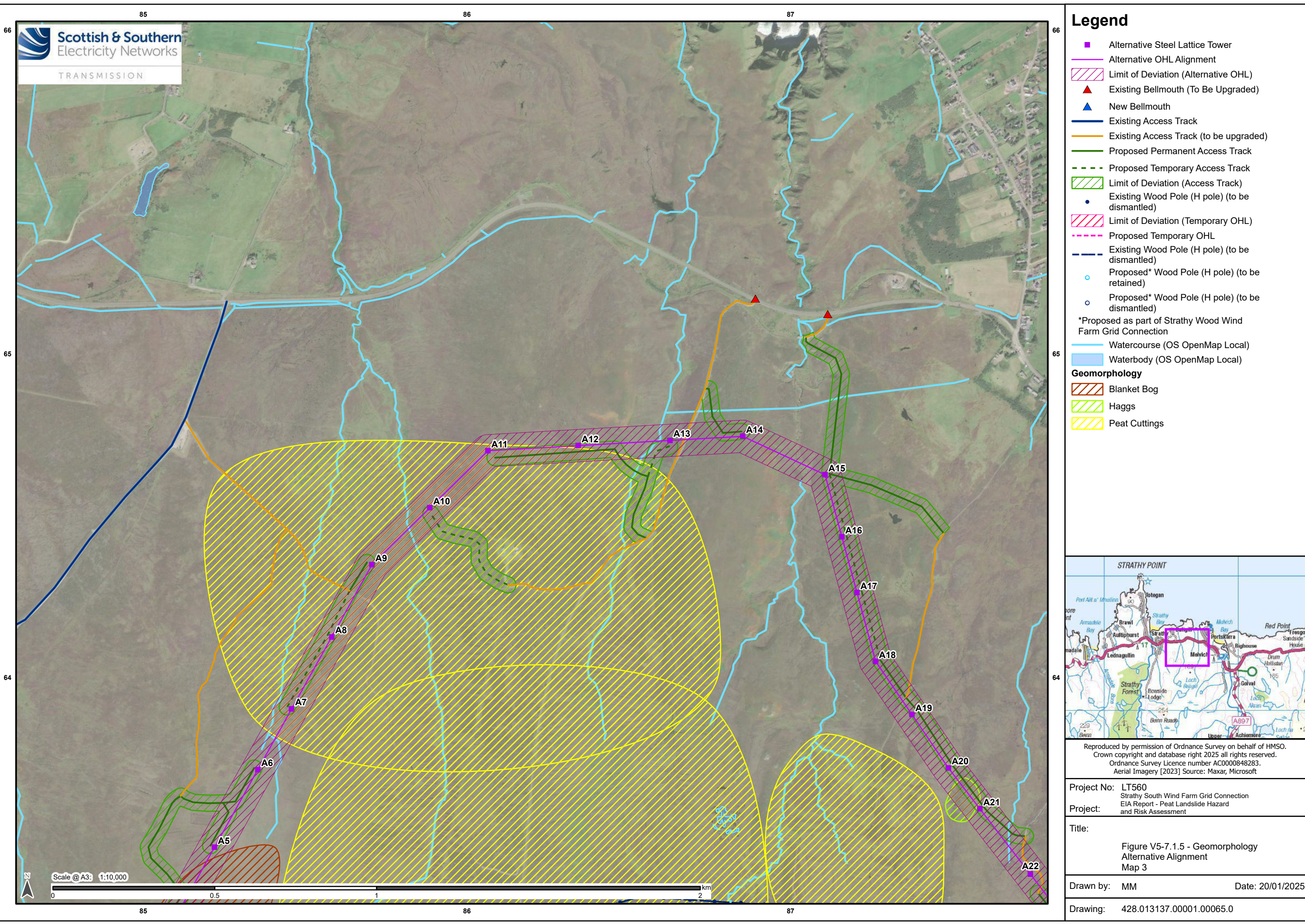

Legend

- Alternative Steel Lattice Tower
- Alternative OHL Alignment
- Limit of Deviation (Alternative OHL)
- Existing Bellmouth (To Be Upgraded)
- New Bellmouth
- Existing Access Track
- Existing Access Track (to be upgraded)
- Proposed Permanent Access Track
- Proposed Temporary Access Track
- Limit of Deviation (Access Track)
- Existing Wood Pole (H pole) (to be dismantled)
- Limit of Deviation (Temporary OHL)
- Proposed Temporary OHL
- Existing Wood Pole (H pole) (to be dismantled)
- Proposed* Wood Pole (H pole) (to be retained)
- Proposed* Wood Pole (H pole) (to be dismantled)
- *Proposed as part of Strathly Wood Wind Farm Grid Connection
- Watercourse (OS OpenMap Local)
- Waterbody (OS OpenMap Local)
- Geomorphology**
- Blanket Bog
- Haggs
- Peat Cuttings

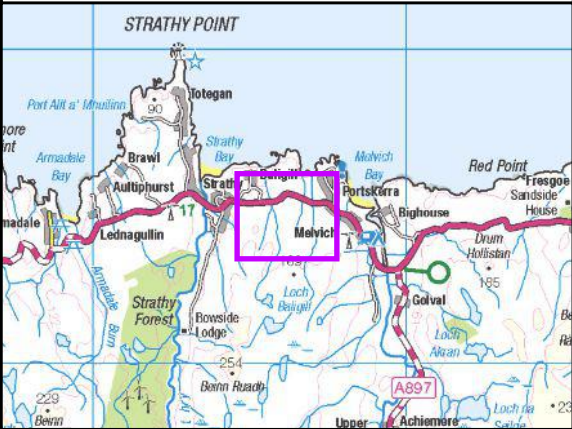

Reproduced by permission of Ordnance Survey on behalf of HMSO.
Crown copyright and database right 2025 all rights reserved.
Ordnance Survey Licence number AC0000848283.
Aerial Imagery [2023] Source: Maxar, Microsoft

Project No: LT560
Strathly South Wind Farm Grid Connection
EIA Report - Peat Landslide Hazard
and Risk Assessment

Title:

Figure V5-7.1.5 - Geomorphology
Alternative Alignment
Map 3

Drawn by: MM Date: 20/01/2025

Drawing: 428.013137.00001.00065.0

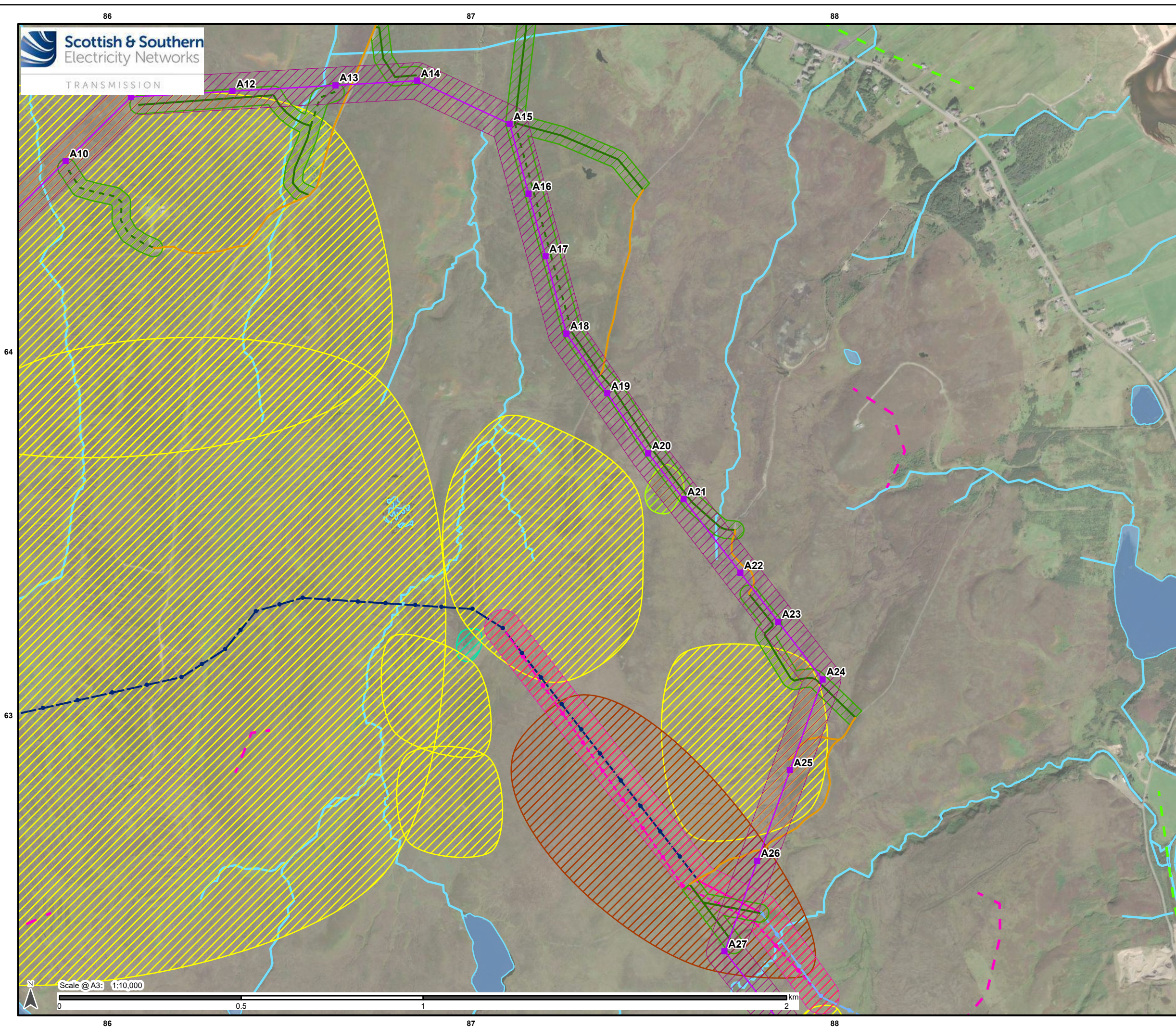

Legend

- Alternative Steel Lattice Tower
- Alternative OHL Alignment
- Limit of Deviation (Alternative OHL)
- Existing Bellmouth (To Be Upgraded)
- New Bellmouth
- Existing Access Track (to be upgraded)
- Proposed Permanent Access Track
- Proposed Temporary Access Track
- Limit of Deviation (Access Track)
- Existing Wood Pole (H pole) (to be retained)
- Existing OHL (to be retained)
- Existing Wood Pole (H pole) (to be dismantled)
- Temporary Wood Pole (H pole)
- Limit of Deviation (Temporary OHL)
- Proposed Temporary OHL
- Temporary UGC Alignment
- Existing Wood Pole (H pole) (to be dismantled)
- Proposed* Wood Pole (H pole) (to be retained)
- Proposed* Wood Pole (H pole) (to be dismantled)
- *Proposed as part of Strathy Wood Wind Farm Grid Connection
- Watercourse (OS OpenMap Local)
- Waterbody (OS OpenMap Local)

Geomorphology

- Bottom of Slope
- Top of Slope
- Blanket Bog
- Hags
- Outcrop
- Peat Cuttings

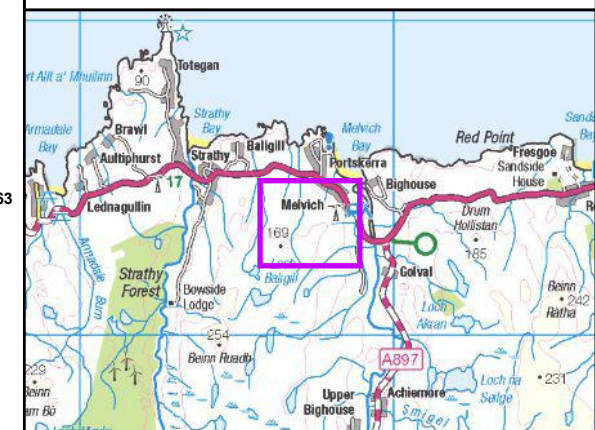

Reproduced by permission of Ordnance Survey on behalf of HMSO.
Crown copyright and database right 2025 all rights reserved.
Ordnance Survey Licence number AC0000848283.
Aerial Imagery [2023] Source: Maxar, Microsoft

Project No: LT560
Strathy South Wind Farm Grid Connection
EIA Report - Peat Landslide Hazard
and Risk Assessment

Title:
Figure V5-7.1.5 - Geomorphology
Alternative Alignment
Map 4

Drawn by: MM Date: 20/01/2025

Drawing: 428.013137.00001.00065.0

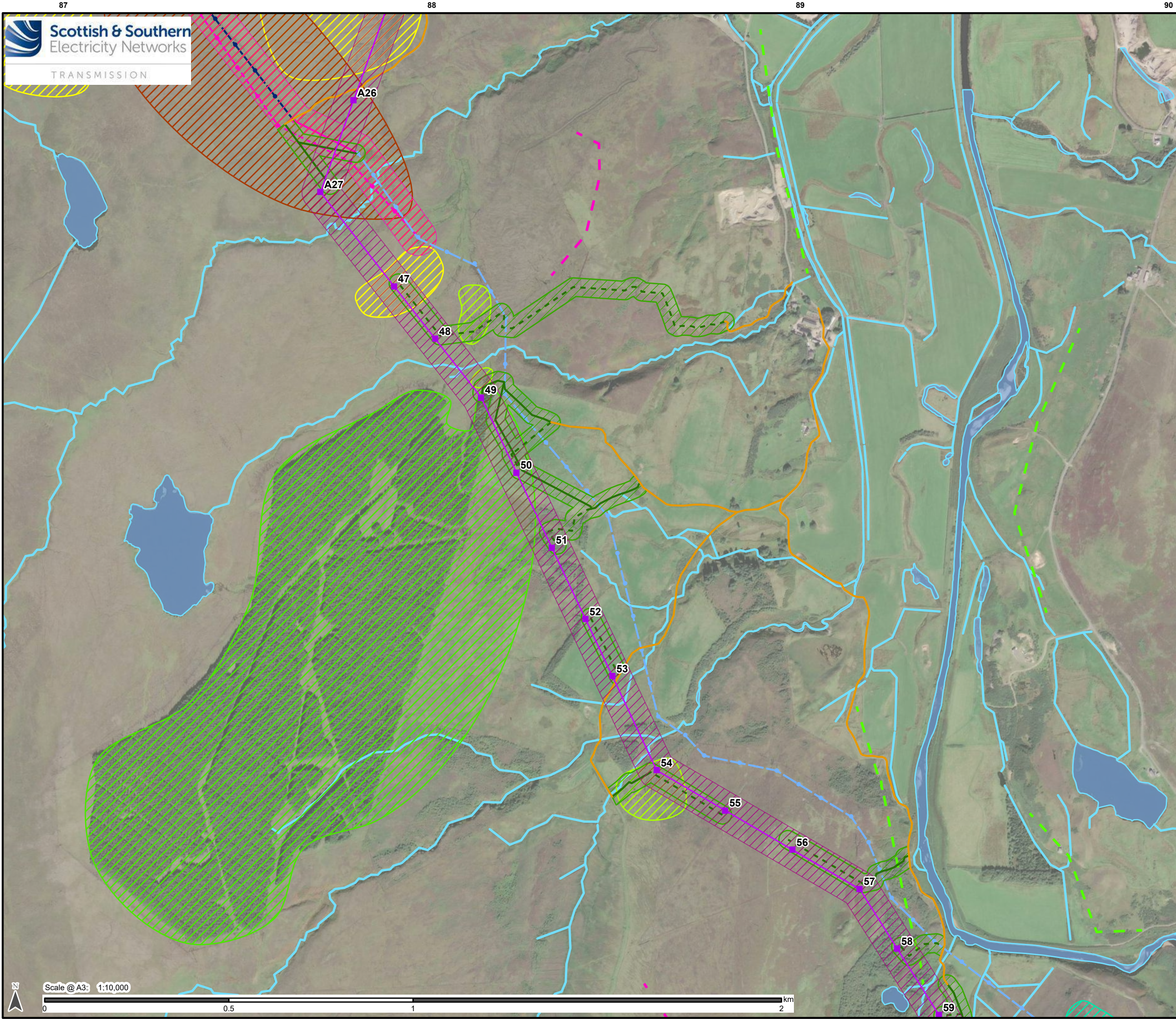

- ### Legend
- Alternative Steel Lattice Tower
 - Alternative OHL Alignment
 - Limit of Deviation (Alternative OHL)
 - Existing Bellmouth (To Be Upgraded)
 - New Bellmouth
 - Existing Access Track (to be upgraded)
 - Proposed Permanent Access Track
 - Proposed Temporary Access Track
 - Limit of Deviation (Access Track)
 - Existing Wood Pole (H pole) (to be retained)
 - Existing OHL (to be retained)
 - Existing Wood Pole (H pole) (to be dismantled)
 - Temporary Wood Pole (H pole)
 - Limit of Deviation (Temporary OHL)
 - Proposed Temporary OHL
 - Temporary UGC Alignment
 - Existing Wood Pole (H pole) (to be dismantled)
 - Proposed* Wood Pole (H pole) (to be retained)
 - Proposed* Wood Pole (H pole) (to be dismantled)
 - *Proposed as part of Strathly Wood Wind Farm Grid Connection
 - Watercourse (OS OpenMap Local)
 - Waterbody (OS OpenMap Local)
 - Geomorphology**
 - Bottom of Slope
 - Top of Slope
 - Blanket Bog
 - Forestry
 - Hags
 - Outcrop
 - Peat Cuttings

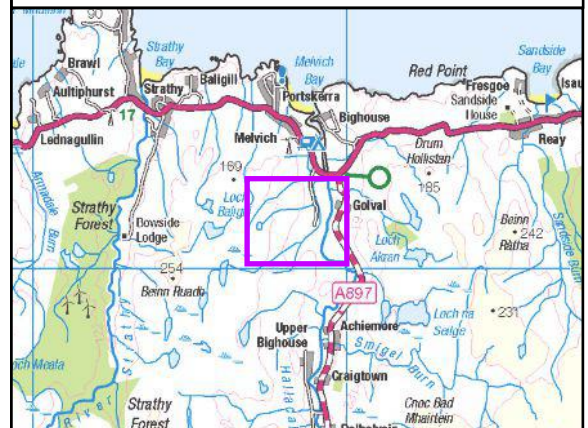

Reproduced by permission of Ordnance Survey on behalf of HMSO.
Crown copyright and database right 2025 all rights reserved.
Ordnance Survey Licence number AC0000848283.
Aerial Imagery [2023] Source: Maxar, Microsoft

Project No: LT560
Strathly South Wind Farm Grid Connection
EIA Report - Peat Landslide Hazard
and Risk Assessment

Title:

Figure V5-7.1.5 - Geomorphology
Alternative Alignment
Map 5

Drawn by: MM Date: 20/01/2025

Drawing: 428.013137.00001.00065.0

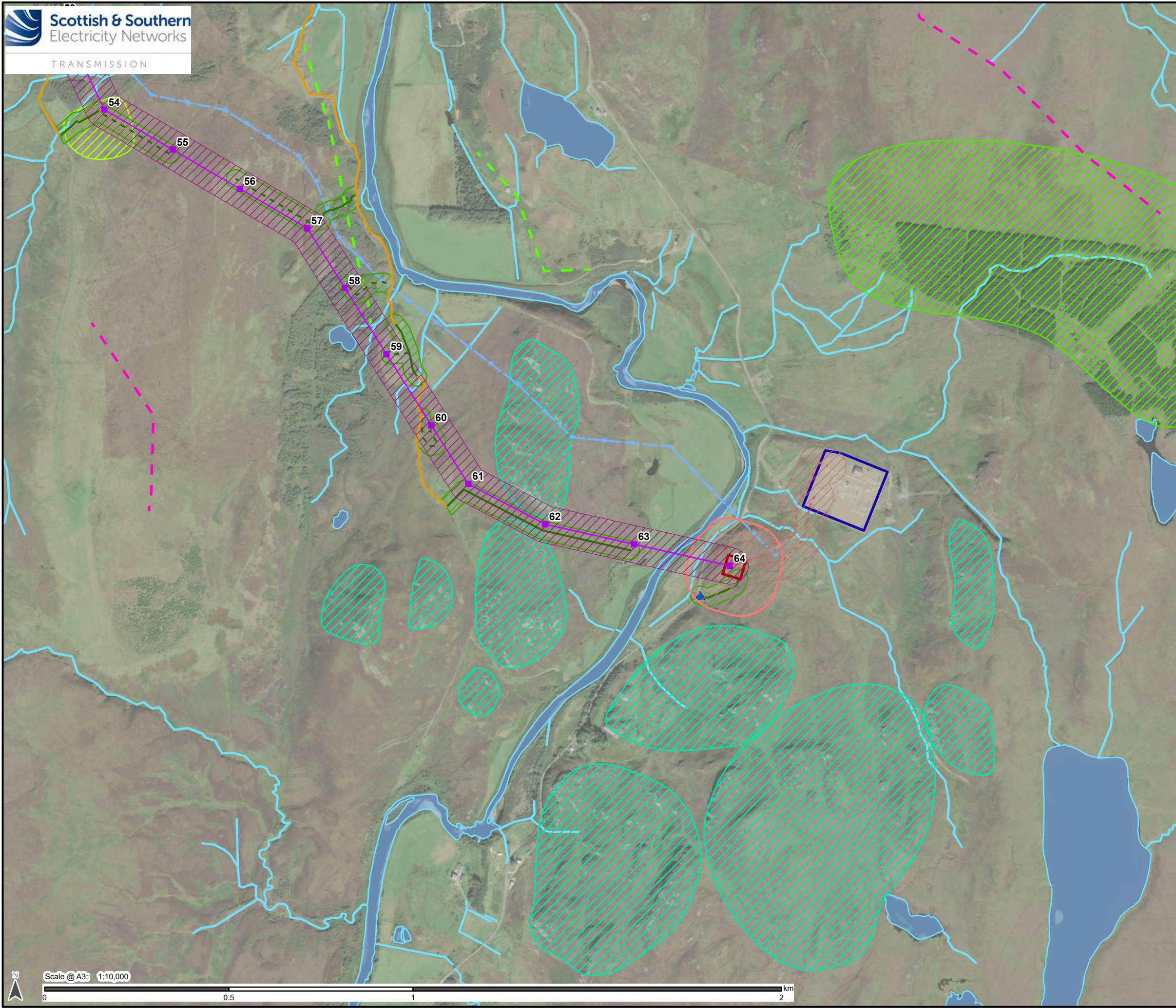

Legend

- Alternative Steel Lattice Tower
- Alternative OHL Alignment
- Limit of Deviation (Alternative OHL)
- Proposed Underground Cable (UGC)
- Limit of Deviation (UGC)
- Proposed Cable Sealing End (CSE) Compound
- Limit of Deviation (CSE Compound)
- Existing Bellmouth (To Be Upgraded)
- New Bellmouth
- Existing Access Track (to be upgraded)
- Proposed Permanent Access Track
- Proposed Temporary Access Track
- Limit of Deviation (Access Track)
- Existing Wood Pole (H pole) (to be retained)
- Existing OHL (to be retained)
- Limit of Deviation (Temporary OHL)
- Proposed Temporary OHL
- Connagill 275/132 kV Substation
- Proposed* Wood Pole (H pole) (to be retained)
- Proposed* Wood Pole (H pole) (to be dismantled)
- *Proposed as part of Strathy Wood Wind Farm Grid Connection
- Watercourse (OS OpenMap Local)
- Waterbody (OS OpenMap Local)
- Geomorphology**
 - Bottom of Slope
 - Top of Slope
 - Forestry
 - Haggs
 - Outcrop



Reproduced by permission of Ordnance Survey on behalf of HMSO.
Crown copyright and database right 2025 all rights reserved.
Ordnance Survey Licence number AC0000848283.
Aerial Imagery [2023] Source: Maxar, Microsoft

Project No: LT560
Strathy South Wind Farm Grid Connection
EIA Report - Peat Landslide Hazard
and Risk Assessment









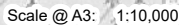





Title:

Figure V5-7.1.5 - Geomorphology
Alternative Alignment
Map 6

Drawn by: MM Date: 20/01/2025

Drawing: 428.013137.00001.00065.0



-  Alternative Steel Lattice Tower
-  Alternative OHL Alignment
-  Limit of Deviation (Alternative OHL)
-  Existing Access Track
-  Existing Access Track (to be upgraded)
-  Proposed Permanent Access Track
-  Proposed Temporary Access Track
-  Limit of Deviation (Access Track)
-  Existing Wood Pole (H pole) (to be retained)
-  Existing OHL (to be retained)
-  Existing Wood Pole (H pole) (to be dismantled)
-  Existing Wood Pole (H pole) (to be dismantled)
-  Proposed* Wood Pole (H pole) (to be retained)
-  Proposed* Wood Pole (H pole) (to be dismantled)

*Proposed as part of Strathly Wood Wind Farm Grid Connection

 Peat Probe Location

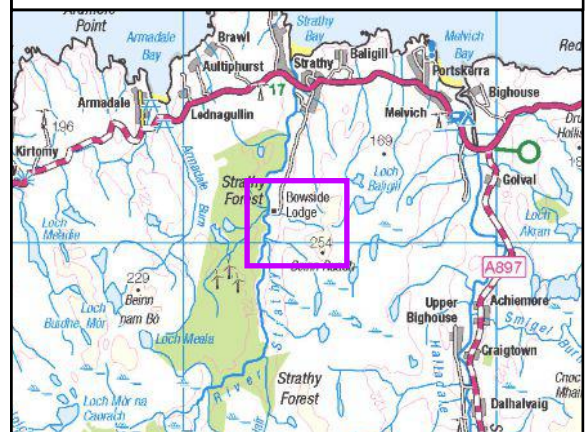

Reproduced by permission of Ordnance Survey on behalf of HMSO.
Crown copyright and database right 2025 all rights reserved.
Ordnance Survey Licence number AC0000848283.

Project No:	LT560
Project:	Strathy South Wind Farm Grid Connection EIA Report - Peat Landslide Hazard and Risk Assessment

Title: Figure V5-7.1.6 - Peat Depth Plan
Alternative Alignment
Map 1

Drawn by: MM	Date: 20/01/2025
--------------	------------------

Drawing: 428.013137.00001.00066.0

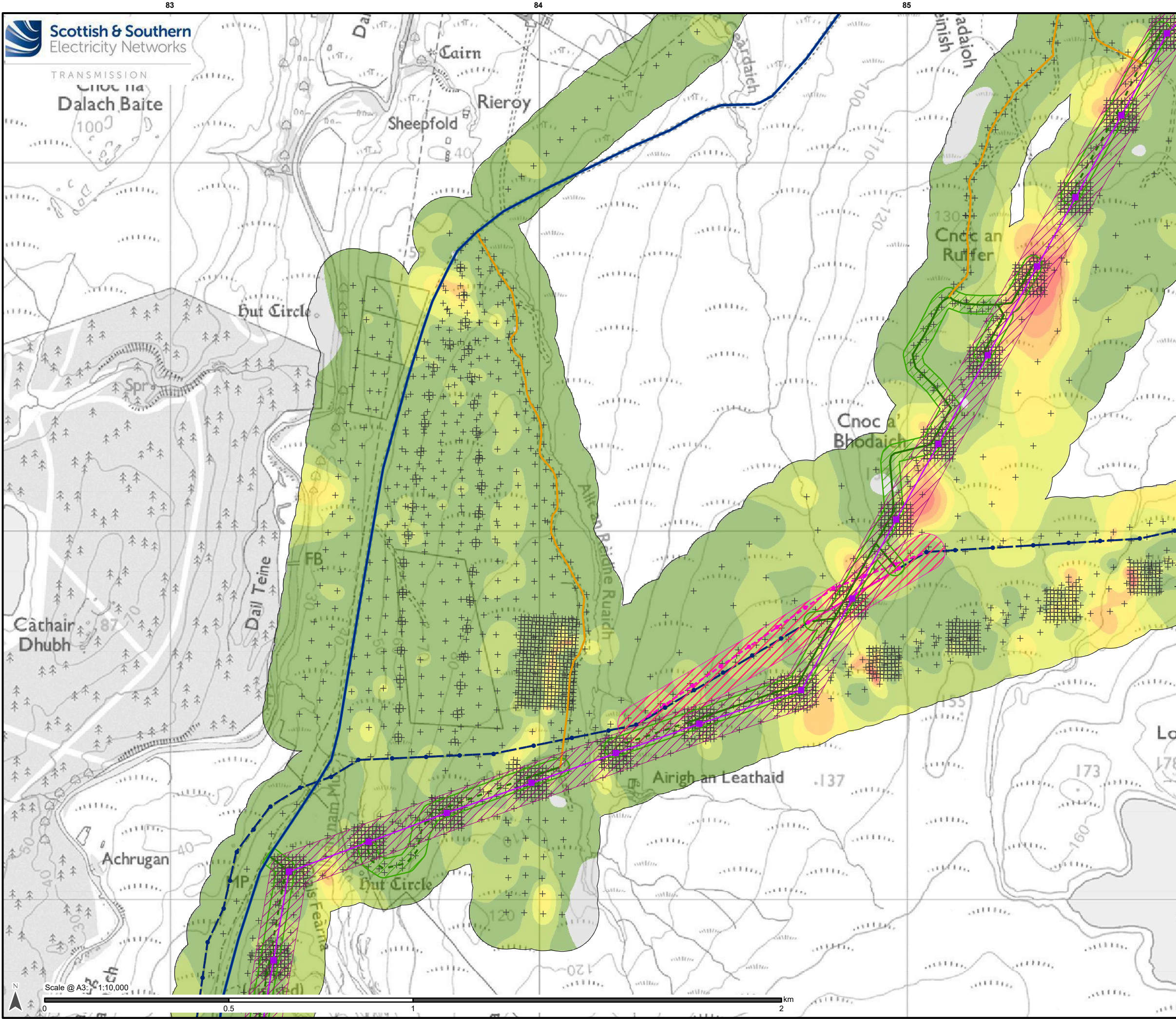

Legend

- Alternative Steel Lattice Tower
- Alternative OHL Alignment
- Limit of Deviation (Alternative OHL)
- Existing Access Track
- Existing Access Track (to be upgraded)
- Proposed Permanent Access Track
- Proposed Temporary Access Track
- Limit of Deviation (Access Track)
- Existing Wood Pole (H pole) (to be dismantled)
- Temporary Wood Pole (H pole)
- Limit of Deviation (Temporary OHL)
- Proposed Temporary OHL
- Temporary UGC Alignment
- Existing Wood Pole (H pole) (to be dismantled)
- Peat Probe Location

Peat Depth (m)

0
0 - 0.5
0.5 - 1
1 - 1.5
1.5 - 2
2 - 2.5
2.5 - 3
> 3

Reproduced by permission of Ordnance Survey on behalf of HMSO.
Crown copyright and database right 2025 all rights reserved.
Ordnance Survey Licence number AC0000848283.

Project No: LT560
Strathay South Wind Farm Grid Connection
EIA Report - Peat Landslide Hazard
and Risk Assessment

Project:

Title:
Figure V5-7.1.6 - Peat Depth Plan
Alternative Alignment
Map 2

Drawn by: MM
Date: 20/01/2025

Drawing: 428.013137.00001.00066.0

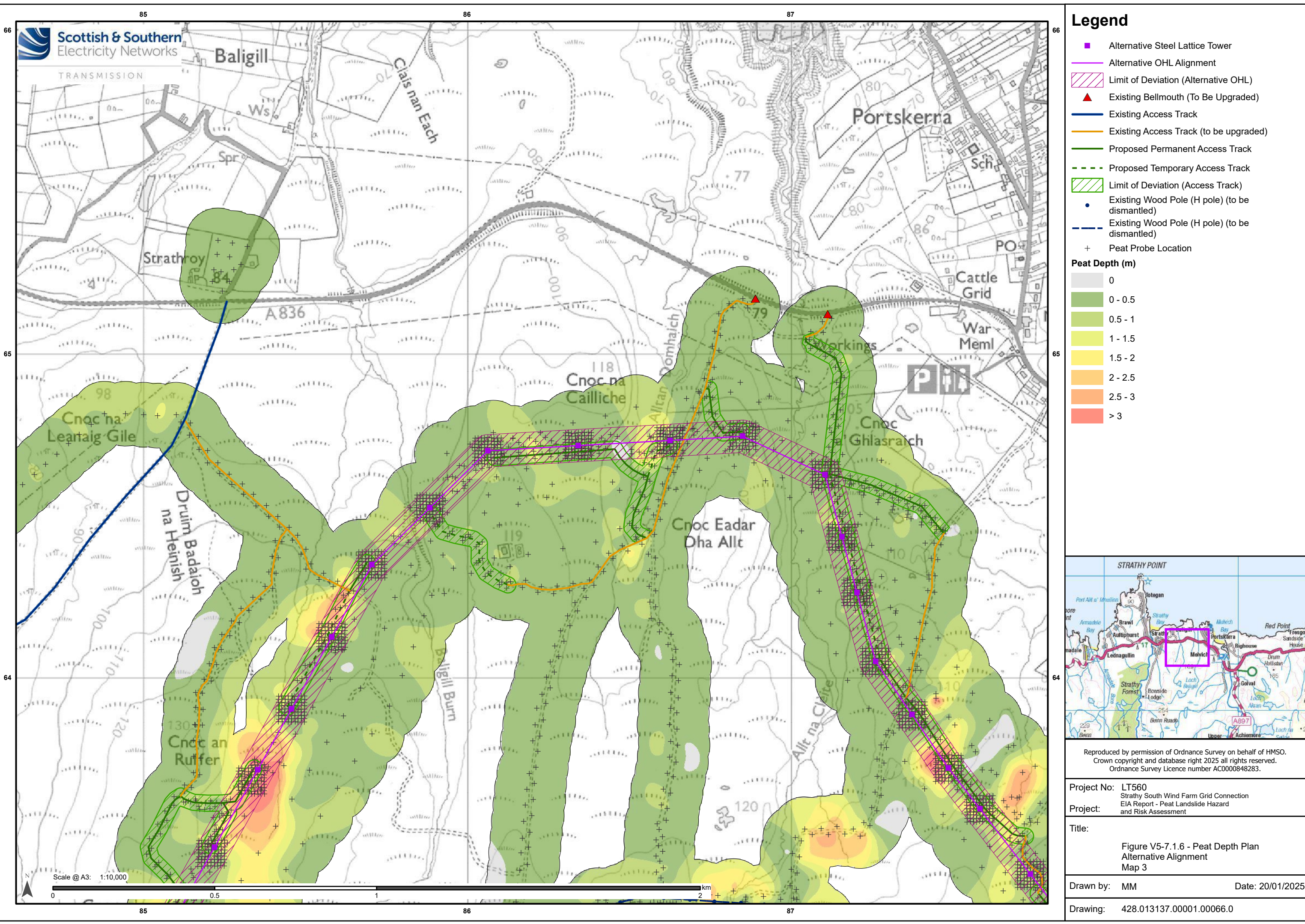

Legend

- Alternative Steel Lattice Tower
- Alternative OHL Alignment
- Limit of Deviation (Alternative OHL)
- Existing Bellmouth (To Be Upgraded)
- Existing Access Track
- Existing Access Track (to be upgraded)
- Proposed Permanent Access Track
- Proposed Temporary Access Track
- Limit of Deviation (Access Track)
- Existing Wood Pole (H pole) (to be dismantled)
- Existing Wood Pole (H pole) (to be dismantled)
- Peat Probe Location

Peat Depth (m)

- 0
- 0 - 0.5
- 0.5 - 1
- 1 - 1.5
- 1.5 - 2
- 2 - 2.5
- 2.5 - 3
- > 3



Reproduced by permission of Ordnance Survey on behalf of HMSO.
Crown copyright and database right 2025 all rights reserved.
Ordnance Survey Licence number AC0000648283.

Project No:	LT560	
	Strathay South Wind Farm Grid Connection	
Project:	EIA Report - Peat Landslide Hazard and Risk Assessment	
Title:		
	Figure V5-7.1.6 - Peat Depth Plan	
	Alternative Alignment	
	Map 3	
Drawn by:	MM	Date: 20/01/2025
Drawing:	428.013137.00001.00066.0	

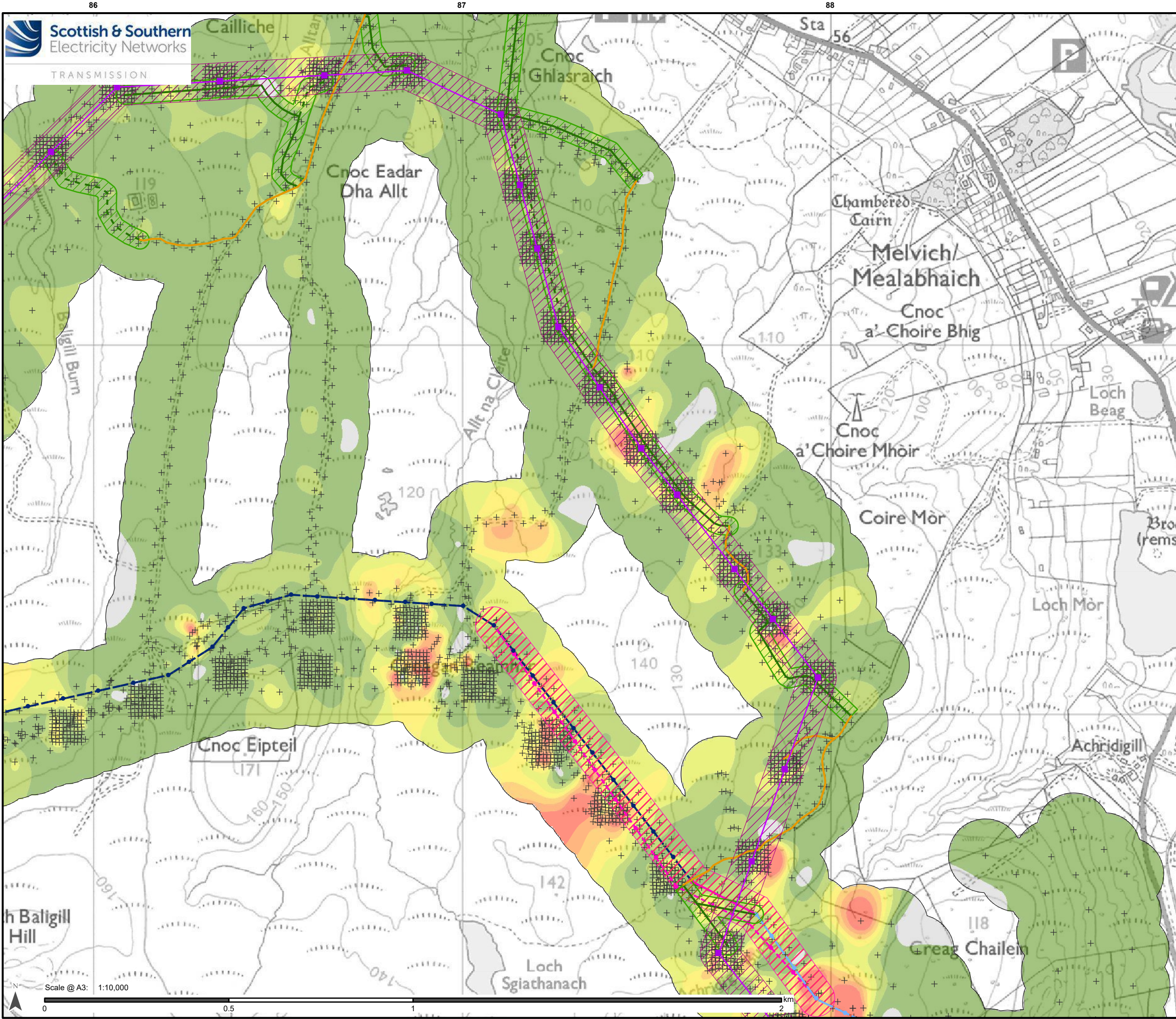

Legend

- Alternative Steel Lattice Tower
- Alternative OHL Alignment
- Limit of Deviation (Alternative OHL)
- Existing Access Track (to be upgraded)
- Proposed Permanent Access Track
- Proposed Temporary Access Track
- Limit of Deviation (Access Track)
- Existing Wood Pole (H pole) (to be retained)
- Existing OHL (to be retained)
- Existing Wood Pole (H pole) (to be dismantled)
- Temporary Wood Pole (H pole)
- Limit of Deviation (Temporary OHL)
- Proposed Temporary OHL
- Temporary UGC Alignment
- Existing Wood Pole (H pole) (to be dismantled)
- Peat Probe Location

Peat Depth (m)

0
0 - 0.5
0.5 - 1
1 - 1.5
1.5 - 2
2 - 2.5
2.5 - 3
> 3

Reproduced by permission of Ordnance Survey on behalf of HMSO.
Crown copyright and database right 2025 all rights reserved.
Ordnance Survey Licence number AC0000848283.

Project No: LT560
Strathly South Wind Farm Grid Connection
EIA Report - Peat Landslide Hazard
and Risk Assessment

Project:

Title:
Figure V5-7.1.6 - Peat Depth Plan
Alternative Alignment
Map 4

Drawn by: MM
Date: 20/01/2025

Drawing: 428.013137.00001.00066.0

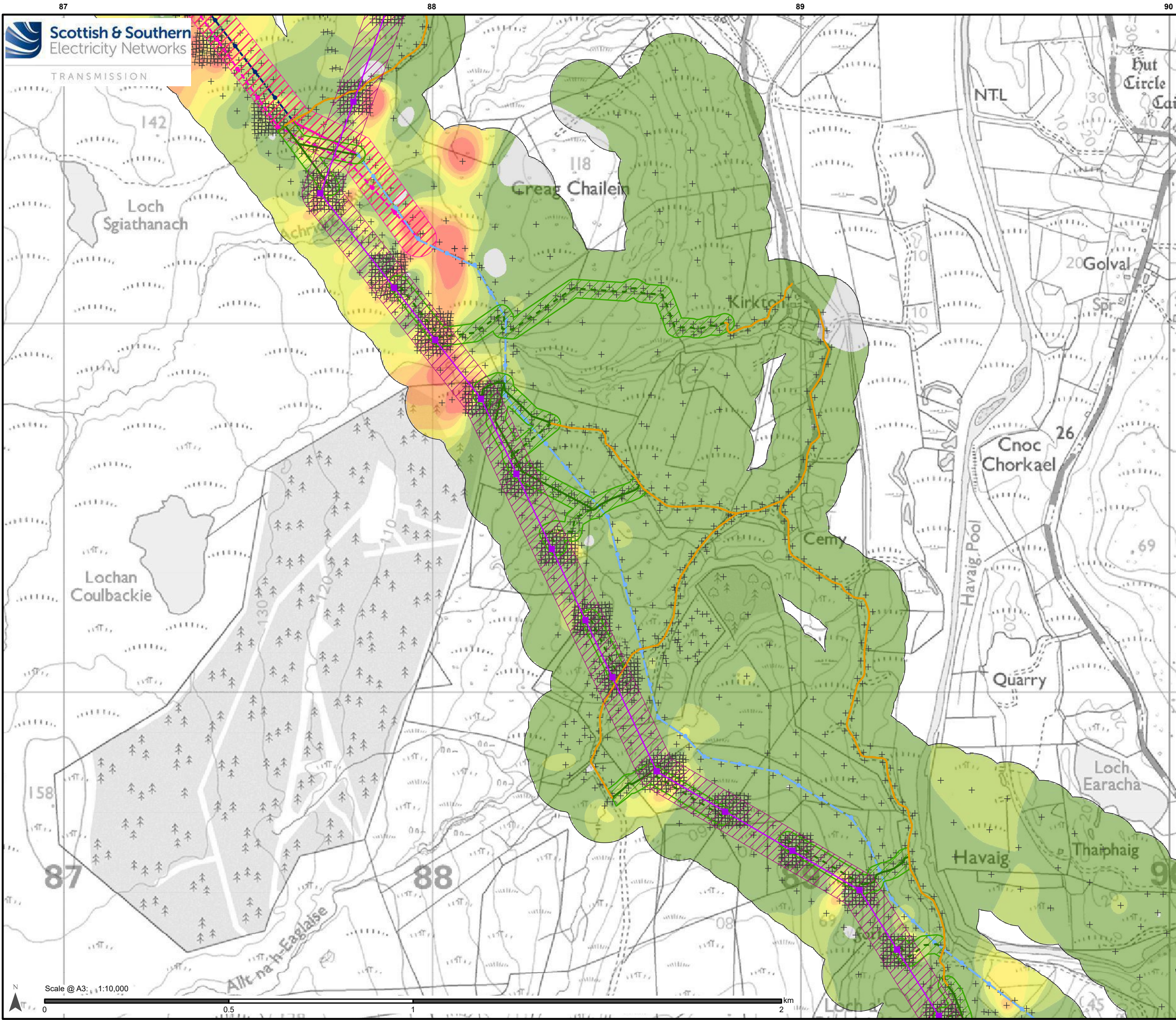

Legend

- Alternative Steel Lattice Tower
- Alternative OHL Alignment
- Limit of Deviation (Alternative OHL)
- Existing Access Track (to be upgraded)
- Proposed Permanent Access Track
- Proposed Temporary Access Track
- Limit of Deviation (Access Track)
- Existing Wood Pole (H pole) (to be retained)
- Existing OHL (to be retained)
- Existing Wood Pole (H pole) (to be dismantled)
- Temporary Wood Pole (H pole)
- Limit of Deviation (Temporary OHL)
- Proposed Temporary OHL
- Temporary UGC Alignment
- Existing Wood Pole (H pole) (to be dismantled)
- Peat Probe Location

Peat Depth (m)

- 0
- 0 - 0.5
- 0.5 - 1
- 1 - 1.5
- 1.5 - 2
- 2 - 2.5
- 2.5 - 3
- > 3



Reproduced by permission of Ordnance Survey on behalf of HMSO.
Crown copyright and database right 2025 all rights reserved.
Ordnance Survey Licence number AC0000848283.

Project No: LT560
Strathly South Wind Farm Grid Connection
EIA Report - Peat Landslide Hazard
and Risk Assessment

Title:
Figure V5-7.1.6 - Peat Depth Plan
Alternative Alignment
Map 5

Drawn by: MM Date: 20/01/2025

Drawing: 428.013137.00001.00066.0

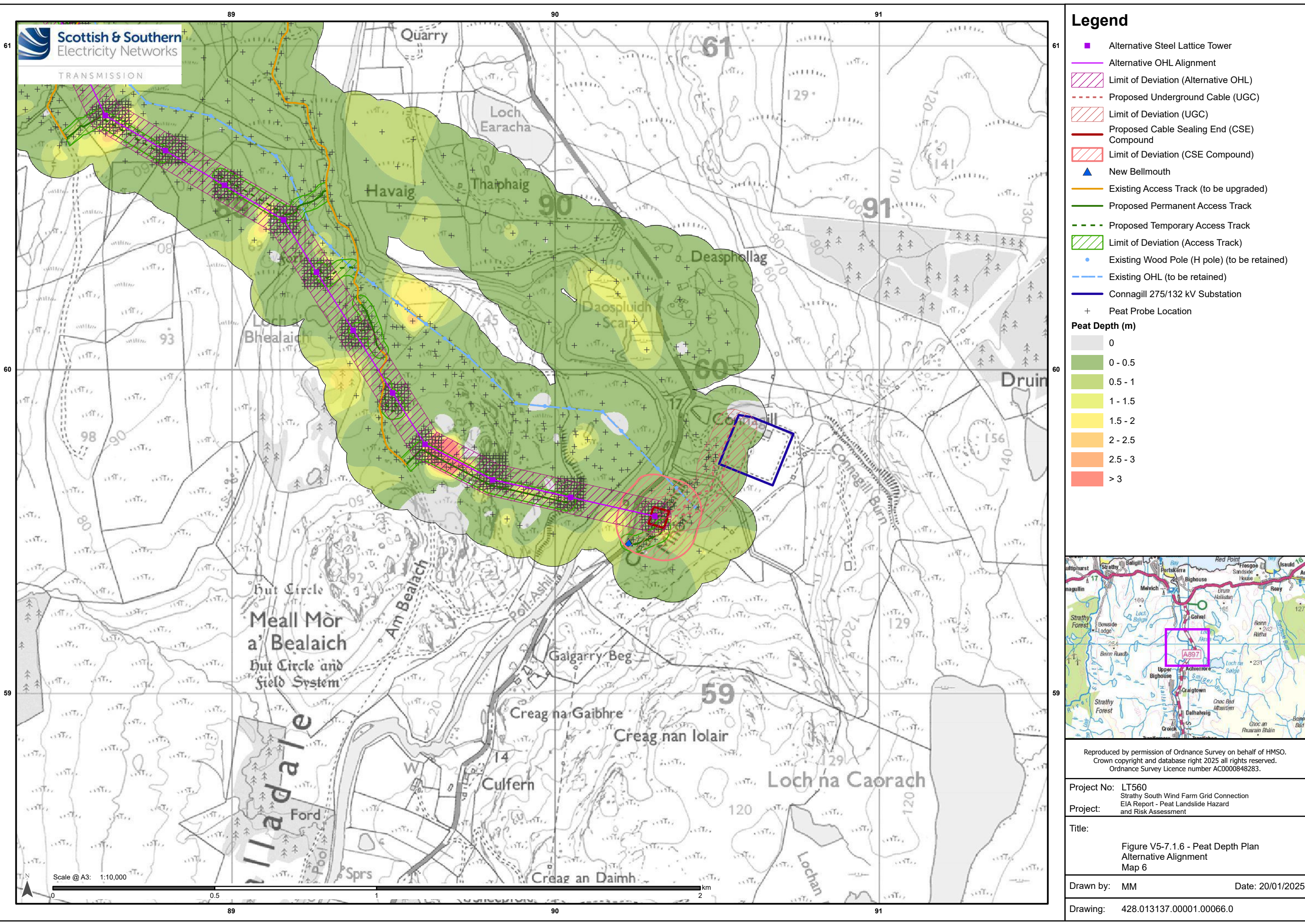

Legend

- Alternative Steel Lattice Tower
- Alternative OHL Alignment
- Limit of Deviation (Alternative OHL)
- Proposed Underground Cable (UGC)
- Limit of Deviation (UGC)
- Proposed Cable Sealing End (CSE) Compound
- Limit of Deviation (CSE Compound)
- New Bellmouth
- Existing Access Track (to be upgraded)
- Proposed Permanent Access Track
- Proposed Temporary Access Track
- Limit of Deviation (Access Track)
- Existing Wood Pole (H pole) (to be retained)
- Existing OHL (to be retained)
- Connagill 275/132 kV Substation
- Peat Probe Location

Peat Depth (m)

- 0
- 0 - 0.5
- 0.5 - 1
- 1 - 1.5
- 1.5 - 2
- 2 - 2.5
- 2.5 - 3
- > 3

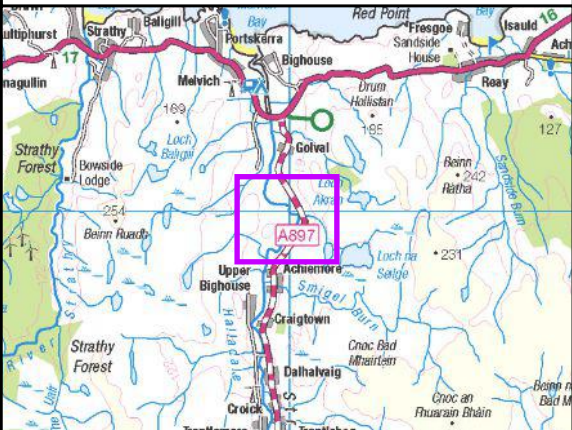

Reproduced by permission of Ordnance Survey on behalf of HMSO.
Crown copyright and database right 2025 all rights reserved.
Ordnance Survey Licence number AC0000648283.

Project No: LT560
Strathly South Wind Farm Grid Connection
EIA Report - Peat Landslide Hazard
and Risk Assessment

Title:

Figure V5-7.1.6 - Peat Depth Plan
Alternative Alignment
Map 6

Drawn by: MM Date: 20/01/2025

Drawing: 428.013137.00001.00066.0