

Legend

- Alternative Steel Lattice Tower
 - Alternative OHL Alignment
 - Limit of Deviation (Alternative OHL)
 - Existing Access Track (to be upgraded)
 - Proposed Permanent Access Track
 - Proposed Temporary Access Track
 - Limit of Deviation (Access Track)
 - Existing Wood Pole (H pole) (to be retained)
 - Existing OHL (to be retained)
 - Existing Wood Pole (H pole) (to be dismantled)
 - Temporary Wood Pole (H pole)
 - Proposed Temporary OHL
 - Limit of Deviation (Temporary OHL)
 - Temporary UGC Alignment
 - Existing Wood Pole (H pole) (to be dismantled)
- Slope (Degrees)
- 0 - 2
 - 2 - 4
 - 4 - 8
 - 8 - 12
 - >12

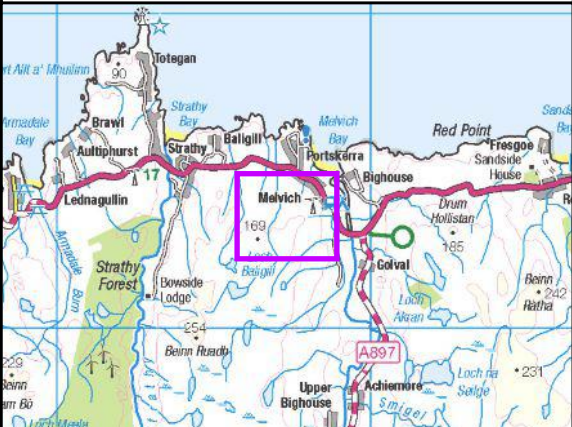

Reproduced by permission of Ordnance Survey on behalf of HMSO.
Crown copyright and database right 2025 all rights reserved.
Ordnance Survey Licence number AC0000848283.

Project No:	LT560	
Project:	Strathly South Wind Farm Grid Connection EIA Report - Peat Landslide Hazard and Risk Assessment	
Title:	Figure V5-7.1.8 - Slope Alternative Alignment Map 4	
Drawn by:	MM	Date: 20/01/2025
Drawing:	428.013137.00001.00069.0	

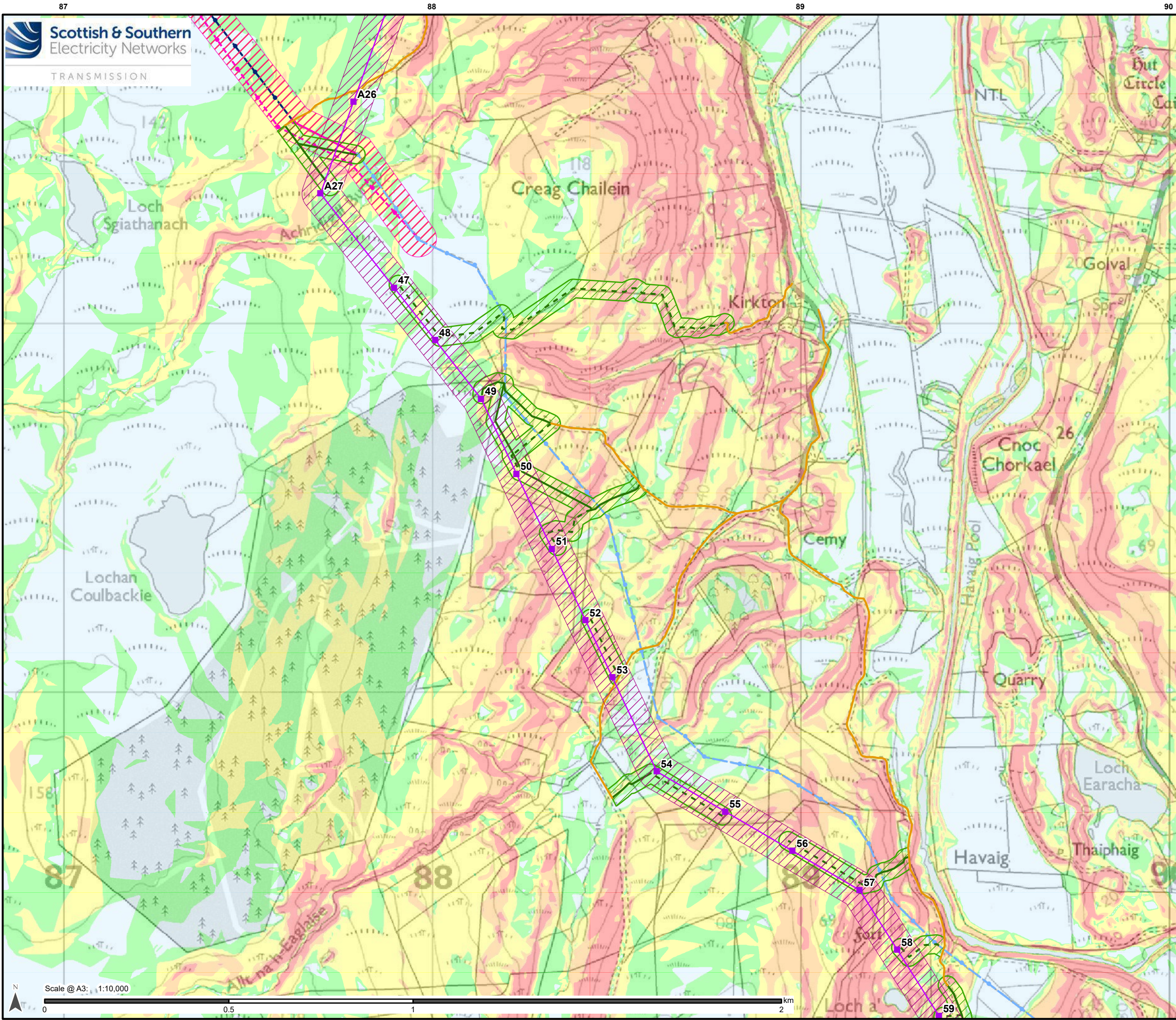

Legend

- Alternative Steel Lattice Tower
- Alternative OHL Alignment
- Limit of Deviation (Alternative OHL)
- Existing Access Track (to be upgraded)
- Proposed Permanent Access Track
- Proposed Temporary Access Track
- Limit of Deviation (Access Track)
- Existing Wood Pole (H pole) (to be retained)
- Existing OHL (to be retained)
- Existing Wood Pole (H pole) (to be dismantled)
- Temporary Wood Pole (H pole)
- Proposed Temporary OHL
- Limit of Deviation (Temporary OHL)
- Temporary UGC Alignment
- Existing Wood Pole (H pole) (to be dismantled)

Slope (Degrees)

- 0 - 2
- 2 - 4
- 4 - 8
- 8 - 12
- >12

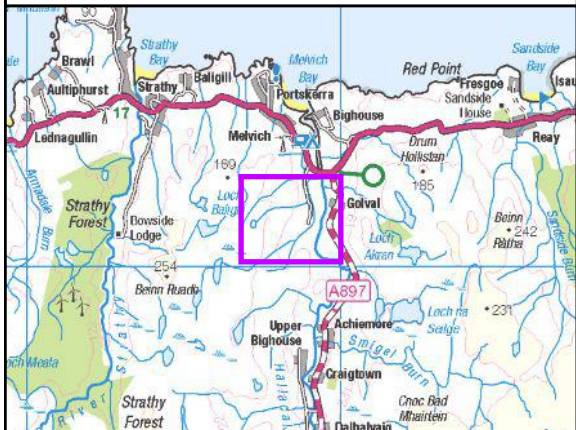

Reproduced by permission of Ordnance Survey on behalf of HMSO.
Crown copyright and database right 2025 all rights reserved.
Ordnance Survey Licence number AC0000848283.

Project No: LT560
Strathly South Wind Farm Grid Connection
EIA Report - Peat Landslide Hazard
and Risk Assessment

Title:

Figure V5-7.1.8 - Slope
Alternative Alignment
Map 5

Drawn by: MM Date: 20/01/2025

Drawing: 428.013137.00001.00069.0

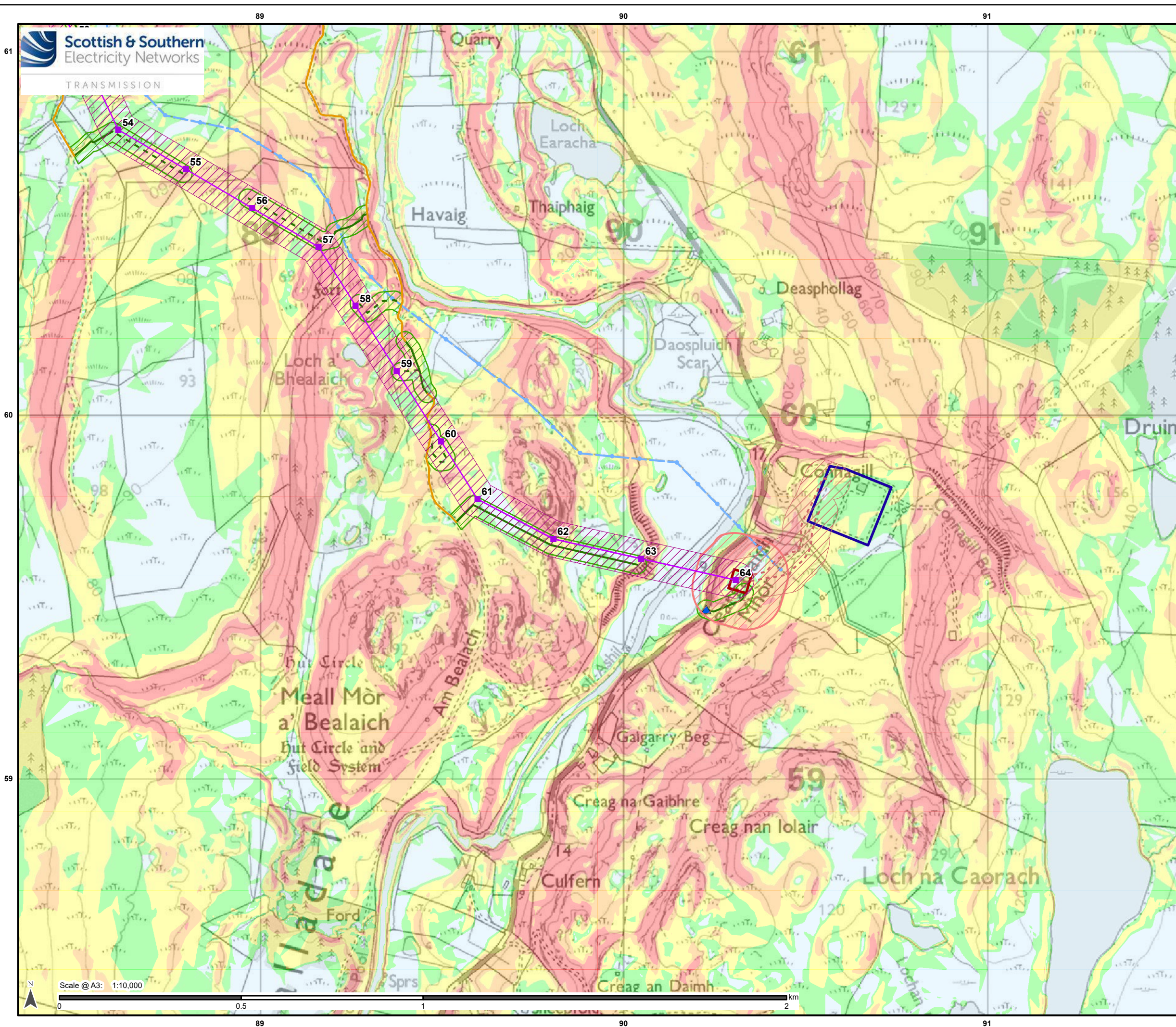

Legend

- Alternative Steel Lattice Tower
- Alternative OHL Alignment
- Limit of Deviation (Alternative OHL)
- Proposed Underground Cable (UGC)
- Limit of Deviation (UGC)
- Proposed Cable Sealing End (CSE) Compound
- Limit of Deviation (CSE Compound)
- New Bellmouth
- Existing Access Track (to be upgraded)
- Proposed Permanent Access Track
- Proposed Temporary Access Track
- Limit of Deviation (Access Track)
- Existing Wood Pole (H pole) (to be retained)
- Existing OHL (to be retained)
- Connagill 275/132 kV Substation

Slope (Degrees)

0 - 2
2 - 4
4 - 8
8 - 12
>12

Reproduced by permission of Ordnance Survey on behalf of HMSO.
Crown copyright and database right 2025 all rights reserved.
Ordnance Survey Licence number AC0000648283.

Project No: LT560
Strathly South Wind Farm Grid Connection
EIA Report - Peat Landslide Hazard
and Risk Assessment

Title:

Figure V5-7.1.8 - Slope
Alternative Alignment
Map 6

Drawn by: MM
Date: 20/01/2025

Drawing: 428.013137.00001.00069.0

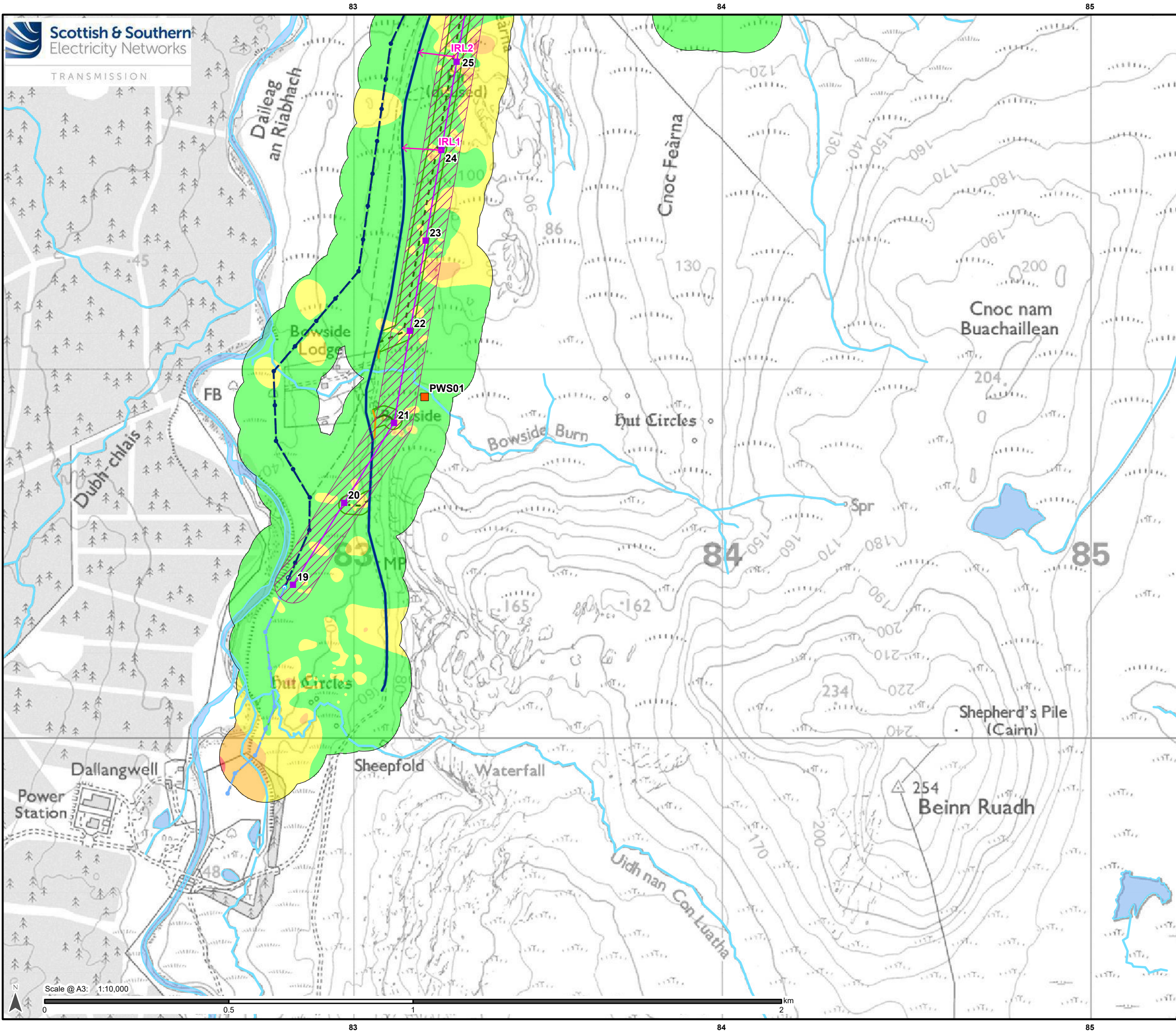

Legend

- Alternative Steel Lattice Tower
- Alternative OHL Alignment
- Limit of Deviation (Alternative OHL)
- Existing Access Track
- Existing Access Track (to be upgraded)
- Proposed Permanent Access Track
- Proposed Temporary Access Track
- Limit of Deviation (Access Track)
- Existing Wood Pole (H pole) (to be retained)
- Existing OHL (to be retained)
- Existing Wood Pole (H pole) (to be dismantled)
- Existing Wood Pole (H pole) (to be dismantled)
- *Proposed as part of Strathly Wood Wind Farm Grid Connection
- Proposed* Wood Pole (H pole) (to be retained)
- Proposed* Wood Pole (H pole) (to be dismantled)
- Watercourse (OS OpenMap Local)
- Waterbody (OS OpenMap Local)
- Private Water Supply

Peat Slide Risk

- Negligible
- Low
- Medium
- High

Identified Risk Location (IRL)

Identified Risk Direction

Reproduced by permission of Ordnance Survey on behalf of HMSO. Crown copyright and database right 2025 all rights reserved. Ordnance Survey Licence number AC0000848283.

Project No: LT560
Strathly South Wind Farm Grid Connection
EIA Report - Peat Landslide Hazard and Risk Assessment

Title:

Figure V5-7.1.9 - Peat Slide Risk
Alternative Alignment
Map 1

Drawn by: MM

Date: 20/01/2025

Drawing: 428.013137.00001.00070.0

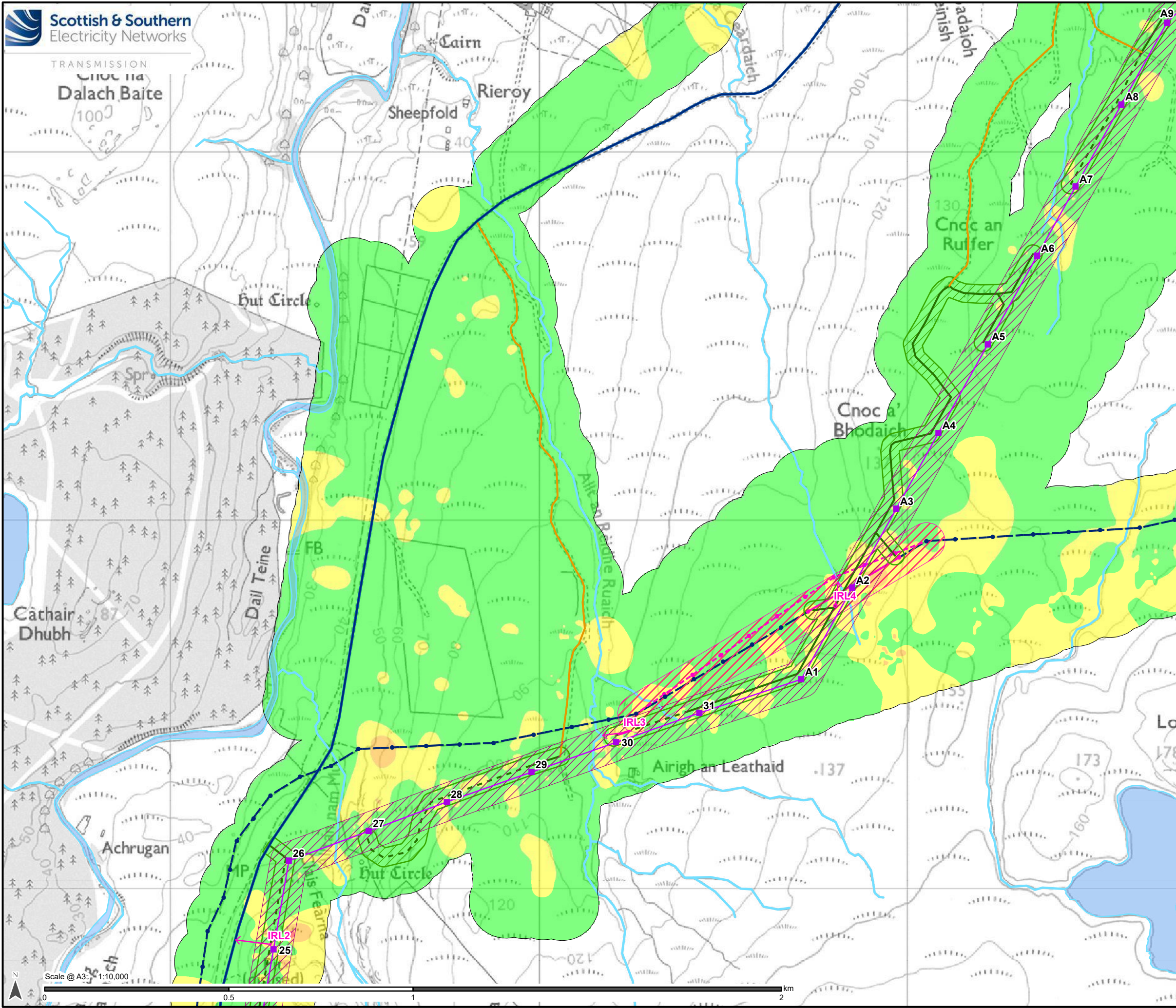

- ### Legend
- Alternative Steel Lattice Tower
 - Alternative OHL Alignment
 - Limit of Deviation (Alternative OHL)
 - Existing Access Track
 - Existing Access Track (to be upgraded)
 - Proposed Permanent Access Track
 - Proposed Temporary Access Track
 - Limit of Deviation (Access Track)
 - Existing Wood Pole (H pole) (to be dismantled)
 - Temporary Wood Pole (H pole)
 - Limit of Deviation (Temporary OHL)
 - Proposed Temporary OHL
 - Temporary UGC Alignment
 - Existing Wood Pole (H pole) (to be dismantled)
 - Watercourse (OS OpenMap Local)
 - Waterbody (OS OpenMap Local)
 - Peat Slide Risk**
 - Negligible
 - Low
 - Medium
 - High
 - Identified Risk Location (IRL)
 - Identified Risk Direction

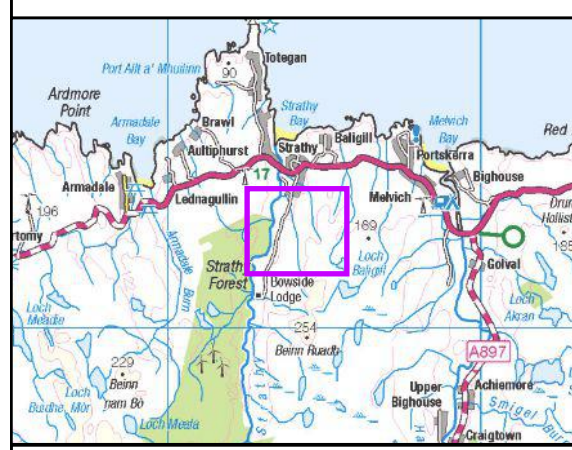

Reproduced by permission of Ordnance Survey on behalf of HMSO.
Crown copyright and database right 2025 all rights reserved.
Ordnance Survey Licence number AC0000848283.

Project No: LT560
Strathly South Wind Farm Grid Connection
EIA Report - Peat Landslide Hazard and Risk Assessment

Project:

Title:
Figure V5-7.1.9 - Peat Slide Risk
Alternative Alignment
Map 2

Drawn by: MM Date: 20/01/2025

Drawing: 428.013137.00001.00070.0

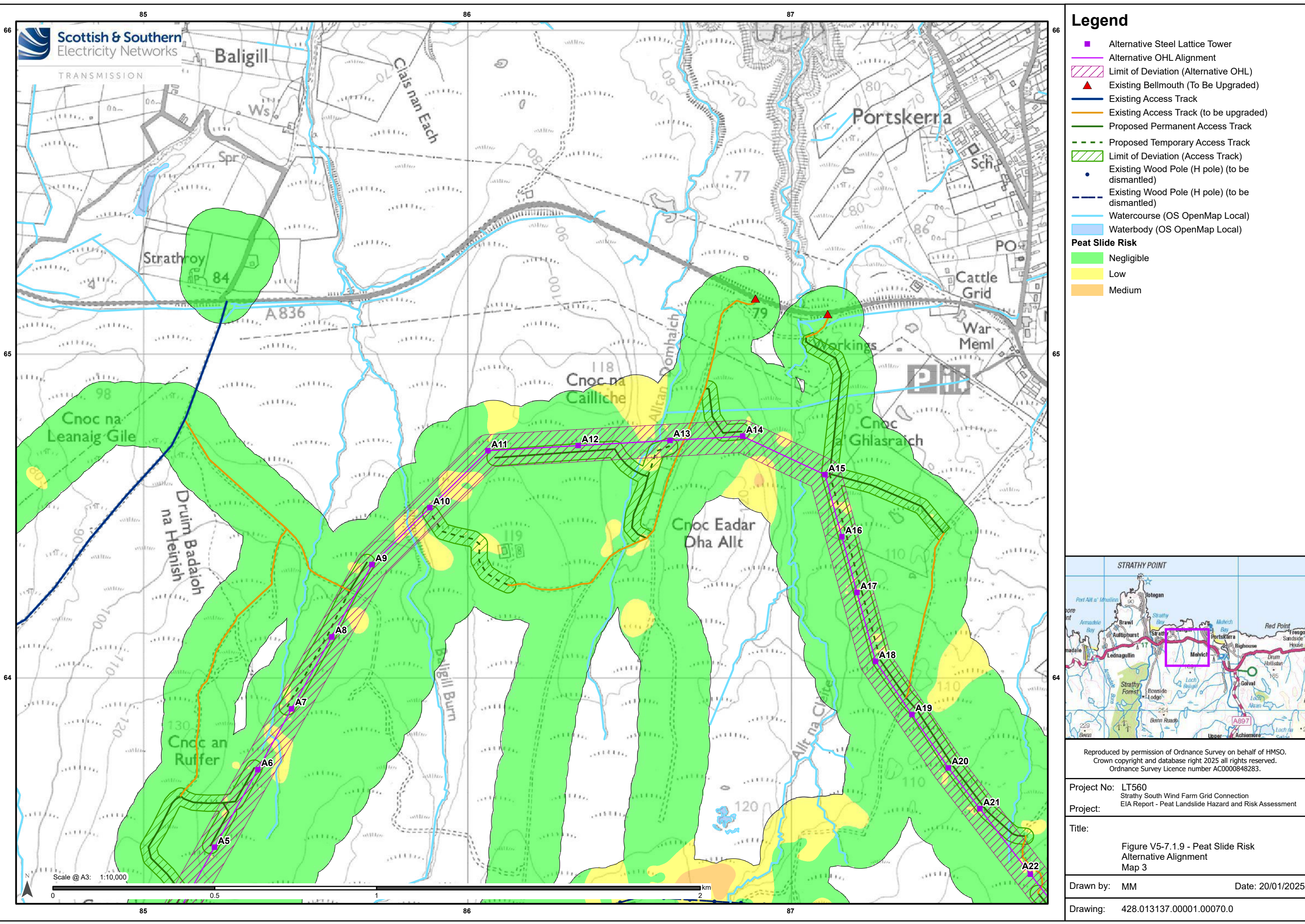

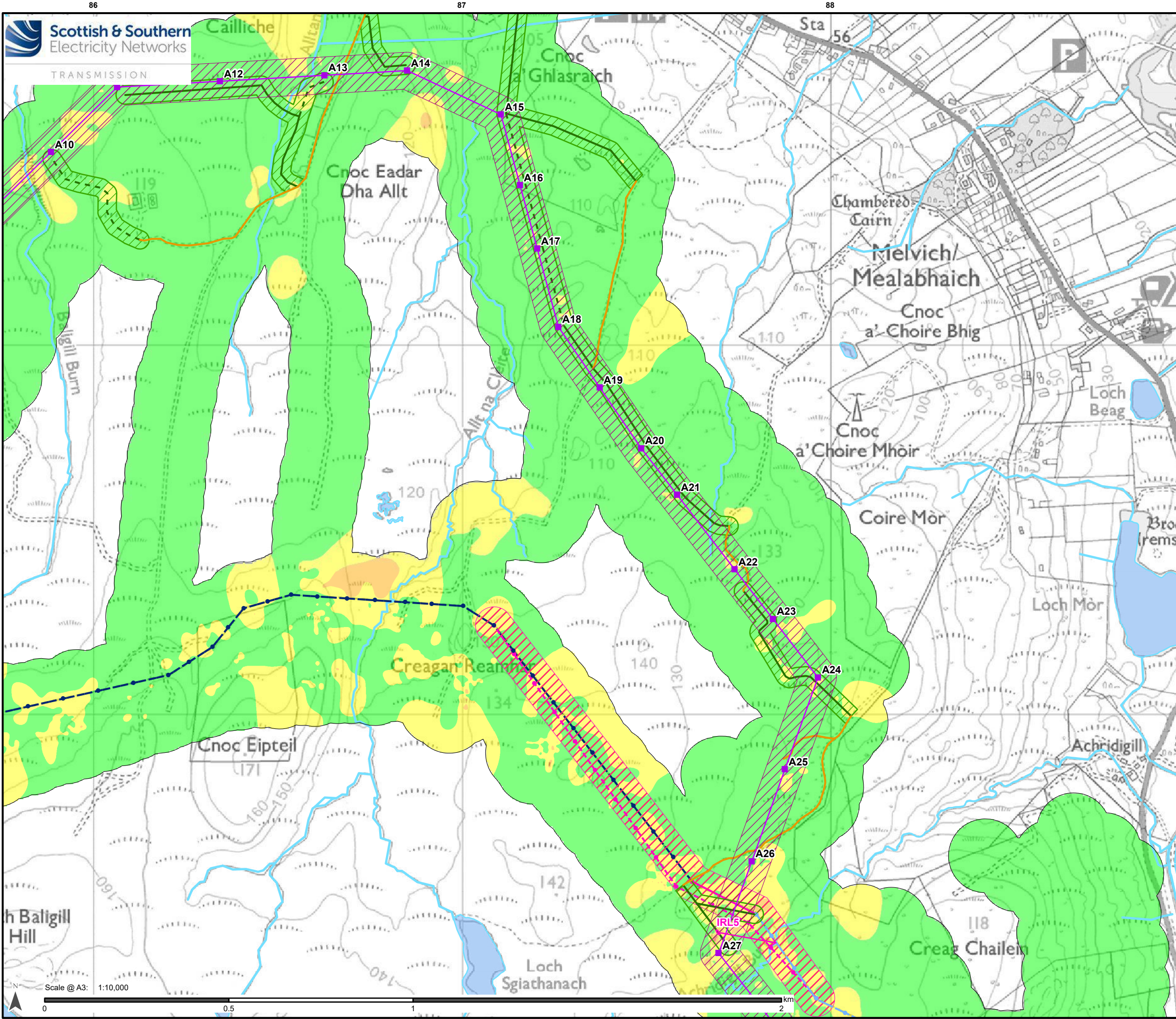

- ### Legend
- Alternative Steel Lattice Tower
 - Alternative OHL Alignment
 - Limit of Deviation (Alternative OHL)
 - Existing Access Track (to be upgraded)
 - Proposed Permanent Access Track
 - Proposed Temporary Access Track
 - Limit of Deviation (Access Track)
 - Existing Wood Pole (H pole) (to be retained)
 - Existing OHL (to be retained)
 - Existing Wood Pole (H pole) (to be dismantled)
 - Temporary Wood Pole (H pole)
 - Limit of Deviation (Temporary OHL)
 - Proposed Temporary OHL
 - Temporary UGC Alignment
 - Existing Wood Pole (H pole) (to be dismantled)
 - Watercourse (OS OpenMap Local)
 - Waterbody (OS OpenMap Local)
- ### Peat Slide Risk
- Negligible
 - Low
 - Medium
 - High
 - Identified Risk Location (IRL)
 - Identified Risk Direction

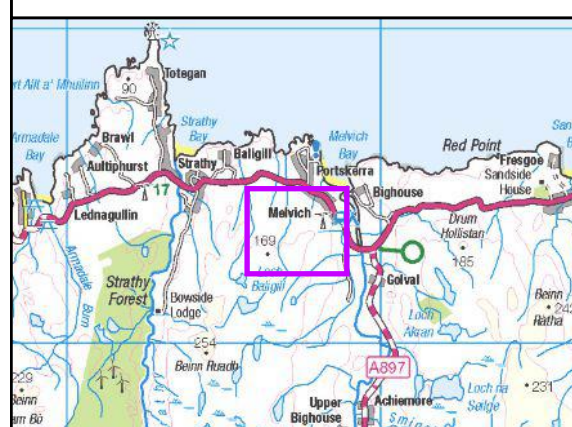

Reproduced by permission of Ordnance Survey on behalf of HMSO.
Crown copyright and database right 2025 all rights reserved.
Ordnance Survey Licence number AC0000848283.

Project No: LT560
Strathly South Wind Farm Grid Connection
EIA Report - Peat Landslide Hazard and Risk Assessment

Project:

Title:
Figure V5-7.1.9 - Peat Slide Risk
Alternative Alignment
Map 4

Drawn by: MM Date: 20/01/2025

Drawing: 428.013137.00001.00070.0