

Legend

- Study Area
  - Alternative Steel Lattice Tower
  - Alternative OHL Alignment
  - Proposed Underground Cable (UGC)
  - Proposed Cable Sealing End (CSE) Compound
  - Existing Access Track
  - Existing Access Track (to be upgraded)
  - Proposed Permanent Access Track
  - Proposed Temporary Access Track
  - Existing Wood Pole (H pole) (to be retained)
  - Existing OHL (to be retained)
  - Existing Wood Pole (H pole) (to be dismantled)
  - Temporary Wood Pole (H pole)
  - Temporary UGC Alignment
  - Existing Wood Pole (H pole) (to be dismantled)
- Surface Wetness**
- Desiccated
  - Dry
  - Saturated
  - Ponding
  - Surface Water

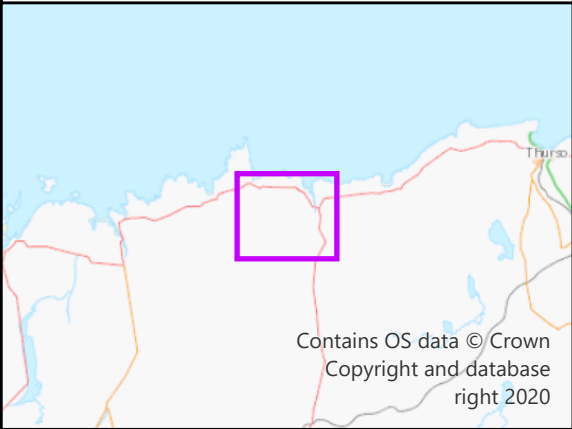

Reproduced by permission of Ordnance Survey on behalf of HMSO.  
Crown copyright and database right 2025 all rights reserved.  
Ordnance Survey Licence number AC0000648283.

Project No: LT560  
Strathy South Wind Farm Grid Connection  
Project: Peat Condition Assessment

Title:  
Figure V5-7.4.3 - Peat Surface Wetness  
Alternative Alignment

Drawn by: BN Date: 05/02/2025

Drawing: 428.013137.00001



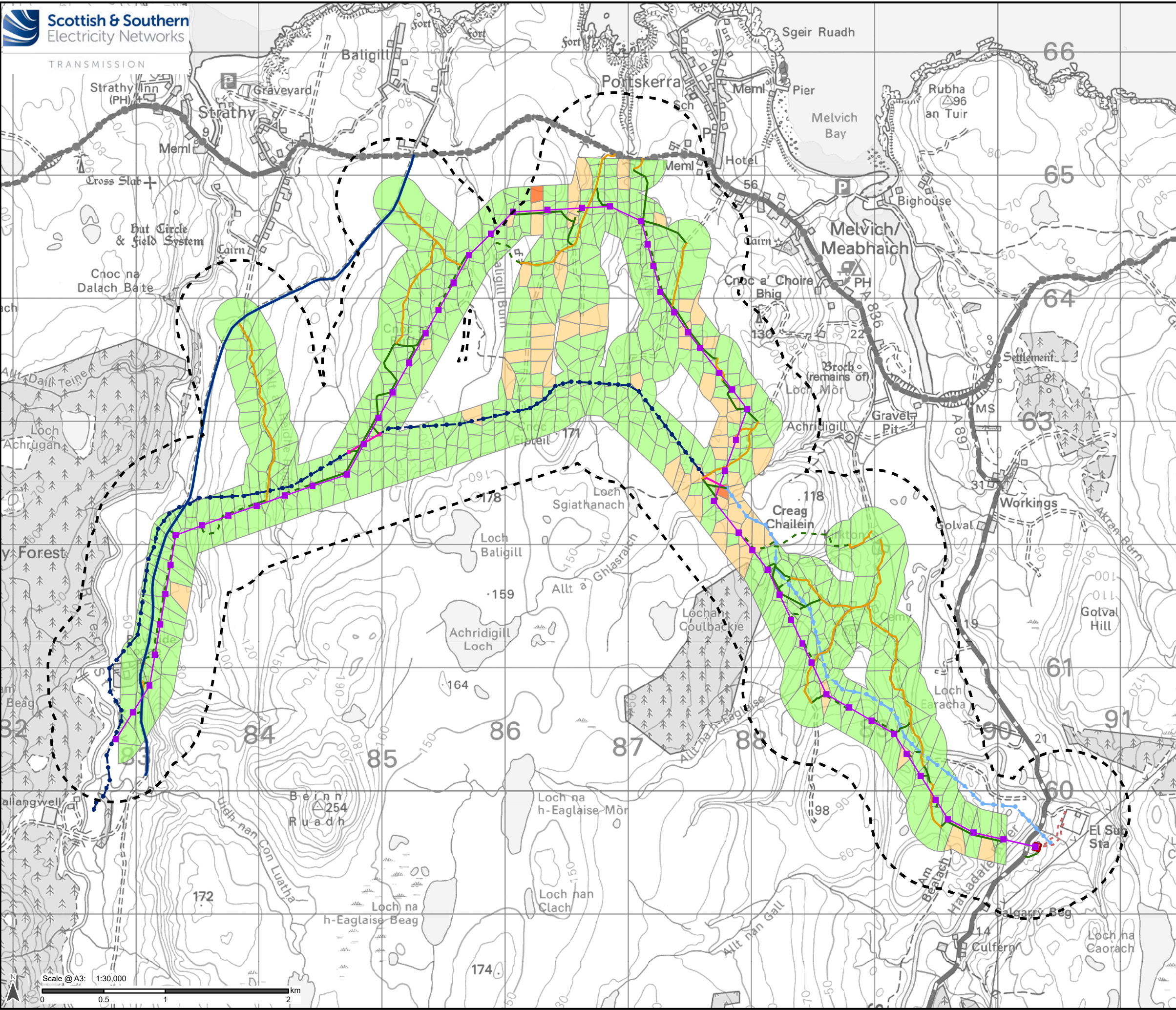

## Legend

- Study Area
  - Alternative Steel Lattice Tower
  - Alternative OHL Alignment
  - Proposed Underground Cable (UGC)
  - Proposed Cable Sealing End (CSE) Compound
  - Existing Access Track
  - Existing Access Track (to be upgraded)
  - Proposed Permanent Access Track
  - Proposed Temporary Access Track
  - Existing Wood Pole (H pole) (to be retained)
  - Existing OHL (to be retained)
  - Existing Wood Pole (H pole) (to be dismantled)
  - Temporary Wood Pole (H pole)
  - Temporary UGC Alignment
  - Existing Wood Pole (H pole) (to be dismantled)
- Peat Softness**
- Hard
  - Soft
  - Quaking

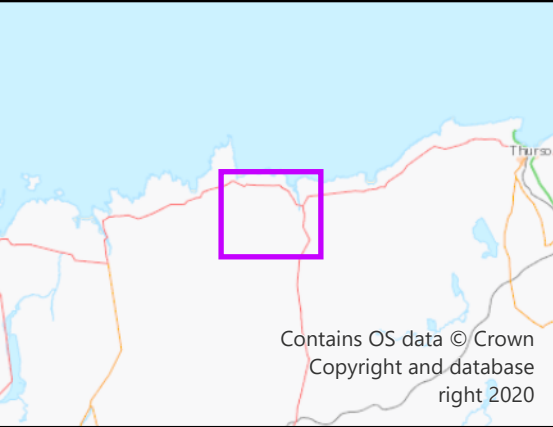

Reproduced by permission of Ordnance Survey on behalf of HMSO.  
Crown copyright and database right 2025 all rights reserved.  
Ordnance Survey Licence number AC0000648283.

Project No: LT560  
Strathy South Wind Farm Grid Connection  
Project: Peat Condition Assessment

Title:  
Figure V5-7.4.4 - Peat Density  
Alternative Alignment

Drawn by: BN Date: 05/02/2025

Drawing: 428.013137.00001



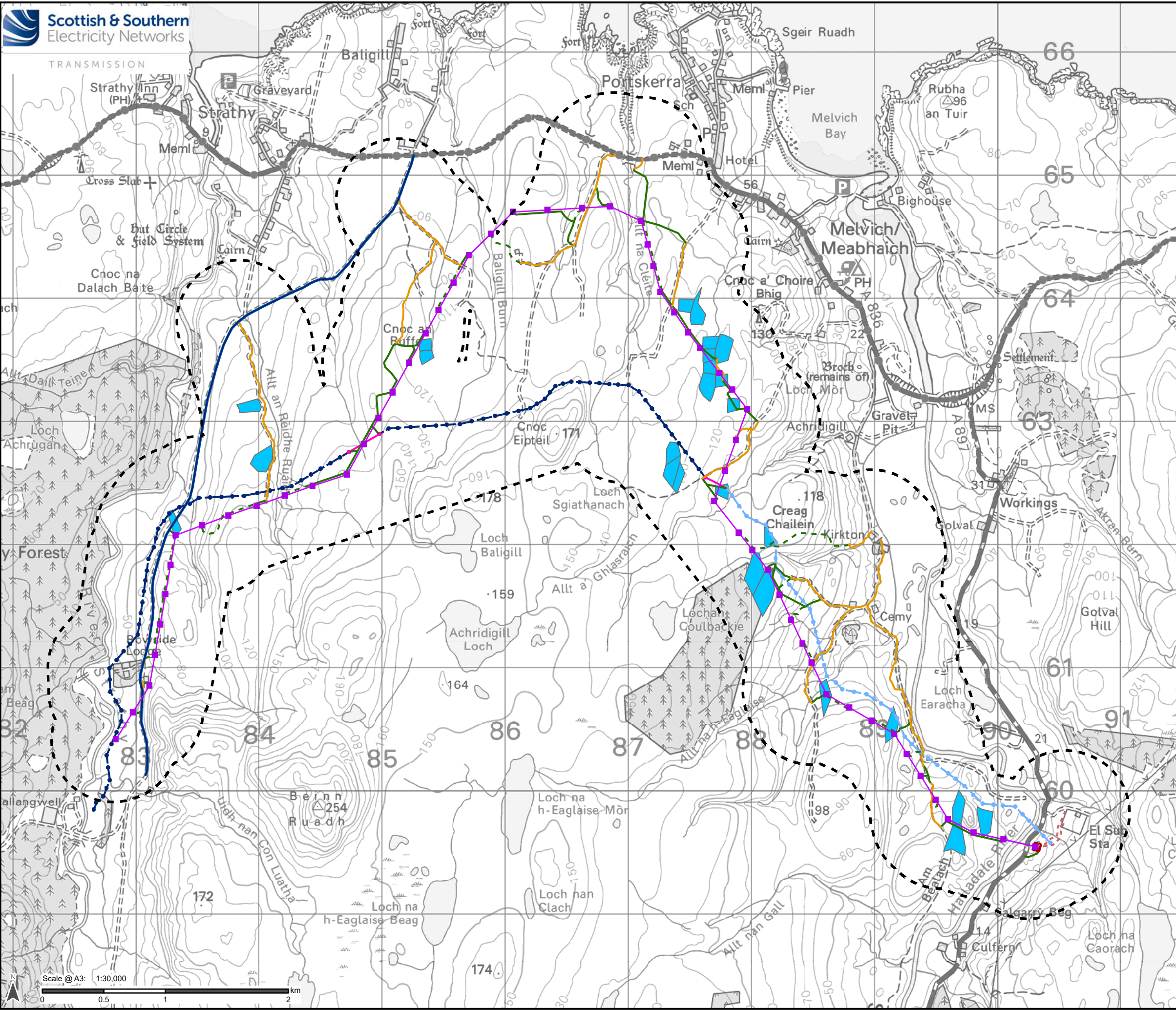

## Legend

- Study Area
- Alternative Steel Lattice Tower
- Alternative OHL Alignment
- Proposed Underground Cable (UGC)
- Proposed Cable Sealing End (CSE) Compound
- Existing Access Track
- Existing Access Track (to be upgraded)
- Proposed Permanent Access Track
- Proposed Temporary Access Track
- Existing Wood Pole (H pole) (to be retained)
- Existing OHL (to be retained)
- Existing Wood Pole (H pole) (to be dismantled)
- Temporary Wood Pole (H pole)
- Temporary UGC Alignment
- Existing Wood Pole (H pole) (to be dismantled)
- Pools

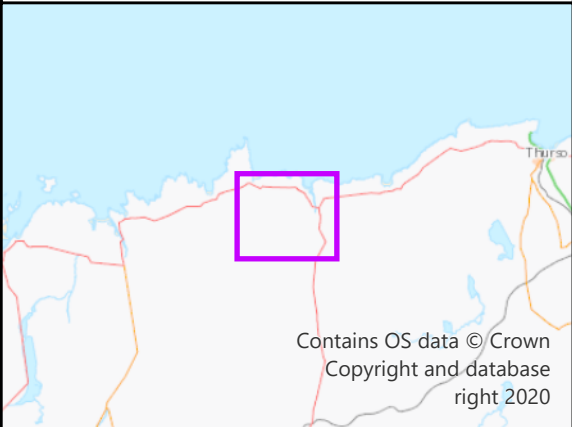

Reproduced by permission of Ordnance Survey on behalf of HMSO.  
Crown copyright and database right 2025 all rights reserved.  
Ordnance Survey Licence number AC0000648283.

Project No: LT560  
Strathy South Wind Farm Grid Connection  
Project: Peat Condition Assessment

Title:  
Figure V5-7.4.5 - Pools  
Alternative Alignment

Drawn by: BN Date: 05/02/2025

Drawing: 428.013137.00001



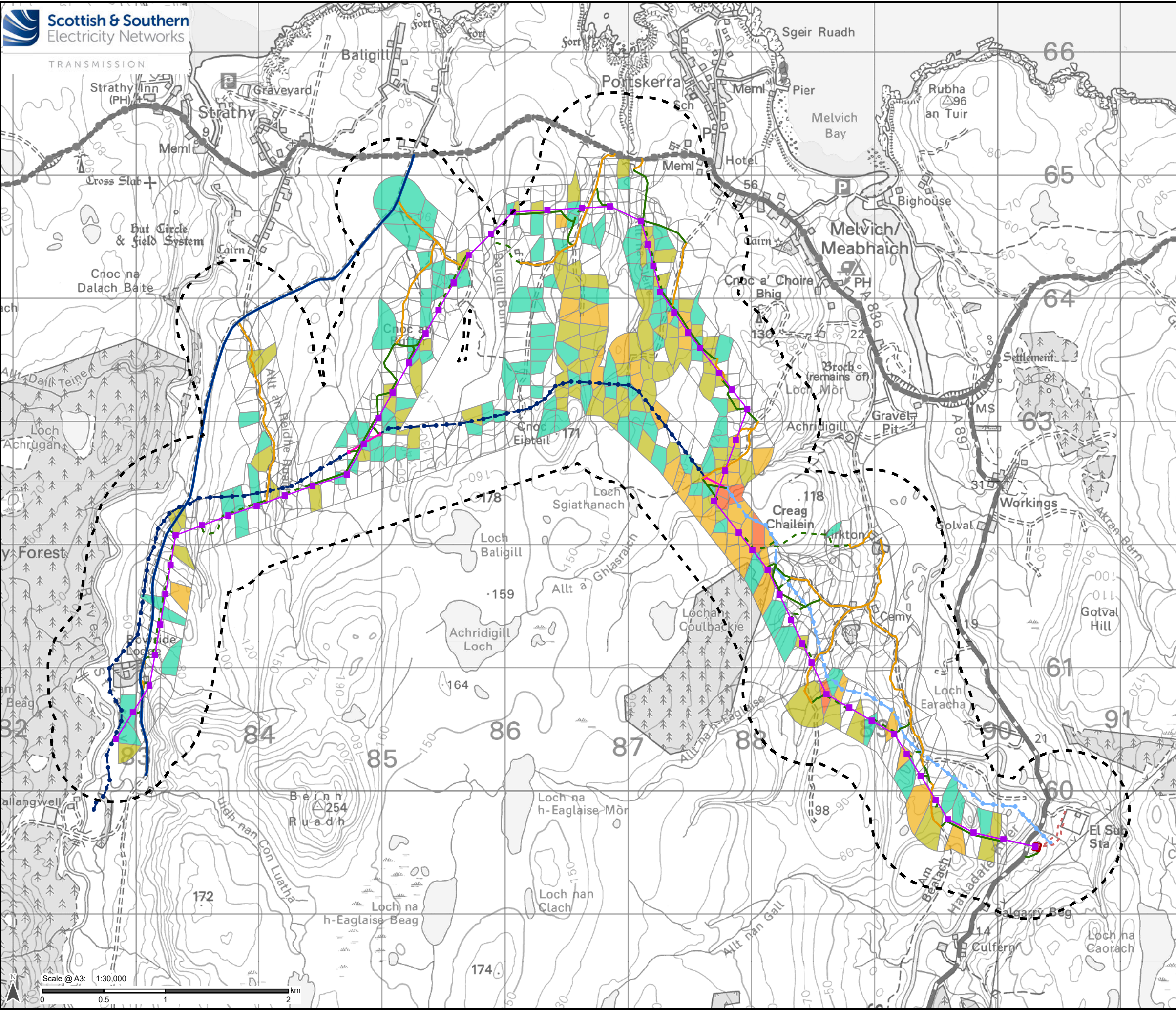

## Legend

- Study Area
  - Alternative Steel Lattice Tower
  - Alternative OHL Alignment
  - Proposed Underground Cable (UGC)
  - Proposed Cable Sealing End (CSE) Compound
  - Existing Access Track
  - Existing Access Track (to be upgraded)
  - Proposed Permanent Access Track
  - Proposed Temporary Access Track
  - Existing Wood Pole (H pole) (to be retained)
  - Existing OHL (to be retained)
  - Existing Wood Pole (H pole) (to be dismantled)
  - Temporary Wood Pole (H pole)
  - Temporary UGC Alignment
  - Existing Wood Pole (H pole) (to be dismantled)
- Sphagnum Cover**
- Absent
  - Rare
  - Occasional
  - Locally Abundant
  - Abundant

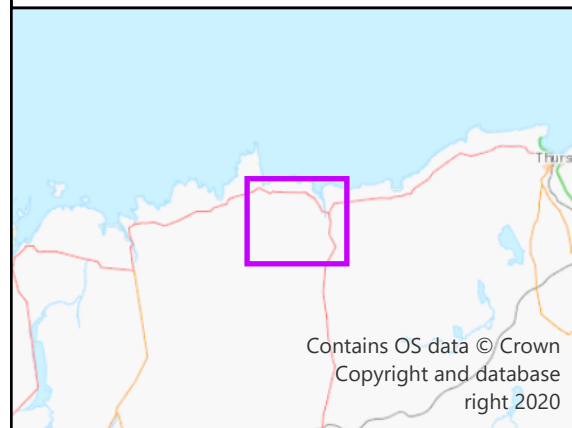

Reproduced by permission of Ordnance Survey on behalf of HMSO.  
Crown copyright and database right 2025 all rights reserved.  
Ordnance Survey Licence number AC0000648283.

Project No: LT560  
Strathy South Wind Farm Grid Connection  
Project: Peat Condition Assessment

Title:  
Figure V5-7.4.6 - Sphagnum  
Alternative Alignment

Drawn by: BN Date: 05/02/2025

Drawing: 428.013137.00001



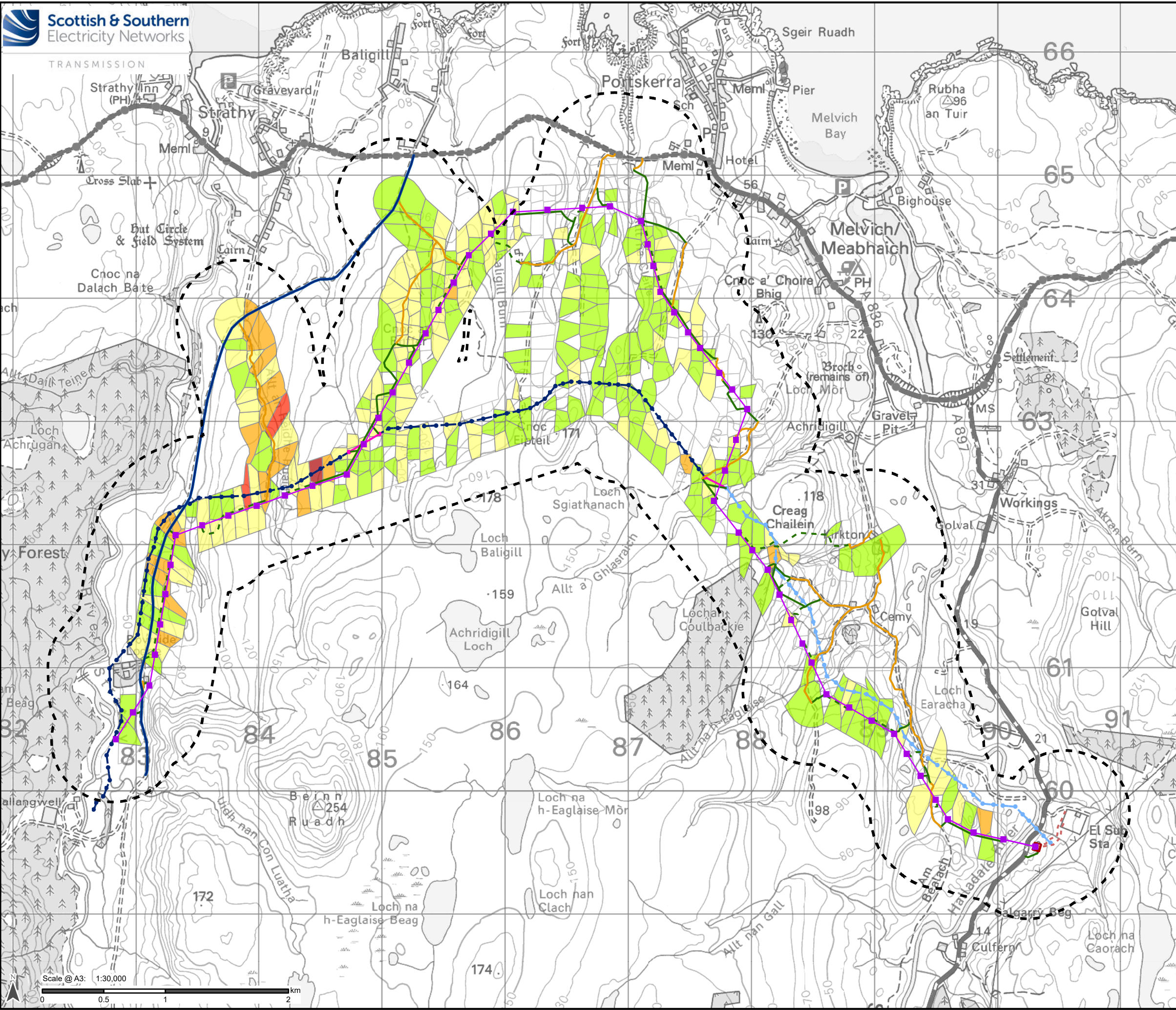

## Legend

- Study Area
- Alternative Steel Lattice Tower
- Alternative OHL Alignment
- Proposed Underground Cable (UGC)
- Proposed Cable Sealing End (CSE) Compound
- Existing Access Track
- Existing Access Track (to be upgraded)
- Proposed Permanent Access Track
- Proposed Temporary Access Track
- Existing Wood Pole (H pole) (to be retained)
- Existing OHL (to be retained)
- Existing Wood Pole (H pole) (to be dismantled)
- Temporary Wood Pole (H pole)
- Temporary UGC Alignment
- Existing Wood Pole (H pole) (to be dismantled)

### Bare Peat

- Absent
- Rare
- Occasional
- Locally Abundant
- Abundant
- Dominant

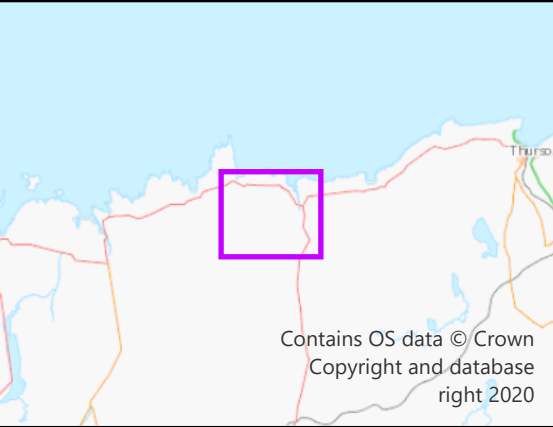

Reproduced by permission of Ordnance Survey on behalf of HMSO.  
Crown copyright and database right 2025 all rights reserved.  
Ordnance Survey Licence number AC0000648283.

Project No: LT560  
Strathly South Wind Farm Grid Connection  
Project: Peat Condition Assessment

Title:  
Figure V5-7.4.9 - Bare Peat Cover  
Alternative Alignment

Drawn by: BN Date: 05/02/2025

Drawing: 428.013137.00001