







Legend

-  Proposed 132 kV OHL Route
-  Limit of Deviation - Proposed Development
- Ancillary Development**
-  Existing Access Track
-  Existing Access Track to be Upgraded
-  New Permanent Access Track
-  New Temporary Access Track

Esri, CGIAR, N Robinson, NCEAS, USGS, Sources: Esri, TomTom, Garmin, FAO, NOAA, USGS, © OpenStreetMap contributors, and the GIS User Community



Reproduced by permission of Ordnance Survey. Crown copyright and database right 2025 all rights reserved. Ordnance Survey Licence number AC0000813445. SSEN Transmission take no responsibility for the release or accuracy of latest version Basemaps from Ordnance Survey

Project: Tangy IV Wind Farm and Cnoc Buidhe
Wind Farm 132 kV OHL Shared Use Connection

Title: Figure 3.2 – Limit of Deviation – Proposed Development Overview

Drawn by: MAL Date: 20/05/2026

Drawing: TANGYIV-WSP-GIS-180

Scale @ A3: 1:60,000



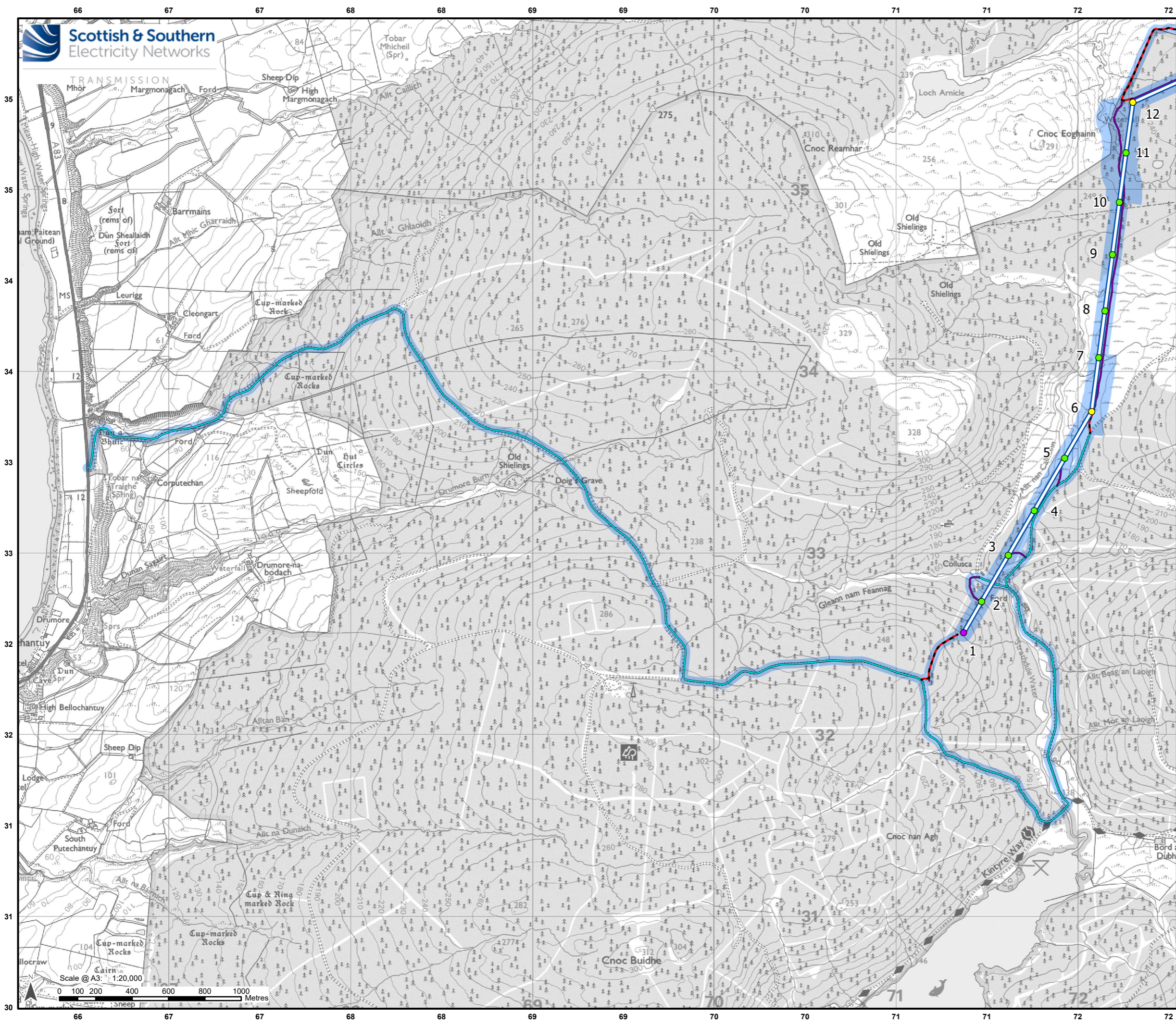

Legend

- Proposed 132 kV OHL Route
- Proposed Suspension Tower
- Proposed Tension Tower
- Proposed Terminal Tower
- Limit of Deviation - Proposed Development

Ancillary Development

- Existing Access Track
- New Permanent Access Track
- New Temporary Access Track

Esri, CGIAR, N Robinson, NCEAS, USGS, Sources: Esri, TomTom, Garmin, FAO, NOAA, USGS, © OpenStreetMap contributors, and the GIS User Community

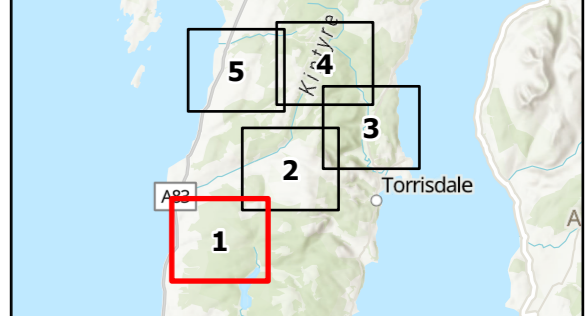

Scale 1:500,000
 Reproduced by permission of Ordnance Survey. Crown copyright and database right 2025 all rights reserved. Ordnance Survey License number AC0000813445.
 SSEN Transmission take no responsibility for the release or accuracy of latest version Basemaps from Ordnance Survey

Project: Tangy IV Wind Farm and Cnoc Buidhe Wind Farm 132 kV OHL Shared Use Connection

Title: Figure 3.2 – Limit of Deviation – Proposed Development
 Page 1 of 5

Drawn by: MAL Date: 20/05/2026

Drawing: TANGYIV-WSP-GIS-180



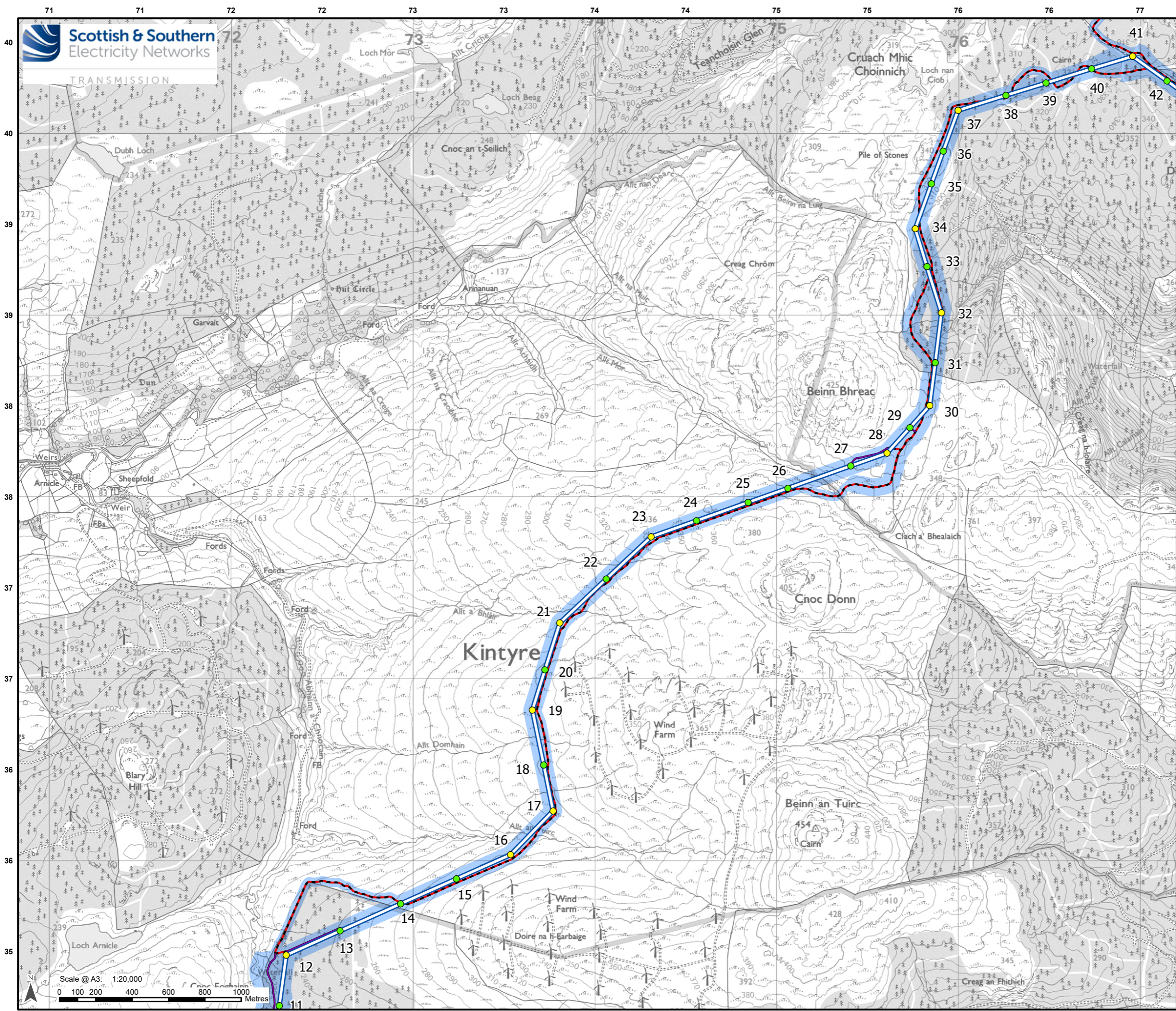

Legend

- Proposed 132 kV OHL Route
- Proposed Suspension Tower
- Proposed Tension Tower
- Limit of Deviation - Proposed Development

Ancillary Development

- New Permanent Access Track
- New Temporary Access Track

Esri, CGIAR, N Robinson, NCEAS, USGS, Sources: Esri, TomTom, Garmin, FAO, NOAA, USGS, © OpenStreetMap contributors, and the GIS User Community

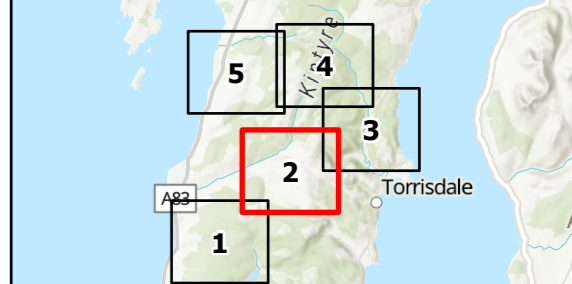

Scale 1:500,000

Reproduced by permission of Ordnance Survey. Crown copyright and database right 2025 all rights reserved. Ordnance Survey License number AC0000813445.
SSEN Transmission take no responsibility for the release or accuracy of latest version Basemaps from Ordnance Survey

Project: Tangy IV Wind Farm and Cnoc Buidhe
Wind Farm 132 kV OHL Shared Use Connection

Title: Figure 3.2 – Limit of Deviation –
Proposed Development
Page 2 of 5

Drawn by: MAL Date: 20/05/2026

Drawing: TANGYIV-WSP-GIS-180

Scale @ A3: 1:20,000

0 100 200 400 600 800 1000 Metres

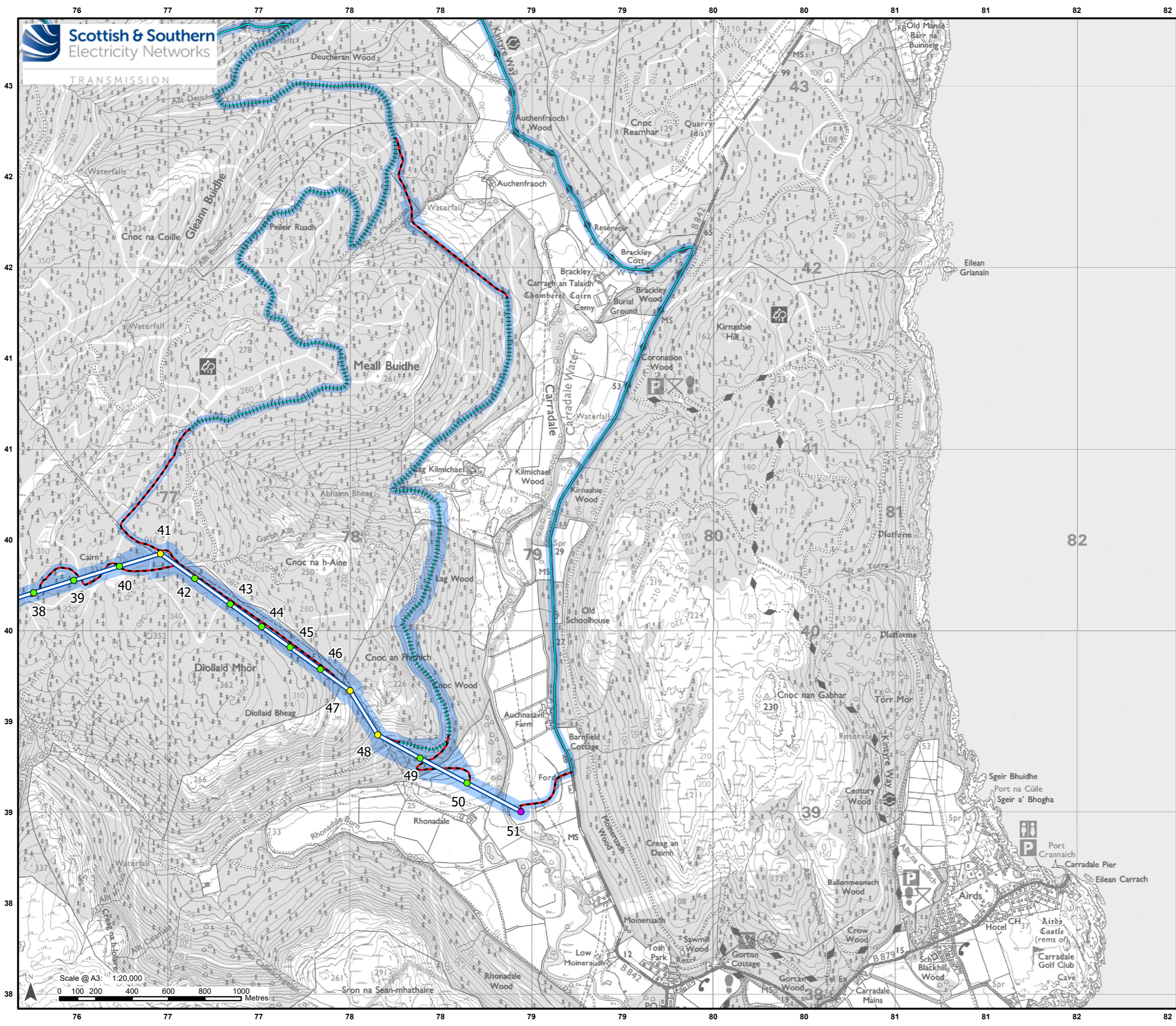

Legend

- Proposed 132 kV OHL Route
- Proposed Suspension Tower
- Proposed Tension Tower
- Proposed Terminal Tower
- Limit of Deviation - Proposed Development

Ancillary Development

- Existing Access Track
- Existing Access Track to be Upgraded
- New Permanent Access Track

Esri, CGIAR, N Robinson, NCEAS, USGS, Sources: Esri, TomTom, Garmin, FAO, NOAA, USGS, © OpenStreetMap contributors, and the GIS User Community

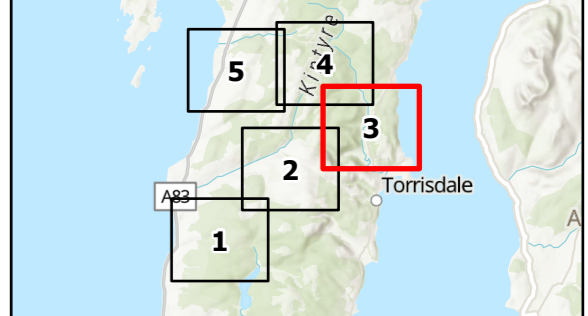

Scale 1:500,000
 Reproduced by permission of Ordnance Survey. Crown copyright and database right 2025 all rights reserved. Ordnance Survey License number AC0000813445.
 SSEN Transmission take no responsibility for the release or accuracy of latest version Basemaps from Ordnance Survey

Project: Tangy IV Wind Farm and Cnoc Buidhe Wind Farm 132 kV OHL Shared Use Connection

Title: Figure 3.2 – Limit of Deviation – Proposed Development
 Page 3 of 5

Drawn by: MAL Date: 20/05/2026

Drawing: TANGYIV-WSP-GIS-180

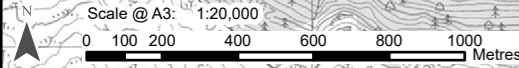

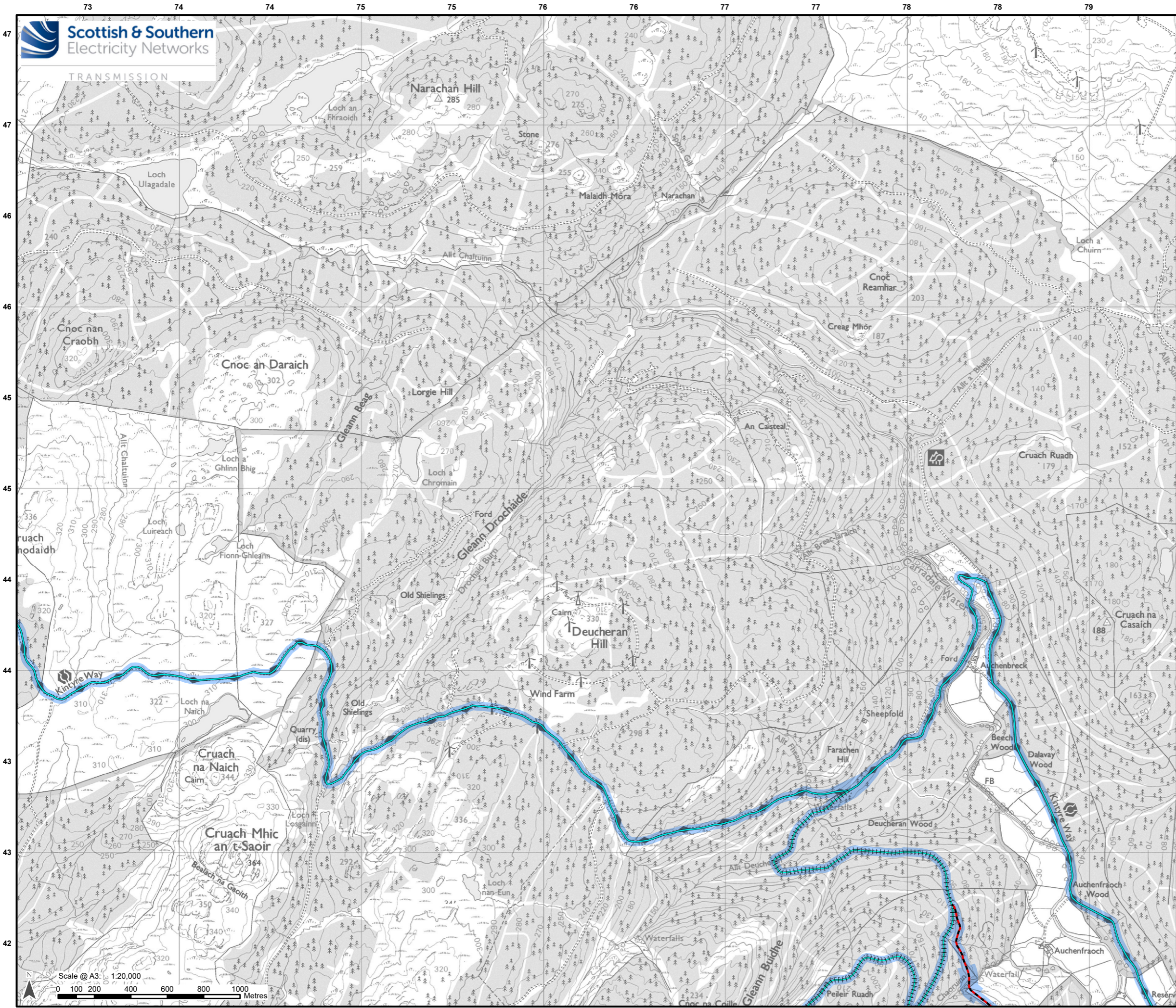

Legend

- Limit of Deviation - Proposed Development
- Ancillary Development**
- Existing Access Track
- Existing Access Track to be Upgraded
- New Permanent Access Track

Esri, CGIAR, N Robinson, NCEAS, USGS, Sources: Esri, TomTom, Garmin, FAO, NOAA, USGS, © OpenStreetMap contributors, and the GIS User Community

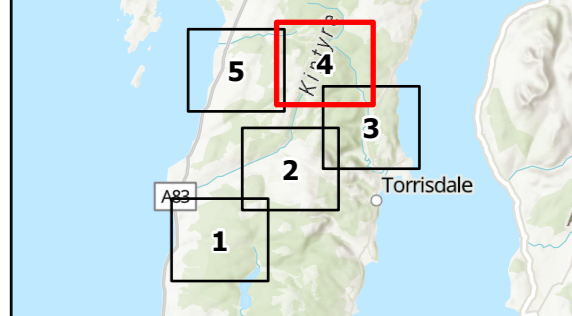

Scale 1:500,000
 Reproduced by permission of Ordnance Survey. Crown copyright and database right 2025 all rights reserved. Ordnance Survey License number AC0000813445.
 SSEN Transmission take no responsibility for the release or accuracy of latest version Basemaps from Ordnance Survey

Project: Tangey IV Wind Farm and Cnoc Buidhe Wind Farm 132 kV OHL Shared Use Connection

Title: Figure 3.2 – Limit of Deviation – Proposed Development
 Page 4 of 5

Drawn by: MAL Date: 20/05/2026

Drawing: TANGYIV-WSP-GIS-180

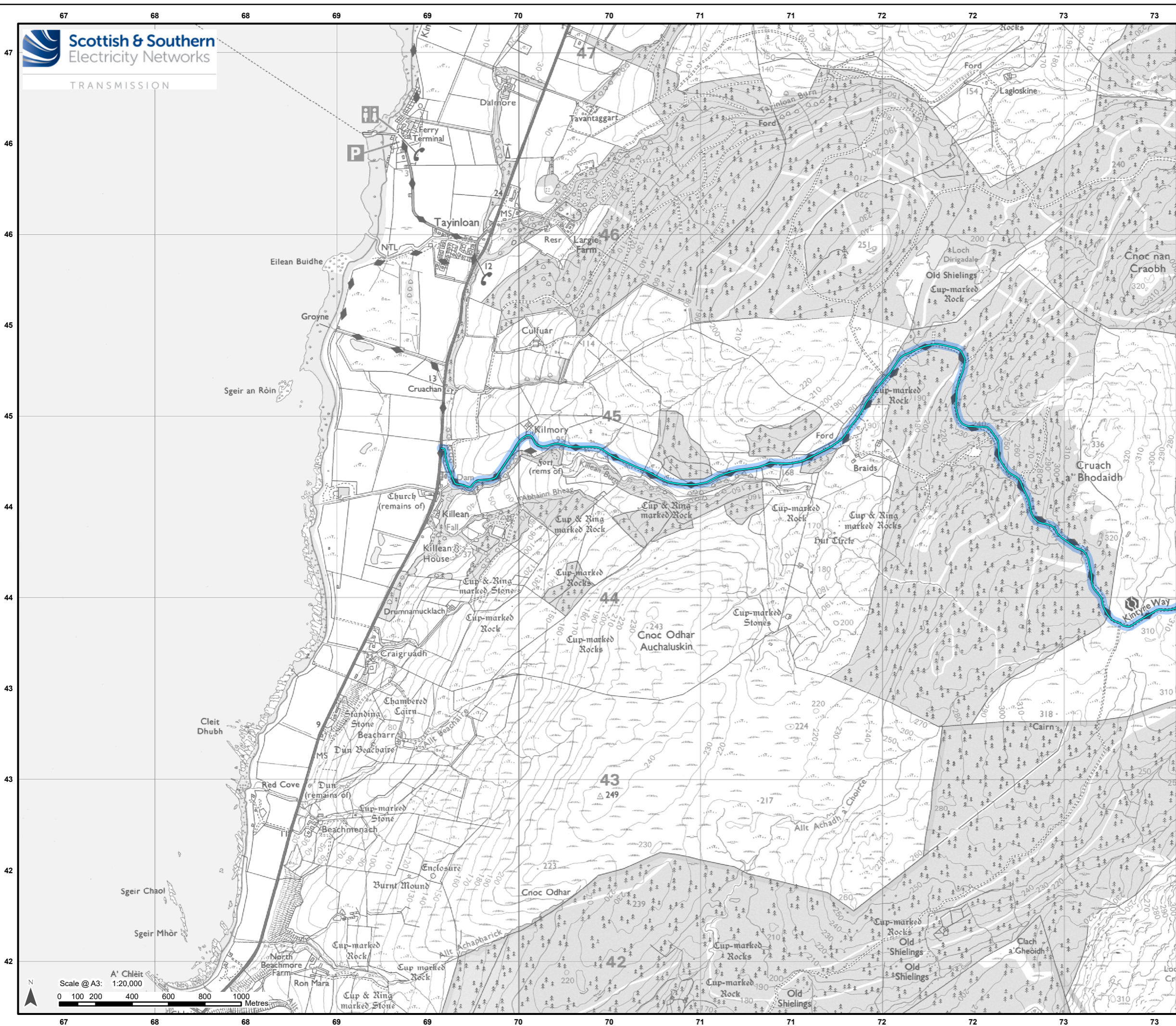

Legend

- Limit of Deviation - Proposed Development
- Ancillary Development**
- Existing Access Track

Esri, CGIAR, N Robinson, NCEAS, USGS, Sources: Esri, TomTom, Garmin, FAO, NOAA, USGS, © OpenStreetMap contributors, and the GIS User Community

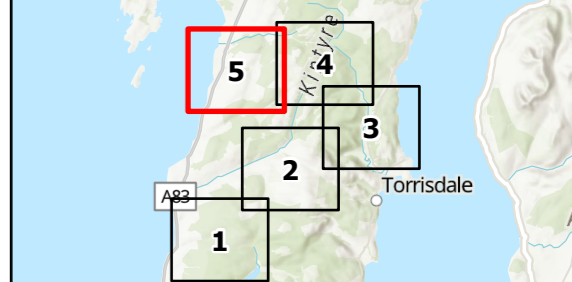

Scale 1:500,000

Reproduced by permission of Ordnance Survey. Crown copyright and database right 2025 all rights reserved. Ordnance Survey License number AC0000813445.
SSEN Transmission take no responsibility for the release or accuracy of latest version Basemaps from Ordnance Survey

Project: Tangy IV Wind Farm and Cnoc Buidhe Wind Farm 132 kV OHL Shared Use Connection

Title: Figure 3.2 – Limit of Deviation – Proposed Development
Page 5 of 5

Drawn by: MAL Date: 20/05/2026

Drawing: TANGYIV-WSP-GIS-180