

**Legend**

 Road Works

Reproduced by permission of Ordnance Survey on behalf of HMSO. Crown copyright and database right 2026 all rights reserved. Ordnance Survey Licence number AC0000813445. **SSEN Transmission take no responsibility for the release or accuracy of latest version Basemaps from Ordnance Survey**

Project No: LT000014  
 Project: Western Isles - Beauly 1.8GW HVDC Link

Title:  
 Areas Of Road Works - Detailed Maps (Map 1 of 5)

Drawn by: FC Date: 26/03/2026

Drawing: LT000014\_ENV\_066\_RoadWorks

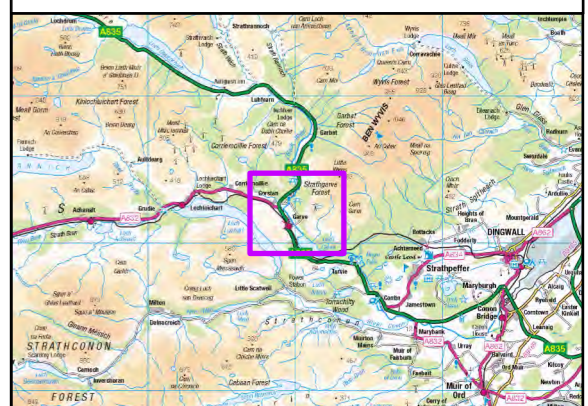

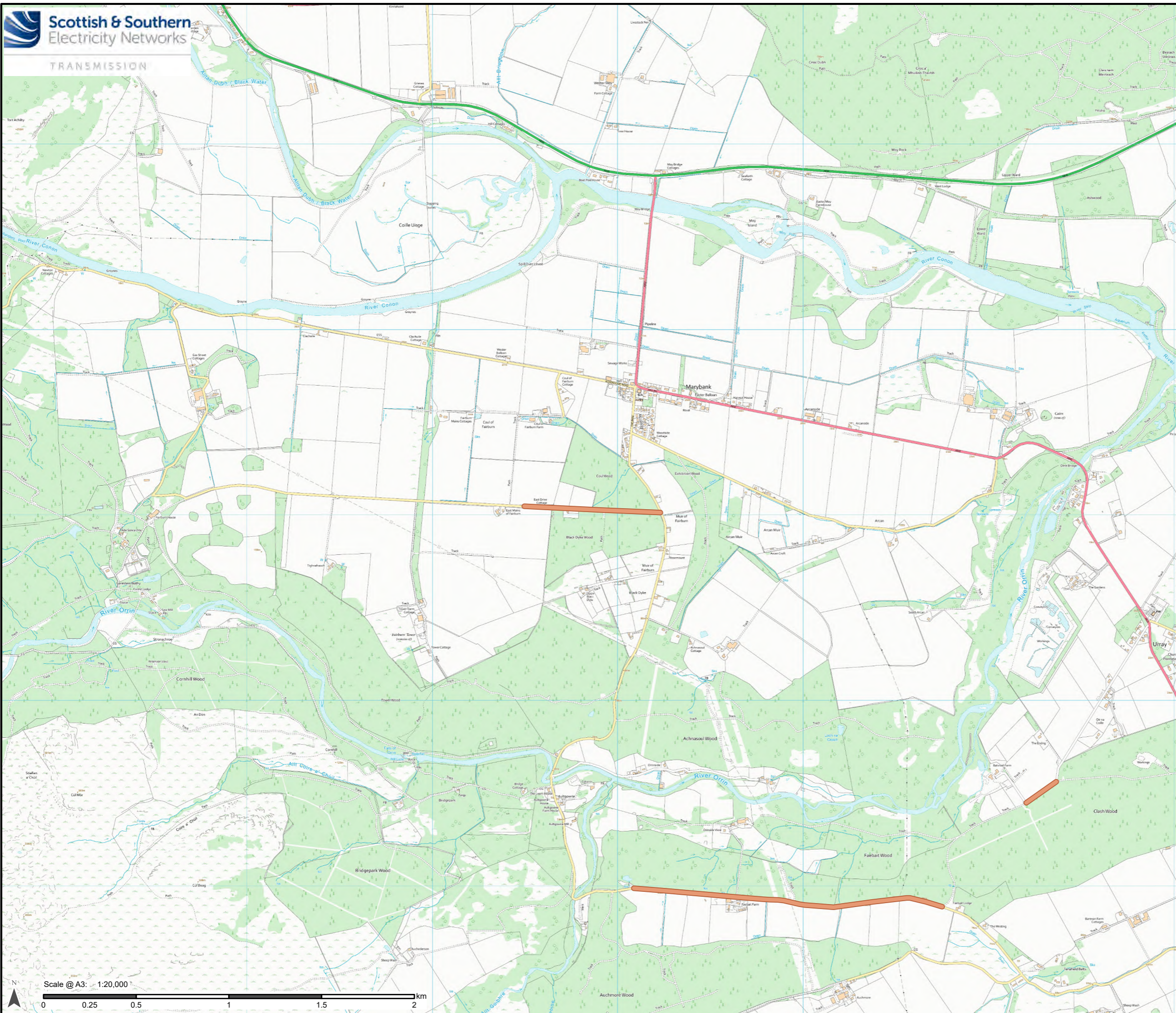

**Legend**

— Road Works

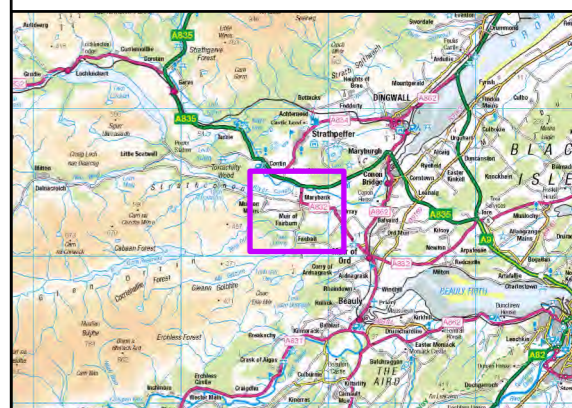

Reproduced by permission of Ordnance Survey on behalf of HMSO.  
Crown copyright and database right 2026 all rights reserved.  
Ordnance Survey Licence number AC0000813445.  
**SSEN Transmission take no responsibility for the release or accuracy of latest version Basemaps from Ordnance Survey**

Project No: LT000014  
Project: Western Isles - Beauly 1.8GW HVDC Link

Title:  
Areas Of Road Works -  
Detailed Maps  
(Map 2 of 5)

Drawn by: FC Date: 26/03/2026

Drawing: LT000014\_ENV\_066\_RoadWorks

Scale @ A3: 1:20,000



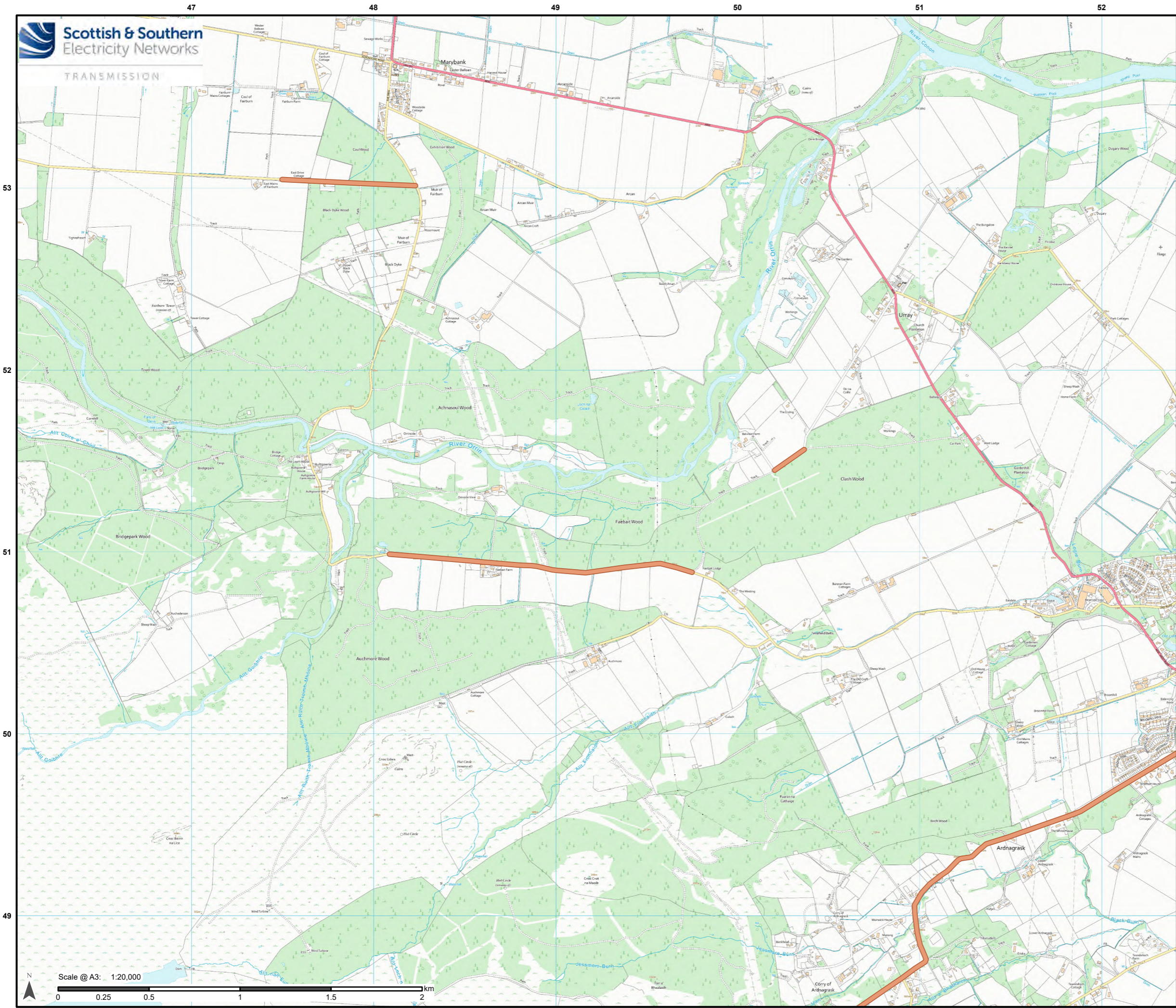

**Legend**

— Road Works

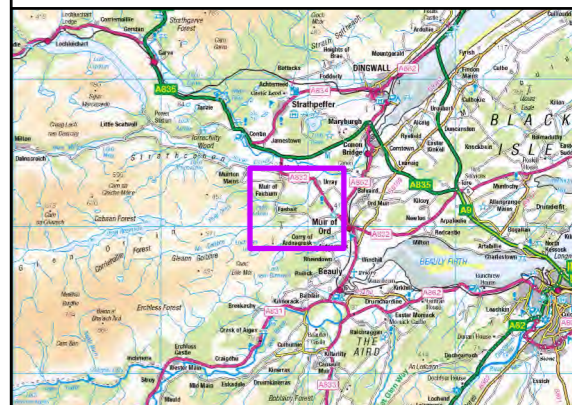

Reproduced by permission of Ordnance Survey on behalf of HMSO.  
Crown copyright and database right 2026 all rights reserved.  
Ordnance Survey Licence number AC0000813445.  
**SSEN Transmission take no responsibility for the release or accuracy of latest version Basemaps from Ordnance Survey**

Project No: LT000014  
Project: Western Isles - Beauly 1.8GW HVDC Link

Title:  
Areas Of Road Works -  
Detailed Maps  
(Map 3 of 5)

Drawn by: FC Date: 26/03/2026

Drawing: LT000014\_ENV\_066\_RoadWorks

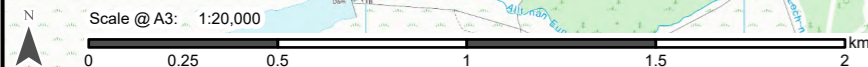

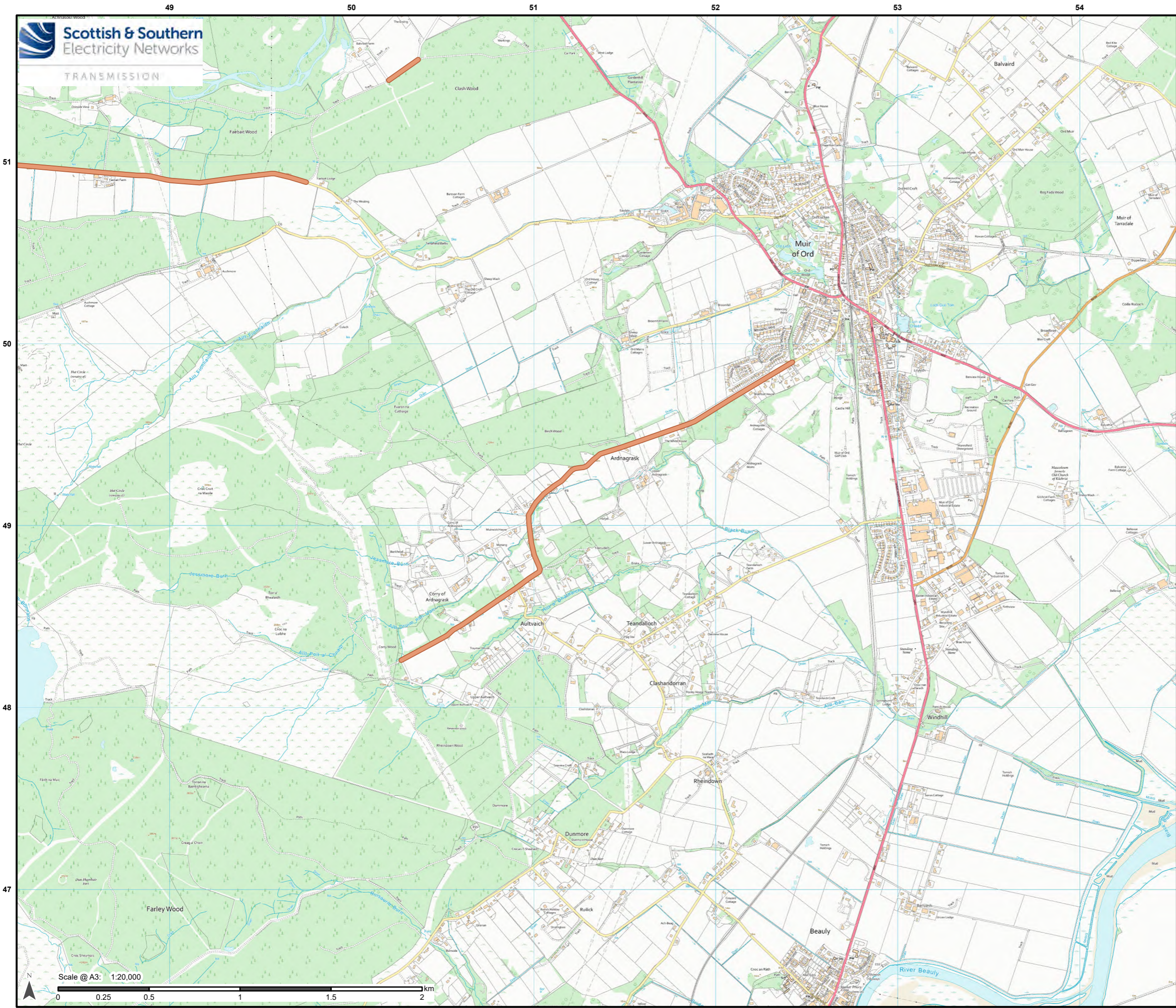

**Legend**

— Road Works

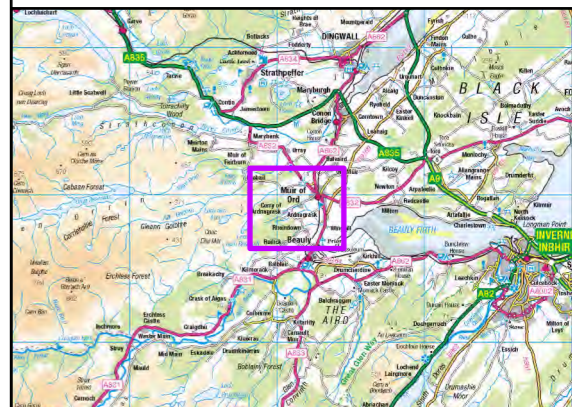

Reproduced by permission of Ordnance Survey on behalf of HMSO.  
Crown copyright and database right 2026 all rights reserved.  
Ordnance Survey Licence number AC0000813445.  
**SSEN Transmission take no responsibility for the release or accuracy of latest version Basemaps from Ordnance Survey**

Project No: LT000014  
Project: Western Isles - Beauly 1.8GW HVDC Link

Title:  
Areas Of Road Works -  
Detailed Maps  
(Map 4 of 5)

Drawn by: FC Date: 26/03/2026

Drawing: LT000014\_ENV\_066\_RoadWorks

Scale @ A3: 1:20,000



Legend

— Road Works

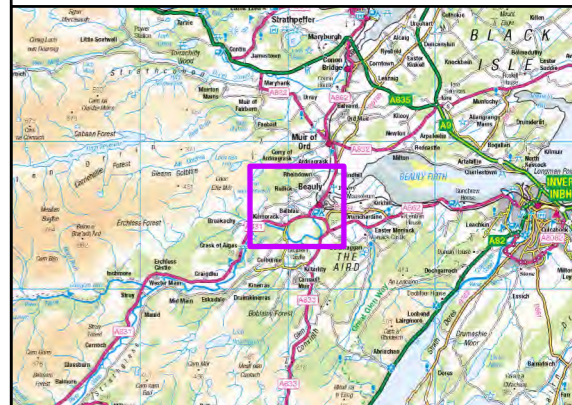
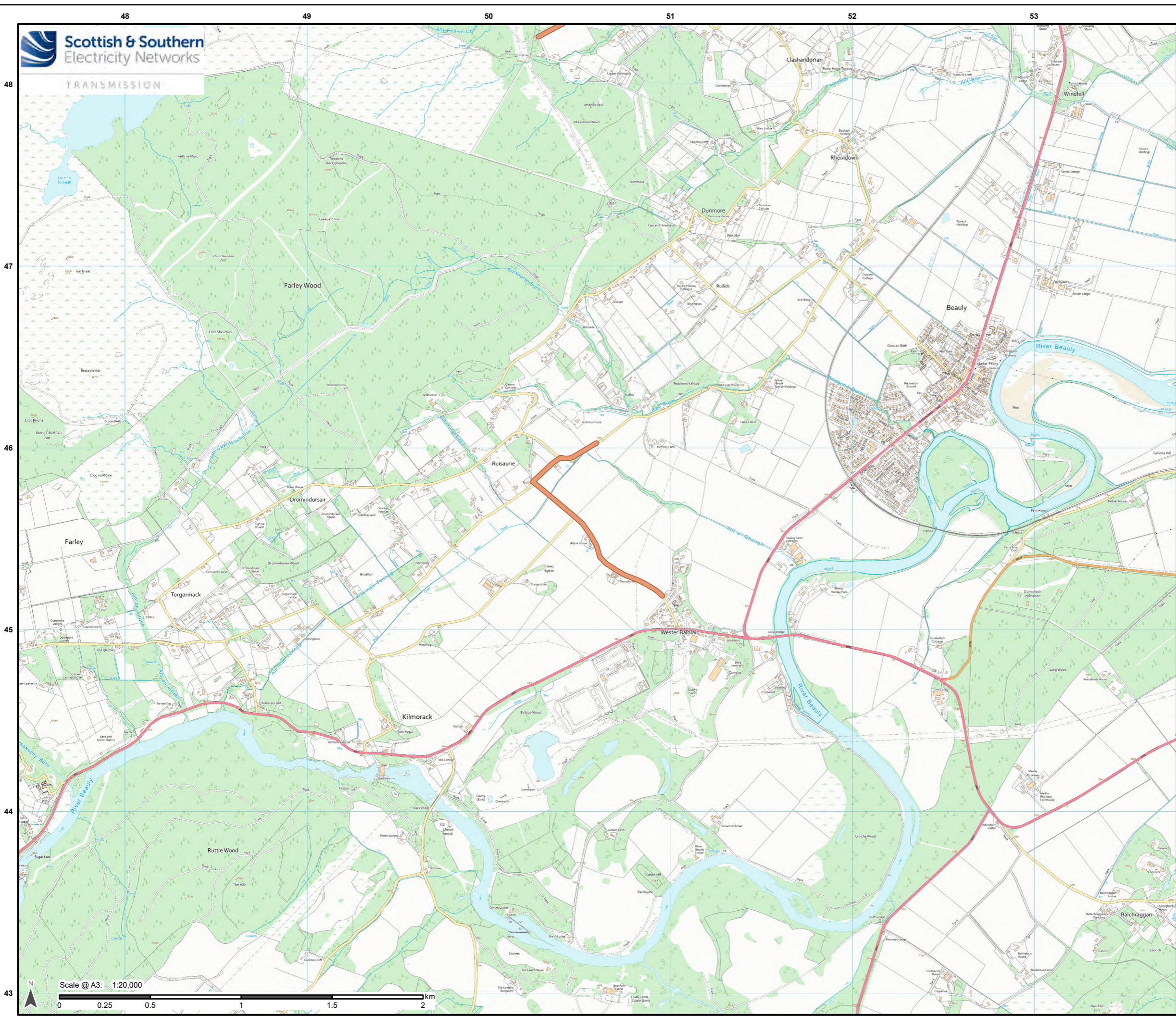

Reproduced by permission of Ordnance Survey on behalf of HMSO.  
Crown copyright and database right 2026 all rights reserved.  
Ordnance Survey Licence number AC0000813445.  
SSEN Transmission take no responsibility for the release or accuracy of latest version Basemaps from Ordnance Survey

Project No: LT000014  
Project: Western Isles - Beaulieu 1.8GW HVDC Link

Title:  
Areas Of Road Works -  
Detailed Maps  
(Map 5 of 5)

Drawn by: FC Date: 26/03/2026

Drawing: LT000014\_ENV\_066\_RoadWorks

